

HAWAII STATE HEALTH PLANNING AND DEVELOPMENT AGENCY
 1177 Alakea Street, Suite 402 • Honolulu, HI 96813 • Phone: (808) 587-0788 • www.shpda.org
 Kauai County Subarea Health Planning Council

Meeting Minutes

June 13, 2023

2:00 PM Hawaii Time

Virtual Zoom Meeting and Physical Location at the
 Keoni Ana Building, 1177 Alakea Street, Suite 402

MEMBERS: Jen Chahanovich, Jillian Kelekoma, Nicholas Pananganan

MEMBERS ABSENT: None

GUESTS: Keiko Pananganan

SHPDA: Jack Lewin, Wendy Nihoa

ATTENDANCE RECORD OF APPOINTED MEMBERS

Date	6/17/21	9/16/21	11/18/21	1/20/22	3/17/22	6/20/22	8/18/22	2/14/23	3/14/23	6/13/23
Jen Chahanovich	X	X	O	O	X	X	X	O	X	X
Jillian Kelekoma*	X	X	X	X	O	X	X	X	X	X
Nicholas Pananganan**	X	O	X	X	O	X	X	X	X	X

Legend: X=Present; O=Absent; /=No Meeting

*-Chair, **-Vice Chair

TOPIC	DISCUSSION	ACTION
Call to Order	The meeting was called to order at 2:02 p.m. with J. Kelekoma, Chair, KCSAC presiding.	
Row Call/Introductions	Members, guest, and staff introduced themselves. The new SHPDA Administrator, Dr. John “Jack” Lewin, introduced himself.	
Meeting Minutes	The minutes of the March 14, 2023 meeting was reviewed and unanimously approved. Call for public testimony – none.	
Administrator’s Report	The Administrator’s Report was distributed and reviewed.	
Presentation	A presentation on “Waimea High School’s Contribution to Health Care on Kauai” was given by Keiki Segawa-Pananganan, Health Academy Lead, Waimea High School. A copy of the presentation is hereby attached to these minutes. A brief discussion followed the presentation.	
KCSAC Member Recruitment	Members reported continued difficulty recruiting new members. Goal remains to create a diverse group of individuals with various backgrounds and experiences (i.e., Tourism, Education, Community Health, etc.). Members will continue recruitment efforts. Subject will be a recurring topic in future KCSAC meetings. Call for public testimony – none.	
Community Healthcare Needs Assessment Project	J. Kelekoma, Project Lead, reported no progress. Will collaborate with high school students currently enrolled in health academy courses to assist with disseminating questionnaire and gathering data regarding health care needs of each community. Call for public testimony – none.	J. Kelekoma and W. Nihoa to draft questionnaire.
Announcements	SHPDA. HB 712 HD1 SD1 Relating to Recordings of Public Meetings.	
Next Meeting/Agenda	August 8, 2023 @ 2:00 p.m.	

Adjourn	Agenda Item: KCSAC Member Recruitment. The meeting was adjourned at 2:52 p.m.	
---------	--	--

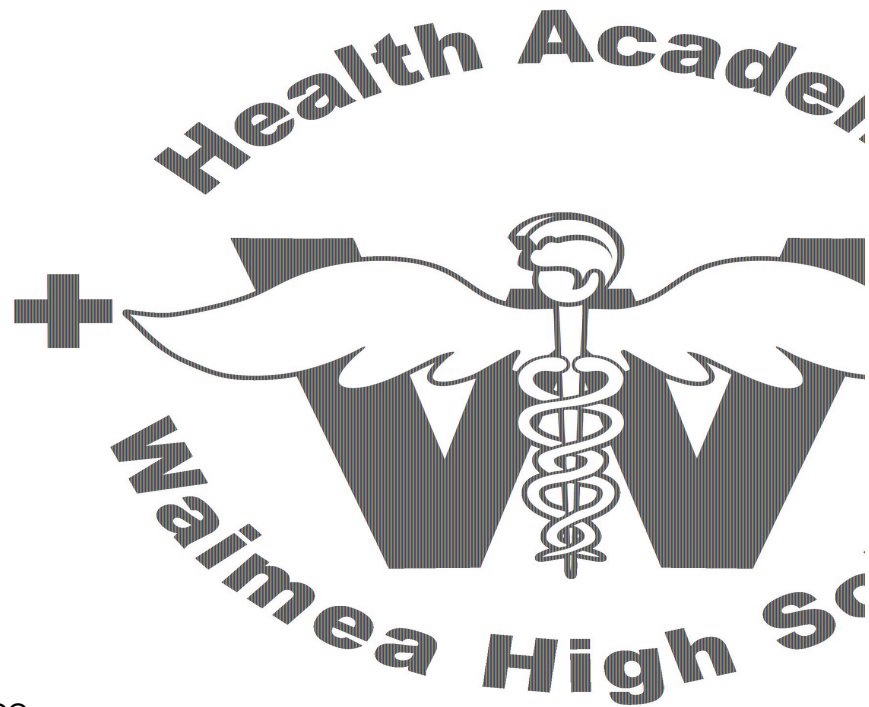

Foundations to Health
Advanced Health Service
Emergency Medical Service

Keiko Sagawa-Pananganan

WHS % 98

UNLV BS Kinesiology

Univ. of Phoenix MAED Secondary Education

Health Pathway Lead

HAHT Lead Teacher

HOSA Advisor

Interact Club Advisor

WHS Bowling Coach

Own a side business

New Joy - Fishing (But I hate touching fish)



- Transforming Learning from a traditional model to an Academy Model

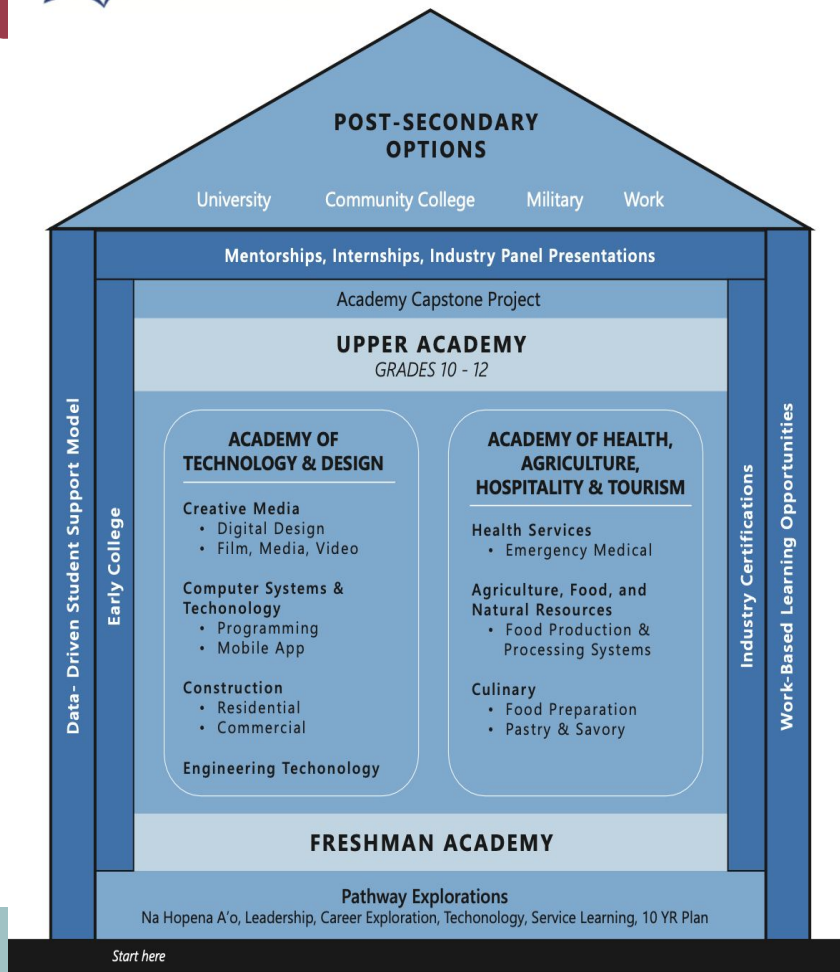

Who Are We?

- *“It is our mission to get our students on track to their college/career path, with the most authentic learning experiences possible, and certifications to support their advancement.”*
- Designed to challenge and guide students to a career in ANY healthcare field with authentic experiences and rigorous content.
- Students will learn key characteristics and specific skill sets to be successful in their chosen career field and/or college experience.
- Students will participate in community service, work based learning, leadership, team work, certification(s), hands on learning, guest teachings, etc.

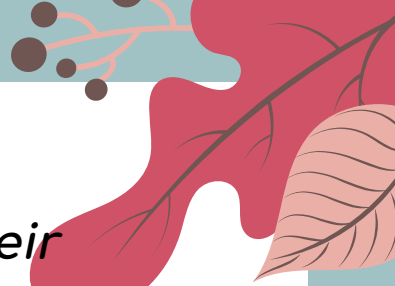

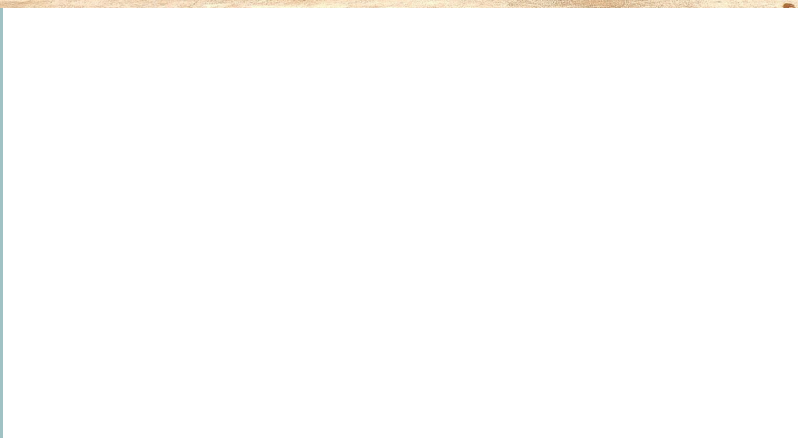

Misconceptions

- *“Health Pathway is only for students who want to be nurses or doctors.”*
- Health Pathway is for any student wanting to go into ANY Healthcare field. There is a wide variety of careers ranging from patient care, laboratory sciences, first responders, health administration, forensic sciences, and beyond.







Here is a brief list of careers our graduates went into and are now successful in or currently pursuing!

Hospital Administrator	Dentistry	Health Education
Pharmacist	Registered Nurse	EMT
Pediatrician	Ophthalmologist	Phlebotomy
Veterinarian	Radiologist	Trauma Nurse
Labor & Delivery	Physical Therapy Assist	Surgical Technologist
NICU Nurse	Mortician	BioEngineer
Fire Fighter	Anthropology	Athletic Trainer
Pharmacy Technician	Molecular Biology	Nutritionist
Ultrasound Technician	Personal Trainer	AND MUCH MORE!

Things to Look For.....

- Students in Scrubs
 - Mandatory for Health Pathway
 - Use weekly and for any field trips or events
- Following industry standards
 - Wearing masks in class and any event
 - Practicing appropriate sanitation and use of PPE
- PBL (Project Based Learning)
- WBL/Internships
 - Gain hands on experience from industry experts
- Industry Certifications
- Scholarships

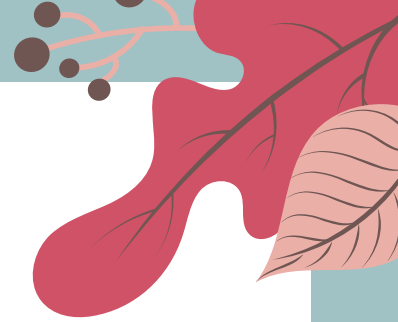

Things We Do...Community Service

- ***“The Greatness of a Community is most accurately measured by the Compassionate Actions of its Members.”***
~Coretta Scott King
- Community Service Projects
 - WHS Annual Health Fair
 - CPR Tour
 - STEM Nights
 - Blood Bank of Hawaii
 - Be the Match (Bone Marrow Drive)
 - Heart Health Week (American Heart Association)
 - Patients for Pennies (Leukemia & Lymphoma Society)
 - And more!!

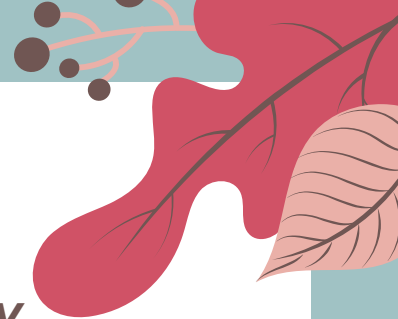





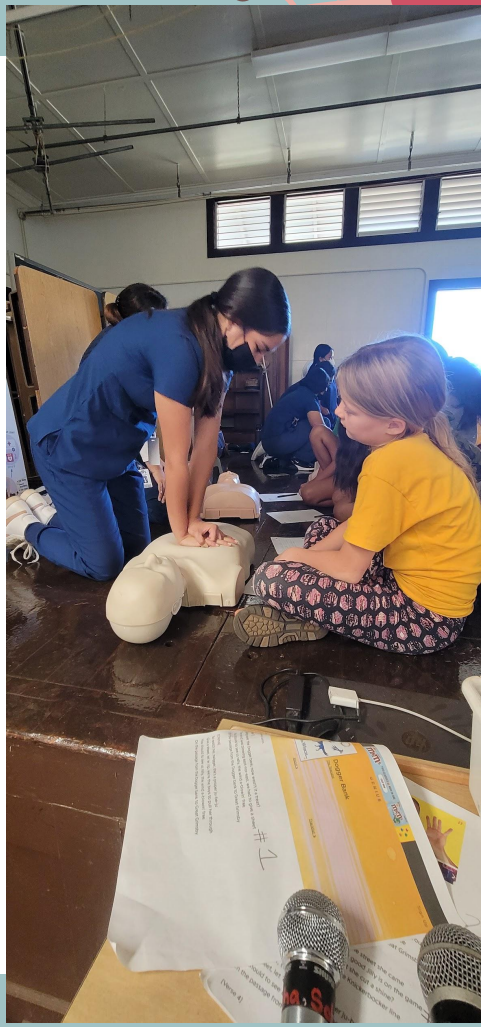

Things We Do....HOSA

- Future Health Professionals (aka Health Occupations Students of America)
- CTSO (Career and Technical Student Organization)
 - It's Not a Club!
- Students compete in various health career categories
- Students quickly learn soft skills, interpersonal skills, leadership, teamwork, communication and hone their healthcare skills.
 - A way for students to see what careers have to offer.
- Started at 12 to 30 and now we are up to 50!
- Very competitive fields.
- State Conference on Oahu, International Conference on the mainland (Texas, Tennessee, Florida)
- Over 10,000 members from around the world!





**1st place HOSA
Physical Therapy**





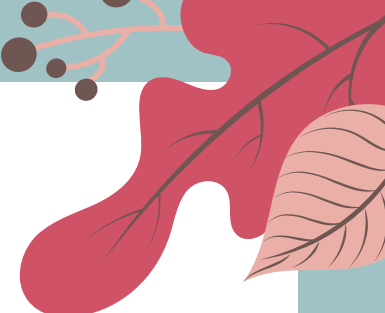

HOSA SY 22-23

- 4



- A

categories

pective



Things We Do....Stupski Honors Program

Students apply and are expected to meet the following if accepted

- Be enrolled in Waimea High School's Health Program of Study and prescribed Early College courses.
 - 3 years with Health pathway, 6 courses with Certificate in Public Health
 - Health 140, Math 115, PH201, PH202, PH203
 - 6th course - Psychology 100 during summer of junior year
- Stupski students enrolled in a rigorous course of study that will enable them to meet entrance requirements for KCC and/or a UH System.
 - Maintain at least C in early college courses to ensure credit earned
 - Pass EdReady English and Math placement tests through KCC



Stupski Honors Program

- Maintain satisfactory citizenship and attendance in all classes.
- Maintain relationships with EC counselors, school counselors, and academy teachers. This means all meeting appointments must be kept and attended regularly.
- Complete all homework assignments and commit to studying every night
- Attend additional tutoring sessions and/or intervention meetings if grades fall below 70%

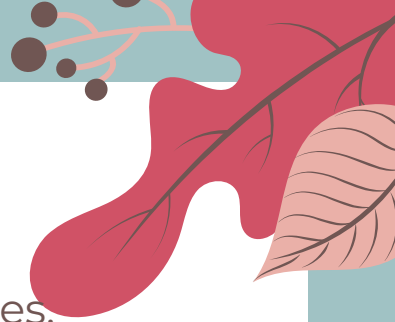

First Graduating Cohort % 2022

- Graduated with honors, UH Certificate in Public Health, participated in graduation at KCC



Graduating Cohort % 2023

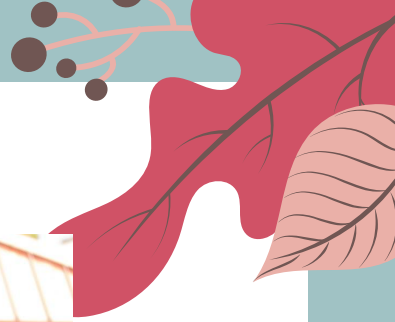

Things We Do....Community Partners

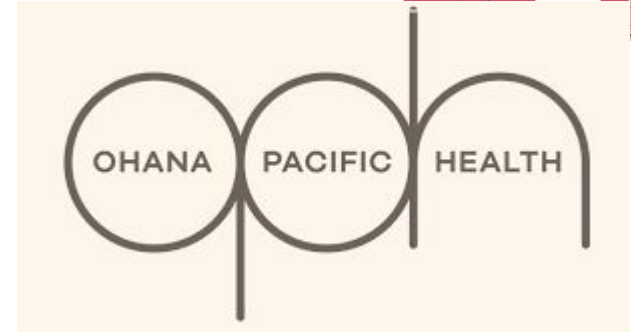

Just a few we work with =)

Current Challenges

- Consistently growing, but running out of space
- Funding of programs
- COVID
- Ever changing field/standards

- Student POV - Rigorous Content
 - Skills, skills, skills
 - Medical Terminology
 - Time Management/Organizational Skills
 - Self-Directed Learning

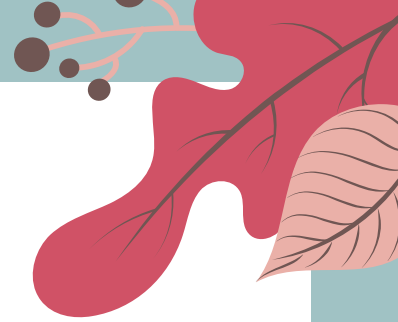



Any Questions??

- ★ There's so much more to share, but so little time



