

HAWAII DRINKING WATER STATE REVOLVING FUND (DWSRF) ACTIVE PROJECT DISBURSEMENTS IN STATE FISCAL YEAR (SFY) 2022 (JULY 1, 2021 – JUNE 30, 2022)

HANA WATER SYSTEMS

P-DW201-0002 HELANI WATERLINE REPLACEMENT

LOAN AMOUNT: \$ 1,000,000.00
PRINCIPAL FORGIVENESS: \$ 1,000,000.00 (100.0%)
AMOUNT DISBURSED IN SFY 2022: \$ 960,468.93
PUBLIC WATER SYSTEM (PWS): 201
SERVICE POPULATION: 816

Project Description: Replace 6" steel line to reduce system water losses and reduce costs from constant repair.

New gate valve ➤



KUNIA VILLAGE TITLE HOLDING CORP.

P-DW303-0001 KUNIA VILLAGE POTABLE WATER SYSTEM UPGRADES



▲ *New 228k-gallon steel tanks*

LOAN AMOUNT: \$ 1,621,805.00
PRINCIPAL FORGIVENESS: \$ 1,621,805.00 (100.0%)
AMOUNT DISBURSED IN SFY 2022: \$ 527,417.37
PUBLIC WATER SYSTEM (PWS) 303 SERVICE
POPULATION: 650

Project Description: Install two new steel tanks, replace existing potable distribution lines, and install a new booster pump station to address system deterioration and provide adequate pressure to homes and meet current standards.

HAWAII DEPARTMENT OF WATER SUPPLY

HDWS-PF22 HAWAII DWS PRO-FI SFY 2022

LOAN AMOUNT: \$ 10,000,000.00

AMOUNT DISBURSED IN SFY 2022: \$ 10,000,000.00

ISLANDWIDE SERVICE POPULATION: 193,680

Project Description: Programmatic Financing loan for water system improvements on the Island of Hawaii. Sub-projects included, multiple deep well repair projects islandwide (Olaa #3, Hawi #2, Parker #1, Waimea, and Kulaimano); and Hala'ula Well Development Phase 2.

MAUI DEPARTMENT OF WATER SUPPLY

DW213-0018 POOKELA WELL B DEVELOPMENT

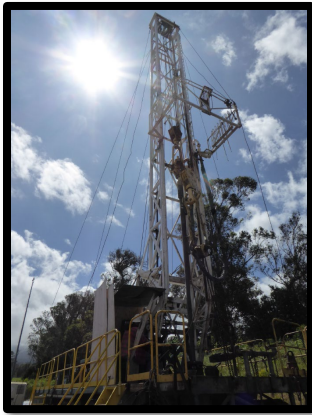

LOAN AMOUNT: \$ 3,004,637.28

PRINCIPAL FORGIVENESS: \$ 557,800.00 (18.56%)

AMOUNT DISBURSED IN SFY 2022: \$ 1,053,871.65

PWS 213

SERVICE POPULATION: 29,868

Project Description: Water system improvements for the Pookela Well B exploratory well (\$2.5M).

↩ *Drilling of Pookela Well B*

HONOLULU BOARD OF WATER SUPPLY

DW331-0043 DIAMOND HEAD WATER SYSTEM IMPROVEMENTS, PART II

LOAN AMOUNT: \$ 4,295,885.30

PRINCIPAL FORGIVENESS: \$ 490,000.00 (11.41%)

AMOUNT DISBURSED IN SFY 2022: \$ 108,557.75

PWS 331 SERVICE POPULATION: 631,389

Project Description: Install mains and appurtenances along 22nd Avenue from Kilauea Avenue to Diamond Head Road, along Diamond Head Road from 22nd Avenue to Kahala Avenue, and along Kulamanu Street from Kahala Avenue to Kulamanu Place-approx. 5,235 lin. ft. Install 8-inch mains and appurtenances along Kulamanu Place from Kulamanu Street to end, along Malapua Place from 22nd Avenue to end, along Ulupua Place from 22nd Avenue to end, along Huanui Street from 22nd Avenue to Huanui Place, along Kaalawai Place from Diamond Head Road to easement, and along Kuine Place from Kulamanu Street to end - approx. 2,270 lin. ft.



↗ *22nd St + Puu Panini St intersection*



↗ *Repainting at the Kalihi Pump Station*

LOAN AMOUNT: \$ 11,500,000.00

AMOUNT DISBURSED IN SFY 2022: \$ 11,500,000.00

ISLANDWIDE SERVICE POPULATION: 986,999

Project Description: Water system improvements on the Island of Oahu. Sub-projects include the Kalihi Pump Station Renovation; Diamond Head Line Booster; Punaluu Wells II Renovation; Lunalilo Home Road Water System Improvements; Anoi Road Water System Improvements; Keanu Line Booster, Pearl City Wells I, Pump Renewal and Replacement, Mililani Wells II Improvements PRV Assembly, Makiki and Waialae Iki 180 Res- AV Assembly, Pearl City Wells II Isolation Valve

OVERALL TOTALS

Number of active projects: 6

Disbursed amount: \$24,150,315.70