Met ena?

Dengue (Newenewan den·gee) eu semau a f ettow seni ekkewe kukurun mo nun semau iter virus. A tori emon mwe emon aramas seni ekkewe niiken ir mei uwei ewe monun semau.

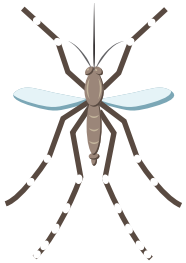

Dengue ese tongeni an epwe chok pwisin tori emon mwe emon aramas.

Esisinen ikapwe a toruk:

- Epwe tekia are wate pwichikarom
- Wesewesen watten mettek mokur
- Mettek non unusen inisum tori ne kainen chum

- Muss
- Mettek non messom
- To kin won inisum

Mwittir churri are poraus ngeni noum doctor ika ekkei

Tumunu inisum nwe om family seni dengue fever

Ewe wor safeian, sia chok tongeni aninis ne eppetti an esap napeno.

Eppetin chomogonon ewe niiken:

- Emokotu, forir are forsefanir are ninireno neni meinisin ian konik a tongeni mwoch iea: pun tin, pun rume, pokiten konik, messin taia, nenien fot pun ira, pokun ira, sapun ich, ettip mei pwang, sapun paip, tan toaraku mwe tan motta, are tan wa

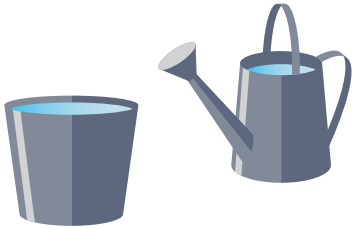

- Checkki meinisin asam mei skrin ren om kopwe forir ren met ra for.

- Niinano are niinireno mwe nimetir, nenien anan noum mechang, epwe fan eu non eu week.

- Niinireno mwe nemeti om kewe nenien isis pun ira.

- Sprei-ni won ekkewe nenei ian ra tongeni sokun ia [nonon konik, nenien tuken (swimming pool), ika ekkan nenien konik mei kon watte]. 4~6 ounce. Totonun sepi ngeni eu kanon.

- Tumunu fichi pwe om-ewe nenien anono ika isois konik epwe eu mei murinno. Niiken esap toneni tonong non.

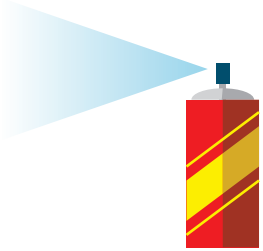

- Nieno ekkewe ra nom non im, eaa ekkewe ninin niiken mei mak insecticides on en pon. Mei a fat pwe safeian mann susu.

Epeti are tumunu inisum:

- Eaa ekkewe epetin nikken mei wor “DEET” (N,N-diethyl-meta-toluamide) non won unuchom.

  Ufeuf uf an epwe anisuk are eppetuk. Soch mei tam poun mwe raweses mei tam pechen. Seseinon nessosor mwe nekinionare nefaf, nupwen ekkewe nikken iten “Aedes” ra sani ne eas fettan.

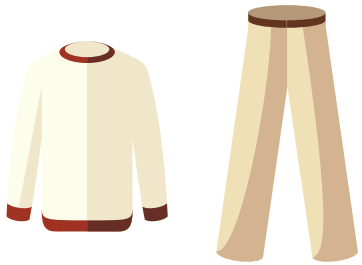

- Apungano asam-mocho mwe asam ese wor skrin wor itei-tan meinisin.

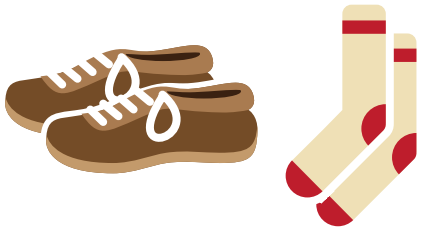

- Eaa ekkewe sprein machang mei mak aerosol insecticide on, om kopwe awata are nii nikken-in non imom.

Chechemeni, pwe kuwen nikken ese mettek nge ir mei tongeni fori om kopwe wesewesen semau.

Ren kapas eis, kokori noum we tokter are kokori ewe Hawaii State Department of Health.

- On the Big Island: 808-974-6001 or 808-322-4880
- On Oahu: 808-586-8021
- On Maui, Lanai, and Molokai: 808-873-3560
- On Kauai: 808-241-3306

health.hawaii.gov

Equal Rights

We provide access to our activities without regard to race, color, national origin (including language), age, sex, religion, or disability. Write or call the programs on the brochure or our departmental Affirmative Action Officer at 808-586-4616 within 180 days of a problem.

David Y. Ige
Governor of Hawai‘i

Bruce S. Anderson, Ph.D.
Director of Health

HAWAII STATE DEPARTMENT OF HEALTH

Rev. 12/2019

PROTECT YOURSELF FROM DENGUE FEVER

CHUUKESE
LANGUAGE VERSION