STATE OF HAWAII
DEPARTMENT OF HEALTH

ORGANIZATION CHART

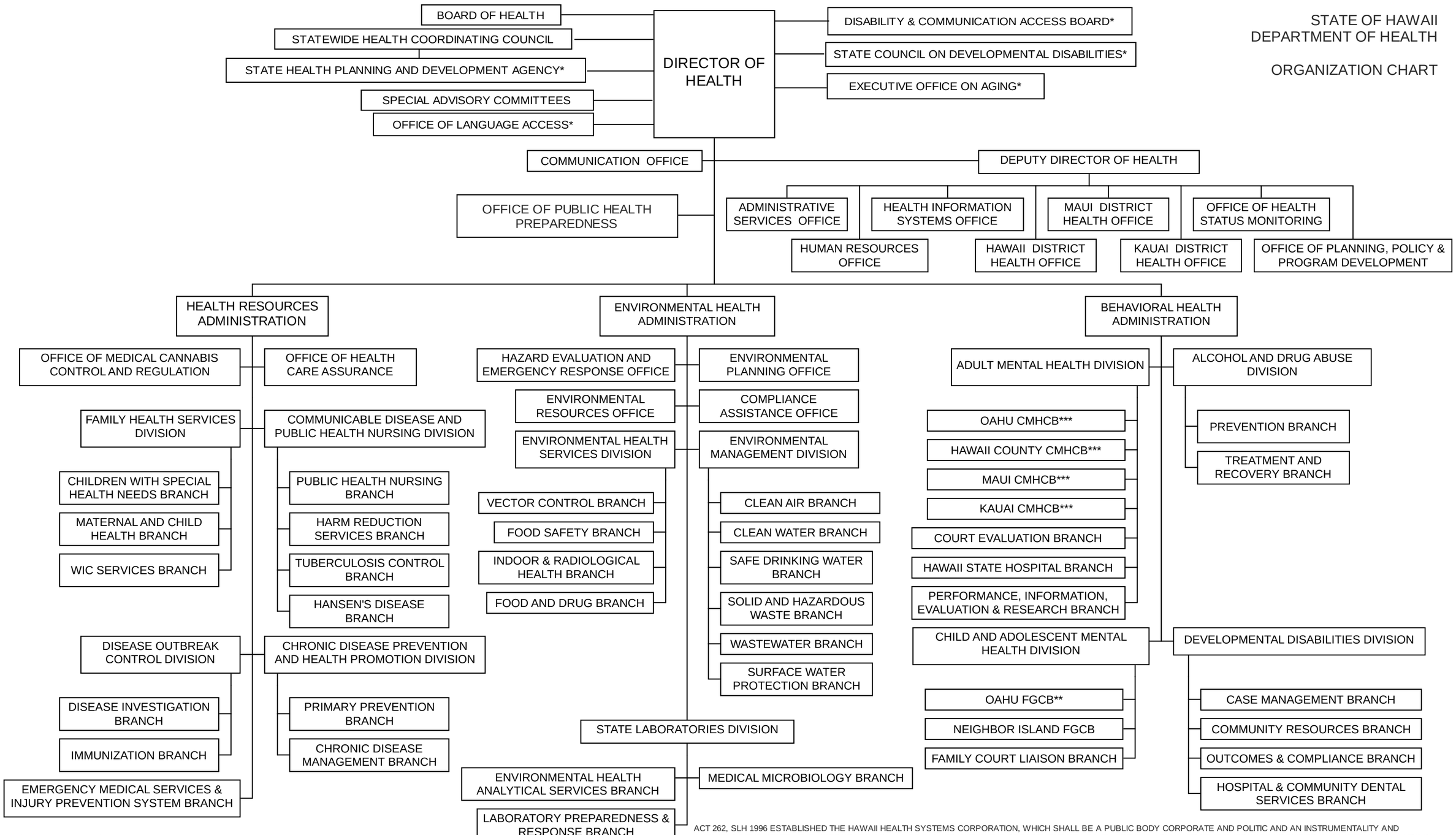

ACT 262, SLH 1996 ESTABLISHED THE HAWAII HEALTH SYSTEMS CORPORATION, WHICH SHALL BE A PUBLIC BODY CORPORATE AND POLITIC AND AN INSTRUMENTALITY AND AGENCY OF THE STATE. THE CORPORATION SHALL BE PLACED WITHIN THE DEPARTMENT OF HEALTH FOR THE ADMINISTRATIVE PURPOSES SPECIFIED IN SECTION 26-35(6), HRS ONLY.
*ASSIGNED FOR ADMINISTRATIVE PURPOSES; **FAMILY GUIDANCE CENTER BRANCH; ***COMMUNITY MENTAL HEALTH CENTER BRANCHES.