

JOSH GREEN, M.D.
GOVERNOR OF HAWAII
KE KIA'ĀINA O KA MOKU'ĀINA 'O HAWAII



KENNETH S. FINK, M.D., M.P.H., M.G.A.
DIRECTOR OF HEALTH
KA LUNA HO'OKELE

STATE OF HAWAII
DEPARTMENT OF HEALTH
KA 'OIHANA OLAKINO
P. O. BOX 3378
HONOLULU, HI 96801-3378

In reply, please refer to:
File:

January 8, 2026

The Honorable Ronald D. Kouchi,
President and Members of the Senate
Thirty-Third State Legislature
State Capitol, Room 409
Honolulu, Hawaii 96813

The Honorable Nadine K. Nakamura,
Speaker
and Members of the House of
Representatives
Thirty-Third State Legislature
State Capitol, Room 431
Honolulu, Hawaii 96813

Dear President Kouchi, Speaker Nakamura, and Members of the Legislature:

For your information and consideration, I am transmitting a copy of the Report on Environmental Response Law and Hawaii Emergency Planning and Community Right to Know Act Financial and Environmental Site Information FY 2025 to the Legislature, pursuant to Chapters 128D and 128E, Hawaii Revised Statutes.

In accordance with Section 93-16, Hawaii Revised Statutes, I am also informing you that the report may be viewed electronically at:

<https://health.hawaii.gov/opppd/departments-of-health-reports-to-2026-legislature/>

Sincerely,

Kenneth S. Fink, M.D., M.P.H., M.G.A.
Director of Health

Enclosures

c: Legislative Reference Bureau
Hawaii State Library System (2)
Hamilton Library

**REPORT TO THE THIRTY-THIRD LEGISLATURE
STATE OF HAWAII
2026**

**PURSUANT TO CHAPTERS 128D AND 128E, HAWAII REVISED STATUTES,
REQUIRING THE DEPARTMENT OF HEALTH TO REPORT
ENVIRONMENTAL RESPONSE LAW AND
HAWAII EMERGENCY PLANNING AND COMMUNITY RIGHT TO KNOW ACT
FINANCIAL AND ENVIRONMENTAL SITE INFORMATION
FY2025**

**PREPARED BY:
DEPARTMENT OF HEALTH
STATE OF HAWAII
DECEMBER 2025**

Blank Page

EXECUTIVE SUMMARY

REPORT ON THE ENVIRONMENTAL RESPONSE REVOLVING FUND FOR FISCAL YEAR 2025

Chapter 128D, HRS, Environmental Response Law, and Chapter 128E, HRS Hawaii Emergency Planning and Community Right-to-Know Act

This report, prepared by the State of Hawaii Department of Health (DOH), Environmental Health Administration (EHA), Hazard Evaluation and Emergency Response (HEER) Office, complies with the Hawaii Environmental Response Law (HERL), Chapters 128D and 128E, Hawaii Revised Statutes (HRS) requiring the DOH to report to the State Legislature on the Environmental Response Law and Hawaii Emergency Planning and Community Right to Know Act (HEPCRA).

The report presents the Fiscal Year 2025 accounting of Chapter 128D, HRS, Environmental Response Revolving Fund (ERRF) budget and expenditures for five Environmental Health Administration (EHA) programs. The report also presents an accounting of Chapter 128E, HRS, HEPCRA Tier II filing fees collected and distributed for FY2025.

ERRF Supports Environmental Health Administration

Prior to FY2016, the ERRF funded five Environmental Health Administration (EHA) programs with 31 occupied positions. They are the Hazard Evaluation and Emergency Response (HEER) Office, Environmental Management Division (EMD), Clean Water Branch (CWB), Safe Drinking Water Branch (SDWB), and the Solid and Hazardous Waste Branch (SHWB). Due to rapidly declining barrel tax revenues, the 2015 Legislature changed the means of financing for all 31 occupied positions from ERRF to general funds and eliminated 10 vacant positions, effective July 1, 2015. The legislative changes enacted removed certain uses of the fund, returning the focus to removal, remediation, and detection of oil and pollutant or contaminant releases; and removal and remediation of hazardous waste and any other solid, liquid, or gaseous substance that may harm the environment. Concurrently, the 2015 Legislature reduced the corresponding 2016 appropriations to the affected programs: HEER <\$1,132,230>, CWB <\$324,891>, SDWB <\$457,532>, and SHWB <\$892,793>.

Revenue

ERRF generates revenue in variable amounts during any given year from the fines, penalties, and interest earned by the environmental programs. A primary source of funding for the ERRF is the 5-cent share of the “environmental response tax” (ERT) which levies a \$1.05 tax on each barrel of oil shipped into Hawaii.

The General Fund receives sixty cents of the barrel tax. The Department of Business, Economic Development and Tourism (DBEDT), Energy Security Special Fund and the Energy Systems Development Fund, and the Hawaii Department of Agriculture (DOA), Agricultural Development and Food Security Special Fund receive the remaining 40 cents.

In 2015, the Legislature expanded HRS Section 243-3.5(b)(1) to include other fossil fuels by levying a 19-cent tax on each one million British thermal units (MMBtu) of fossil fuel sold by a distributor. The Department of Taxation (DOTAX) Annual Reports for the fiscal years 2019, 2020, 2021, 2022, 2023 and 2024 state that the tax was levied on 7.9, 5.9, 4.6, 5.3, 6.3 and 5.8 million MMBtu of non-petroleum fossil fuels respectively. The ERRF is allocated a 4.8 per cent share of this additional tax revenue.

In addition, fines and penalties generated by the Hazard Evaluation and Emergency Response Office, Clean Water Branch (CWB), Safe Drinking Water Branch (SDWB), Solid and Hazardous Waste Branch (SHWB), Clean Air Branch (CAB), and the Indoor and Radiological Health Branch (IRHB) are deposited into the ERRF. ERT revenue to DOH in FY2025 was \$1,297,028 which includes fossil fuel collections. Total revenue to the ERRF, including the ERT revenue, was \$2,088,912.

Budget and Expenditure

The 2024 legislature appropriated \$1,776,107 for operating expenses to the Environmental Management Division (EMD) and Hazard Evaluation and Emergency Response (HEER) Office. The state expended \$1,054,613 of the ERRF during FY25 for the four programs.

Environmental Response Tax Revenue Relatively Stable

The \$1.05 per barrel ERT revenue to DOH's environmental programs is relatively stable over the past five fiscal years. For fiscal years 2021, and 2022, 2023, 2024, and 2025 ERT revenue was: \$1,248,675, \$1,116,240, \$1,313,431, \$1,306,010, and \$1,297,028 respectively. Note that effective fiscal year 2016 the ERT revenue includes fossil fuel collections.

2015 Legislative Changes to HRS 128D and HRS 243 to Affect ERRF in FY2016

In July 2015, Governor Ige signed into law revisions to Section §128D-2 to limit the uses of the fund. In addition, revisions to §243-3.5(b)(1) modified the Environmental Response, Energy and Food Security Tax to add a 19-cent tax on each one million British thermal units (MMBtu) of fossil fuels and to allocate 4.8 per cent of said tax to the ERRF. The change in the means of finance for the 31 occupied positions from ERRF to general funds also took effect in July 2015. Accordingly, the Legislature adjusted the ERRF appropriations to the affected EHA programs. Another provision was that unexpended and unencumbered funds in excess of \$1,250,000 remaining in the fund after June 30 of each fiscal year will be transferred to the general fund. Changes affecting the ERRF have been reported in detail in this Report.

Hawaii State Response Program Impacted by Federal Budget Cuts

Because ERRF funding does not fully support the state's response obligation, the HEER Office implements the environmental site identification, assessment, and cleanup program using combined ERRF, General Fund, and federal cooperative agreement funding.

The State Response Program Grant allocation for the last five years are as follows: \$860,000 in FY2022, \$860,000 in FY2023, \$800,000 in FY2024, \$400,000 in FY25, and \$550,000 in FY26. The allocations of the smaller Preliminary Assessment/Site Investigation (PA/SI) grant for the past five years were, \$275,000 in FY2022, \$275,000 in FY2023, \$245,000 in FY2024, \$245,000 in FY2025, and \$270,000 in FY2026. Grant allocations for FY2027 remain to be determined.

Given the relatively stable ERT revenue levels and substantial reductions in federal funding it is hoped that the additional funding from the 19-cent tax on

each MMBtu of fossil fuels of which the ERRF is allocated 4.8 percent will help to offset the losses.

The Hawaii State Response Program (HSRP) Site Lists

This annual report presents four distinct Site Lists at the end of this document.

First, per HRS 128D, this annual report identifies Sites Eligible for Possible Remedial Action Under the Comprehensive Environmental Response Compensation and Liability Act (CERCLA).

Secondly, the *FY2025 Hawaii State Response Program (HSRP) Chemical Release Notification Log* lists 471 release notifications managed by the HEER Office State On-Scene Coordinators (SOSCs). HEER identified 283 cases directly related to petroleum releases.

Thirdly, the *Hawaii State Response Program List of Priority Sites* presents all non-military Hawaii sites identified for potential or known non-emergency response actions under HRS 128D. The list shows 1121 active sites under direct DOH oversight in the various State programs. This includes four sites with known or suspected contamination that were open or received No Further Action (NFA) determinations since the beginning of FY2025.

Finally, the *Hawaii State Response Program Defense and State Memorandum of Agreement (DSMOA) Program List of Priority Sites* presents a list of 546 military sites in Hawaii for which HEER's Site Discovery and Remediation (SDAR) section provides oversight. This includes one site with known or suspected contamination that received NFA determination.

SDAR provides regulatory oversight of hazardous substance response actions for Department of Defense (DOD) service branches under federal CERCLA authorities and HRS 128D. Sites include numerous high priority unexploded ordnance sites (UXO), and multiple diverse military operations, including tank farms, pipelines, industrial activities and active training sites. A DOD cooperative agreement funds investigation, cleanup and DOH oversight of most military sites under EPA CERCLA authority. Investigation and cleanup of petroleum-contaminated military sites are exempt under CERCLA and are conducted under HRS 128D authority. Cleanup and DOH oversight for petroleum related activities are also covered under the cooperative funding agreements.

Hawaii Department of Health Website

Additional information about DOH and its environmental programs is located at: <http://health.hawaii.gov/>. Specific information on the environmental programs may be located through the 'Environmental Health' and 'Emergency Preparedness and Response' drop down menus on the front page, under Health and Safety Topics.

Information about HEER Office activities including recent events, new initiatives, public records, fact sheets and comprehensive guidance documents may also be directly accessed at: <https://health.hawaii.gov/heer/>

Blank Page

REPORT ON CHAPTER HRS 128D, HRS, ENVIRONMENTAL RESPONSE LAW (HERL)

Environmental Response Revolving Fund (ERRF) Budget Report

The Chapter 128D, HRS, Environmental Response Law (HERL) annual report to the Thirty-Second Legislature, State of Hawaii, presents an accounting of Environmental Response Revolving Fund (ERRF) revenue and monies budgeted and expended for implementing environmental protection and response plans and actions.

ERRF Uses

In accordance with HRS 128D, the ERRF may be used for the following:

- (1) Removal, remediation, and detection of oil and pollutant or contaminant releases;
- (2) Removal and remediation of hazardous waste and any other solid, liquid, or gaseous substance that may harm the environment; and
- (3) The payment of expenditures authorized by the Director under section 128D-4, Uses of the Fund.

Special Funding to Attorney General

The ERRF funds legal support from the state Department of Attorney General on a variety of regulatory oversight issues including issuing orders to noncompliant parties, negotiating agreements with Voluntary Response Program participants, providing legal guidance on program development and legislative proposals, and developing guidance for property owners on implementation of deed

restrictions in accordance with Hawaii's Uniform Environmental Covenant Act.

Annual de minimis Settlements

Chapter 128D, HRS, Environmental Response Law, requires that the department report annually on any de minimis settlements. During FY2025, there were no de minimis settlements.

Four Environmental Health Program Budgets

Four DOH environmental programs share revenue deposited to the ERRF and have access to the following appropriation amounts: The Hazard Evaluation and Emergency Response (HEER) Office \$1,363,895 and the Environmental Management Division, which includes the Clean Water Branch (CWB), Safe Drinking Water Branch (SDWB), and Solid and Hazardous Waste Branch (SHWB), \$412,212 for a total FY2025 allocation of \$1,776,107.

For FY2025 the legislature appropriated \$1,776,107 for operating expenses to the Environmental Management Division (EMD) and the HEER Office.

For FY2025 the state expended \$1,054,612 to the four programs. The operational expenses were for emergency and non-emergency environmental response contractors, salary and fringe benefits, travel, response training, standby and overtime pay, legal services, and Tier II Fees distributed to the county LEPCs.

Environmental Response Revolving Fund Revenue – FY2025

HTH 849 and HTH 840

ENVIRONMENTAL RESPONSE TAX	1,297,028
INVESTMENT POOL ACCOUNT	

97,526

FEES, ACCREDITATION OF TRAINING PROV, CERTIFICATION, ANNUAL REGISTRATION	1,175
FEES, FILING OF CHEMICAL INVENTORY FORMS	196,910
FEES, VOLUNTARY RESPONSE ACTIONS	92,440
COST RECOVERY	2,093
REFUND/REIMBURSEMENT OF PRIOR PERIOD EXPENDITURES	105,240
VIOLATION OF WATER POLLUTION REGULATIONS	287,000
COMMUNITY NOISE CONTROL	9,500
TOTAL	2,088,912

Environmental Response Revolving Fund Expenditure – FY2025

HTH 849 and HTH 840

PERSONNEL	313,419
OPERATIONS	741,194
TOTAL	1,054,613

REPORT ON CHAPTER 128E, HRS, HAWAII EMERGENCY PLANNING AND COMMUNITY RIGHT-TO-KNOW ACT (HEPCRA)

Environmental Response Revolving Fund (ERRF) HEPCRA Budget Report

In compliance with Chapter 128E, HRS, Hawaii Emergency Planning and Community Right-to-Know Act (HEPCRA), this annual report to the Thirty-Third Legislature, State of Hawaii, 2026 presents the accounting of Tier II fee amounts as follows:

Amount collected during Fiscal Year 2025

Amounts distributed during Fiscal Year 2025

Projected collection for Fiscal Year 2026

HEPCRA Facility Reporting and Fees

HEPCRA facilities are those that store, use, or manufacture above defined thresholds, any hazardous substance, or extremely hazardous substance. An owner or operator of a HEPCRA facility must file notification of such "Tier II" activity and pay a \$200 filing fee annually. HEER Office staff assesses each submitted Tier II report,

records the HEPCRA facility data into the EPA Tier II Submit database and processes the fees for deposit to the Environmental Response Revolving Fund (ERRF).

DOH distributed the deposited Tier II filing fees to the Hawaii State Emergency Response Commission (HSERC) and the Local Emergency Planning Committees (LEPCs) for operating expenditures. The annual amounts distributed to the LEPCs are based on Tier II fees collected from two fiscal years prior and after HSERC operating expenditures have been deducted.

As of June 30, 2025, there are 890 qualifying Tier II facilities. Military facilities must submit Tier II information but are exempt from filing fees.

The HSERC, LEPCs, and HEER Office are continuing efforts to identify and contact possible non-reporting facilities through community outreach and facility inspections.

Tier II Filing Fees Collected and Distributed – FY2025

FY 2025 Amount Collected	\$196,910.28
FY 2025 Amount Distributed (FY 2023 Collected Fees)	\$122,331.80
FY 2026 Projection of Fees to be Collected	\$200,000

County	Funds Distributed to LEPCs	Number of Qualifying Facilities		
		Non-Military Facilities	Military Facilities	Total Facilities
Honolulu	\$57,495.94	387	28	415
Hawaii	\$31,806.27	231	4	235
Maui	\$20,796.41	146	5	151
Kauai	\$12,233.18	84	5	89
Total	\$122,331.80	848	42	890

Blank Page

**THE HAZARD EVALUATION AND EMERGENCY RESPONSE OFFICE
HAWAII STATE RESPONSE PROGRAM MANAGEMENT AND IMPLEMENTATION**

The HEER Office Mission

The mission of the HEER Office and the Hawaii State Response Program (HSRP) is to address all aspects of releases of hazardous substances and pollutants, including oil, into the environment. HEER Office work includes preventing, planning for, and responding to hazardous substance releases, or risks of releases. HEER accomplishes this mission by responding rapidly to new spills and addressing existing contaminated sites with the highest risk to human health and the environment first, preventing contamination rather than cleaning up after the fact, and basing decisions on sound scientific principles and common sense.

The Hawaii State Response Program

ERRF funding to the Hazard Evaluation and Emergency Response (HEER) Office is used for operational costs for the office's implementing program, the HSRP. Three operating sections address important focus areas of the HSRP. They are the 1) Emergency Preparedness and Response (EP&R) Section, 2) Hazard Evaluation (HE) Section, and the 3) Site Discovery, Assessment and Remediation (SDAR) Section.

The HSRP provides for oversight of assessment and cleanup activities during chemical emergencies, and on high and medium priority contaminated sites across the Hawaiian Islands. These include privately owned, municipal, and state-owned properties, and federal military sites. DOH has generally curtailed oversight of low priority sites, which pose little hazard, due to state budget constraints.

HEER staff works with property owners, the environmental community, developers, the public, and other state and federal agencies to implement solutions for eliminating risk of chemical exposure to humans and the environment. HSRP examples of work performed are as follows:

Emergency response to releases of hazardous substances that pose an imminent danger to people or the environment.

Non-emergency response actions on properties presumed or known to pose a risk to human health and/or the environment because of contamination with hazardous substances.

Identification and inspection of sites storing and using hazardous chemicals on property.

Performing ecological and human health risk assessment in the areas of toxicological assessments of chemical threats to human health.

Establishing appropriate cleanup levels for chemical contamination.

Assisting the public and responsible parties with access to information such as:

Health effects of chemicals
Public Record documents
Technical guidance and reference materials for cleaning up contaminated sites
Ongoing development and management of site related electronic records.

Environmental policy, law, and rule development.

Essential Federal Funding Support to the HSRP

As a result of legislative changes made in 2015, the ERRF no longer funds core operations for the HEER Office, and the General Fund currently supports approximately 40% of the HEER Office state response program obligations. Consequently, the HEER Office relies heavily on three cooperative agreement sources of federal funding to implement the office's mission and the HSRP.

The federal funding sources are the EPA State Response Program (SRP), the EPA Preliminary Assessment/Site Inspection (PA/SI) Cooperative Agreements, and the Department of Defense and State Memorandum of Agreement (DSMOA) Cooperative Agreement.

The Environmental Protection Agency (EPA) State Response Program (SRP) Cooperative Agreement

The HEER Office continues to receive funding from the EPA State Response Program (SRP) grant under Section 128(a) of the Small Business Liability Relief and Brownfields Revitalization Act (SBLBRA) of 2002. This SRP grant provides crucial funds for staff salaries, capacity building, and program development activities. The SRP grant awards have been steadily declining from 2011. The SRP grant allocation for the past five years are as follows: \$849,600 in FY2021, \$860,000 in FY2022, \$860,000 FY2023, \$800,000 in FY2024, and \$400,000 in FY2025.

EPA Preliminary Assessment/Site Inspection (PA/SI) Cooperative Agreement

The EPA Preliminary Assessment/Site Inspection Grant funds site discovery efforts combined with federal CERCLA (Superfund) evaluation of sites. HEER staff evaluates and rates sites based on PA/SI system criteria to determine their eligibility for the National Priority List. When a rated site scores too low to be eligible for the National Priority List of Sites, EPA transfers site-oversight responsibility from the EPA to the State of Hawaii. This year, the HEER Office used the \$245,000 PA/SI grant to fund positions, conduct field-screening activities, and fund laboratory costs to complete rapid site screenings that assess residential areas that may have been affected by historic releases of pesticides and other contaminants.

Department of Defense/State Memorandum of Agreement (DSMOA) Cooperative Agreement:

The HEER Office participates in two federal cleanup programs. The office provides oversight services to the military on sites located on federal property and managed and funded under the Department of Defense/State Memorandum of Agreement (DSMOA) Program. HEER Office also manages assessment and cleanup activities for sites delegated to the DSMOA funded Formerly Used Defense Sites (FUDS).

The federal government established the DSMOA program to cover reimbursement of costs incurred by the state in providing oversight services to the Department of Defense (DOD) installations conducting environmental cleanup activities funded under the Defense Environmental Restoration Program (DERP). DSMOA funds are given to the state based on the state's request for advanced or reimbursement payment. The DSMOA Cooperative Agreement funds all staff positions overseeing remedial investigations and cleanups under these two DOD programs.

For FY2025, the state's reimbursement under DSMOA was \$604,773.

Modern Data Management and Hazard Tracking Tools

Residual contamination exists at hundreds of sites in Hawaii. Identifying these sites to ensure that unhealthy exposures are not occurring is a shared responsibility of the HEER Office and the affected property owners. The HEER Office has converted many of its public records to electronic format to

make them easily available to the public in accordance with Hawaii's Sunshine Law.

A HEER/UH Contract for Analytical Laboratory Service

Since 1998, the HEER Office has contracted with the University of Hawaii (UH) to characterize unknown hazardous substances. The successful collaboration allows for quick identification of chemical pollutant unknowns while conducting an emergency response action. The HEER Office is currently in year one a five-year contract with UH, effective May 1, 2024 until April 30, 2029. In addition to analyzing unknown substances, the university laboratory staff assists in training and outreach to Fire HazMat teams throughout the State.

Cost Recovery

Chapter 128D, HRS, provides legal authority to cost recover all ERRF expenses for DOH response actions. The HEER Office mechanisms for cost recovery require charging billable staff time and expenses to the ERRF and include following:

Responsible Party Agreement: DOH recovers oversight expenses for the Honolulu Authority for Rapid Transportation, Honolulu Harbor, Hickam Community Housing, and GASCO cleanup sites in accordance with the terms of their respective Agreements for Remedial Action.

Fast Track Agreement: Parties wishing to receive expedited oversight of investigation and cleanup of low and medium priority sites have the option to enter into Fast Track Agreements, in which they pay oversight costs in return for face-to-face meetings and expedited document reviews.

Voluntary Response Program Agreement: DOH recovers oversight expenses for VRP and other cleanup sites in accordance with the terms of their respective HRS 128D Part II Voluntary Response Program Agreements for Remedial Action.

Emergency Response Action Expenditures:

Money spent for responding to a chemical emergency is cost recoverable, only when expended from the ERRF. State On-Scene Coordinator's (SOSCs) personnel costs are paid from the General Fund and are not cost recoverable. Moneys expended from the ERRF for private emergency responder contractor services are cost recoverable.

Penalties: Penalties are assessable to a Responsible Party for failure to report a release of a

hazardous substance, pollutant, or contaminant, or for failure to comply with a departmental or judicial cleanup order.

Blank Page

HEER Office Emergency Preparedness and Response Key Actions

The Emergency Preparedness and Response (EP&R) Section of the HEER Office is the State's lead on environmental emergencies, responding to releases or threats of releases of hazardous substances which include oil and/or chemicals on land or in water. The EP&R Section includes highly trained State On- Scene Coordinators (SOSCs) who provide 24/7 response capabilities and are authorized to take emergency actions needed to protect public health and the environment.

Case No. 20241010-1029 Diesel Spill from "American Contender" Tugboat

On October 10, 2024, American Marine reported a release of 5 gallons of red-dye diesel into Honolulu Harbor, Pier 13, as they were transferring fuel to a tugboat. On the following day, the Hazard Evaluation and Emergency Response Office (HEER) received a report from the Hawaii State Department of Land and Natural Resources (DLNR), Division of Aquatic Resources (DAR), that an employee had gone home sick after noticing strong fuel odors and a red sheen along the shoreline of their Sand Island facility. HEER responded to the scene to conduct a shoreline assessment and coordinated with American Marine to clean nearly 500 feet of rocky shoreline, thereby mitigating further volatile organic compound exposures and minimizing any impacts to the saltwater intake that feeds into the State's coral nursery



Case No. 20241217-1558

Airplane Crashed into an Abandoned Building

On December 17, 2024, a small propeller plane crashed into an abandoned building shortly after takeoff. While most of the fuel from the plane was consumed in the fire after the crash, some fuel spread into the surrounding area. HEER OSCs went to the scene and took samples from the site. Fuel contamination was discovered at the property and in a nearby canal where runoff from the incident flowed and parts of the plane landed. Working with the Hawaii State Department of Transportation (DOT), who are the property owners of the building and the canal, the fuel impacted soil was removed and site was cleaned.



Case No. 20250301-1810

Nissan Leaf Electric Vehicle Lithium-ion Battery involved fire at Tony Hyundai Waipio's charging station

On March 1, 2025, a 2020 Nissan EV Leaf caught fire while plugged into the charging station behind Tony Hyundai Waipio. The building was evacuated, and the Honolulu Fire Department spent almost 2 hours and used approximately 18,000 gallons to extinguish the EV fire. Two State On-Scene Coordinators (SOSCs) coordinated with the Nissan Leaf EV owner, their insurance company, Tony Hyundai Waipio management, HFD, and the tow company to remove the electric vehicle. The Nissan Leaf currently remains at the salvage yard awaiting Nissan's inspection due to the issued recall.



Case No. 20250425-1122

Mercury Spill in Bishop Museum Lab

On April 25, 2025, a mercury thermometer was dropped and released its contents in a lab area of Bishop Museum. HEER OSCs went to the scene using mercury vapor analyzers to assess the site. Elevated levels of mercury vapor were discovered along with visible beads of mercury in the immediate area. The area of the lab was sectioned off until an environmental consulting company could remove the contamination.

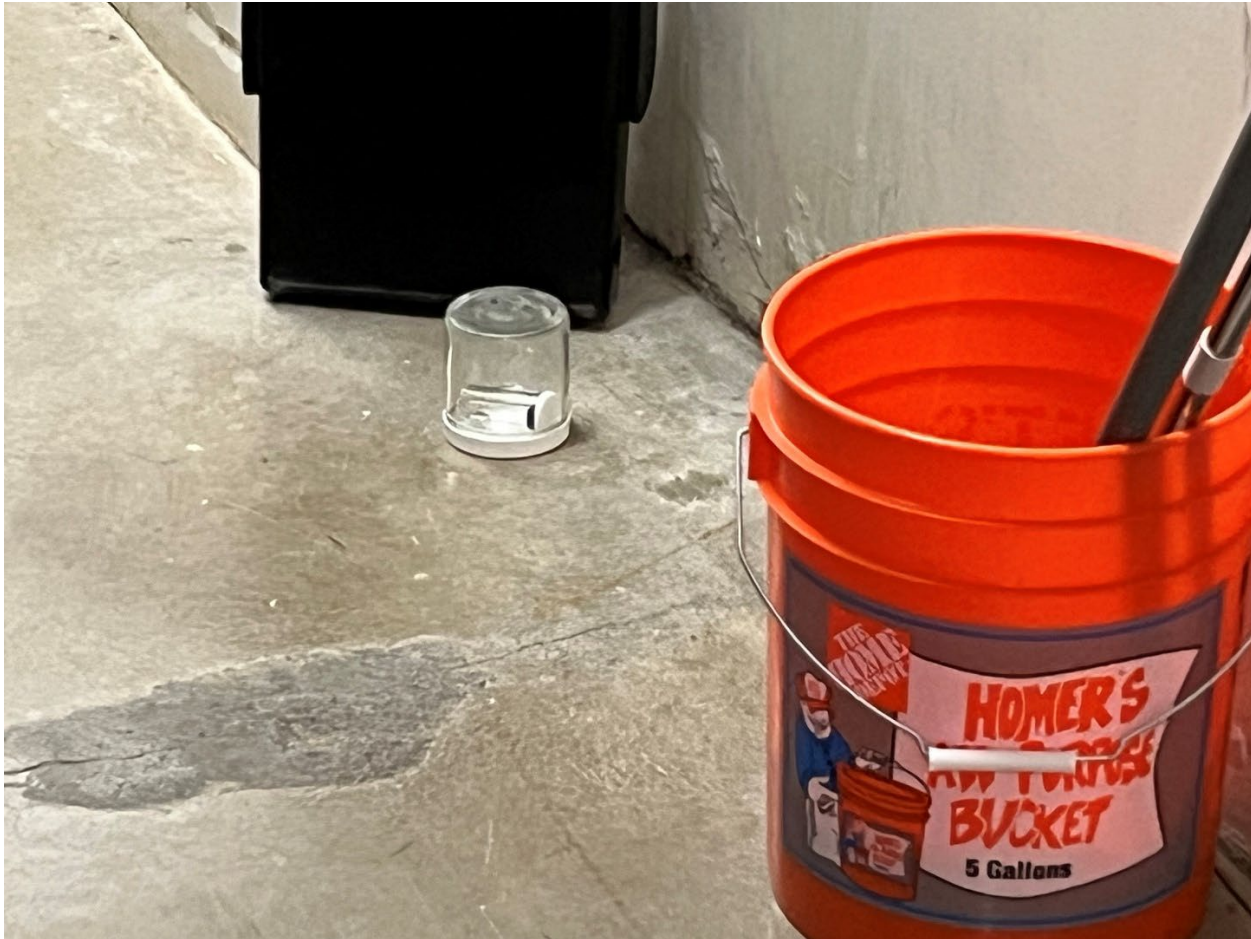

Case No. 20250516-1405

Waipahu Incinerator PCB Transformer Spill

The City and County of Honolulu's contractors were conducting a permitted demolition of the Waipahu Incinerator Building when they discovered a transformer that was leaking polychlorinated biphenyl (PCB) oil from a disconnected cable line. HEER SOSCs responded to the site on May 23, 2025, and confirmed the presence of PCBs using a field test kit. HEER has since provided oversight and guidance on the safe removal of 270 gallons of PCB-containing oil from the transformer, cleaning of impacted surfaces, and the proper containment and disposal of the hazardous waste.

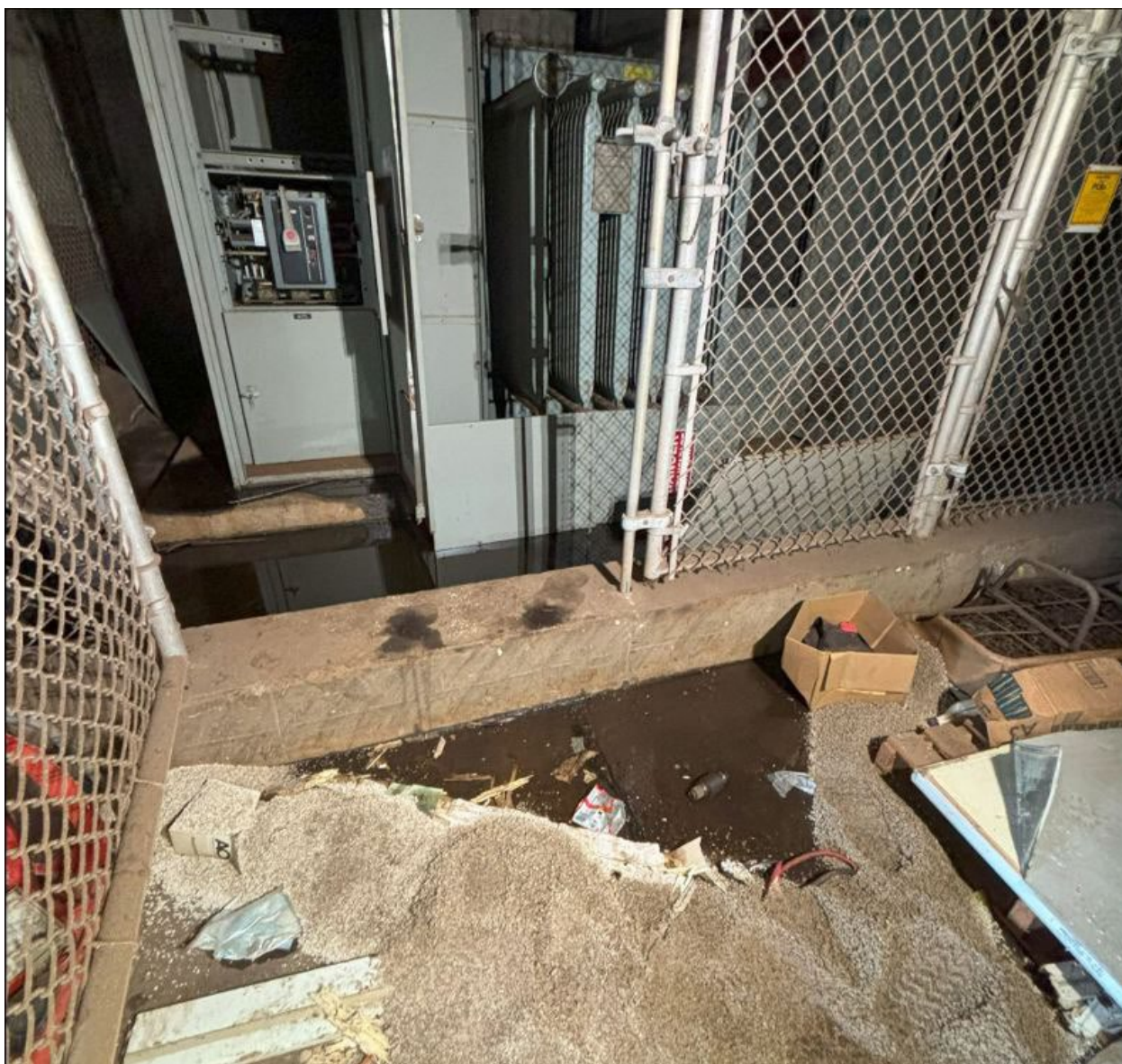

Blank Page

Hazard Evaluation Actions and Studies

Health Impacts of the November 2021 Petroleum Contamination of the Joint Base Pearl Harbor Hickam Water System

Working to Understand the Human Health Impacts of JP-5 Jet Fuel Contamination on People Served by the Joint Base Pearl Harbor Hickam Water System

The November 2021 release of jet fuel from the Red Hill Bulk Fuel Storage Facility and the subsequent contamination of the drinking water system was a massive environmental catastrophe that sickened thousands of people. The event was unprecedented, with no historical or experimental models available that predict health effects from drinking water contaminated with JP-5 jet fuel. Given the lack of available information, it became necessary to further investigate possible health impacts, as well as provide health information and guidance to the public, health care providers, and the community. HEER staff worked extensively on this aspect of the emergency response to this contamination event spearheading efforts that included:

- Partnering with CDC's Agency for Toxic Substance and Disease Registry (ATSDR) to perform 2 Assessment of Chemical Exposure (ACE) Health Impact Surveys to evaluate the experiences of people exposed to the contaminated water.
 - The first ACE survey was conducted in January and February 2022 and had 2289 participants. 87% of participants reported health symptoms from the incident with 80% of those having improvement when they switched to an alternative water source. The survey demonstrated people were having significant health symptoms as well as significant life disruptions from the event and mistrust of responding agencies. A summary of the initial ACE survey results can be found here: <https://health.hawaii.gov/about/files/2022/05/JBPHH-Water-Contamination-Survey-Results.pdf>.
 - The Follow-up Ace survey was conducted in September 2022 and was designed to evaluate ongoing health symptoms and people's attitudes towards their drinking

water. The follow-up survey had 986 participants. Of the respondents, 80% reported on going health symptoms with 65% of those expressing high or very high confidence that their symptoms were related to the contaminated water incident. Participants also expressed significant mental health impacts from the event and concern and frustration with communication, transparency and trust. A summary of preliminary results from the follow-up ACE survey can be found here: <https://health.hawaii.gov/about/files/2022/11/ATSDR-Follow-Up-Survey-One-Pager.pdf>. Analysis is complete and a manuscript is being prepared for peer-review and publication

- Extensive research and risk assessment work to develop an Environmental Action Level (EAL) for the release of fresh JP-5 jet fuel in drinking water. This effort, led by HEER staff, required complex risk assessment work and calculations to account for the specific chemical properties of JP-5 and the freshness of the fuel. Risk Assessments of this type generally take months to years to complete but was accomplished by the HEER Office in a few weeks due to the emergency nature of the problem. A technical memo describing the process can be found here: <https://health.hawaii.gov/heer/files/2022/10/JP-5TapwaterActionLevelsSignedHIDOHApril2022.pdf>.
- Continued efforts to urge the Department of Defense, the Defense Health Agency and the US Navy to apply their extensive resources to further caring for people affected by the water contamination. With its partners at CDC/ATSDR, HEER has been instrumental in convincing the Department of Defense and Defense Health Agency to establish a Red Hill Water Clinic to centralize evaluation and treatment of on-going health concerns. In addition, HEER and CDC/ATSDR staff continue to urge DOD and DHA to establish a third-party health registry that would follow exposed persons for years to evaluate health impacts.

Red Hill Tank Clean Up and Closure

The toxicologists at the HEER Office have been involved in supporting the closing efforts for the Red Hill fuel tank facility. HEER office has been involved in the risk assessment/characterization and other technical support to the Solid Hazard Waste Branch along with the EPA, for this endeavor.

Evaluating Infrastructure and Health Risks of Lead in Drinking Water at Hawaii Schools and Child Care Facilities

Hawaii Water Infrastructure Improvements for the Nation (WIIN) Section 2107 Drinking Water Project

WIIN 2107 is a federal grant for testing drinking water for lead contamination at schools and childcare centers. Working in close collaboration with DOH's Safe Drinking Water Branch (SDWB), State Laboratories Division (SLD), and Children with Special Health Needs Branch (CSHNB), plus the Hawaii Department of Education (DOE), and the Hawaii Department of Human Services (DHS), HEER completed Stage 1 of this extensive project in 2021, testing for lead in drinking water from 6,210 taps at 106 elementary schools and 117 child care facilities.

Stage 2 of the WIIN project, which included testing 4,459 samples at the remaining 72 DOE elementary schools completed in October 2022. Overall project results found elevated levels of lead in the drinking water at 3.7% of the elementary school taps and 1.6% of the childcare taps. In total, 133 elementary schools and 4 childcare facilities had at least one tap above the project action level for lead of 15 parts per billion (ppb). HEER created and helped distribute educational and communication materials for the staff, students, and families at the schools and childcare centers as well as a public website (<https://health.hawaii.gov/WIIN>) that displayed results in near real time and provides information on the project and resources for reducing lead exposure from drinking water. HEER continues to work with DOE and DHS to prevent exposure from lead in the drinking water at their facilities and develop long-term solutions to these infrastructure problems in an effort to maintain a safe and healthy environment for kids to learn and grow. In October 2022, HEER staff, in partnership with DOH's SDWB and Hawaii DOE were awarded a \$2 million competitive grant from EPA to replace problematic drinking water fixtures at schools. This grant award will close the circle of this important project that investigated and identified lead hazards in

drinking water at schools and will now repair the infrastructure to fix this problem.

Work on the fixture replacement (Stage 3) and verification testing commenced in early 2023. So far, all 1459 fixtures that were identified as lead hazards have been replaced. All the replaced fixtures have undergone verification testing and 1159 have been released for unrestricted use. In June 2023, HEER staff, in partnership with DOE began working with informatics and software development firm Axiom Data Science to create a fixture replacement website where the public can track the progress and status of replacements. The fixture replacement website development is live and linked from HEER's already existing WIIN website.

There are 151 middle schools and 66 high schools in the state of Hawaii with total count of 75,998 students. As children make the natural progression through grade school there is a risk of cumulative exposure in middle school and high school.

Stage 4 is an ongoing follow up study is fully funded through the DOE, using the same screening methods were used to identify middle school and high schools (7-12) water sources that exceed the new EPA lead trigger levels of 15 part per billion (ppb). Testing took place from October 2025 – November 2025 with all data made available on the HEER Office website live starting November 5th, 2025. Differing from previous years, Phase 4 data is hosted on Google Sheets versus Airtable on the HEER Office website.

Adult Blood Lead Epidemiology & Surveillance (ABLES) Program

The ABLES program is a state-based surveillance program of laboratory-reported adult blood lead levels. The program objective is to build state capacity to initiate, expand, or improve adult blood lead surveillance programs which can accurately measure trends in adult blood lead levels, and which can effectively intervene to prevent lead over-exposures.

Elevated Blood Lead Levels charts are based on data from the NIOSH Adult Blood Lead Epidemiology Surveillance (ABLES) program, a state-based surveillance program of laboratory-reported adult blood lead levels (BLLs). These charts summarize cases of elevated BLLs (BLL=10 µg/dL and BLL=25 µg/dL) among employed adults (ages 16 years and up). In light of the new presidential administration, NIOSH of the CDC has experience numerous funding

and staffing shortages. As a result, FY2024 and expected 2025 data has been collected and validated by HEER Office personnel via MAVEN data. Number of Cases for Elevated Blood Lead Levels from years 2002 – 2025 are available now on the HEER website.

The Hawaii Childhood Lead Poisoning Prevention Program (HI-CLPPP)

In October 2017, CDC funding revitalized the Hawaii Childhood Lead Poisoning Prevention Program (HI-CLPPP) as a joint program of the HEER office and the Children with Special Health Needs Branch (CSHNB). In FY2022, this funding was renewed for an additional 5 years. HEER provides medical direction and technical assistance from the HEER Toxicologist. Together, the HI-CLPPP team is working to reduce children's exposure to lead by primary prevention outreach and education, improving blood lead level surveillance, advocating for increased blood lead testing, case management, guidelines for health care professionals, lead poisoning education, and linking families to needed services.

It remains an on-going concern for HI-CLPPP that less than 30% of Hawaii's keiki are tested for lead. This low testing rate combined with lead poisoning's initially silent nature ensures that many children with lead poisoning are unrecognized and not receiving the services they require to minimize the devastating neurodevelopmental effects of lead poisoning. HI-CLPPP continues to work to raise awareness about childhood lead poisoning and to work with providers and families to increase blood lead testing rates.

Support Hosting the Lahaina Post-Fire Soil Results

The USACE, collected Lahaina soil samples in accordance with the HEER Office's TGMs, and the test results were made available to the public on the Environmental Monitoring Maui Wildfire Data Portal: <https://health.hawaii.gov/environmental-data/>. The HEER Office provided technical support in this hosting the soil data, and provided user instruction to navigate this portal, to the Lahaina community through in-person training during the September 3rd community meeting.

Ecological and Human Health Risk Key Studies

The HEER Office Hazard Evaluation (HE) Section provides ecological and human health risk assessment, conducts toxicological assessments of chemical threats to human health, establishes appropriate cleanup levels for chemical contamination, and assists the public with information concerning the health effects of chemicals.

Evaluating Perfluoroalkyl Substance (PFAS) Contamination in Hawaii and Potential Risks to Human Health and the Environment

PFASs are a large class of chemicals used in many materials for their waterproofing qualities. Traditional sources of PFAS include aqueous firefighting foam (AFFF) used frequently at airports and military bases, waterproof and stain resistant consumer goods, food packaging, and a variety of industrial processes. Because of their many uses and their persistence in the environment, PFASs are known to accumulate in treated wastewater, biosolids from wastewater treatment and at landfills. Currently, little is known about the burden of PFAS contamination in Hawaii. In FY2024, HEER worked on multiple projects to help further assess the burden of PFAS contamination in Hawaii and its potential risks to Human Health the environment. Information about PFASs and on-going HEER projects can be found on the HEER website: <https://health.hawaii.gov/heer/environmental-health/highlightedprojects/pfas/>.

Current projects include:

- Evaluating PFAS contamination in treated wastewater and biosolids, landfill leachate, and soils where treated wastewater is reused. This project was funded by the EPA in FY2020 and is designed to better understand the degrees of PFAS contamination in treated wastewater that is reused or discharged to the ocean as well as in biosolids and landfill leachate. Samples for this project have been collected from Hazard Evaluation Actions and Studies ENVIRONMENTAL RESPONSE AND PLANNING COMMUNITY KNOWLEDGE REPORT TO THE THIRTY-THIRD LEGISLATURE, STATE OF HAWAII 2025 Section 3, Page 4 wastewater treatment plants and landfills from Kauai, Maui and Hawaii Counties with plans for the collection of samples from Honolulu County wastewater treatment plants and landfills as well as from Army and Navy locations on Oahu. Results from this project will help HEER better understand how

these chemicals are moving through the environment and evaluate potential human exposures to PFASs and begin to develop ways to limit these chemicals in the environment. A technical report summarizing the results of the study was posted to the HEER Office EHE-EAL webpage (<https://health.hawaii.gov/heer/environmental-health/highlighted-projects/pfas/>). A recorded presentation on the results of the study is posted to the HEER Office Webinar webpage (<https://health.hawaii.gov/heer/guidance/heer-webinars/>). Additionally, the manuscript of this work is under preparation.

- HEER staff led by Dr. Roger Brewer, utilized the latest scientific information to develop Environmental Action Levels (EALs) for 26 PFASs in soil and groundwater. The EALs have undergone extensive public review and final interim EALS were published in December 2020 with the latest update in April 2025. Dr Brewer was invited to give presentations on the Hawaii guidance at several national and international conferences. These EALs are the most comprehensive set of risk-based, soil and groundwater action levels for PFASs in the US and continue to be reevaluated by HEER staff.

Environmental Action Levels (EALs) for Perfluoroalkyl and Polyfluoroalkyl Substances (PFASs) Key updates include the addition of perfluoroethanoate (PFEtA-, also known as trifluoroacetate); revision of sorption coefficients and solubility data using the USEPA CompTox database (reflected in Table 2 and updated figures, affecting soil leaching action levels); a minor modification to the method for calculating excess organic fluorine with negligible impact on Total PFAS Risk; inclusion of a new option in the Total PFAS Risk calculator to account for the cumulative toxicity of “Excess Fluorine PFASs,” contingent on supporting technical data; and correction of soil direct-exposure action levels for HFPO-DA.

- HEER Office is evaluating to the potential uptake of PFASs in food crops from compost prepared with PFAS-containing compostable food ware and irrigation through R1 water (recycled-disinfected water). The project will also investigate the potential uptake of PFASs into food crops from agricultural fields irrigated with municipal wastewater. All contractors and required permits are almost set in place and the

project is scheduled to start in early 2026 and be completed by the end of that year.

- Since October 2024, the HEER has been leading the state’s PFAS-taskforce, to discuss and plan the state’s direction for tackling PFAS-related issues. The taskforce includes all branches within DOH that has concern regarding PFAS. The task force has been meeting quarterly.

Evaluating the Risks of Climate Change on Sites with Chemical Contamination

The HEER Office continues its work evaluating the risks of climate change on sites with known chemical contamination in Hawaii. Hawaii has around 1,000 sites with known chemical contamination that are monitored and regulated by the Department of Health’s Hazard Evaluation and Emergency Response (HEER) Office. Many of the contaminated sites are in low lying areas and along shorelines and are at risk for coastal erosion, as well as submersion and impacts from flooding, groundwater inundation and sea level rise.

While hazards from contamination may be mitigated by removal, treatment or destruction of contaminated media, the most commonly used remedial option across the islands is to prevent exposure by managing contaminated materials in place. This is often done through a combination of physical containment, including protective caps or treatment, and institutional controls such as guidance or restrictions against reuse of sites for residential housing, playgrounds and schools. However, the use of these strategies has historically been viewed in the context of a static environment. The increasing impacts from climate change and sea level rise including more frequent flooding, accelerated erosion and related disruption of contaminated lands due to sea level rise, ground water inundation and an increase in storms and heavy rain events require an equal progression in the manner in which risk is evaluated and mitigated for these types of sites. Of particular concern are large, current or former industrial sites in coastal areas that are known to be heavily contaminated and are at high risk of climate change-related impacts. This includes many harbors, airports, bulk fuel terminals, and former landfills in the islands.

Specific concerns related to these contaminated areas result from the chemical changes induced by sea level rise, effects of barometric pressure changes and increased precipitation (e.g., storms),

groundwater inundation and increased flooding. Risks to human health and the environment can increase significantly when these contaminants are moved from their current location to areas that did not previously contain contamination. This includes the possible release of contaminants into drinking water sources and the food chain via fish and shellfish. The HEER office published a memo outlining these hazards and specific risks in Hawaii in June 2021. The memo can be viewed on <https://health.hawaii.gov/heer/climate-and-health/>. Public comments on the memo are also posted to the website. HEER plans to expand work in this area by defining guidance for environmental clean-ups in climate change impacted areas and continuing research and modeling into the potential hazards.

As part of HEER's expanding climate and health portfolio, the Epidemiologist is conducting a comprehensive heat-related illness (HRI) study. Using ESSENCE syndromic surveillance data, temperature and humidity indices, geographic vulnerability layers, and demographic data, the study evaluates patterns of HRI across the state, characterizes the relationship between extreme heat and health outcomes, and identifies populations at elevated risk. Syndromic signals are triangulated with Poison Control calls (e.g., heat-associated dehydration, chemical exposures exacerbated by heat events) and relevant environmental datasets to improve interpretation and situational awareness. This work will inform climate adaptation planning, heat-health early warning systems, and statewide prevention strategies aimed at reducing morbidity associated with extreme heat.

Development of a Hazardous Chemical Facility Risk Index

To support proactive planning and prioritize risk reduction, HEER is developing a hazardous chemical facility risk index. This index incorporates site chemical inventories, spill history, proximity to sensitive populations, health indicators, and climate vulnerability factors such as flood zones, sea level rise exposure areas, and groundwater inundation models. The Epidemiologist integrates surveillance data—including Maven laboratory findings, ESSENCE syndromic trends, and Poison Control exposure reports—to inform the health-risk dimension of this index. The resulting tool will support HEER's statewide prioritization of high-risk facilities, guide emergency preparedness, and enhance decision-making regarding inspections, monitoring, and resource allocation.

Assessing the Chemistry and Toxicity of Groundwater Contaminated with Petroleum Fuels

The HEER Office completed a study of the chemistry and toxicity of drinking water contaminated with petroleum fuels. The results of the study were used to update HDOH action levels. The updates allowed for a more in-depth assessment of the health risk posed by petroleum-contaminated groundwater in Hawai'i, including impacts to groundwater beneath the Navy's Red Hill Tank Farm complex. The study, the most detailed of its kind carried out in the US, was overseen by Dr. Roger Brewer and funded through grants to the HEER Office from the USEPA. A summary of the study results is included in the HEER Office EAL guidance and available for review on the HEER Office EAL webpage: <https://health.hawaii.gov/heer/guidance/ehe-and-eals/>.

Groundwater Basics Webinar

From May to June 2025, a four-part "Groundwater Basics" was created by experts from DOH's Hazard Evaluation and Emergency Response (HEER) Office, Safe Drinking Water Branch, and Solid and Hazardous Waste Branch. This webinar covers for session: 1. What an aquifer is and its importance; 2. How groundwater flows through rock formations; 3. How contaminants travel underground; and 4. Cleanup strategies for polluted plumes. The recordings and slides are available on the HEER webinar page.

Health Surveillance for Environmental Factors

In FY2024, staff provided risk assessment support and responded to a wide range of inquiries concerning potential health hazards. These inquiries included questions related to heavy metals (mercury, lead, and arsenic), pesticides, indoor and outdoor air pollutants, drinking water contamination, and illnesses potentially associated with environmental exposures. Inquiries originate from the public, media, healthcare providers, and partner agencies, and are recorded in the Inquiry module of iHEER.

To support these assessments, HEER integrates information from multiple surveillance systems, including Maven (laboratory-based reporting for heavy metals and pesticide biomarkers), ESSENCE syndromic surveillance (monitoring ED/UC visits for chemical inhalation, respiratory symptoms, heat-

related illness, and other environmentally linked conditions), and Poison Control data (real-time reports of chemical, metal, and pesticide exposures). By triangulating data across these systems, HEER is able to validate concerns, detect potential exposure events, assess emerging patterns, and provide more accurate and timely guidance to the public and medical community.

Health Advisories for Kilauea Eruptions and Evaluating Public Health Effects from the 2018 Kilauea East Rift Zone Eruption

HEER continues to provide technical support and public outreach regarding volcanic emissions and resulting air quality hazards. HEER staff actively participates in the Inter-Agency Vog Network and collaborates with other DOH branches to issue health advisories on protecting oneself from hazards related to volcanic gases and vog. In addition, HEER utilizes **syndromic surveillance monitoring** through the ESSENCE system to track emergency department and urgent care visits for respiratory symptoms, asthma exacerbations, and other health outcomes associated with vog exposure. This real-time monitoring strengthens HEER's situational awareness during volcanic activity, validates community health concerns, and supports rapid dissemination of public health guidance.

Environmentally Related Illness and Injury Reporting and Surveillance (Pesticides and Heavy Metals)

Under the authority of Section 321-311, HRS, Environmentally Related Illness and Injury Surveillance, the HEER Office is required to collect information on Pesticide and Heavy Metal Poisoning. Maven, the electronic surveillance database, receives these results automatically using electronic laboratory reporting (ELR). Using the lab results in Maven, HEER is able to track children and adults with elevated levels of heavy metals including lead, arsenic, cadmium, mercury, and zinc, as well as abnormal markers of pesticide exposure. Tracking these cases allows HEER to analyze the data for geographic and demographic trends and provide individual case management support to doctors and families. HEER staff continues to work with Information Technology Specialists in other sections of DOH to maximize the functionality and efficiency of the Maven system.

In addition to Maven, HEER incorporates **syndromic surveillance monitoring** to strengthen environmental health surveillance statewide. Using emergency department and urgent care data from the ESSENCE system, HEER monitors trends in

symptoms and ICD-10 codes potentially related to environmental exposures, including chemical inhalation, pesticide-related illness, heat-related illness, and other acute environmental hazards. Syndromic data allow HEER to detect unusual patterns, validate community concerns, and enhance situational awareness when laboratory confirmation may not be immediately available.

Collaborations on Public Health Education and Outreach

Hawaii Poison Center (HPC)

The HPC operates a 24/7 hotline to assist residents and health care providers. DOH receives data from the HPC on the number and types of acute pesticide poisonings. The HPC is mandated by legislation and is under the auspices of the Hawaii State Emergency Medical Services and Injury Prevention System Branch. Annually, the center receives over 9,000 information and poisoning exposure calls from residents and health care providers throughout the state. Services are provided free of charge every day of the year, 24 hours a day by registered nurse specialists, pharmacists, and physicians specially trained in medical toxicology. The center is operated by the Rocky Mountain Poison Center, Denver, Colorado, an accredited regional poison center by the American Association of Poison Control Centers (AAPCC). The HPC provides 24/7 medical advice for management of suspected pesticide exposures and informs DOH on behalf of the providers. This system provides an enhanced and streamlined communication option for the providers. The HEER Toxicologist continues to work with the HPC on industrial, occupational, and environmental poisonings providing local technical support and collaboration.

HEER-Center for Marine Debris Research Collaborative Project

HEER continues to support the Center for Marine Debris Research by providing X-ray fluorescence (XRF) scanning to assess the heavy metal content of marine debris and microplastics collected across Hawai'i. These analyses help identify contaminants such as lead, cadmium, chromium, and other hazardous metals that can accumulate on or within plastic fragments as they weather in the marine environment. By evaluating both larger debris items and microplastic particles, HEER's technical support strengthens statewide efforts to characterize pollutant burdens, understand pathways of environmental contamination, and assess potential risks to ecosystems and human health. This collaboration

enhances research on the chemical hazards associated with marine debris and supports the development of strategies to reduce pollutant exposure in Hawai'i's coastal areas.

HEER-HPC Collaborative Project

The toxicologist at the HEER Office identified a gene variation (MTHFR gene) which can make individuals with this mutation more sensitive to the toxic effects of mercury and some other heavy metals. This association between MTHFR deficiency and mercury was recognized during two inquiries (one from the public and the other from a clinic). Although such association is somewhat known, it is not well established. This is particularly relevant to Hawaii since the Hawaiian diet heavily involve fish intake, which is a major contributor of mercury. The HEER office and the HPC is collaborating on writing a manuscript for scientific publication with the intent to bring more attention to this issue, and perhaps, include this gene deficiency as a consideration in mercury poisoning cases.

HEER Guidance and Training

Technical Guidance Manual (TGM)

The HEER office updated the primary guidance used to assess health and environmental risk posed by contamination of soil, air and water. The document includes "Environmental Action Levels" (EALs) for over 200 chemicals commonly found at contaminated industrial, residential and agricultural properties. Additional investigation is normally required when concentration of a chemical in soil, water or air exceeds the EAL. Areas of the TGM updated in 2021 include the sections on Decision Unit characterization

for sampling and methods for sampling groundwater and surface water. In addition, the entire TGM was moved from an external server managed by a consultant to HEER's internal server, allowing for greater control and more frequent updating of the guidance. Chapters 3, 4 and 5 were updated and consolidated into two titled SECTION 3 SITE INVESTIGATION DESIGN AND IMPLEMENTATION: OVERVIEW and SECTION 4 SITE INVESTIGATION DESIGN AND IMPLEMENTATION: APPENDICES.

Hazard Evaluation Section Personnel Change

Jared Wagner has taken the position as Epidemiologist II from June 2024. The Epidemiologist now leads and conducts environmental epidemiological investigations to identify, characterize, and respond to environmental health concerns across the state. In June 2024, Daniel Nguyen, a Centers for Disease Control and Prevention (CDC) Career Epidemiology Field Officer and US Public Health Service Scientist Officer, was assigned to the DOH Environmental Health Administration and sits with the HEER Office to strengthen epidemiological capacity for public health preparedness and response in the State of Hawai'i. In October 2024, John Jacob joined the HEER Office as the new State Toxicologist. Roger Brewer retired from his position as Environmental Toxicologist in November 2024 after dedicated service to the State of Hawai'i. In April 2025, Weila Li assumed the role of Environmental Toxicologist, continuing the work of supporting the HEER Office's environmental and toxicological assessment programs.

Site Discovery, Assessment and Remediation Cleanup Highlights

Continued Redevelopment of Contaminated Properties

For FY 2025, the HEER Office's Site Discovery and Remediation (SDAR) section performed its primary mission of discovery and oversight of assessment and cleanup activities for sites across the state including privately owned, municipal, and state-owned properties, as well as federal military sites. New project managers have been trained and mentored to address the various site work required.

Sites Evaluated for Removal and Remedial Actions

Property owners, responsible parties, and prospective purchasers contact the HEER Office to report releases of hazardous substances, pollutants, or contaminants as required by Hawaii Revised Statutes (HRS) 128D and to assess and manage hazardous substances, pollutants or contamination affecting properties in which they have an interest in.

Our general state and federally funded remediation project managers (RPMs) evaluate information provided, review determinations of the nature and extent of contamination and, if necessary, require removal or remedial actions to be taken to protect human health and the environment.

To date, 1,965 state sites have been identified and managed by the Site Discovery, Assessment, and Remediation (SDAR) Section along with 87 consultations, 18 administrative sites to track multiple interests, and 25 Resource Conservation and Recovery Act (RCRA)-lead sites. Of these, 777 sites have received No Further Action (NFA) determinations which included 283 sites that received an NFA with Institutional Controls (NFAIC) letters which require long-term management and land use restrictions to protect human health and the environment and 372 sites that received unrestricted NFA letters which have no ongoing oversight requirements. The remaining NFA determinations were documented on initial site-screening sheets and other documents but do not have a recorded NFA letter.

During FY 2025, 33 new state sites were added and 12 sites received NFA letters, with six of those sites requiring ongoing institutional controls to manage residual risks. A thirteenth site was closed out with a No Action status. At the end of FY 2025, 1,121 state

sites remained open under active oversight and are being remediated or assessed for future action.

In addition to overseeing state sites, SDAR provides regulatory oversight of hazardous substance response actions for the Department of Defense (DoD) service branches under federal Comprehensive Environmental Response, Compensation, and Liability Act (CERCLA) authorities and HRS 128D. Sites include numerous high priority unexploded ordnance (UXO) and chemically contaminated sites. Petroleum-contaminated military sites are exempt under CERCLA, as well as military operations including tank farms, pipelines, industrial activities, and active training sites. A DoD cooperative agreement funds the DOH oversight of most military sites under EPA CERCLA authority. Investigation and cleanup of petroleum-contaminated military sites, which are exempt under CERCLA, are conducted under HRS 128D authority. Cleanup and DOH oversight for petroleum-related activities are also covered under the cooperative funding agreements.

To date, 1,133 military sites have been identified and managed by the SDAR section under the Defense and State Memorandum of Agreement (DSMOA) Program. Of these, 546 sites received NFA determinations which included 398 with Institutional Controls in place to protect human health and the environment and 147 sites with NFAs requiring no ongoing oversight.

During FY 2025, four new sites were added to the DSMOA program. Overall, 546 military sites remain open at the end of FY 2025 under active oversight and are being remediated or assessed for future action.

Responsible Party Cooperation

The Hawaii Environmental Response Law, HRS 128D, allows responsible parties and property owners to investigate and clean up contamination under the regulatory oversight of the HEER Office. The HEER Office has the authority to issue orders to require investigation and cleanup of properties that pose an imminent threat to human health or the environment. In instances where there is no responsible party or the responsible party fails to take action, the Environmental Response Revolving Fund (ERRF) may be expended to complete cleanup activities to protect human health and the environment.

The HEER Office aims to collaborate with responsible parties and property owners in identifying potential hazards and directing potential investigations and cleanup activities. This partnership approach results in more successful and timely cleanups while conserving fund monies.

During FY 2025, a limited number of cleanup actions were conducted under one of three types of regulatory agreements with the HEER Office, described below.

Voluntary Response Program Key Oversight

The Voluntary Response Program (VRP) encourages voluntary cleanup of contaminated properties and includes a cost recovery mechanism to offset HEER oversight costs. Under HRS 128D, DOH has the authority to grant prospective purchasers or developers an exemption from future liability if cleanup is performed to DOH specifications under the program.

Past, current or future property owners can participate in this program, but exemptions from liability can only be given to future purchasers and tenants. Completion of the voluntary cleanup action is accompanied by a Letter of Completion (LOC) issued by DOH and noted on the property deed. In 2019, the City and County of Honolulu entered into the VRP for the Iwilei Center. In September 2024, the City and County of Honolulu agreed on the language of the LOC and DOH issued the LOC for Iwilei Center VRP Site 34. A final environmental covenant was signed by both parties in June 2025. Iwilei Center is planned to be a cornerstone of the City and County of Honolulu's planned transit-oriented development of a large area of the Iwilei District of Honolulu. To date, 36 contaminated properties have been enrolled in the VRP program and 20 have completed the process.

In FY 2025, site characterization work began on the Waialua Settling Ponds VRP Site 28. Additional characterization of the site is currently ongoing.

Responsible parties with sites participating in the VRP pay the state for DOH oversight of their remedial activities. Sites that have received LOCs where residual contamination is left in place require on-going management. Redevelopment of these sites requires additional coordination and oversight by the HEER Office to ensure compliance with LOC restrictions.

Fast Track Program

The HEER Office Fast Track Cleanup (FTC) process provides a streamlined approach for property owners to conduct protective, independent cleanups of low and medium priority sites, and improve Hawaii's ability to focus on more serious and complex releases. The program provides expedited oversight initiated with a standardized application for sites with low environmental risks. Forms and information on FTC designed to enable landowners or other private parties to conduct a voluntary investigation or cleanup under an agreement with the HEER Office are located at:

<https://health.hawaii.gov/heer/about-heer/organization/sdar-programs/fast-track-cleanups/>

There are no properties currently in the Fast Track Program.

Preliminary Assessment and Site Inspection Program

Discovery of historically contaminated sites that may pose a threat to current or future users is an important focus area for the HEER Office. The HEER Office uses federal Preliminary Assessment and Site Inspection Grant funding to identify historical sources of contamination and potential releases of hazardous substances to soil and surface water. These sites may be sampled to determine if contamination is present that could cause harm to public health and the environment, especially when sites are redeveloped to residential use or if contaminated soils are excavated and re-used where children and other sensitive receptors could be inadvertently exposed. The HEER Office was awarded a grant of \$245,000 for 2025 by the EPA and conducts and submits eight site screens per fiscal year for EPA's review.

Scope and Data Collection Approaches

Sites are identified by searching historical digital collections that include the Hawaii State Archives, the Hawaii State Public Library System's Hawaii and Pacific Collection, the University of Hawaii at Manoa Library Maps, Aerial Photographs, Hawaii Aviation and GIS website, and national resources including the Library of Congress Sanborn Map Collection and the Chronicling America digital collection of Hawaii newspapers. These resources, plus locally administered plantation museums in each county provide maps, aerial photos, and oral histories to assist in locating areas formerly used to store, mix, and load pesticides for distribution on sugarcane, pineapple, and other agricultural industries. The historical application of pesticides for termite control,

banned in 1988, are exposed in soils under structures subject to demolition and grading prior to reuse of the site. Emerging contaminants such as per- and polyfluoroalkyl substances (PFAS) in fire-fighting foam used at fire-fighting training areas is also a focus of the assessments.

Hawaii's Unique Challenges

As a small, isolated state in the middle of the Pacific, Hawaii faces unique challenges cleaning up contaminated properties. On the Continental U.S., a common cleanup solution is often removal and disposal of contaminated materials to a nearby waste facility, or onsite treatment of contamination to reduce or remove hazards.

Unfortunately, limited available land for dedicated disposal facilities and the economics of transporting remedial equipment and waste across the Pacific constrain feasibility of both disposal and treatment options. As a result, Hawaii has relied on risk-based closures and on-site management of contamination for many sites as these are frequently much more feasible alternatives to implement. However, especially in the face of rapid land use changes and redevelopment, Hawaii is facing the challenge of how to effectively manage contamination in the long-term, how to keep the engineering and institutional controls in place over long periods and changing uses, and how to control soil export from those sites. In addition to limited available land, future sea level rise has the potential to reduce the effectiveness of engineering and institutional controls and mobilize previously contained environmental hazards in low-lying coastal regions.

In FY 2025, the HEER Office began work to identify sites where contamination is currently managed in place so that these remedies can be re-evaluated to determine whether additional controls or other response actions are warranted to ensure the protectiveness of the selected remedies. The HEER Office has also begun requiring the recording of environmental covenants in accordance with HRS 508C on the property deeds of sites closed with long-term management requirements. It is anticipated that the environmental covenants will help ensure that required site controls are managed in the future. The environmental covenants should also provide the HEER Office greater authority to require compliance with agreed upon long-term management measures.

Refining the Proactive Approach to Contamination State-wide



One of the biggest challenges we face in the HEER Office is that many of the significant releases that are reported which require further investigation and remediation are the result of historic industrial and fuel handling activities, and tend to occur most frequently in industrial areas, harbors, airports, pipeline corridors, and historic chemical use and storage facilities. Managing these sites individually as releases are reported means that the HEER Office often finds out after a problem or release has occurred. For example, a previously unidentified leaking underground storage tank (LUST) may be encountered during excavation for development of a new apartment building at the location of a former dry-cleaning facility. In this instance, construction work must be halted while the HEER Office investigates and then works with the property owner to characterize the nature and extent of the contamination, evaluate the hazards, and determine an appropriate clean-up plan in accordance with state regulations. In addition to potential exposure of workers and the public to environmental hazards associated with the release, construction delays can be a significant concern to the property owner and developer.

In response to these issues, the HEER Office has begun to adopt a broad, proactive strategy to address the discovery, interim management, and remediation of sites statewide. The strategy consists of three components:

1. Programmatic/Areawide Environmental Hazard Management Plans (EHMPs)
2. Extensive Public Outreach and Material Development
3. Site and Document tracking available to the public via iHEER

The combination of these three components helps the HEER Office to address potential environmental hazards at sites before they become issues by providing the public at-large with as much information and guidance as possible about potential hazards before contamination is encountered. Our priority is to provide publicly available information about local and areawide contamination concerns that property owners, tenants, developers and prospective purchasers can use to keep their tenants, contractors, and the public safe from contamination exposures on their properties.

Notification and tracking allow the HEER Office to flag sites with known historic contamination entering the redevelopment process before construction starts. This enables early intervention by the HEER Office during the planning process of development rather than having to stop construction that can lead to costly delays. It also prevents unintended exposure of construction workers and the general public should contamination from historic releases be encountered.

 In FY 2020, the HEER Office first published the Site-Specific and Construction EHMP (C-EHMP) templates. The templates reduce time and costs in preparation of documents and provide more effective protection of human health and the environment by adding minimum handling standards and tracking of companies involved in the project. The C-EHMP template has streamlined information gathering about proposed development and redevelopment projects and distills contaminant management to essentials, while prescribing expected minimum hazard management procedures. Additionally, the use of Site-Specific EHMP and C-EHMP templates has allowed for more consistent implementation of site controls and faster document review. This enables the HEER Office to better maintain its services to the public. 

In FY 2025, the HEER Office updated the descriptions of the types of EHMPs in its Technical Guidance Manual (TGM) and added a requirement for sites that are closed with residual contamination left in-place to record an environmental covenant in accordance with 508C HRS on the property title referencing the site restrictions and the Site-Specific Long-term EHMP. The environmental covenant requirement adds another layer of protection for sites that require long-term management of contamination and is consistent with site closure procedures of other state environmental management branches. Following these changes to the TGM, the HEER Office has also begun work on revising the EHMP templates and plans to prepare templates for other documents where practical.

Below are brief descriptions of the three components discussed above.

Programmatic/Areawide Environmental Hazard Management Plans (EHMP)

There are several areas throughout the State that we know have significant contamination being left in place after remedies have been selected and implemented. As the residual contamination may still pose a potential risk to utility and construction

workers performing subsurface maintenance and development activities, guidance has been developed and provided to these entities to protect their workers as they do work in these contaminated areas. This is the primary role of areawide EHMPs and they address areas where 1) the type of contamination is known through several site-specific investigations in the area and 2) the contingency plans for handling the type of contamination in question is well defined. By providing information regarding management of the various media (e.g., soil, groundwater, soil gas) up front, all entities performing intrusive work in the area will be prepared and equipped to manage any hazard they may encounter. This also provides better worker safety and reduces the number of incidents that our emergency responders must address.

This fiscal year, the Department of Transportation Airports Division (DOT-A) recently completed revisions to a Programmatic EHMP for all properties they manage at the request of the HEER Office. The HEER Office plans to work with DOT-A to further revise this document and use it as a model for other agencies to manage large-scale contamination via Programmatic EHMPs.

Public Outreach & Material Development

EHMPs and other types of institutional controls are only as effective as the amount of awareness affected parties have. Public outreach and continuing education to all relevant parties (e.g., utilities, lenders, contractors, State departments, etc.) is required to reinforce what needs to be done and maintain site safety. Meeting with the various stakeholders annually allows the HEER Office to get its safety message out consistently and frequently. HEER Office outreach materials for the various types of contamination (e.g., UXO, arsenic, petroleum) on sites are developed and regularly updated to keep these important messages fresh in the minds of the public.

Throughout FY 2025, the HEER Office staff met with numerous site and project stakeholders and participated in several outreach events including providing training to Department of Education personnel and contractors and meetings with the City and County of Honolulu. In FY 2025, the HEER Office also worked to prepare the recently published *HEER Office Clarifications and Responses to Frequently Asked Questions (FAQs) for Consultants and Property Owners* Fact Sheet to address many questions posed by environmental consultants, property owners, and developers about

implementation of state environmental regulations and guidance.

Site and Document Tracking by the Public via iHEER & Notification System Use

iHEER is the HEER Office's site management and document repository system. The public can locate SDAR sites and Emergency Preparedness & Response (EP&R) incidents on a map-based viewer, view site information, and directly download documents. Some restrictions on site viewability and document download apply due to site security concerns or ongoing investigations.

iHEER can be accessed via the following link:
<https://eha-cloud.doh.hawaii.gov/iheer#!/home>

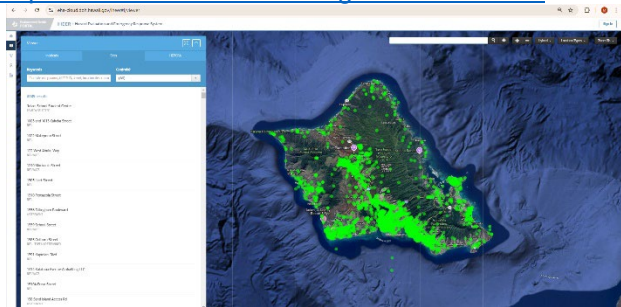

iHEER viewer with site centroids (green dots)

After public record document migration from the previous system, iHEER development focused on the site viewer, grouping, and labeling sites for specific categories. For better site identification, site centroids and site boundaries were separated into different layers. Additional layers were added to track site controls such as site-specific EHMPs, Areawide EHMPs, and temporary Construction EHMPs. For internal management, a layer was added to include site-specific features. Site with controls and sites without controls can also be viewed separately.

iHEER contains 1,027 Brownfield sites that have been tagged and are searchable via a query in the keyword field. Sites affected by an anticipated 3.2 feet of sea-level rises (SLR) and anticipated acute flooding (3.2 feet of SLR plus 1 percent annual chance of flooding) have also been tagged and can be queried.

This fiscal year, SDAR staff continued to update site data for individual sites with the addition of site centroids and property boundaries, EHMP boundaries, and site features. All new incoming documents are processed in iHEER now and are directly accessible thereafter. The immediate access

to all documents by staff is especially advantageous during allowed teleworking. This also allows the public to have access to most draft documents while they are still under review by the site RPM, although it is important for the public to understand that these may differ significantly from the approved final documents.

In FY 2025, the HEER Office also resolved a dispute with the Navy regarding publishing of Navy environmental response documents directly to the public on iHEER due to potential security concerns. As a result, all historical Navy documents in the iHEER database are now directly available to the public. New Navy documents for review are submitted with a redacted version which is made available for public download and review in iHEER.

During FY 2025, the HEER Office developed a standardized process for ranking sites as High, Medium, and Low priorities in accordance with 128D HRS requirements. The HEER Office is currently working with the iHEER developer to incorporate these rankings into iHEER to make them available to the public. Additional upgrades to iHEER are planned to make project management of sites, including monitoring of long-term controls, simpler for HEER Office staff.

Honolulu Rail Transit Project

As drivers along H-1 see every day on their morning commutes, the rail project has become a reality. The Honolulu Rail Transit Project (HRTTP) Skyline guideways are springing up across the landscape and pre-construction activities are now occurring within much of the downtown portions of the planned route. The HEER Office maintains close regulatory oversight of the HRTTP to ensure any contamination encountered during construction is managed safely, efficiently and in accordance with state law.

The HRTTP includes construction of 21 rail stations, installation of hundreds of columns to support 20 miles of elevated guideways, extensive utility relocations, a large rail car maintenance and storage facility, and several park and rides.

During FY 2025, guideway construction accelerated in the industrialized areas between the airport and Iwilei, and preconstruction activities associated with utility relocation continued throughout the City Center part of the project. Both the Airport and City Center Guideway Areas are located within densely populated regions of Oahu in areas with much higher potential for contamination than the western segments. DOH is particularly concerned with an

area along Dillingham Boulevard where Honolulu Authority for Rapid Transportation (HART) contractors encountered very high volatile concentrations during geotechnical boring several years ago. The Dillingham section rail alignment has been shifted to the mauka side of Dillingham Boulevard due to the hazards and density of utilities buried under the roadway.

To address environmental concerns in accordance with the Programmatic EHE-EHMP, oversight of the H RTP continues to require close coordination between the HEER Office SDAR Section and multiple other regulatory authorities. During FY 2025, the SDAR Section worked closely with the Solid and Hazardous Waste Branch (SHWB), the Clean Water Branch (CAB), and the HEER Office's EP&R Section on the H RTP.

Unexploded Ordnance (UXO) Issues Throughout the State

UXO continues to be one of the main contaminants of concern throughout the State. Over the past two decades, dozens of UXO investigations have taken place throughout the State at both active military installations and Formerly Used Defense Sites (FUDS), highlighting the number and severity of the UXO problem. Many of the areas that have been and are currently being investigated are in or near residential areas (e.g., Waimea/Kamuela, Waikoloa Village, Maku'u/Popoki) and/or in areas heavily trafficked by the public (e.g., Maunawili Trail, Hapuna Beach, Bellows Air Force Base, Molokini, 'Ahihi Kina'u, etc.). Since there is no way to ensure 100% clearance of a UXO site, these sites present a potential danger to the public at-large. The HEER Office has continued to work with DoD counterparts to address UXO concerns and inform the public of hazards. The HEER Office has developed an Areawide Environmental Hazard Management Plan which is an explosives safety guide for the Waikoloa Maneuver Area.

This year the HEER Office worked with the Army Corps of Engineers on a Record of Decision which determined no further actions are required for Areas A and G of the Waikoloa Maneuver. Areas A and G consist of three non-continuous areas totaling approximately 6,888 acres of land to the south of Waikoloa and in and around Waikii Ranch. The NFA determination for munitions and munitions constituents was based on data collected during the Remedial Investigation and other lines of evidence.

Brownfields Re-development of Various Properties Across the State and Counties

Land re-use and re-development is critical when living on an island and to facilitate that, the HEER Office has dedicated its time and resources to assist private parties in their endeavors. In addition to these projects, the HEER Office has assisted the City and County of Honolulu in researching potential parcels for use as transitional housing.

The HEER Office has had a longstanding relationship with the Department of Business, Economic Development & Tourism and continues to assist the Department of Hawaiian Homelands, DOT, the Department of Education, and other State departments in providing guidance and oversight for their projects. The EPA Brownfields grant funding supports efforts to assess and clean-up contaminated and abandoned industrial and commercial properties. In the last year, the HEER Office has worked closely with the City and County of Honolulu to discuss their redevelopment plans for the Iwilei District and with the Office of Hawaiian Affairs regarding their plans for Kakaako Makai, both of which are anticipated to rely on Brownfields funding support. Additionally, on Kauai, the HEER Office is overseeing the assessment of the former Kekaha Sugar Mill using federal Brownfields assistance grant funding.

High Priority State Sites

A key role of the HEER Office is to identify sites where current or projected exposures to hazardous chemicals could pose a threat to public health or the environment. These sites receive high priority designations. Examples of progress on high priority sites are described below:

DOT Airports

Due to historic releases and potential exposure hazards, particularly during construction and redevelopment projects, several airport sites are considered high priority sites. Throughout FY 2025, the HEER Office has been working with the State Department of Transportation Airports Division (DOT-A) as they evaluate their facilities for impacts from historic use of Aqueous Film-Forming Foam (AFFF) fire suppressants that contain PFAS, also known as "Forever Chemicals." The HEER Office has taken the lead on developing screening methods for evaluating PFAS Total Risk impacts to soil and groundwater and has worked closely with DOT-A and their contractors on developing sampling plans, evaluating data, and selecting appropriate remedies.

DOT-A also has many new and ongoing construction projects within areas of their properties contaminated with PFAS and with other contaminants, such as petroleum, heavy metals, and pesticides. The HEER Office has been working closely with DOT-A to ensure planned construction areas are adequately characterized and that appropriate Construction EHMPs are developed to properly manage contamination during construction activities. Additionally, the HEER Office is working with DOT-A to revise their Programmatic EHMP for all state airports to ensure appropriate long-term guidance is in place for future projects which should help to streamline construction activities in the future.

Kapalama Container Yard Development

The Kapalama Container Yard project is a massive re-development project on both land and sea. The area was utilized by multiple and various tenants after it was transferred to the State from the Army in 1983 when it was known as the Kapalama Military Reservation. Historic information regarding the former military reservation indicated petroleum, heavy metal, and polychlorinated biphenyls contamination on-site. An investigation was performed prior to construction and an EHMP was implemented on the site. Given the vast amount of soil and concrete that needs to be moved or disposed of, the HEER Office has worked closely with DOT's contractor Kiewit and the Solid Waste Section to ensure that the material being generated is being handled in accordance with state regulations. Throughout FY 2025, the HEER Office has continued to monitor this project and received regular updates on the management of contaminated soil stockpile from this project.

Kaka'ako Redevelopment Projects

Historic light industrial and commercial activities have resulted in varying degrees of contamination and environmental hazards across many sites in the Kaka'ako District of Honolulu. In addition, the historic use of contaminated backfill in some areas has added to potential environmental hazards in both the Kaka'ako and Iwilei districts. Most contamination in these areas has posed little hazard as it remained beneath existing structures and was undisturbed.

Recent large-scale redevelopment of these properties for mixed-use and multi-family housing has focused the attention of the HEER Office on these sites. Without proper management of the contaminated soil and groundwater at these sites during construction, they could pose a significant

environmental hazard to site workers, the public, and the environment. Property owners including Howard Hughes, Kamehameha Schools, Castle and Cook, and other private developers and owners have been working closely with the HEER Office over the past few years to identify and characterize contamination at these properties and implement appropriate remedies.

Pu'uloa Range Training Area in Ewa Beach, Oahu

Neighborhood concerns about potential lead contamination emanating from the U.S. Marine Corps (USMC) small arms firing range in Ewa Beach brought this site to the attention of the HEER Office a few years ago. As an active firing range, it is not covered under the DSMOA Cooperative Agreement. The HEER Office worked with USMC to develop a sampling plan for the shoreline soil adjacent to the range and in FY 2025 reviewed a preliminary report of the results of that sampling. The HEER Office identified additional investigations that are necessary to complete the characterization of the site and determine if a Response Action is required under HRS 128D. The HEER Office continues to work with USMC, the community, and the state legislature's Working Group to address potential hazards at this site and community concerns.

Del Monte Corporation Oahu Plantation NPL Site and Kunia Village PFAS-Impacted Water Supply

In 1977, the primary well providing drinking water to the Kunia Village in central Oahu was contaminated by a release of the pesticides dibromo-chloropropane (DBCP) and ethylene dibromide (EDB). The well was closed in 1980 and shortly afterward, the site was added to the EPA's National Priorities List (NPL). The EPA and DOH have been working with the responsible party to clean up the pesticide contamination in the drinking water aquifer for several decades now to great success. During most of that time, Kunia Village has been relying on two other wells located closer to Schofield Barracks for their drinking water.

In FY 2023, the DOH Safe Drinking Water Branch (SDWB) discovered PFAS contamination in those wells at concentrations that exceeded HEER Office action levels. The HEER Office and SDWB began working with Kunia Village and the EPA to address this potential drinking water hazard for the residents of Kunia Village. Also, the HEER Office has been interacting with the Army Garrison to try to identify the source(s) of the PFAS contamination through the DSMOA Cooperative Agreement, since one of the impacted wells belongs to the Army. In the interim, a

temporary alternative water supply was provided by the Army to the Village at the request of the HEER Office and Kunia Village.

In FY 2025, the HEER Office worked with the EPA and SDWB to support Kunia Village's attempts to secure funding for a new drinking water well on their own property. The HEER Office worked with the EPA to address groundwater use restrictions that are part of a Consent Decree placed on the area as part of the remedy to address the NPL site pesticide contamination. EPA is also providing funding through the SDWB for the development of the new

well and installation of an activated charcoal filtration system to treat any water potentially impacted by PFAS or other contaminants. It is anticipated that Kunia Village's drinking water concerns will soon be resolved, but the HEER Office will continue to work with the Army Garrison to identify the source of the PFAS contamination and implement an appropriate remedy.

The HEER Office works to stay up to date on changing environmental hazards and adjusts remedies when data show new risks to human health and the environment are present.

Blank Page

Sites Eligible for Possible Listing Under CERCLA

Three Hawaii sites are listed on the [EPA National Priority List \(NPL\)](#). Costs for site investigation and cleanup are being borne by the responsible parties. The state is not obligated to contribute to cleanup or future operation and maintenance costs.

The EPA's Superfund Website [SEMS Search](#) lists 247 sites in Hawaii. Twenty-five are on the National Priority List (NPL) as Final NPL (the  three listed above), Part of NPL Site (14 sites), Deleted NPL (one site), or removed from NPL (7 sites).

One hundred forty-eight (148) sites are No Further Remedial Action Planned (NFRAP) Sites, which do not qualify for the NPL based on existing available information.

The remaining 62 non-NPL are listed as Active and fall into 12 categories plus three blank categories:

- 1 Addressed as Part of Another non-NPL Site
- 3 Deferred to Resource Conservation and Recovery Act (RCRA) Subtitle C
- 4 Federal Facility Site Inspection Review Start Needed (Federal Facilities)
- 10 Other Cleanup Activity: Federal Facility-Lead Cleanup (Federal Facilities)
- 1 Federal Facility Preliminary Assessment Review Ongoing (Federal Facilities)
- 6 Federal Facility Preliminary Assessment Review Start Needed (Federal Facilities)
- 7 Preliminary Assessment (PA) Start Needed
- 1 Site Reassessment Start Needed
- 24 Removal Only Sites (No Site Assessment Work Needed) (one is a Federal Facility)
- 1 Referred to Removal - Needs Further Remediation
- 1 Status Not Specified
- 3 Blank

The tables below indicate the ID of the [iHEER](#) record(s) corresponding to the federal record.

Blank Page

SITES ELIGIBLE FOR POSSIBLE LISTING UNDER CERCLA FY 2025

TWENTY-FIVE CERCLA NPL SITES IN HAWAII					
SEMSEPAID	SITE NAME	Status Name	iHEERID	iHEER Name	Comment
HI4170090076	PEARL HARBOR NAVAL COMPLEX	Currently on the Final NPL	1320	Pearl Harbor Naval Complex	Site Management Plan Update was received October 2024. REPORT APRIL 2024 BASAL GROUNDWATER MONITORING REPORT Del Monte Corporation (Oahu Plantation) received June 2024. Third Five-Year Comprehensive Environmental Response, Compensation, and Liability Act Review of Nine Naval Computer and Telecommunications Area Master Station Pacific National Priorities List Sites received November 2024.
HID980637631	DEL MONTE CORP. (OAHU PLANTATION)	Currently on the Final NPL	1166	Del Monte Corporation Oahu Plantation	
HI0170090054	NAVAL COMPUTER AND TELECOMMUNICATIONS AREA MASTER STATION EASTERN PACIFIC	Currently on the Final NPL	1278	Naval Computer and Telecommunications Area Master Station Pacific (NCTAMS PAC)	
HI7210090026	SCHOFIELD BARRACKS (USARMY)	Deleted from the Final NPL	2516	Schofield Barracks	
HID980895023	WAIPAHU WELLS	Removed from Proposed NPL	866	Waipahu Wells	
HI7170090016	WAIAWA SHAFT	Removed from Proposed NPL	864	Waiawa Shaft	
HID980894943	KUNIA WELLS I	Removed from Proposed NPL	764	Kunia Wells I	
HID980895049	KUNIA WELLS II	Removed from Proposed NPL	765	Kunia Wells II	
HID980895031	MILILANI WELLS	Removed from Proposed NPL	787	Mililani Wells I	
HID980895031	MILILANI WELLS	Removed from Proposed NPL	2591	Mililani Wells II	
HID980895015	WAIPIO HEIGHTS WELLS II	Removed from Proposed NPL	867	Waipio Heights Wells II	
HI3170024340	NAVAL SUBMARINE BASE	Site is Part of NPL Site	2200	Naval Submarine Base	
HI9170090055	NRTF LAULUA FEI	Site is Part of NPL Site	1313	NCTAMS PAC, NRTF Lualualei	
HI1170090053	OPANA	Site is Part of NPL Site	1314	Opana Radar Site	
HI3170090010	PEARL CITY FUEL ANNEX	Site is Part of NPL Site	1331	PHFISC, Pearl City Fuel Annex	
HI3170090002	DEFENSE REUTILIZATION & MKTG REG-PAC	Site is Part of NPL Site	241	DRMO Manana Storage Area	
HI2170024341	PEARL HARBOR NAVAL STATION	Site is Part of NPL Site	1050	Pearl Harbor Naval Station	
HI1170024342	PEARL HARBOR NAVAL SUPPLY CTR	Site is Part of NPL Site	1322	Pearl Harbor Naval Supply Center	

SITES ELIGIBLE FOR POSSIBLE LISTING UNDER CERCLA FY 2025

TWENTY-FIVE CERCLA NPL SITES IN HAWAII					
SEMSEPAID	SITE NAME	Status Name	iHEERID	iHEER Name	Comment
HI1170024334	PEARL HARBOR NAVY PUBLIC WORKS CTR	Site is Part of NPL Site	1323	Pearl Harbor Navy Public Works Center	
HI0170090005	PEARL HARBOR PWC MAKALAPA PESTICIDE PIT	Site is Part of NPL Site	1386	PHPWC, Makalapa Pesticide Rinseate	
HI3210022239	SCHOFIELD BARRACKS SAN LDFL SHORE INTERMEDIATE	Site is Part of NPL Site	2044	Schofield Barracks, Operable Unit 4 (OU4) Landfill	
HI8170090007	MAINTENANCE ACTIVITY	NPL Site	2244	Pearl Harbor Shore Intermediate Maintenance Activity	
HI3170090069	U S NAVY EXCHANGE LAUNDRY FACILITY	Site is Part of NPL Site	1338	PHNC, Aiea Laundry Building 436	
HI4170090035	USN FLEET TRAINING GROUP	Site is Part of NPL Site	2258	USN Fleet Training Group	
HI6170024339	PEARL HARBOR NAVAL SHIPYARD	Site is Part of NPL Site	1641	Pearl Harbor Naval Shipyard & Intermediate Maintenance Facility (PHNSY & IMF)	

SIXTY-TWO CERCLA NON-NPL SITES IN HAWAII					
SEMSEPAID	SITE NAME	Status Name	iHEERID	iHEER Name	FEDERAL FACILITY
HID062904578	BREWER CHEM CORP		660	Brewer Chemical Puhi https://eha-cloud.doh.hawaii.gov/iheer#!/home	N
HID980497192	KALAMAULA LDFL		316	Kalamaula Landfill (HID980497192)	N
HI0001821883	PUKOLOA WOOD TREATING SITE		842	Pukoloa Wood Treating Site	N
HID984470062	F & M CONTRACTORS, INC.	Addressed as Part of Another non-NPL Site	268	F & M Contractors, Inc.	N
HID000150680	HAWAIIAN ELECTRIC CO HONOLULU GEN STE	Deferred to RCRA (Subtitle C)			N
HID981581788	HAWAIIAN WESTERN STEEL LIMITED	Deferred to RCRA (Subtitle C)			N
HIT160010021	PEPPER INDUSTRIES INC	Deferred to RCRA (Subtitle C)			N
HIR000136358	TSA AT HONOLULU INTERNATIONAL AIRPORT	Fed Fac Preliminary Assessment Review Ongoing			Y
HI2210090039	ARMY AVIATION SUPPORT FACILITY #2	Fed Fac Preliminary Assessment Review Start Needed	634	Army Aviation Support Facility #2	Y

SITES ELIGIBLE FOR POSSIBLE LISTING UNDER CERCLA FY 2025

SIXTY-TWO CERCLA NON-NPL SITES IN HAWAII					
SEMSEPAID	SITE NAME	Status Name	iHEERID	iHEER Name	FEDERAL FACILITY
HIN000904133	FWS-HAWAIIAN ISLANDS NATIONAL WILDLIFE REFUGE	Fed Fac Preliminary Assessment Review Start Needed			Y
HIN000904064	FWS-JAMES CAMPBELL NATIONAL WILDLIFE REFUGE	Fed Fac Preliminary Assessment Review Start Needed			Y
HI6170090074	KAHOOLAWE ISLAND	Fed Fac Preliminary Assessment Review Start Needed	82	Kahoolawe Island (HI6170090074)	Y
HIR000096420	PUULOLOA FIRING RANGE	Fed Fac Preliminary Assessment Review Start Needed	3152	Puuloa Range Training Facility	Y
HI0000901421	KIPAPA FUEL STORAGE ANNEX	Fed Fac Preliminary Assessment Review Start Needed	1760	Hickam POL ST01, Kipapa Fuel Storage Annex	Y
HID984470039	KURE ATOLL, U.S. COAST GUARD	Fed Fac Site Inspection Review Start Needed	2846	LORAN Station Kure	Y
HI6214522207	FORT SHAFTER	Fed Fac Site Inspection Review Start Needed			Y
HI8570090011	FORT KAMEHAMEHA DSPL SITE	Fed Fac Site Inspection Review Start Needed	105	Fort Kamehameha DSPL Site	Y
HI3214522234	POHAKULOA TRAINING AREA	Fed Fac Site Inspection Review Start Needed	2657	Pohakuloa Training Center	Y
HI3573028732	WHEELER AIR FORCE BASE	Other Cleanup Activity: Federal Facility-Lead Cleanup	1721	Wheeler Army Airfield	Y

SITES ELIGIBLE FOR POSSIBLE LISTING UNDER CERCLA FY 2025

SIXTY-TWO CERCLA NON-NPL SITES IN HAWAII					
SEMSEPAID	SITE NAME	Status Name	iHEERID	iHEER Name	FEDERAL FACILITY
HI7210022227	MAKUA MILITARY RESERVATION ORDN DISP	Other Cleanup Activity: Federal Facility-Lead Cleanup	894	Makua Military Reservation MMRP	Y
HI1690330740	U.S. COAST GUARD OMEGA STATION	Other Cleanup Activity: Federal Facility-Lead Cleanup	2253	U.S. Coast Guard Omega Station	Y
HI0000145011	USAF WAIKAKALAU A FUEL STORAGE ANNEX	Other Cleanup Activity: Federal Facility-Lead Cleanup	1569	Hickam POL ST12 Waikakalaua Fuel Storage Annex	Y
HI9210022241	TRIPLER ARMY MEDICAL CENTER	Other Cleanup Activity: Federal Facility-Lead Cleanup	2048	Tripler Army Medical Center IRP	Y
HI6170022762	MARINE CORPS BASE HAWAII	Other Cleanup Activity: Federal Facility-Lead Cleanup	2023	Kaneohe Marine Corps Base Hawaii	Y
HI8570028722	HICKAM AIR FORCE BASE	Other Cleanup Activity: Federal Facility-Lead Cleanup	191	Hickam AFB Building 1204	Y
HI0000906379	FWS - HAWAIIAN ISLANDS NATIONAL WILDLIFE REFUGE: TERN ISLAND	Other Cleanup Activity: Federal Facility-Lead Cleanup	903	Tern Island	Y
HI3570028719	BELLOWS AIR FORCE STATION	Other Cleanup Activity: Federal Facility-Lead Cleanup	659	Bellows AFS	Y
HI9170090006	NAVAL MAGAZINE LUALUALEI	Other Cleanup Activity: Federal Facility-Lead Cleanup	2199	Naval Magazine Lualualei	Y
HID984468512	LANAI DRUM SITE NO. 1	PA Start Needed			N
HID984468520	LANAI DRUM SITE NO. 2	PA Start Needed			N
HID984468561	LANAI CHEMICAL MIXING AREA	PA Start Needed			N
HID984468538	LANAI DRUM SITE NO. 3	PA Start Needed			N
HID984468546	LANAI DUMP SITE	PA Start Needed			N
HID984468553	LANAI DUMP SITE PALAWI BASIN	PA Start Needed			N

SITES ELIGIBLE FOR POSSIBLE LISTING UNDER CERCLA FY 2025

SIXTY-TWO CERCLA NON-NPL SITES IN HAWAII					
SEMSEPAID	SITE NAME	Status Name	iHEERID	iHEER Name	FEDERAL FACILITY
HID984468504	LANAI DDT STORAGE TANK AREA	PA Start Needed Referred to Removal - Needs Further			N
HID981424138	CHEMWOOD TREATMENT CO, INC.	Remedial Removal Only Site (No Site Assessment Work Needed)	614	Chemwood Treatment Company	N
HIN000908592	WAIANAE PERC AND PCBS SITE	Removal Only Site (No Site Assessment Work Needed)			N
HIN000906018	MAIPALAOA ROAD	Removal Only Site (No Site Assessment Work Needed)			N
HID982469645	MAUI PESTICIDE HAIKU RD SITE	Removal Only Site (No Site Assessment Work Needed)			N
HID982469637	MAUI PESTICIDE PAUWELA RD SITE	Removal Only Site (No Site Assessment Work Needed)			N
HIN000920184	NAVY RED HILL DRINKING WATER EMERGENCY	Assessment Work Needed) Removal Only Site (No Site Assessment Work Needed)	595	Red Hill Bulk Fuel Storage Facility	Y
HIN000908802	OLD KONA LANDFILL	Removal Only Site (No Site Assessment Work Needed)			N
HID981622731	PIER 35/HONOLULU	Removal Only Site (No Site Assessment Work Needed)			N
HIN000905638	VERMICULITE OF HAWAII, INC.	Assessment Work Needed)	2529	Vermiculite of Hawaii Mapunapuna Street Keaau Area Arsenic Investigati on	N
HIN000908281	KEA'AU ARSENIC SITES	Removal Only Site (No Site Assessment Work Needed)			N
HIN000904198	WAIANAE VALLEY ROAD RESIDENTIAL LEAD SITE	Assessment Work Needed)			N

SITES ELIGIBLE FOR POSSIBLE LISTING UNDER CERCLA FY 2025

SIXTY-TWO CERCLA NON-NPL SITES IN HAWAII					
SEMSEPAID	SITE NAME	Status Name	iHEERID	iHEER Name	FEDERAL FACILITY
HIN000909130	WAIMANALO GULCH SANITARY LANDFILL SITE	Removal Only Site (No Site Assessment Work Needed)	2267	Waimanalo Gulch Sanitary Landfill	N
HIN000905065	USGS HVO LAB CHEMICALS	Removal Only Site (No Site Assessment Work Needed)			N
HIN000908586	KILAUEA VOLCANO AIR MONITORING	Removal Only Site (No Site Assessment Work Needed)			N
HID981622665	KEEHI LAGOON	Removal Only Site (No Site Assessment Work Needed)			N
HID982525453	KAILUA BAY	Removal Only Site (No Site Assessment Work Needed)			N
HID981622673	ISLAND OF OAHU	Removal Only Site (No Site Assessment Work Needed)			N
HIN000909059	ILIO POINT FORMER LORAN STATION DUMP SITE	Removal Only Site (No Site Assessment Work Needed)	891	LORAN Station Ilio Point Debris Pile Remediation	N
HIN000906044	HILO BURRITO	Removal Only Site (No Site Assessment Work Needed)	374	Hilo Bay Front Soccer Field	N
HIN000905895	HAWAII STAGING AND LIGHTING	Removal Only Site (No Site Assessment Work Needed)	12	Vermiculite of Hawaii Mokumoa Street	N
HID982028771	HAUULA BEACH PARK	Removal Only Site (No Site Assessment Work Needed)			N
HID982525388	HANAKAILIO BEACH	Removal Only Site (No Site Assessment Work Needed)			N
HIN000908602	HAKIMO ROAD AKA BOTELHO	Removal Only Site (No Site Assessment Work Needed)	539	Hakimo Road Maili	N

SITES ELIGIBLE FOR POSSIBLE LISTING UNDER CERCLA FY 2025

SIXTY-TWO CERCLA NON-NPL SITES IN HAWAII					
<u>SEMSEPAID</u>	<u>SITE NAME</u>	<u>Status Name</u>	<u>iHEERID</u>	<u>iHEER Name</u>	<u>FEDERAL FACILITY</u>
HISFN0905536	EWA SUGAR/OAHU SUGAR CO. - PESTICIDE MIXING AND LOADING SITE	Assessment Work Needed) Removal Only Site (No Site Assessment Work Needed) Removal Only Site (No Site Assessment	674	Oahu Sugar East Kapolei Pesticide Mixing/Loading Site	N
HIN000909347	KILAUEA PESTICIDES	Work Needed) Site Reassessment	1616	Kilauea Sugar Company Pesticide Mixing and Storage Area	N
HI0001004076	WAIAWA GULCH	Start Needed	1705	Waiawa Gulch	N
HID982028839	HAWAIIAN WELLS (6 SITES)	Status Not Specified	1159	Central Oahu Wells	N

Blank Page

THE HAWAII STATE RESPONSE PROGRAM (HSRP) CHEMICAL RELEASE NOTIFICATION LOG

The Hawaii State Response Program Release Notification Log shows a listing of all hazardous substances (chemical and petroleum) release notifications received by the HEER Office emergency response team during the fiscal year. The Release Notification Log is sorted in order of Island, Locality, and the Case Name.

The FY2025 Release Notification Log lists 471 chemicals and petroleum release notifications managed by the HEER Office State On-Scene Coordinators (SOSCs). 283 cases were directly related to the release of petroleum related substances.

HEER Office SOSCs performed direct oversight on 359 cases requiring on-site visits or off-scene coordination. 108 cases were referred to other agencies.

HEER Office SOSCs actively participated in 26 oil and chemical release drills working with various commercial and response organizations.

HEER Office Emergency Response Actions - FY2025

<u>Release Notifications*</u>	<u>Oil-Related Responses</u>	<u>Other</u>	<u>Direct On-site or Off-site SOSC Oversight</u>	<u>Cases Referred</u>
471	283	188	On-site: 17 Off-site: 342	To HEER SDAR: 28 To Other Agencies: 80

Blank Page

HAWAII STATE RESPONSE PROGRAM CHEMICAL RELEASE NOTIFICATION LOG FY2025					
	<u>Island</u>	<u>Unit Name</u>	<u>Case Number</u>	<u>Substances</u>	<u>Media</u>
1	Oahu	HECO Release Transformer# 73318	20240701-0748	Mineral Oil/Transformer Oil	Soil
2	Oahu	HECO Nau Ane Court Transformer V20045 leak	20240701-0919	Mineral Oil/Transformer Oil	Soil
3	Kauai	Blue Water Release from Lavatory Truck	20240702-1244	Wastewater	Storm Drain
4	Oahu	Kalaeloa Barbers Point Harbor Pier 7 Unknown Sheen	20240702-1354	Oil	Ocean
5	Oahu	Sunken Vessel "Mr. Toad"	20240703-2024	Oil	Ocean
6	Oahu	Diesel Fumes Coming from Sand Island Tank Farm	20240704-1135	Diesel Oil/Marine Gas Oil	Air
7	Oahu	HECO Waiau Power Plant unknown sheen	20240705-0726	Lube Oil/Motor Oil	Ocean
8	Oahu	HART Nan Inc Honolulu Community College yard East and West soil samples 6/28/24 results	20240705-0926	Lead, Powder	Soil
9	Hawaii	Honokohau Marina & Small Boat Harbor mystery sheen	20240705-1040	Unknown	Ocean
10	Oahu	USCG Cutter Midgett Honolulu Harbor lubricant oil leak	20240705-1157	Lube Oil/Motor Oil	Ocean
11	Oahu	Van Leaking on Ahua Street	20240706-1230	Unknown	Asphalt
12	Hawaii	Overflowing Cesspool in Orchid Land Estates	20240707-0811	Sewage	Within Facility
13	Maui	Gasoline Burn Barrel Lit on Fire	20240707-1016	Gasoline	Drum/Container
14	Oahu	HNL Airport Fuel Discharge from Tanker Truck	20240707-1843	Diesel Oil/Marine Gas Oil	Concrete
15	Oahu	US Vessel RoRo Marjorie C No. 9619684 Hydraulic Oil Release	20240708-1121	Hydraulic Oil	Ocean
16	Oahu	French Vessel Bretagne Release of Black Soot	20240708-1404	Solid Waste	Ocean
17	Oahu	HART Keehi Lagoon Memorial Park stored contaminated soil awaiting disposal	20240710-1303	Arsenic, Lead, Petroleum Hydrocarbon	Soil
18	Oahu	Schofield Barracks Military Outrigger Hydraulic Oil Release	20240711-0835	Oil	Asphalt
19	Hawaii	Diesel Release from Truck	20240712-0837	Diesel Oil/Marine Gas Oil	Soil
20	Kauai	Na Pali Coast Ali'i Kauai Air Tours and Charters Helicopter Crash Releasing Oil	20240712-0932	Hydraulic Oil, Jet Fuel/Kerosene	Ocean
21	Oahu	HECO Waiau 2024 2nd Quarter Oil Sheen Reporting to 1996 Chevron Pipeline Oil Spill	20240716-0805	Oil	Lake
22	Kauai	Whale Carcass Disposal	20240717-0845	Container	Other
23	Hawaii	Hydraulic Oil Release from Vehicle Carrier in Hilo Harbor	20240718-0905	Hydraulic Oil	Ocean
24	Maui	Abandoned Vehicles and Propane at a Residential Property	20240718-1730	Container	Soil
25	Kauai	Vessel "Fast Company" Sank in Nawiliwili Harbor	20240718-2112	Oil	Ocean
26	Oahu	HART Excavation on Dillingham Had Contaminated Soil	20240719-1526	Oil	Soil

<u>HAWAII STATE RESPONSE PROGRAM CHEMICAL RELEASE NOTIFICATION LOG FY2025</u>					
<u>Island</u>	<u>Unit Name</u>	<u>Case Number</u>	<u>Substances</u>	<u>Media</u>	
27	Oahu	Vessel "Odyssey" Grounded Off Magic Island	20240720-0840	Container, Diesel Oil/Marine Gas Oil, Gasoline, Lube Oil/Motor Oil	Ocean
28	Oahu	Aloha Petroleum Gasoline Leak from Hose	20240721-1604	Gasoline	Concrete
29	Hawaii	HELCO Release Transformer #33114	20240722-0747	Mineral Oil/Transformer Oil	Soil
30	Maui	MECO Pole-mount Transformer #23648 Release	20240722-0845	Mineral Oil/Transformer Oil	Soil
31	Maui	MECO Pad-mount Transformer #16809 Release	20240722-0913	Mineral Oil/Transformer Oil	Asphalt
32	Oahu	Graywater Spill from a USS Antietam's cargo holding tank	20240722-2141	Wastewater	Ocean
33	Hawaii	Mystery Sheen at Honokohau Harbor	20240724-0755	Unknown	Ocean
34	Oahu	Transfer Hose Burst on Vessel "Overseas Mykonos"	20240726-1534	Fuel Oil	Ocean
35	Oahu	Radiation Detection	20240727-2112	Radionuclides (including radon)	Air
36	Oahu	Historic Contamination Discovered on N. School St. Pearl Harbor Pier H oil sheen caused by seafloor disturbance of USS Arizona	20240730-0733	Oil	Soil
37	Oahu	Akamai Maritime Solutions Pearl Harbor Dry Dock 4 distilled water spill	20240730-1048	Diesel Oil/Marine Gas Oil	Ocean
38	Oahu	Pearl Harbor Southeast Loch oily waste release from USNS Pecos	20240731-0835	Liquid	Ocean
39	Oahu	Sunken 19 ft P/C vessel (HA4707G) 3 nm SW of Mamala Bay	20240801-1019	Oily Waste	Ocean
40	Oahu	HART, Nan Inc., Paul's Electric cut 2-inch gas line 1505 Dillingham Blvd	20240801-1150	Oil	Ocean
41	Oahu	Unknown Sheen at Kealia Beach	20240801-1306	Gas	Air
42	Kauai	Pearl Harbor Pier B-25 oily sheen from underneath USS Princeton	20240801-1701	Liquid	Ocean
43	Oahu	Hydraulic Oil Release in Old Elevator Shaft	20240802-1325	Oily Water Mixture	Ocean
44	Oahu	Sheen on Mauka Pond at Waiau Power Plant	20240802-1353	Hydraulic Oil	Groundwater
45	Oahu	Potential Release from a Vessel Aground at Kaneohe Sandbar	20240803-1926	Low Sulfur Fuel Oil (LSFO)	Lake
46	Oahu	Par Hawaii Sulfur Dioxide Exceedance from Flare Stack	20240804-0830	Diesel Oil/Marine Gas Oil	Ocean
47	Oahu	Pinhole Leak in Vessel "Overseas Mykonos" Transfer Hose	20240806-0237	Sulfur dioxide	Air
48	Oahu	HECO Bucket Truck #M144 Spill	20240806-1528	Diesel Oil/Marine Gas Oil	Ocean
49	Molokai	Forklift Punctured Transformer Oil Drum	20240806-1605	Hydraulic Oil	Asphalt
50	Maui	Foamy Substance at Waiaopae Fishpond	20240807-0920	Mineral Oil/Transformer Oil	Gravel
51	Lanai		20240807-1046	Water	Ocean

<u>HAWAII STATE RESPONSE PROGRAM CHEMICAL RELEASE NOTIFICATION LOG FY2025</u>					
<u>Island</u>	<u>Unit Name</u>	<u>Case Number</u>	<u>Substances</u>	<u>Media</u>	
52	Maui	Brown Slick off of Ukumehame	20240807-1427	Water	Ocean
53	Oahu	Refrigerant Release Allegation at an AC Repair Shop	20240807-1555	Gas	Air
54	Oahu	Oil Discovery at former Auto Dealership	20240808-1444	Hydraulic Oil	Groundwater
55	Oahu	HECO Pad-mount Transformer #76899 Release	20240808-1457	Mineral Oil/Transformer Oil	Soil
56	Oahu	AFFF release from USS Decator	20240812-1616	AFFF	Ocean
57	Oahu	Fuel Tank Washed up on Malaekahana	20240813-1133	Unknown Diesel Oil/Marine Gas Oil, Lube Oil/Motor Oil	Sand Ocean
58	Maui	Vessel "Beverly Ann" Grounded off of Lahaina	20240814-2120		
59	Oahu	Red Hill Water-Sludge Mixture into Containment Sump	20240815-1740	Oily Water Mixture	Concrete
60	Oahu	Gatorade in Storm Drain	20240816-1317	Liquid	Storm Drain
61	Oahu	Dust from Demolition on Kapiolani Blvd	20240816-1431	Asbestos	Air
62	Oahu	HART Waterline Strike from Excavation	20240816-1530	Water	Soil
63	Oahu	White Residue Covering a Kaneohe Stream	20240817-1538	Liquid	Stream
64	Maui	PFAS Discovery At Kapalua Airport	20240819-0956	Liquid	Soil
65	Oahu	HART Gas Line Hit on Dillingham	20240819-1354	Gas	Air
66	Oahu	Garbage Disposal Issues at Halawa Housing	20240819-1518	Container	Other
67	Oahu	Hydraulic Oil Release from West Oahu Aggregate Truck	20240820-0754	Hydraulic Oil	Storm Drain
68	Maui	HELCO Pole-mount Transformer #37304 Release P16	20240820-0856	Mineral Oil/Transformer Oil	Soil
69	Maui	P/C Un Mundo aground on Sugar Beach Kihei, Maui	20240820-1601	Oil	Ocean
70	Oahu	Diesel Fuel Spill at H-Pier Pearl Harbor	20240820-1806	Diesel Oil/Marine Gas Oil	Ocean
71	Oahu	USGC -Sector Honolulu Mooring A JP5 spill on dock	20240821-1045	Jet Fuel/Kerosene	Other
72	Oahu	SO2 Release from Par Refinery	20240822-0030	Sulfur dioxide	Air
73	Oahu	HECO Pad-mount Transformer #73553 Release	20240822-1213	Mineral Oil/Transformer Oil	Soil
74	Kauai	Vessel Ran Aground Near Port Allen Airport by Salt Pond Beach	20240822-1756	Diesel Oil/Marine Gas Oil	Lava
75	Oahu	Heavy Dust and Diesel Exhaust from a Construction Site at Ala Moana Center	20240822-2038	Gas	Air
76	Oahu	US Navy discovered reddish sheen Pearl Harbor Berth B24	20240823-1240	Diesel Oil/Marine Gas Oil	Ocean
77	Lanai	UXO Discovered at First Cathedral Dive Site	20240824-1038	Container	Coral
78	Oahu	HECO Release Transformer #23616	20240824-1603	Mineral Oil/Transformer Oil	Storm Drain

<u>HAWAII STATE RESPONSE PROGRAM CHEMICAL RELEASE NOTIFICATION LOG FY2025</u>					
<u>Island</u>	<u>Unit Name</u>	<u>Case Number</u>	<u>Substances</u>	<u>Media</u>	
79	Oahu	Small Sheen from the USS Kidd Docked at Pearl Harbor	20240825-0927	Oily Water Mixture	Ocean
80	Oahu	HECO Transformer Release Due to Vehicle Accident	20240825-1203	Mineral Oil/Transformer Oil	Soil
81	Oahu	Unknown Sheen in The Ala Wai Small Boat Harbor	20240825-1513	Unknown	Ocean
82	Oahu	HART Discovery of Contaminated Soil from an Excavation	20240827-0932	Lead	Soil
83	Oahu	Unknown Sheen during demolition activities	20240827-0939	Oil	Ocean
84	Oahu	HART Contractor STG Discovered Contaminated Soil	20240827-1415	Oil	Soil
85	Oahu	HART Discovery of Contaminated Soil	20240829-0905	Oil	Soil
86	Oahu	Unknown Sheen in Honolulu Harbor by USCG Station	20240829-1228	Unknown	Ocean
87	Maui	MECO Pad-mount Transformer #21196 Release	20240829-1425	Mineral Oil/Transformer Oil	Soil
88	Oahu	USNS Pecos F76 Diesel Fuel while transiting in Pearl Harbor	20240830-1200	Diesel Oil/Marine Gas Oil	Ocean
89	Maui	MECO Pad-mount Transformer #11941 Release	20240830-1243	Mineral Oil/Transformer Oil	Soil
90	Hawaii	Passengers Sick on Flight from HNL to LAX	20240830-1358	Odor	Air
91	Oahu	Jet-A barrels leaking	20240901-0909	Jet Fuel/Kerosene	Soil
92	Oahu	Vessel CG 1145526 310 Sundance by Sea Ray sank	20240902-0639	Gasoline	Ocean
93	Oahu	Early Morning Fires in Campbell Industrial Park	20240905-0752	Water	Storm Drain
94	Oahu	Hydraulic Fluid Spray from Crane, Pier A-5 Honolulu Fire Department Station 28 - Nanakuli UST elevated	20240905-1522	Hydraulic Oil	Ocean
95	Oahu	EALs in soil USCG C Oliver Berry WPC-1124 near Fuji Island 150 gallons	20240906-1135	Solid Waste	Soil
96	Baker	of Marine Oil	20240906-1205	Diesel Oil/Marine Gas Oil	Ocean
97	Lanai	Vessel Grounded on Reef off of Lanai	20240907-1312	Diesel Oil/Marine Gas Oil	Ocean
98	Oahu	Possible UST Leak on KMCB	20240909-0849	Gasoline	Soil
99	Hawaii	Sewage Release to Water	20240909-0932	Sewage	Ocean
100	Oahu	Diesel Release from Fishing Vessel at Pier 38	20240909-1241	Diesel Oil/Marine Gas Oil	Ocean
101	Oahu	HART Gas Line Strike	20240910-0750	Gas	Air
102	Oahu	Capped Site Was Breached Accidentally	20240910-1122	Asbestos	Soil
103	Maui	Vessel Aground on Beach by Whaler's Village	20240910-2145	Diesel Oil/Marine Gas Oil	Ocean
104	Maui	Possible UXO By Molokini Crater	20240911-1118	Container	Ocean
105	Hawaii	Vehicle In Pahoe Stream	20240911-1245	Gasoline, Lube Oil/Motor Oil	Stream

<u>HAWAII STATE RESPONSE PROGRAM CHEMICAL RELEASE NOTIFICATION LOG FY2025</u>					
	<u>Island</u>	<u>Unit Name</u>	<u>Case Number</u>	<u>Substances</u>	<u>Media</u>
106	Oahu	Grease Trap Overflow	20240911-1539	Grease	Soil
107	Oahu	Possible Release of Refrigerants to Air	20240912-1008	Gas	Air
108	Oahu	West Oahu Aggregate Antifreeze Release in Ewa	20240912-1241	Liquid	Storm Drain
109	Oahu	Hydraulic Oil Release at Dry Dock 5 in Pearl Harbor	20240912-1329	Hydraulic Oil	Ocean
110	Oahu	Burning Odor at Store Front	20240912-1458	Odor	Air
111	Oahu	Vessel Sinking at Ala Moana Small Boat Harbor	20240913-0700	Diesel Oil/Marine Gas Oil	Ocean
112	Maui	Vessel Sinking Off of Lahaina	20240913-0727	Diesel Oil/Marine Gas Oil	Ocean
113	Oahu	Hydraulic Oil Release in East Loch Pearl Harbor	20240913-1341	Hydraulic Oil	Ocean
114	Oahu	SO2 Release at PAR	20240914-0333	Sulfur dioxide	Air
115	Kauai	Wastewater treatment Plant Odor Complaints	20240916-0916	Wastewater	Air
116	Oahu	Malathion Spill at Apartment Complex	20240916-0949	Malathion	Concrete
117	Oahu	Old Fire Extinguisher Needs to be Disposed Of	20240916-1540	Container	Other
118	Maui	Kahului Air Gas Carbon Dioxide Release	20240916-2034	Chemical	Air
119	Oahu	Hydraulic Oil Release from the USNS Fall River	20240918-0750	Hydraulic Oil	Ocean
120	Oahu	Animal Pet Waste Being Washed Off of Balcony	20240918-0936	Pet Waste	Other
121	Oahu	Waste Disposal Questions for Hazardous Material	20240919-0814	Chemical	Other
122	Oahu	Vessel Sunk 9 NM Off of Honolulu Airport	20240919-1216	Diesel Oil/Marine Gas Oil	Ocean
123	Oahu	HECO Release Transformer #88407	20240920-0934	Mineral Oil/Transformer Oil	Soil
124	Hawaii	Ka'uuhuhu (Hawi) Recycling & Transfer Station Acid Release	20240921-1729	Acid	Asphalt
125	Oahu	Unknown source Oil Spill	20240922-1150	Lube Oil/Motor Oil	Asphalt
126	Oahu	Aloha Petroleum Loading Arm Failure	20240923-0546	Gasoline	Concrete
127	Hawaii	HELCO Pole Mount Transformer #27867 Release	20240923-0819	Mineral Oil/Transformer Oil	Soil
128	Hawaii	HELCO Pole-mount Transformer #28739 Release	20240923-0825	Mineral Oil/Transformer Oil	Vegetation
129	Oahu	Tack Oil Spilling into Storm Drain in Halawa	20240923-1124	Asphalt/Creosote	Storm Drain
130	Oahu	Hydro blast Water Discharged into Honolulu Harbor	20240925-1046	Water	Ocean
131	Oahu	Suspicious Envelope at Kapolei High School	20240925-1338	Unknown	Other
132	Oahu	Small Jet Fuel Leak from Commercial Aircraft, HNL Gate E10	20240925-1454	Jet Fuel/Kerosene	Concrete
133	Maui	Hydrochloric Acid Spill at ACE Hardware	20240926-1610	Hydrochloric acid	Asphalt

<u>HAWAII STATE RESPONSE PROGRAM CHEMICAL RELEASE NOTIFICATION LOG FY2025</u>					
<u>Island</u>	<u>Unit Name</u>	<u>Case Number</u>	<u>Substances</u>	<u>Media</u>	
134	Oahu	Unknown Oil in DOT Sewage Well	20240927-1622	Unknown	Other
135	Oahu	Diesel Fuel Release from USCG Cutter	20240928-0841	Diesel Oil/Marine Gas Oil	Ocean
136	Oahu	AFFF Release to Pearl Harbor	20240928-2205	Liquid Benzene, Petroleum Hydrocarbon, Xylene (mixed isomers)	Ocean
137	Kauai	Elevated Soil Vapor Samples from PAR UST	20241001-1050		Soil
138	Kauai	Princeville Anthrax Burial Area	20241002-0851	Anthrax	Soil
139	Oahu	Aloha Petroleum 2-gallon gasoline spill onto loading rack at Barbers Point	20241003-0900	Gasoline	Concrete
140	Hawaii	Safeway Hilo Gas Station gas and diesel spill from 16 pumps with improper cleanup	20241003-1407	Gasoline	Concrete
141	Kauai	Texaco Lihue 15 gallons of gasoline in sump of Tank #3 Dragados/Hawaiian Dredging/Orion JV (DHOJV) 2 gal of	20241003-1538	Gasoline	Within Facility
142	Oahu	hydraulic fluid from hammer into Pearl Harbor	20241004-0931	Hydraulic Oil	Ocean
143	Oahu	68-238 Olohio St Waialua smell of burning fuel	20241004-1055	Odor	Air
144	Oahu	Hydraulic Spill from a Pile driver in Pearl Harbor	20241005-1550	Hydraulic Oil	Ocean
145	Oahu	Fishing Vessel Grounded in K-bay	20241005-2355	Oil	Ocean
146	Oahu	Mystery Sheen off of Ford Island	20241006-1015	Unknown	Ocean
147	Oahu	Jet Fuel Leak from an Alaska Airlines Aircraft	20241006-1143	Jet Fuel/Kerosene	Concrete
148	Oahu	Small Hydraulic Fluid Spill from Loader	20241006-1923	Hydraulic Oil	Concrete
149	Oahu	Mineral Oil Spill from a Pad-mount Transformer	20241006-2204	Mineral Oil/Transformer Oil	Concrete
150	Molokai	PFAS Discovery in Molokai Airport Soil Samples	20241008-0900	Powder	Soil
151	Hawaii	HELCO Pole-mount Transformer #46659 Release P4	20241009-1449	Mineral Oil/Transformer Oil	Soil
152	Oahu	High Lead in HART Soil Samples	20241009-1531	Lead	Soil
153	Kauai	5021 Emmalani Dr risk to public safety and environment from parked machinery	20241010-0950	Oil	Other
154	Oahu	Diesel Spill from "American Contender" Tugboat	20241010-1029	Diesel Oil/Marine Gas Oil	Ocean
155	Maui	PFOS Detected in Soil at Kahului Airport	20241010-1054	Powder	Soil
156	Lanai	Soil Sample PFAS Detection at Lanai Airport	20241010-1055	Powder	Soil
157	Oahu	Gray Water Discharge from an Apartment Complex	20241011-0847	Sewage	Soil
158	Oahu	Pearl Harbor Spill from USAV Kuroda, Pier A5	20241011-1206	Oil	Ocean
159	Oahu	Pearl Harbor Hose Leak from Vibratory Hammer	20241014-1836	Hydraulic Oil	Ocean

<u>HAWAII STATE RESPONSE PROGRAM CHEMICAL RELEASE NOTIFICATION LOG FY2025</u>					
<u>Island</u>	<u>Unit Name</u>	<u>Case Number</u>	<u>Substances</u>	<u>Media</u>	
160	Maui	Emergency Sewer Project by US Army Corps of Engineers/FEMA	20241017-1222	Unknown	Groundwater
161	Maui	MECO Pad-mount Transformer #12426 Release	20241018-0941	Mineral Oil/Transformer Oil	Concrete
162	Kauai	Princeville Anthrax	20241018-1545	Anthrax	Soil
163	Hawaii	NOAA Vessel Hydraulic Hose Failure	20241018-1617	Hydraulic Oil	Ocean
164	Oahu	Vessel in Ala Wai Harbor May Be Discharging Fluid	20241021-1111	Sewage	Ocean
165	Oahu	Vibrating Hammer Released One Gallon of Hydraulic fluid into the Water	20241021-1409	Hydraulic Oil	Ocean
166	Oahu	Fuel Spill from the USS John S. McCain	20241021-1734	Diesel Oil/Marine Gas Oil	Ocean
167	Oahu	HECO Pad-mount Transformer #61968 Release V4490	20241022-1137	Mineral Oil/Transformer Oil	Soil
168	Oahu	HECO Pad-mount Transformer #72779 Release V8383	20241022-1156	Mineral Oil/Transformer Oil	Soil
169	Oahu	A Cloud of Dust was Seen Coming from a Construction Site	20241024-1315	Powder	Air
170	Hawaii	HELCO Pole-mount Transformer #34612 Release P35	20241024-1528	Mineral Oil/Transformer Oil	Soil
171	Oahu	HECO Pad-mount Transformer #85703 Release V5444B	20241025-2033	Mineral Oil/Transformer Oil	Soil
172	Oahu	HECO Pad-mount Transformer #68532 Release V8043	20241025-2035	Mineral Oil/Transformer Oil	Soil
173	Oahu	Overtured Vehicle Spilling Diesel on Road	20241026-1500	Diesel Oil/Marine Gas Oil	Asphalt
174	Oahu	Sewage Spill from a Pump Station	20241026-2153	Sewage	Ocean
175	Hawaii	56 Wiwoole St soil sampling results 12-11-23 to 1-5-24	20241027-0745	Arsenic, Chlordane, PCP	Soil
176	Oahu	Large Amounts of Debris in the Ala Wai Due to Heavy Rains	20241027-1211	Solid Waste	Stream
177	Oahu	Residual Oil Washed Off Ship Due to Heavy Rains	20241027-1650	Unknown	Ocean
178	Oahu	Potential Release from Grounded Vessel in Kaneohe Bay	20241027-1701	Diesel Oil/Marine Gas Oil	Ocean
179	Oahu	Disposal of Mixture of Epoxy Resin Base and Hardener	20241028-1030	Chemical	Air
180	Hawaii	Fuel Spill at Kona Airport	20241028-1613	Jet Fuel/Kerosene	Asphalt
181	Oahu	Possible Illegal Tow Truck Operation	20241029-0852	Lube Oil/Motor Oil	Soil
182	Hawaii	DOT-A Discovered Oil Samples at Kona Airport Above EALs	20241029-1454	Unknown	Soil
183	Oahu	Motor Oil Spill at Kaneohe Marine Corp Base	20241029-1551	Lube Oil/Motor Oil	Asphalt
184	Oahu	Electric Vehicle Fire on Dillingham Blvd.	20241030-1301	Container	Other
185	Oahu	HART Nan Inc Kokea St and Dillingham Blvd contaminated soil	20241030-2240	Oil	Soil
186	Hawaii	HELCO Release Transformer #49530	20241031-1008	Mineral Oil/Transformer Oil	Soil

<u>HAWAII STATE RESPONSE PROGRAM CHEMICAL RELEASE NOTIFICATION LOG FY2025</u>					
	<u>Island</u>	<u>Unit Name</u>	<u>Case Number</u>	<u>Substances</u>	<u>Media</u>
187	Hawaii	Unknown White Powder at Ellison Onizuka Kona International Airport (KOA)	20241031-1132	Solid Waste	Within Facility
188	Oahu	Contaminated Soil Discovery by Nan. Inc.	20241101-1332	Unknown	Soil
189	Oahu	Timsen Illegally Dumped at a Bus Stop	20241101-1348	Powder	Other
190	Maui	Planes spraying and leaving white film over Maui	20241102-1800	Unknown	Air
191	Oahu	F/V Golden Eagle diesel release P/C Ka Lani Kai release of raw sewage outside Kamaole Beach	20241103-0818	Diesel Oil/Marine Gas Oil	Ocean
192	Maui		20241104-0945	Sewage	Ocean
193	Oahu	Unknown Sheen in Ala Wai Boat Harbor	20241105-1806	Unknown	Ocean
194	Hawaii	HELCO Pad-mounted Transformer #7836 Release T241 CG Cutter Kimball ruptured hose cause 1 cup of oil into Honolulu Harbor	20241106-0743	Mineral Oil/Transformer Oil	Soil
195	Oahu		20241106-1235	Lube Oil/Motor Oil	Ocean
196	Oahu	HART Nan Inc. 2" gas line strike outside Airgas Store Dragados/Hawaiian Dredging/Orion JV (DHOJV) Dry Dock 5 vibrating hammer released 1 oz hydraulic oil	20241107-1430	Gas	Air
197	Oahu		20241107-1520	Hydraulic Oil	Ocean
198	Hawaii	HELCO Pole-mount Transformer #49073 Release Dragados/Hawaiian Dredging/Orion JV (DHOJV) Dry Dock 5 excavator line leak 8 oz hydraulic oil	20241107-1620	Mineral Oil/Transformer Oil	Soil
199	Oahu		20241108-1506	Hydraulic Oil	Ocean
200	Oahu	Hydraulic Fluid Spill in Moanalua Valley	20241110-1425	Hydraulic Oil	Asphalt
201	Oahu	Pearl Harbor Hydraulic Spill from Excavator	20241110-2350	Hydraulic Oil	Ocean
202	Hawaii	HELCO Pole-mounted Transformer #35037 at P16	20241112-1953	Mineral Oil/Transformer Oil	Soil
203	Oahu	Unknown Sheen in the Ala Wai Canal	20241113-1759	Unknown	Ocean
204	Maui	Houseless Community Leaving Wastes on Public Land	20241114-1136	Container	Soil
205	Oahu	Sand Island Access Road Historic Release	20241118-0917	Oil	Soil
206	Oahu	HECO Pad-mount Transformer #70390 Release	20241118-1515	Mineral Oil/Transformer Oil	Soil
207	Oahu	Diesel Release into Planter at Bishop Square Marine Corps Base Hawaii Airfield unknown amount of jet fuel discovered during construction	20241119-1357	Diesel Oil/Marine Gas Oil	Soil
208	Oahu		20241121-1118	Jet Fuel/Kerosene	Soil
209	Oahu	Unknown blue liquid discovered on the shoulder near the entrance of Waimea Bay	20241121-1521	Diesel Oil/Marine Gas Oil	Soil
210	Oahu	Signature Flight Spill at Gate E-5	20241122-1313	Jet Fuel/Kerosene	Concrete
211	Oahu	Old Gasoline Used to Kill a Tree Stump	20241125-0755	Gasoline	Air

<u>HAWAII STATE RESPONSE PROGRAM CHEMICAL RELEASE NOTIFICATION LOG FY2025</u>					
<u>Island</u>	<u>Unit Name</u>	<u>Case Number</u>	<u>Substances</u>	<u>Media</u>	
212	Oahu	Pearl Harbor H-Pier Sheen	20241125-1407	Oil	Ocean
213	Oahu	TPH Exceedance in HART Soil Stockpile	20241126-1038	Unknown	Soil
214	Oahu	Diesel Sheen from USS William P Lawrence	20241126-1448	Diesel Oil/Marine Gas Oil	Ocean
215	Oahu	Possible Sheen for Vessel at Hotel Pier	20241126-1840	Unknown	Ocean
216	Oahu	Historic Contamination near former Ewa Mill	20241126-2255	Solid Waste	Soil
217	Kauai	Sewage Smell Complaint at Koloa Landing Resort	20241127-0937	Wastewater	Air
218	Oahu	Possible Sewage Release	20241128-1300	Sewage	Air
219	Hawaii	55-Gallon Drum Washed Ashore at Kamilo Point	20241130-1907	Oily Water Mixture	Ocean
220	Oahu	Signature Flights Fuel Release Gate E-3	20241201-2046	Jet Fuel/Kerosene	Concrete
221	Oahu	USS Charlotte release 0.5 gallons of bilge water into Pearl Harbor due to failed flange	20241202-1015	Wastewater	Ocean
222	Oahu	Kalaeloa ARFF Station Historic PFAS Discovery	20241203-0940	Liquid	Soil
223	Oahu	AFFF Spill at Kalaeloa Airport	20241203-0941	Liquid	Concrete
224	Oahu	Polynesian Adventure 10 gallons of motor oil released on asphalt Kailua Beach Pier	20241204-1034	Lube Oil/Motor Oil	Concrete
225	Oahu	Fire at a Self-Storage Facility	20241205-1045	Soot	Air
226	Oahu	Daniel K. Inouye Airport 2x 125-lb dry-chem fire extinguishers used in fire suppression	20241205-1250	Powder	Concrete
227	Oahu	Ala Wai Harbor C-14 26' P/C Fortunato (HA8499G) taking water	20241209-1931	Gasoline	Ocean
228	Maui	NOAA R/V 'Kohola' Hydraulic Release	20241210-1308	Hydraulic Oil	Ocean
229	Oahu	HART TPH Contamination in Stockpiled Soil	20241211-1022	Unknown	Soil
230	Oahu	UH Vessel "Honu Kai" Sunk at Coconut Island	20241211-1035	Diesel Oil/Marine Gas Oil	Ocean
231	Oahu	Hydraulic Release from USCG Davit	20241211-2226	Hydraulic Oil	Ocean
232	Oahu	Vehicle Chopping on Olai Street	20241212-1321	Oil	Asphalt
233	Oahu	Inclusion Consulting LLC discovered black stained soil during excavation.	20241212-1729	Fuel Oil	Soil
234	Oahu	Hydraulic Hose Rupture at Pearl Harbor Dry Dock	20241213-0812	Hydraulic Oil	Ocean
235	Maui	Diesel Spill from Semi-Truck Fuel Line	20241213-0840	Diesel Oil/Marine Gas Oil	Storm Drain
236	Oahu	Petroleum Product in Red Hill Monitoring Well PFMW01B Construction	20241213-1018	Petroleum Hydrocarbon	Soil
237	Oahu	Hydraulic Hose Rupture from a Makakilo Quarry Excavator	20241213-1043	Hydraulic Oil	Gravel

<u>HAWAII STATE RESPONSE PROGRAM CHEMICAL RELEASE NOTIFICATION LOG FY2025</u>					
	<u>Island</u>	<u>Unit Name</u>	<u>Case Number</u>	<u>Substances</u>	<u>Media</u>
238	Oahu	Undeveloped Land with Soil Contamination Due to Possible Squatters	20241216-1407	PCBs	Soil
239	Oahu	Airplane Crashed into An Abandoned Building	20241217-1558	Jet Fuel/Kerosene	Soil
240	Oahu	Historically Contaminated Soil at a Construction Site	20241217-1657	Unknown	Groundwater
241	Oahu	Rainfall Caused a Release of Residual Oil from NOAA Vessel HART City Center Utilities Relocation IV Project	20241217-1825	Oily Waste	Ocean
242	Oahu	Contaminated Stockpile	20241220-0837	Petroleum Hydrocarbon	Soil
243	Oahu	Fuel Spill at Honolulu Airport by Guardian Flight	20241221-0658	Jet Fuel/Kerosene	Asphalt
244	Oahu	Vessel 'Amadon Light' Fire at Ala Wai Harbor	20241223-1022	Gasoline	Ocean
245	Hawaii	Fishing Vessel 'Kealia' Grounded Near Honolii	20241223-1902	Diesel Oil/Marine Gas Oil	Ocean
246	Oahu	17" P/C (HA4540E) ran aground in front of Monkey Pod Restaurant Waikiki	20250102-0257	Oil	Ocean
247	Maui	Hokunui Maui Allegations of Toxic Material Burial	20250102-1044	Oil, Waste	Soil
248	Hawaii	Kanilehua PI overturned boat on land property causing fuel odor.	20250102-1110	Diesel Oil/Marine Gas Oil	Soil
249	Oahu	Possible Release into the Ala Wai Canal	20250102-1115	Oil	Stream
250	Oahu	Staff are Feeding Cats at Walmart	20250102-1546	Animal Waste	Other
251	Oahu	Submarine Pumping Sewage	20250104-1220	Sewage	Ocean
252	Oahu	P/C The Office HA-9101G	20250105-2012	Hydraulic Oil	Ocean
253	Hawaii	Allegations of Gasoline in Water	20250106-0930	Odor	Other
254	Hawaii	Allegation of Illegal Dumping	20250106-1309	Salt Water	Within Facility
255	Oahu	Unplacarded Penske Truck License Plate T27821 with Propane Tanks	20250107-1146	Compressed Gas Cylinder	Within Facility
256	Kauai	Damaged Fuel Line on an Enterprise Jeep	20250107-1653	Gasoline	Storm Drain
257	Oahu	Daniel K. Inouye Int'l Airport Gate E-1 leak in refueling hose cause spill of 4 gal of jet fuel	20250108-1027	Jet Fuel/Kerosene	Concrete
258	Kauai	Kilauea Shell gas station possible release of subsurface petroleum during roadway improvements	20250108-1259	Unknown	Soil
259	Oahu	DHO JV Orion crane on P-209 Dry Dock 3 blew pump fitting causing a spill of 60 gal of hydraulic oil	20250108-1615	Hydraulic Oil	Soil
260	Oahu	LNAPL Discovery in Red Hill Well PFMW01A Construction	20250109-1115	Petroleum Hydrocarbon	Soil
261	Oahu	Honolulu Board of Water Supply (BWS) Reservoir Lead and Mercury Release	20250109-1534	Mercury	Soil
262	Oahu	Sunken Powerboat 'KNIDOS'	20250111-1634	Oil	Ocean

<u>HAWAII STATE RESPONSE PROGRAM CHEMICAL RELEASE NOTIFICATION LOG FY2025</u>					
<u>Island</u>	<u>Unit Name</u>	<u>Case Number</u>	<u>Substances</u>	<u>Media</u>	
263	Oahu	Odor Complaint of Burning Plastic or Chemical Smell HECO Pole-Mount Transformer Numbers 70936, 70937, 70938 Release	20250113-0854	Odor	Air
264	Oahu	Boring Head with Hydraulic Fluid Stuck at Pier 40	20250115-0630	Mineral Oil/Transformer Oil	Storm Drain
265	Oahu	Water Main Break Due to HART Project	20250115-1506	Hydraulic Oil	Groundwater
266	Oahu	HART Gasoline Puncture on McNeil and Dillingham	20250116-0823	Liquid	Storm Drain
267	Oahu	CO2 Leak in Kahului Target	20250116-0846	Gas	Air
268	Maui	Chemical Smell Complaints in Spreckelsville	20250116-1000	Gas	Within Facility
269	Maui	Fun Electric Vehicle Caught Fire	20250116-1005	Odor	Air
270	Maui	Allegations of High Levels of Radiation	20250116-1010	Container	Air
271	Oahu	Unknown Sheen in Honokohau Harbor	20250116-1714	Container	Air
272	Hawaii	American Airlines Lavatory Waste Spill Future Renovation for part of Wahiawa Central Workforce Excellence Project	20250117-0852	Diesel Oil/Marine Gas Oil	Ocean
273	Oahu	Car Drove Off the Highway Cliffside into The Ocean	20250118-1723	Wastewater	Concrete
274	Oahu	Diesel Spill from a Generator by Hawaiian Homelands	20250122-1140	Arsenic	Soil
275	Hawaii	Oily Runoff into Pearl Harbor	20250122-1522	Gasoline, Lube Oil/Motor Oil	Ocean
276	Molokai	Healthy Climate Community Kailua locked container of pesticides	20250122-1527	Diesel Oil/Marine Gas Oil	Soil
277	Oahu	Lihue Airport Unknown substance found in Light Cams	20250122-1751	Oily Water Mixture	Ocean
278	Oahu	Hydraulic Oil Release from Vibrating Hammer	20250123-0800	Pesticides	Within Facility
279	Kauai	Unitek Solvent Services Ecodiesel Tank Fire	20250123-0818	Liquid	Drum/Container
280	Oahu	Nawiliwili Harbor Light Sheen after Heavy Rains	20250123-1504	Hydraulic Oil	Ocean
281	Oahu	Pahoa Residential Contamination Complaint	20250124-0815	Diesel Fuel	Within Facility
282	Kauai	Marine Corps Base Hawaii 100 gallons Jet A spill on flight line during tank truck refill	20250127-1100	Unknown	Ocean
283	Hawaii	Oily Water Spill at PAR Hawaii	20250127-1614	Unknown	Vegetation
284	Oahu	Lube Oil Spill from MCBH Flatbed Truck	20250128-2222	Jet Fuel/Kerosene	Concrete
285	Oahu	65' P/C Hula Girl (#1215955) ran aground Mokuleia Bay, Maui w/ no release	20250129-0835	Oily Water Mixture	Soil
286	Oahu	Ala Wai Sheen after Heavy Storm Runoff	20250130-1220	Lube Oil/Motor Oil	Storm Drain
287	Maui		20250131-0745	Oil	Ocean
288	Oahu		20250131-1018	Oil	Ocean

<u>HAWAII STATE RESPONSE PROGRAM CHEMICAL RELEASE NOTIFICATION LOG FY2025</u>					
<u>Island</u>	<u>Unit Name</u>	<u>Case Number</u>	<u>Substances</u>	<u>Media</u>	
289	Oahu	Young Brothers Forklift Ruptured Hydraulic Line	20250131-1046	Hydraulic Oil	Concrete
290	Hawaii	P/C 30' Ten Base Brooks (HA1064K) submerged and possible release of 1.5 gallons of Gasoline Hilo Bay	20250131-1255	Gasoline	Ocean
291	Oahu	Gas Leak Found by HART Workers	20250131-1333	Gas	Air
292	Oahu	HART Contaminated Excavation Stockpiles	20250131-1334	Petroleum Hydrocarbon	Soil
293	Oahu	All-electric vessel P/C Oar-gasm (HA7250H) beached in front of Hale Koa Hotel	20250201-1622	Battery	Ocean
294	Oahu	Hickam JBPH 35 gallons of Jet A from refueling operations of an aircraft (F35).	20250202-1505	Jet Fuel/Kerosene	Concrete
295	Oahu	ABC Junkyard and Scrap release of unknown amounts of diesel, gasoline, and motor oil	20250203-1446	Diesel Oil/Marine Gas Oil, Gasoline, Lube Oil/Motor Oil	Soil
296	Oahu	Kalitta Air Jet Fuel Spill During Refueling	20250203-2353	Jet Fuel/Kerosene	Concrete
297	Hawaii	48 Wiwoole St soil sampling results 12-11-23 to 1-5-24	20250205-0930	2,3,7,8-Tetrachlorodibenzo-p-dioxin (TCDD), Chlordane, Heptachlor (and epoxide), Heptachlor, Pentachlorophenol	Soil
298	Oahu	Marisco Limited SRP dumping paint into Pacific Ocean - anonymous	20250206-1057	Paint	Ocean
299	Oahu	P/C release unknown amount of gasoline into Ala Wai Small Boat Harbor - anonymous	20250206-1159	Gasoline	Ocean
300	Oahu	Wastewater Discharge Near Enchanted Lake	20250206-1715	Wastewater	Storm Drain
301	Oahu	Gasoline Spill from Coast Guard Cutter	20250208-2215	Gasoline	Ocean
302	Oahu	Strong Unknown Odor in Waialua Neighborhood	20250210-1545	Malathion	Air
303	Oahu	HECO Transformer, Pad Mount Serial No. 00J035220 Release	20250211-1542	Mineral Oil/Transformer Oil	Soil
304	Oahu	Hydraulic Oil from Excavator Hose Release	20250213-0934	Hydraulic Oil	Ocean
305	Hawaii	Possible Wastewater Release on Mauna Kea	20250213-1711	Wastewater	Soil
306	Oahu	Cambell High School Historic Soil Contamination	20250214-1407	Arsenic, Oil	Soil
307	Kauai	Historic Soil Contamination at Kapaa High School	20250214-1408	Lead	Soil
308	Oahu	Unknown Sheen Observed by Pier B25	20250215-1418	Oil	Ocean
309	Oahu	Hydraulic Spill at Hickam Airfield	20250216-1040	Hydraulic Oil	Asphalt
310	Oahu	Possible Explosives Found in Water	20250216-1540	Other	Ocean
311	Oahu	Sewage Release at a Home That Entered Into Storm Drains	20250216-1544	Sewage	Storm Drain
312	Oahu	US Army Vessel Spilled Hydraulic Fluid in Kawaihae Harbor	20250217-0812	Hydraulic Oil	Ocean

<u>HAWAII STATE RESPONSE PROGRAM CHEMICAL RELEASE NOTIFICATION LOG FY2025</u>					
	<u>Island</u>	<u>Unit Name</u>	<u>Case Number</u>	<u>Substances</u>	<u>Media</u>
313	Oahu	Pacific Air Cargo release	20250217-0950	Diesel Oil/Marine Gas Oil	Concrete
314	Oahu	Southwest Airlines Spill at Honolulu Airport Gate E5	20250217-1748	Jet Fuel/Kerosene	Storm Drain
315	Oahu	Ala Wai Canal Unknown Sheen	20250219-0802	Unknown	Ocean
316	Oahu	E-foil Li-ion Battery Incident in Waikiki	20250220-1053	Container	Air
317	Oahu	SO2 Emission Exceedance at PAR	20250220-1203	Sulfur dioxide	Air
318	Oahu	Pearl Harbor Hydraulic Oil Spill from Hose	20250221-0934	Hydraulic Oil	Ocean
319	Hawaii	S/V "Erika" Listing off of Coconut Island	20250221-1011	Oil	Ocean
320	Oahu	Hydraulic Oil Release from a Pile Driver	20250226-0950	Hydraulic Oil	Ocean
321	Hawaii	HELCO Release Transformer #21356	20250226-1335	Mineral Oil/Transformer Oil	Soil
322	Oahu	Odor Complaint from a Waialua Neighborhood	20250226-1551	Malathion	Air
323	Oahu	Hydraulic Oil Release from An Aloha Air Cargo Front Loader	20250227-1016	Hydraulic Oil	Concrete
324	Molokai	Sailing Vessel Grounded near Kaunakakai Harbor	20250227-1355	Oil	Ocean
325	Maui	Vessel "HINATEA" Aground at Sugar Beach	20250227-1356	Container, Diesel Oil/Marine Gas Oil, Lube Oil/Motor Oil	Ocean
326	Kauai	S/V "NO BAD DAYS" Aground on the Break wall	20250227-1357	Container	Ocean
327	Oahu	Palama Holding LLC, H & W Foods BESS Electrical Fire	20250228-1330	Other	Within Facility
328	Hawaii	Odor Complaint Coming from Hawaii Linen Supply	20250228-1547	Odor	Air
329	Oahu	Nissan Leaf electric vehicle (EV) Lithium-ion Battery fire at charging station Tony Hyundai Waipio	20250301-1810	Container	Asphalt
330	Oahu	Vessel "Virtus" (IMO#9686699) light sheen 6mx10m within boom Honolulu Harbor Pier 51A	20250303-0226	Liquid	Ocean
331	Lanai	Lanai Airport ARFF deploy 325 gallons AFFF finish foam / flush 6000 gallons of water -FAA inspection	20250304-1117	Liquid	Soil
332	Kauai	Princeville Starwood report for Arsenic and PCBs	20250306-1902	Arsenic	Soil
333	Oahu	PAR Refinery Flare SO2 Emission	20250307-2301	Sulfur dioxide	Air
334	Oahu	Volatile Odors at Kailua Salvation Army	20250310-1626	Petroleum Hydrocarbon	Air
335	Hawaii	Fishing Vessel Overfilled Tank and Created a Rainbow Sheen	20250311-1034	Diesel Oil/Marine Gas Oil	Ocean
336	Kauai	Anahola Beach Kauai 55-gallon drum leaking diesel	20250312-0941	Diesel Oil/Marine Gas Oil	Ocean
337	Oahu	Ammonia Odor Complaint at Townhouse Complex	20250312-1157	Ammonia	Air
338	Oahu	HART Project Contractor Nan Inc Ruptured a Water Line	20250312-1419	Liquid	Storm Drain

HAWAII STATE RESPONSE PROGRAM CHEMICAL RELEASE NOTIFICATION LOG FY2025					
	<u>Island</u>	<u>Unit Name</u>	<u>Case Number</u>	<u>Substances</u>	<u>Media</u>
339	Oahu	Hydraulic Oil Release from a Vibrating Hammer at Pearl Harbor	20250312-1433	Hydraulic Oil	Ocean
340	Oahu	Allegations of dust, debris and pollution from a house being demolished.	20250312-2047	Solid Waste	Air
341	Hawaii	Sailing Vessel Broke Apart at Honokohau Harbor	20250313-1626	Container, Diesel Oil/Marine Gas Oil	Ocean
342	Maui	Amerigas Truck Had A Motor Oil Leak	20250314-1107	Motor Oil	Asphalt
343	Oahu	AFFF Release at HNL Airport Fire Station 1	20250317-0754	Liquid	Concrete
344	Oahu	Potential Release from Sunken Vessel	20250317-1041	Oil	Ocean
345	Oahu	HMCF Ottawa 341 Jet Fuel Release	20250317-1114	Jet Fuel/Kerosene	Ocean
346	Oahu	Hydraulic Oil Release at NOAA Pier	20250317-1356	Hydraulic Oil	Ocean
347	Oahu	AFFF Release from a Fire Truck at Kaneohe Marine Corp Base	20250317-1619	AFFF	Storm Drain
348	Oahu	UST Discovered at Excavation Site with some Signs of Leaking	20250318-0645	Unknown	Soil
349	Oahu	Laundry Detergent Odor Complaint	20250318-0824	Odor	Air
350	Oahu	Sheen from S/V "CZECHMATE"	20250318-1012	Oil	Ocean
351	Oahu	NOAA Vessel Hydraulic Spill from Crane	20250318-1539	Hydraulic Oil	Ocean
352	Oahu	AFFF Release from Federal Fire Truck	20250319-1520	Liquid	Asphalt
353	Oahu	HECO Pad-mount Transformer #97735 Vehicle Accident	20250320-0918	Mineral Oil/Transformer Oil	Soil
354	Hawaii	Hilo Airport Soil Contamination Discovery	20250320-0929	Benzo[a]pyrene, Lead, Petroleum Hydrocarbon	Soil
355	Kauai	Lydgate Beach Kauai 55-gallon drum discovered on the shoreline	20250320-1255	Container	Ocean
356	Hawaii	Pole-Mount Transformer 115 Release 910025739	20250320-1629	Mineral Oil/Transformer Oil	Soil
357	Oahu	Unmarked Polymer Drums in the Ocean	20250321-1106	Container	Ocean
358	Oahu	HART Project Gas Line Rupture	20250321-1304	Natural Gas Condensate	Air
359	Oahu	HART Gas Line Strike on Dillingham	20250321-1424	Natural Gas Condensate	Air
360	Oahu	Jet Ski Sinking	20250324-0840	Solid Waste	Ocean
361	Oahu	M/V Oscar Elton Sette	20250324-0929	Hydraulic Oil	Ocean
362	Maui	Kahului Harbor Joint Operated Pipeline rainbow sheen and odor of gas detected.	20250324-1948	Gasoline, Jet Fuel/Kerosene	Ocean
363	Oahu	DHO-JV Dry Dock #5 crane hydraulic line rupture 35 gallons of hydraulic oil	20250326-1100	Hydraulic Oil	Soil

<u>HAWAII STATE RESPONSE PROGRAM CHEMICAL RELEASE NOTIFICATION LOG FY2025</u>					
<u>Island</u>	<u>Unit Name</u>	<u>Case Number</u>	<u>Substances</u>	<u>Media</u>	
364	Oahu	HECO Leak Transformer #85534	20250327-0820	Mineral Oil/Transformer Oil	Soil
365	Oahu	HECO Pad-mount Transformer #51944 Release	20250328-1402	Mineral Oil/Transformer Oil	Soil
366	Oahu	HECO Pad-mount Transformer #73297 Release	20250328-1409	Mineral Oil/Transformer Oil	Soil
367	Oahu	HELCO Pad-mount Transformer #41084 Release	20250328-1419	Mineral Oil/Transformer Oil	Soil
368	Oahu	Nan Inc 1927 Dillingham Blvd contaminated soil 800 cu yd TPH-diesel exceeding EAL	20250328-1513	Oil	Soil
369	Oahu	Vessel HA 8134E aground	20250328-2230	Gasoline	Ocean
370	Hawaii	Kailua-Kona, Hawaii smell of diesel from Papā© Machinery Agriculture & Turf	20250330-2322	Diesel Oil/Marine Gas Oil	Air
371	Oahu	HECO Pad-mount Transformer #61517 Release V4011	20250331-0809	Mineral Oil/Transformer Oil	Soil
372	Oahu	Kailua Wastewater Treatment Plant release untreated wastewater into bay	20250331-0845	Sewage	Ocean
373	Oahu	Vessel 'Slow' Sinking at Keehi Boat Harbor	20250331-1650	Oil	Ocean
374	Oahu	Vessel 'Glastron' Beached at Makai Pier	20250401-0358	Diesel Oil/Marine Gas Oil	Ocean
375	Oahu	Pu'u Ohia trail, near Tantalus Summit, Oahu - American Tower -high level of TPH under 675-gallon UST	20250401-0934	Oil	Soil
376	Oahu	Hawaiian Mission Academy Ka Lama Iki / Waiau PI apartment complex "tar" leak from metal drum	20250401-1150	Tar	Asphalt
377	Oahu	Wausau Building 3 & 4 LSFO release	20250402-1619	Oil	Within Facility
378	Oahu	USAF C2 Aircraft Fuel Spill	20250402-1705	Jet Fuel/Kerosene	Concrete
379	Oahu	Pearl Harbor Pier V 1 sheen from USCG RIB (#1410) - ruptured hose line - 4 oz fuel oil	20250404-1040	Fuel Oil	Ocean
380	Kauai	Nawiliwili Harbor "oily material coming from the ground"	20250404-1443	Oil, Waste	Soil
381	Oahu	Exhaust from Generator at Camp Smith	20250405-1044	Odor	Air
382	Oahu	Unknown Oil Spill in Pearlridge Parking Lot	20250406-0705	Unknown	Asphalt
383	Oahu	HNL Jet Fuel Spill from Charter Plane	20250406-1350	Jet Fuel/Kerosene	Concrete
384	Hawaii	Resident Had Issues with the Geothermal Power Plant	20250408-0820	Chemical	Air
385	Oahu	Unknown Chemical Disposed of Via Apartment Drain	20250409-1457	Unknown	Within Facility
386	Oahu	MECO Pole-Mount Transformer P14, Seral 13A 030 871 Transformer Release	20250411-0843	Mineral Oil/Transformer Oil	Soil
387	Oahu	Potential Contamination Discovered in Monitoring Well by Red Hill, Bldg. 313	20250411-1500	Unknown	Soil
388	Maui	Forklift hit MECO Telephone Pole (27605, 27606, 27607)	20250414-1111	Mineral Oil/Transformer Oil	Soil

<u>HAWAII STATE RESPONSE PROGRAM CHEMICAL RELEASE NOTIFICATION LOG FY2025</u>					
<u>Island</u>	<u>Unit Name</u>	<u>Case Number</u>	<u>Substances</u>	<u>Media</u>	
389	Oahu	PAR Sulfur Dioxide Emission from Flare	20250415-0850	Sulfur dioxide	Air
390	Maui	MECO Pad-mount Transformer #15419 Release	20250416-0839	Mineral Oil/Transformer Oil	Soil
391	Kauai	Oil Stain on an Enterprise Gravel Lot	20250416-1455	Unknown	Gravel
392	Oahu	Disposal of Fire Suppressant "Bombs"	20250417-1021	Chemical	Within Facility
393	Oahu	Box of Mercury Vapor Lightbulbs at Pearl City Police Station	20250417-1030	Mercury	Drum/Container
394	Oahu	Unknown Sheen at Ala Wai Small Boat Harbor	20250417-1930	Oil	Ocean
395	Oahu	Illegally Dumped Drums on Paakea Road	20250418-1125	Container	Soil
396	Oahu	Hydraulic Oil Spill on Deck Of Vessel.	20250418-1745	Hydraulic Oil	Within Facility
397	Oahu	Hydraulic Fluid Spill on Deck of Ship	20250420-1828	Hydraulic Oil	Within Facility
398	Oahu	Fugitive Dust from a Construction Site	20250421-1046	Powder	Air
399	Oahu	Paint Chips Coming from Makaha Cabanas	20250422-1011	Liquid	Sand
400	Hawaii	Kona Airport United Airline discovery staining on asphalt below oil storage tank	20250423-0406	Oil	Soil
401	Kauai	Kauai's Wailua Coco Palms Sewer Pump Station release 6000 gallons of wastewater	20250423-1815	Wastewater	Gravel
402	Oahu	Mercury Spill in Bishop Museum Lab	20250425-1122	Mercury	Within Facility
403	Oahu	94-277 Kahualena St spilled unknown amount of oil from white Mercedes (Lic #WRG032)	20250425-2230	Lube Oil/Motor Oil	Asphalt
404	Hawaii	Kawaihae Island Boat Harbor stern mooring sunk cause partial submerging of P/C Kenna Dawg (HA4191H)	20250427-1603	Oil	Ocean
405	Oahu	Diesel Spill from USS Decatur	20250428-0925	Diesel Oil/Marine Gas Oil	Ocean
406	Oahu	Lithium Battery Smoking on Airplane	20250428-1043	Container	Within Facility
407	Hawaii	ESI report EALs of PFOS at ITO Former 1994 ARFF Training Pit in Hilo International Airport	20250429-1049	Powder	Soil
408	Oahu	NRC #1429772 Sewage Spill from USCG Cutter 'Joseph Gerczak'	20250429-1052	Sewage	Ocean
409	Kauai	Jet Ski Sinking near Kilauea Lighthouse	20250430-0700	Gasoline	Ocean
410	Oahu	Chemical Mixture Created Chlorine Gas at UH Honolulu International Airport - Signature Flight hydrant truck's tank leaked 7 gallons of JP-8	20250502-0147	Chlorine, Hydrochloric acid, Sodium hypochlorite	Within Facility
411	Oahu		20250502-1200	Jet Fuel/Kerosene	Asphalt
412	Oahu	Mystery Sheen by Nico's Hartung Brother's Kauai Mana Rd Site skid steer leaked 5 gallons of hydraulic oil	20250503-1521	Unknown	Ocean
413	Kauai		20250505-1349	Hydraulic Oil	Soil

HAWAII STATE RESPONSE PROGRAM CHEMICAL RELEASE NOTIFICATION LOG FY2025					
	<u>Island</u>	<u>Unit Name</u>	<u>Case Number</u>	<u>Substances</u>	<u>Media</u>
414	Oahu	Hydraulic Oil Spill	20250506-1425	Hydraulic Oil	Concrete
415	Oahu	Kewalo Basin Sheen	20250507-1056	Diesel Oil/Marine Gas Oil	Ocean
416	Oahu	A Former UST Site Has Historic Contamination	20250507-1449	Unknown	Soil
417	Oahu	HART - Groundwater discharge into stormwater drain	20250507-1545	Groundwater	Storm Drain
418	Hawaii	Overtured Tanker Truck on Old Saddle Road	20250509-0520	Gasoline	Soil
419	Molokai	Illegal Dumping on Molokai	20250509-1017	Gasoline, Lube Oil/Motor Oil, Sulfuric acid	Ocean
420	Oahu	Small quantity oil discharged from a sinking boat	20250509-1449	Diesel Oil/Marine Gas Oil	Ocean
421	Oahu	UH - Reported elevated Environmental Action Levels at building 1171G	20250509-1509	Chemical	Soil
422	Oahu	UH - Reported elevated Environmental Action Levels at building 1069	20250509-1510	Chemical	Soil
423	Oahu	HART - Leaking 5 Gallon Storage Tank in Roadway in Makalapa	20250509-1523	Unknown	Storm Drain
424	Oahu	HECO Pad-mount Transformer #53681 Release	20250512-1219	Mineral Oil/Transformer Oil	Soil
425	Oahu	DHO JV Tug Boats Sank at Pearl Harbor Dry Dock 5	20250513-0827	Oil	Ocean
426	Hawaii	Suspected Hazardous Substances on DLNR land behind 16-2431 Ainaloa Drive	20250513-1602	Oil	Soil
427	Molokai	P/C "Edgewater" Capsized off of Molokai	20250514-1156	Gasoline	Ocean
428	Maui	MECO Pad-mount Transformer #19042 Release	20250514-1246	Mineral Oil/Transformer Oil	Soil
429	Oahu	Possible Illegal Dumping of Used Oil	20250515-0815	Used Oil	Soil
430	Hawaii	AFFF Bottles Spilled at Fire Department Warehouse	20250516-1013	Liquid	Concrete
431	Oahu	Waipahu Incinerator PCB Transformer Spill	20250516-1405	Mineral Oil/Transformer Oil, Polychlorinated biphenyls	Concrete
432	Oahu	Potential HECO transformer with PCB	20250516-1427	Mineral Oil/Transformer Oil, Polychlorinated biphenyls	Concrete
433	Oahu	TPH Detection in a Halawa Monitoring Well	20250519-1422	Chemical	Other
434	Oahu	Helicopter Engine Oil Release	20250522-1608	Lube Oil/Motor Oil	Asphalt
435	Oahu	Honolulu Harbor Pier D Vietnamese cutter CANH SAT BIEN	20250523-2029	Lube Oil/Motor Oil	Ocean
436	Oahu	Vietnam release 10 gallons of lube oil. P/C Kua Kahi (HA0790H) ran aground onto Mokulua Island off Kailua Bay with no reported release.	20250525-1907	Oil	Ocean
437	Maui	Maalaea Harbor 65' P/C Alaii Kai (#1342729) ran aground with unknown amount of diesel onboard.	20250527-1108	Oil	Ocean

<u>HAWAII STATE RESPONSE PROGRAM CHEMICAL RELEASE NOTIFICATION LOG FY2025</u>					
<u>Island</u>	<u>Unit Name</u>	<u>Case Number</u>	<u>Substances</u>	<u>Media</u>	
438	Oahu	Environmental Risk Analysis LLC reported EALs of TPH oil and arsenic at Kaliu Ala Moana	20250527-1310	Arsenic, Oil	Soil
439	Maui	Lahaina Shores Resort (Maui) pumping "sludgy water" from underground parking into storm drain.	20250527-1451	Water	Storm Drain
440	Oahu	ENPRO Environmental reported oil staining and smell of petroleum in 4 soil borings at Aloha Stadium	20250529-1305	Liquid	Soil
441	Oahu	HPD Narcotic Raid in Mapunapuna	20250529-1429	Container	Within Facility
442	Oahu	Abandoned used motor oil container in West Loch	20250602-0840	Used Oil	Concrete
443	Oahu	AFFF rinsate release	20250603-0729	AFFF	Soil
444	Oahu	Elevated levels of diesel range organics and methylene chloride at Aloha Stadium	20250603-1125	Oil	Soil
445	Oahu	Lithium-ion battery e-bike fell into ocean off rock jetty near Waikiki Shore Hotel	20250604-1437	Battery	Ocean
446	Oahu	Lead detected above EAL's at Honolulu Harbor Pier 2	20250605-0807	Lead	Soil
447	Oahu	MSV(L) - 01 - Elroy - SSGF - Wells	20250605-1918	Hydraulic Oil	Ocean
448	Maui	Possible noxious fumes from power spraying CPB building in Kahului	20250606-0842	Chemical	Air
449	Oahu	Chemical odors in house on Pacific Palisades	20250606-1430	Odor	Air
450	Maui	Allegations of Happy Fish Restaurant Used Cooking Oil Improper Storage/Disposal	20250607-1650	Solid Waste	Storm Drain
451	Hawaii	NRC 1433501 Gasoline Sheen Release	20250608-1216	Oil	Ocean
452	Hawaii	Fuel Truck for Blue Hawaii Helicopters Was Leaking Engine Oil	20250609-0932	Lube Oil/Motor Oil	Asphalt
453	Oahu	Biodegradable Oil Release from Barge at Pearl Harbor Dry Dock	20250609-1521	Hydraulic Oil	Ocean
454	Hawaii	HELCO Pad-mount Transformer #28062 Release	20250610-1019	Mineral Oil/Transformer Oil	Soil
455	Maui	Aloha Petroleum Overfill Release	20250610-1321	Gasoline	Asphalt
456	Hawaii	Nan Inc Hydraulic Spill from Cement Pump Truck	20250612-0830	Hydraulic Oil	Storm Drain
457	Hawaii	Alleged Chemical Exposure from Neighbors	20250612-1621	Liquid	Air
458	Oahu	Fugitive Spray Paint Operations in Kakaako	20250613-1020	Odor	Air
459	Molokai	Transformer Oil Released Due to Car Accident on Molokai	20250615-1714	Mineral Oil/Transformer Oil	Soil
460	Hawaii	Possible Release from Grounded Vessel at Kohanaiki Beach	20250618-1139	Gasoline	Ocean
461	Oahu	Small Diesel Release on to Concrete from a Generator	20250618-1323	Diesel Oil/Marine Gas Oil	Concrete

<u>HAWAII STATE RESPONSE PROGRAM CHEMICAL RELEASE NOTIFICATION LOG FY2025</u>					
<u>Island</u>	<u>Unit Name</u>	<u>Case Number</u>	<u>Substances</u>	<u>Media</u>	
462	Molokai	P/C 'Hana Ho' Sank off Molokai	20250624-1215	Container, Diesel Oil/Marine Gas Oil	Ocean
463	Maui	Grand Wailea Hotel chlorine spill	20250624-1855	Sodium hypochlorite	Air
464	Oahu	Dark Oil Staining on Road Near White Plains	20250625-1502	Oil	Asphalt
465	Oahu	Nan Inc Sewage Line Break near OCCC	20250625-1525	Sewage	Soil
466	Hawaii	HELCO Pole-mounted Transformer #34917 Release	20250625-1554	Mineral Oil/Transformer Oil	Soil
467	Oahu	Mokulele Airlines Jet Fuel Release	20250626-0644	Jet Fuel/Kerosene	Concrete
468	Oahu	A USCG Vacuum with Oily Water Dropped into Harbor	20250627-0758	Oily Water Mixture	Ocean
469	Oahu	Sheen from USCG Patrol Boat	20250627-0811	Oily Water Mixture	Ocean
470	Oahu	Waste Oil Spill from USCGC Midgett	20250627-1134	Waste Oil	Ocean
471	Oahu	Terminal 3 Mokulele Airlines Jet Fuel Release	20250628-0645	Jet Fuel/Kerosene	Concrete

Blank Page

The Hawaii Response Program (HSRP) – List of Priority Sites

Chapter 128D, HRS, Environmental Response Law, Section 7, mandates that a State List of Sites be published annually listing the sites with potential or known hazardous substances or pollutants or contaminants. In FY2025, the HEER Office had oversight responsibilities for 1,121 active sites and reached No Further Action (NFA) determinations at 12 sites.

We present the list in two sections.

The Hawaii State Response Program List of Priority Sites presents all non-military Hawaii sites identified for potential or known non-emergency response actions under HRS 128D. Current Environmental Response Revolving Fund (ERRF) supports only part of the Hazard Evaluation and Emergency Response (HEER) Office response obligation for these sites. 1,121 active sites under direct Department of Health (DOH) oversight in the various State programs are listed. 12 state sites with known or suspected contamination received No Further Action Determinations, with six as a No Further Action with Institutional Controls in place. An additional site was closed with a No Action status in FY2025.

The Defense and State Memorandum of Agreement (DSMOA) Program List of Priority Sites presents military sites in Hawaii for which Site Discovery, Assessment and Remediation (SDAR) Section provides oversight. Hazardous substance response actions are managed by various Department of Defense branches under Comprehensive Environmental Response, Compensation, and Liability Act (CERCLA) authorities, with regulatory oversight from SDAR. Cleanup sites within the Pearl Harbor Naval Complex are co-regulated by U.S. Environmental Protection Agency (EPA), due to the National Priorities List (“Superfund”) designation. The Department of Defense (DoD) sites include numerous high priority unexploded ordnance (UXO) sites. Investigations and cleanups of military sites with petroleum-contaminated sites are conducted under 128D authorities, as petroleum is not covered under CERCLA. ERRF funds are not currently used for oversight of non-emergency military cleanups in Hawaii. Staff positions providing oversight for this work are currently

funded by federal DSMOA grants. The list includes 546 sites that are co-managed by DOH and DoD under CERCLA and HRS 128D authorities.

Because the Air Force and Navy work systematically to address high priority sites first, the majority of the remaining sites are medium and low priority. In FY2025, one clean up decision (NFA w/ ICs) was reached at a DSMOA site. Some sites will require ongoing management of residual contamination through Environmental Hazard Management Plans. The lists are sorted in the order of Island, Locality or Installation, and Site Name. See iHEER for further information.

The Status of Site Discovery indicates that limited sampling targeting a specific type of hazard is being done or has been done.

A Status of Assessment indicates sites that have sampling planned or underway and the hazard has not yet been determined.

A Status of Remedy Needed, Remedy Selected, Remedy in Place, or NFAIC indicates that a site has been categorized as a potential hazard as sampling data indicate that contaminant concentrations exceed Hawaii Environmental Action Levels and use restrictions need to be imposed to limit access to the contamination (Institutional Controls) that may include physical barriers that limit exposure to the contaminants (Engineering Controls).

A Status of NFA indicates that hazards have been managed by removal or destruction of the contaminants.

Generally, the Hawaii Environmental Action Levels (EALs) are conservative levels set to be protective of long term, daily exposures.

FY2025 Response Program Activity

Response Program Activity Summary data presented in this section for the Hawaii State Response Program (SRP) includes all Hawaii sites identified for non-emergency response actions during FY2025 and sites requiring evaluation if an assessment or response action is required under HEER Office authority. The HEER Office manages sites within several program areas depending upon eligibility, funding, and level of responsible party participation as:

- State Sites (General Funded)
- SRP (State Response Program) (Federally funded)
- Hawaii Brownfields Revitalization Sites (Brownfields)
- Hawaii Voluntary Response Program (VRP) Sites (Federally funded)
- Site Discovery (SDAR) and Preliminary Assessment/Site Inspection (PA/SI) Sites (Federally funded)
- Fast Track
- EPA or National Priority List (NPL)
- TSCA (Toxic Substances Control Act PCB cleanup)

DSMOA Department of Defense Sites

Over time, a site may be managed within the HEER Office under one or more program areas, starting with the site assessment phase and if required by the State, through to cleanup completion. Counts are sites that are open.

Program Category	Count
State	895
SRP	84
VRP	5
Site Discovery & PA/SI	132
Fast Track	2
EPA	2
TSCA	1
DSMOA	546

Site specific information on our state and federal sites are publicly available on iHEER. Please read the instructions and limitations before using iHEER.

<https://health.hawaii.gov/heer/siteinfo/iheer-information/>

HAWAII STATE RESPONSE PROGRAM LIST OF PRIORITY SITES FY 2025					
County	Locality	Site Name	Cleanup Program	Public Listing	iHEER ID
Honolulu	Kaawa	Kaawa Elementary School Exterior Soils	State	Yes	3427
Honolulu	Aiea	Alvah A. Scott Elementary School Building Exterior Soils	State	Yes	3426
Hawaii	Keaau	Keaau Benioff Health Center	State	Yes	3425
Honolulu		Kalaeloa Regional Park	PA/SI	Yes	3423
Honolulu	Waipahu	Waipahu District Park	PA/SI	Yes	3422
Honolulu	Honolulu	HNL Airport, Terminal 1 Mauka Ramp Support Space	SRP	Yes	3421
Honolulu		OHA Kakaako Makai Properties	SRP	Yes	3420
Hawaii	Kalua-Kona	KOA Oil Storage Tank Staining	SRP	Yes	3419
Honolulu	Honolulu	Pier 2 Cruise Terminal, Honolulu Harbor	State	Yes	3418
Hawaii	Kamuela (Waimea)	Diesel Spill Island Top Soil Parker Ranch Kamuela Hawaii	SRP	Yes	3417
Honolulu	Honolulu	Kakaako Block D	SRP	Yes	3416
Honolulu	Honolulu	Interstate Route H-1 Seismic Retrofit Waialae Viaduct	SRP	Yes	3415
Honolulu	Honolulu	2909, 2919, 2929, and 2939 Ualena Street	SRP	Yes	3414
Honolulu		1695 Kapiolani Blvd.	State	Yes	3412
Hawaii	Kohala	Kohala Sugar Co Halaula Mill Poison and Insecticide Warehouse	PA/SI	Yes	3411
Hawaii	Hilo	48 Wiwoole St	State	Yes	3410
Kauai	Lihue	Nawiliwili Harbor Oily Material	State	Yes	3409
Honolulu		Honolulu Freight Service Sand Island	SRP	Yes	3408
Honolulu	Honolulu	Kamaka Air Airplane Crash Site Aolele Drainage Ditch	SRP	Yes	3407
Maui	Lahaina	Kapalua Airport	SRP	Yes	3406
Hawaii	Honokaa	DAGS Honokaa Baseyard	State	Yes	3405
Kauai	Kekaha	Kekaha Sugar Co, Lot B	SRP	Yes	3403
Maui	Lahaina	DHHL Villages of Leialii, Phase 1-B	SRP	Yes	3401
Hawaii	Hilo	Hilo Airport Soil Contamination Discovery	SRP	Yes	3398
Maui	Lahaina	Mala Boat Ramp	State	Yes	3397
Honolulu	Honolulu	Kuli'ou'ou Side Channel	State	Yes	3396

HAWAII STATE RESPONSE PROGRAM LIST OF PRIORITY SITES FY 2025					
County	Locality	Site Name	Cleanup Program	Public Listing	iHEER ID
Maui		Kilohana Housing Project - Emergency Sewer Project	State	Yes	3394
Hawaii	Kailua Kona	Kona Airport Parking Lot Diesel/Oil	State	Yes	3393
Honolulu	Honolulu	Pier 40 Boring Head	State	Yes	3392
Honolulu	Honolulu	Kaliu Ala Moana	SRP	Yes	3391
Maui	Hoolehua	Molokai Airport	SRP	Yes	3389
Maui	Ho'olehua	Molokai Airport Farm	SRP	Yes	3388
Maui		Molokai Airport ARFF Training Facility	SRP	Yes	3387
Honolulu	Wahiawa	Wahiawa Center for Workforce Excellence	State	Yes	3386
Honolulu	Honolulu	HNL Airport, Terminal 1 Mauka Extension	State	Yes	3385
Honolulu	Kapolei	Kalaeloa Airport	State	Yes	3383
Honolulu	Honolulu	Kakaako Mauka - HECO Utility Installation Project	State	Yes	3380
Honolulu	Ewa Beach	Campbell High School Athletic Facilities	State	Yes	3378
Maui	Pearl City	A&B Maui Trap and Gun	PA/SI	Yes	3375
Honolulu	Honolulu	Honolulu Airport, HNL Terminal 2 Elevator Pit F-03	State	Yes	3374
Hawaii	Keaau	Hilo Medical Center – Kea'au Healthcare And Wellness Complex	SRP	Yes	3373
Honolulu		East Kapolei Elementary School Project	State	Yes	3371
Kauai	34684 Kuhio Highway	Hanamaulu Arsenic Mixing Site	PA/SI	Yes	3369
Hawaii	Honokaa	Honokaa Public Library DDT Application Area	PA/SI	Yes	3368
Maui	Lahaina	Kapalua ARFF Testing Area	State	Yes	3367
Honolulu	Honolulu	Punahou School Cooke Library	SRP	Yes	3366
Honolulu	Honolulu	Lead Contamination at 507 Mokauea Street	State	Yes	3363
Kauai	Lihue	Former Lihue Aircraft Rescue and Firefighting (ARFF) Training Pit PFOS Release	State	Yes	3362
Maui	Kahului	Signature Flight FBO OGG Base Yard	State	Yes	3360
Hawaii	Hilo	Cesspool Replacements at Buildings 109 and 302 Hilo International Airport West Ramp	State	Yes	3359
Hawaii	Kailua Kona	AFFF Release at Kona Airport	State	Yes	3358
Hawaii		Pohakuloa Training Area, Building 286	State	Yes	3357

HAWAII STATE RESPONSE PROGRAM LIST OF PRIORITY SITES FY 2025					
County	Locality	Site Name	Cleanup Program	Public Listing	iHEER ID
Honolulu	Honolulu	HART KHR	State	Yes	3356
Honolulu		Building 1194 Replacement University of Hawaii at Manoa Campus	State	Yes	3352
Hawaii	Hilo	Hilo YWCA Lead Contamination	State	Yes	3350
Honolulu	Honolulu	Iwilei Civic Center Kauhale Project	State	Yes	3348
Hawaii	Hilo	Aupuni Center	SRP	Yes	3321
Honolulu	Ewa Beach	Ewa Beach Former FAA IFSS	State	Yes	3320
Hawaii	Kailua-Kona	Big Island Toyota	SRP	Yes	3316
Kauai	Kapaa	Kapaa Head Start Classroom Arsenic Exceedance	SRP	Yes	3315
Honolulu	Ewa Beach	Honouliuli Wastewater Treatment Plant Secondary Treatment Project	SRP	Yes	3314
Honolulu	Honolulu	Hawaiian Airlines GSE Used Oil AST, 20211123-1505LG	State	Yes	3313
Hawaii	Kailua-Kona	State of Hawaii Department of Education District Office - West Hawaii Annex	State	Yes	3306
Honolulu		University of Hawaii at Manoa Student Success Center	SRP	Yes	3305
Hawaii	Hilo	Uncle Billy's Demolition Hilo	State	Yes	3302
Hawaii	Honokaa	Honokaa Intermediate and High School	State	Yes	3301
Honolulu	Honolulu	Hawaii Pacific Health Straub Parking Structure, 788/ 800 S King St and 793/ 801 S Hotel St	SRP	Yes	3300
Hawaii	Pahala	Pahala Swimming Pool	State	Yes	3299
Honolulu	Kaneohe	Oil Spill HECO Substation Kaneohe	SRP	Yes	3295
Honolulu	Honolulu	United Airlines Diesel Spill from AST	SRP	Yes	3285
Maui	Lanai City	Lanai Irrigation Generator Release Well #14	SRP	Yes	3283
Hawaii	Kapaau	Kohala Elementary School Exterior Soils Arsenic Investigation	State	Yes	3281
Hawaii	Kamuela	Waimea Elementary School Exterior Soils	State	Yes	3280
Hawaii	Paauilo	Paauilo Elementary and Intermediate School Exterior Soils	State	Yes	3279
Hawaii	Kealahou	Ke Kula O Ehunuikaimalino	State	Yes	3278
Hawaii	Kapaau	Kohala High School Exterior Soils	State	Yes	3277
Hawaii	Kailua-Kona	Konawaena High School Exterior Soils	State	Yes	3276
Honolulu	Aiea	Pearl Harbor Historic Trail	State	Yes	3275
Hawaii	Captain Cook	Hookena Elementary School Exterior Soils	State	Yes	3264

HAWAII STATE RESPONSE PROGRAM LIST OF PRIORITY SITES FY 2025					
County	Locality	Site Name	Cleanup Program	Public Listing	iHEER ID
Hawaii	Captain Cook	Honaunau Elementary School Exterior Soils	State	Yes	3263
Hawaii	Holualoa	Holualoa Elementary School Exterior Soils	State	Yes	3262
Honolulu	Honolulu	Fisher Property	State	Yes	3260
Honolulu	Honolulu	Redevelopment Project for Hale Moiliili	State	Yes	3259
Kauai	Wailua	Wailua Wastewater Treatment Plant	State	Yes	3258
Kauai	Lihue	Aloha Petroleum (Shell) Gas Station Lihue Shell	State	Yes	3257
Maui	Lahaina	Royal Lahaina Resort Bungalows Transformer Release	SRP	Yes	3254
Hawaii	Kamuela	Waimea Public School	State	Yes	3253
Hawaii	Hilo	Hilo International Airport ARFF Training Pit	SRP	Yes	3252
Honolulu	Honolulu	Alia Block Redevelopment Project	State	Yes	3251
Honolulu	Honolulu	UH Manoa Multi-Use Housing	State	Yes	3250
Hawaii	Kamuela	Mahukona Beach Park	State	Yes	3249
Honolulu	Kapolei	91-265 Hanua Street	State	Yes	3248
Hawaii	Hilo	2179 Kionoole Street	State	Yes	3247
Maui	Lahaina	Ritz Carlton Kapalua	State	Yes	3246
Honolulu	honolulu	Nimitz highway 16-Inch Water Main, Waiakamilo Road to Sumner Street	State	Yes	3245
Honolulu	Pearl City	Pearl City Corporation Yard	State	Yes	3244
Honolulu	Pearl City	HWY-O-02-20 Misc. PBMP Ph 3 PID 246	State	Yes	3243
Maui	Kaunakakai	Kaunakakai Gravity Sewer Rehabilitation	State	Yes	3242
Hawaii	Kailua-Kona	73-5628 Maiiau Street	State	Yes	3241
Kauai	Lawai	Lawai Substation	State	Yes	3240
Hawaii	Hilo	Sakoda Rock Holdings	SRP	Yes	3237
Maui	Kahului	Kahului Airport TSA Checkpoint Addition	State	Yes	3236
Hawaii	Kealahou	Konawaena Elementary School	State	Yes	3231
Honolulu	honolulu	Makiki District Park	State	Yes	3230
Hawaii	Keaau	Keaau Mountain View Public Library Project	State	Yes	3228
Hawaii	Kona	Kona Airport, Aircraft Rescue and Firefighting Training Pit	State	Yes	3227

HAWAII STATE RESPONSE PROGRAM LIST OF PRIORITY SITES FY 2025					
County	Locality	Site Name	Cleanup Program	Public Listing	iHEER ID
Kauai	Lihue	Lihue Airport Parking Lot	State	Yes	3226
Hawaii	Hilo	Kalamapi'i Play School	SRP	Yes	3210
Honolulu	Kailua	Kailua Light Industrial Park	SRP	Yes	3209
Hawaii	Hilo	Mental Health Kokua Hilo Residential Complex	State	Yes	3207
Honolulu	Honolulu	HNL Runway 8L Widening Project AO1021-27	State	Yes	3206
Kauai	Lihue	Wilcox Elementary School	PA/SI	Yes	3205
Maui	Wailuku	Waihee Elementary	PA/SI	Yes	3204
Maui	Lanai City	Miki Basin Generating Station - 2022 Release	State	Yes	3202
Honolulu	Aiea	Moanalua Lighting Improvement Project	SRP	Yes	3201
Honolulu	Honolulu	The Park Ward Village Block H	State	Yes	3200
Maui	Wailuku	Wailuku Elementary School	PA/SI	Yes	3199
Maui	Paia	Paia Elementary School	PA/SI	Yes	3198
Maui	Makawao	Makawao Elementary School	PA/SI	Yes	3197
Maui	Haiku	Haiku Elementary School	PA/SI	Yes	3196
Hawaii	Hilo	S. K. Oda Base Yard	PA/SI	Yes	3195
Kauai	Lihue	Kapaia Power Station Lihue	SRP	Yes	3194
Kauai	Kekaha	Kekaha Elementary School	PA/SI	Yes	3193
Kauai	Kalaheo	Kalaheo Elementary School	PA/SI	Yes	3192
Kauai	Kilauea	Kilauea Elementary School	PA/SI	Yes	3191
Kauai	Koloa	Koloa Elementary School	PA/SI	Yes	3190
Kauai	Eleele	Eleele Elementary School	PA/SI	Yes	3189
Maui	Lahaina	Pioneer Mill Tar-impacted Soil	State	Yes	3188
Honolulu	Honolulu	Petroleum-Oil-Lubricants (POL) Relocation Project	State	Yes	3187
Hawaii	Keeau	HELCO Puna Generating Station	State	Yes	3186
Honolulu	Honolulu	Former Gas Station Investigation	State	Yes	3184
Maui	Wailuku	Maalaea Landfill	State	Yes	3182
Honolulu	Honolulu	UH Bachman Hall Renovation	State	Yes	3178

HAWAII STATE RESPONSE PROGRAM LIST OF PRIORITY SITES FY 2025					
County	Locality	Site Name	Cleanup Program	Public Listing	iHEER ID
Honolulu	Honolulu	The Park On Keeaumoku	State	Yes	3175
Maui	Kahului	Kahului Airport Runway 2-20 Reconstruction	State	Yes	3173
Maui	Haiku	Camp Maui	State	Yes	3172
Honolulu		HDOA Waiahole Reservoirs Project	SRP	Yes	3171
Honolulu	Honolulu	Hale Makana O Moiliili	SRP	Yes	3169
Honolulu	Honolulu	Hawaii Lead Company	State	Yes	3168
Hawaii	Hilo	GASPRO Hilo Herbicide Manufacturing Plant	State	Yes	3167
Honolulu	Kapolei	Amfac Wood Treatment Facility Kapolei	State	Yes	3166
Hawaii		DOE West Hawaii Schools Building Exterior Soils	State	Yes	3165
Hawaii	Hilo	HFFC Hilo Fuel Facility	State	Yes	3163
Hawaii	Niulii	Kohala Center Niulii Former Sugar Mill	State	Yes	3162
Honolulu	Honolulu	555 South Street	SRP	Yes	3161
Honolulu	Aiea	98-87 Kamehameha Hwy.	SRP	Yes	3156
Honolulu	Honolulu	Kapiolani Community College Culinary Institute of the Pacific	State	Yes	3154
Honolulu	Honolulu	Halewaiolu Residences - 1331 -1337 River Street Release ID No. 20210924-1054	State	Yes	3150
Honolulu	Kaneohe	BWS Waihee Line Booster Station	State	Yes	3149
Hawaii	Naalehu	Naalehu Elementary School Campus Covered Walkways	State	Yes	3148
Hawaii	Hilo	Kapiolani Elementary School Building H	State	Yes	3147
Maui	Kahului	Kahului Airport Hold room and Gate Improvements	State	Yes	3145
Honolulu	Pearl City	HIARNG Waiawa Gulch PFAS Investigation	State	Yes	3144
Hawaii	Kailua-Kona	Kahakai Elementary School	PA/SI	Yes	3143
Hawaii	Kealahou	Konawaeana Elementary School	PA/SI	Yes	3142
Hawaii	Kailua Kona	Kealahou High School	PA/SI	Yes	3141
Hawaii	Waikoloa	Waikoloa Elementary and Middle School	PA/SI	Yes	3140
Hawaii	Captain Cook	Honaunau Elementary School	PA/SI	Yes	3139
Hawaii	Kailua-Kona	Kealahou Elementary and Intermediate School Exterior Soils	PA/SI	Yes	3138
Hawaii	Kailua-Kona	Konawaeana Middle and High School	PA/SI	Yes	3137

HAWAII STATE RESPONSE PROGRAM LIST OF PRIORITY SITES FY 2025					
County	Locality	Site Name	Cleanup Program	Public Listing	iHEER ID
Hawaii	Captain Cook	Honaunau Elementary School C-EHMP	State	Yes	3136
Hawaii	Kamuela	Waimea Elementary and Middle School	PA/SI	Yes	3135
Honolulu	Honolulu	HFFC Honolulu Airport Fueling Plants	State	Yes	3134
Honolulu	Honolulu	Hawaiian Electric Iwilei Substation	State	Yes	3133
Honolulu	Honolulu	HART Release - STG 20210804-1531	State	Yes	3132
Kauai	Lihue	Lihue Airport Runway Extension	State	Yes	3130
Honolulu	Honolulu	City Square Annex	State	Yes	3129
Honolulu	Honolulu	HNL ARFF Station No 2	State	Yes	3128
Hawaii	Papaaloa	Papaaloa Park ADA Construction	State	Yes	3127
Hawaii	Hilo	Hilo International Airport - Drainage Improvements	State	Yes	3122
Honolulu	Kapolei	Makakilo Upper Quarry Soil Stockpile 2021	State	Yes	3121
Hawaii	Hilo	Hilo Harbor Quonset Hut	State	Yes	3119
Kauai	Kauai	Princeville Makai Golf Course	SRP	Yes	3116
Hawaii	Waimea	Parker Ranch Truck Park Asphalt Plant	State	Yes	3115
Honolulu	Honolulu	Ililani	State	Yes	3114
Hawaii	Puna	Maku'u Farm Lots	State	Yes	3113
Honolulu	Kapolei	Kaomi Loop Airgas Facility Oil Spill	State	Yes	3112
Honolulu	Pearl City	Pig Signaler Vault Hugh Street and 2nd Street Pearl City, Hawaii 96782	State	Yes	3111
Hawaii	Naalehu	Waiohinu Transfer Station	SRP	Yes	3110
Honolulu	Waipahu	Saiki & Sons, Inc. 94-815 & 94-825 Waipahu Street Release	State	Yes	3109
Hawaii	Volcano	Volcano School Keakealani Campus	State	Yes	3104
Honolulu	Honolulu	Hart Street Sewer Line Replacement Project	SRP	Yes	3102
Maui	Kahului	Kahului Airport	State	Yes	3099
Maui	Ho'olehua	Molokai Airport Runway 17-35 Project	SRP	Yes	3097
Maui	Lanai City	Lanai Airport	State	Yes	3095
Hawaii	Kalaoa	Kona International Airport	State	Yes	3093
Honolulu	Kapolei	Kalaeloa ARFF Training Area	State	Yes	3092

HAWAII STATE RESPONSE PROGRAM LIST OF PRIORITY SITES FY 2025					
County	Locality	Site Name	Cleanup Program	Public Listing	iHEER ID
Hawaii	Hilo	Hilo International Airport	State	Yes	3090
Maui	Hana	Hana Airport	State	Yes	3089
Honolulu	Honokaa	Hamakua Youth Foundation	State	Yes	3088
Honolulu	Aiea	DTS Pearlridge Bus Transfer Center	State	Yes	3086
Honolulu	Honolulu	Hawaii Public Housing Authority Administration Offices and Baseyard - Affordable Housing	SRP	Yes	3083
Honolulu	Kapolei	HIARNG Kalaeloa Army Aviation Support Facility #1-JRF	State	Yes	3079
Honolulu	Aiea	Aiea Elementary School Relocated Trailers Renovation	State	Yes	3077
Honolulu	Honolulu	1911 Keeaumoku Street	State	Yes	3076
Hawaii	Papaaloa	Papaaloa Elderly Housing Complex	SRP	Yes	3070
Hawaii	Hilo	UH College of Tropical Agriculture and Human Resources Agent Orange Mixing	PA/SI	Yes	3069
Hawaii	Captain Cook	Hookena Elementary School	PA/SI	Yes	3068
Hawaii	Holualoa	Holualoa Elementary School	PA/SI	Yes	3066
Hawaii	Kapaau	Kohala High and Elementary School	PA/SI	Yes	3065
Hawaii	Kapaau	Kohala Middle School	PA/SI	Yes	3064
Hawaii	Honokaa	Honokaa Elementary, Intermediate and High School	PA/SI	Yes	3063
Hawaii	Paauiilo	Paauiilo Elementary and Intermediate School	PA/SI	Yes	3062
Hawaii	Hilo	Hilo International Airport - West Ramp Demolition and Lease Lots	State	Yes	3061
Honolulu	Kapolei	Par Kalaeloa Harbor Pier 5 Pipeline Release	State	Yes	3059
Maui	Kihei	Murray Air Pesticide Operations Puunene Maui	PA/SI	Yes	3056
Kauai	Kaumakani	Olokele Sugar Pesticide Mixing Site	PA/SI	Yes	3055
Hawaii	Keaau	Puna Sugar Company Stables Arsenic Mixing Site	PA/SI	Yes	3054
Hawaii	Hilo	Lanakila Homes Phase I-IIIA Arsenic Investigation	PA/SI	Yes	3053
Maui	Kahului	HC&S Airstrip Field 507	PA/SI	Yes	3052
Maui		HC&S CADE Station Field 802	State	Yes	3050
Maui		HC&S CADE Station Field 922	State	Yes	3049
Maui		HC&S CADE Station Field 602	State	Yes	3048
Maui		HC&S CADE Station Field 506	State	Yes	3047

HAWAII STATE RESPONSE PROGRAM LIST OF PRIORITY SITES FY 2025					
County	Locality	Site Name	Cleanup Program	Public Listing	iHEER ID
Maui		HC&S CADE Station Field 304	State	Yes	3046
Maui	Paia	HC&S CADE Station Field 114	State	Yes	3045
Maui		HC&S CADE Station Paia Mill	State	Yes	3044
Honolulu	Honolulu	Hawaii Law Enforcement Federal Credit Union	State	Yes	3043
Hawaii	Pepeekeo	Kulaimano Elderly Housing Project	State	Yes	3042
Hawaii	Naalehu	Naalehu Elementary School Campus Repaving Project	State	Yes	3041
Honolulu	Honolulu	HFFC Sand Island Kapalama Terminal Jet Fuel Pipeline	State	Yes	3038
Honolulu	Aiea	Webbing Elementary School Building Exterior Soils	State	Yes	3037
Honolulu	Honolulu	Waikiki Elementary School Building Exterior Soils	State	Yes	3036
Honolulu	Pearl City	Waiau Elementary School Building Exterior Soils	State	Yes	3035
Honolulu	Haleiwa	Sunset Beach Elementary School Building Exterior Soils	State	Yes	3034
Honolulu	Schofield Barracks	Solomon Elementary School Building Exterior Soils	State	Yes	3033
Honolulu	Honolulu	Shafter Elementary School Building Exterior Soils	State	Yes	3032
Honolulu	Honolulu	Salt Lake Elementary School Building Exterior Soils	State	Yes	3031
Honolulu	Honolulu	Red Hill Elementary School Building Exterior Soils	State	Yes	3030
Honolulu	Honolulu	Puuhale Elementary School Building Exterior Soils	State	Yes	3029
Honolulu	Kaneohe	Puohala Elementary School Building Exterior Soils	State	Yes	3028
Honolulu	Waimanalo	Blanche Pope Elementary School Building Exterior Soils	State	Yes	3027
Honolulu	Ewa Beach	Pohakea Elementary School Building Exterior Soils	State	Yes	3026
Honolulu	Aiea	Pearl Ridge Elementary School Building Exterior Soils	State	Yes	3025
Honolulu	Honolulu	Noelani Elementary School Building Exterior Soils	State	Yes	3024
Honolulu	Waianae	Nanakuli Elementary School Building Exterior Soils	State	Yes	3023
Honolulu	Pearl City	Momilani Elementary School Building Exterior Soils	State	Yes	3022
Honolulu	Honolulu	Moanalua Elementary School Building Exterior Soils	State	Yes	3020
Honolulu	Mililani	Mililani Waena Elementary School Building Exterior Soils	State	Yes	3019
Honolulu	Mililani	Mililani Uka Elementary School Building Exterior Soils	State	Yes	3018
Honolulu	Kapolei	Mauka Lani Elementary School Building Exterior Soils	State	Yes	3017

HAWAII STATE RESPONSE PROGRAM LIST OF PRIORITY SITES FY 2025					
County	Locality	Site Name	Cleanup Program	Public Listing	iHEER ID
Honolulu	Pearl City	Manana Elementary School Building Exterior Soils	State	Yes	3016
Honolulu	Honolulu	Makalapa Elementary School Building Exterior Soils	State	Yes	3015
Honolulu	Kapolei	Makakilo Elementary School Building Exterior Soils	State	Yes	3014
Honolulu	Waianae	Maili Elementary School Building Exterior Soils	State	Yes	3013
Honolulu	Honolulu	Linapuni Elementary School Building Exterior Soils	State	Yes	3012
Honolulu	Waianae	Leihoku Elementary School Building Exterior Soils	State	Yes	3011
Honolulu	Pearl City	Lehua Elementary School Building Exterior Soils	State	Yes	3010
Honolulu	Kailua	Kaohao Public Charter School Building Exterior Soils	State	Yes	3009
Honolulu	Kailua	Keolu Elementary School Building Exterior Soils	State	Yes	3008
Honolulu	Kaneohe	Kapunahala Elementary School Building Exterior Soils	State	Yes	3007
Honolulu	Waipahu	Kanoelani Elementary School Building Exterior Soils	State	Yes	3006
Honolulu	Honolulu	Kamiloiki Elementary School Building Exterior Soils	State	Yes	3005
Honolulu	Waianae	Kamaile Academy Public Charter School Building Exterior Soils	State	Yes	3004
Honolulu	Honolulu	Kalihi Waena Elementary School Building Exterior Soils	State	Yes	3003
Honolulu	Honolulu	Kalihi Uka Elementary School Building Exterior Soils	State	Yes	3002
Honolulu	Waipahu	Kaleiopuu Elementary School Building Exterior Soils	State	Yes	3001
Honolulu	Ewa Beach	Kaimiloa Elementary School Building Exterior Soils	State	Yes	3000
Honolulu	Kahuku	Kahuku Elementary School Building Exterior Soils	State	Yes	2999
Honolulu	Kaneohe	Kahaluu Elementary School Building Exterior Soils	State	Yes	2998
Honolulu	Kailua	Kaelepulu Elementary School Building Exterior Soils	State	Yes	2997
Honolulu	Honolulu	Kaahumanu Elementary School Building Exterior Soils	State	Yes	2995
Honolulu	Wahiawa	Iliahi Elementary School Building Exterior Soils	State	Yes	2994
Honolulu	Waipahu	Honowai Elementary School Building Exterior Soils	State	Yes	2993
Honolulu	Honolulu	Hawaii School for the Deaf and Blind (HSDB) Building Exterior Soils	State	Yes	2992
Honolulu	Honolulu	Hahaione Elementary School Building Exterior Soils	State	Yes	2990
Honolulu	Kailua	Enchanted Lake Elementary School Building Exterior Soils	State	Yes	2989
Honolulu	Kaneohe	Ahuimanu Elementary School Building Exterior Soils	State	Yes	2988

HAWAII STATE RESPONSE PROGRAM LIST OF PRIORITY SITES FY 2025					
County	Locality	Site Name	Cleanup Program	Public Listing	iHEER ID
Honolulu	Honolulu	JFC Warehouse, Former JN Rentals	State	Yes	2980
Hawaii	Hilo	Big Island Energy Hilo	State	Yes	2979
Honolulu	Honolulu	Tajiri Lumber	State	Yes	2977
Honolulu	Kapolei	Kalaeloa Housing Development- Parcel I	State	Yes	2975
Hawaii	Honolulu	BWS Pump House N King Street	State	Yes	2971
Honolulu	Honolulu	Dr. Sun Yat-Sen Memorial Park	State	Yes	2968
Honolulu	Honolulu	HART City Center Segment	State	Yes	2956
Hawaii	Keaau	Keaau Village	State	Yes	2954
Honolulu	Honolulu	Wilson Elementary School Building Exterior Soils	State	Yes	2953
Honolulu	Wahiawa	Wheeler Elementary School Building Exterior Soils	State	Yes	2952
Honolulu	Waipahu	Waipahu Elementary School Building Exterior Soils	State	Yes	2951
Honolulu	Waimanalo	Waimanalo Elementary and Intermediate School Building Exterior Soils	State	Yes	2950
Honolulu	Aiea	Waimalu Elementary School Building Exterior Soils	State	Yes	2949
Honolulu	Waianae	Waianae Elementary School Building Exterior Soils	State	Yes	2948
Honolulu	Waialua	Waialua Elementary School Building Exterior Soils	State	Yes	2947
Honolulu	Honolulu	Waialae Elementary Public Charter School Building Exterior Soils	State	Yes	2946
Honolulu	Kaneohe	Waiahole Elementary School Building Exterior Soils	State	Yes	2945
Honolulu	Wahiawa	Wahiawa Elementary School Building Exterior Soils	State	Yes	2944
Honolulu	Aiea	Scott Elementary School Building Exterior Soils	State	Yes	2943
Honolulu	Honolulu	Royal Elementary School Building Exterior Soils	State	Yes	2942
Honolulu	Honolulu	Pearl Harbor Kai Elementary School Building Exterior Soils	State	Yes	2941
Honolulu	Honolulu	Pearl Harbor Elementary School Building Exterior Soils	State	Yes	2940
Honolulu	Pearl City	Pearl City Elementary School Building Exterior Soils	State	Yes	2939
Honolulu	Honolulu	Pauoa Elementary School Building Exterior Soils	State	Yes	2938
Honolulu	Kaneohe	Parker Elementary School Building Exterior Soils	State	Yes	2937
Honolulu	Honolulu	Palolo Elementary School Building Exterior Soils	State	Yes	2936
Honolulu	Pearl City	Palisades Elementary School Building Exterior Soils	State	Yes	2935

HAWAII STATE RESPONSE PROGRAM LIST OF PRIORITY SITES FY 2025					
County	Locality	Site Name	Cleanup Program	Public Listing	iHEER ID
Honolulu	Honolulu	Nuuanu Elementary School Building Exterior Soils	State	Yes	2934
Honolulu	Honolulu	Nimitz Elementary School Building Exterior Soils	State	Yes	2933
Honolulu	Honolulu	Mokulele Elementary School Building Exterior Soils	State	Yes	2932
Honolulu	Kailua	Mokapu Elementary School Building Exterior Soils	State	Yes	2931
Honolulu	Kailua	Maunawili Elementary School Building Exterior Soils	State	Yes	2930
Honolulu	Honolulu	Manoa Elementary School Building Exterior Soils	State	Yes	2929
Honolulu	Waianae	Makaha Elementary School Building Exterior Soils	State	Yes	2928
Honolulu	Honolulu	Maemae Elementary School Building Exterior Soils	State	Yes	2927
Honolulu	Honolulu	Lunalilo Elementary School Building Exterior Soils	State	Yes	2926
Honolulu	Honolulu	Lincoln Elementary School Building Exterior Soils	State	Yes	2925
Honolulu	Honolulu	Likelike Elementary School Building Exterior Soils	State	Yes	2924
Honolulu	Honolulu	Liholiho Elementary School Building Exterior Soils	State	Yes	2923
Honolulu	Honolulu	Lanakila Elementary School Building Exterior Soils	State	Yes	2922
Honolulu	Laie	Laie Elementary School Building Exterior Soils	State	Yes	2921
Honolulu	Honolulu	Kuhio Elementary School Building Exterior Soils	State	Yes	2920
Honolulu	Honolulu	Koko Head Elementary School Building Exterior Soils	State	Yes	2919
Honolulu	Mililani	Kipapa Elementary School Building Exterior Soils	State	Yes	2918
Honolulu	Honolulu	Kauluwela Elementary School Building Exterior Soils	State	Yes	2917
Honolulu	Honolulu	Kapalama Elementary School Building Exterior Soils	State	Yes	2916
Honolulu	Kaneohe	Kaneohe Elementary School Building Exterior Soils	State	Yes	2915
Honolulu	Honolulu	Kalihi Kai Elementary School Building Exterior Soils	State	Yes	2914
Honolulu	Honolulu	Kalihi Elementary School Building Exterior Soils	State	Yes	2913
Honolulu	Honolulu	Kaiulani Elementary School Building Exterior Soils	State	Yes	2912
Honolulu	Kailua	Kainalu Elementary School Building Exterior Soils	State	Yes	2911
Honolulu	Honolulu	Likelike Elementary School Custodian Cottage	State	Yes	2907
Honolulu	Kailua	Kailua Elementary School Building Exterior Soils	State	Yes	2906
Honolulu	Honolulu	Kahala Elementary School Building Exterior Soils	State	Yes	2905

HAWAII STATE RESPONSE PROGRAM LIST OF PRIORITY SITES FY 2025					
County	Locality	Site Name	Cleanup Program	Public Listing	iHEER ID
Honolulu	Honolulu	Kaewai Elementary School Building Exterior Soils	State	Yes	2904
Honolulu	Wahiawa	Kaala Elementary School Building Exterior Soils	State	Yes	2903
Honolulu	Kaaawa	Kaaawa Elementary School Building Exterior Soils	State	Yes	2902
Honolulu	Honolulu	Jefferson Elementary School Building Exterior Soils	State	Yes	2901
Honolulu	Ewa Beach	Iroquois Point Elementary School Building Exterior Soils	State	Yes	2900
Honolulu	Schofield Barracks	Hale Kula Elementary School Building Exterior Soils	State	Yes	2899
Honolulu	Honolulu	Hokulani Elementary School Building Exterior Soils	State	Yes	2898
Honolulu	Honolulu	Hickam Elementary School Building Exterior Soils	State	Yes	2897
Honolulu	Wahiawa	Helemano Elementary School Building Exterior Soils	State	Yes	2896
Honolulu	Kaneohe	Heeia Elementary School Building Exterior Soils	State	Yes	2895
Honolulu	Hauula	Hauula Elementary School Building Exterior Soils	State	Yes	2894
Honolulu	Kapolei	Kapolei Chevron Station	State	Yes	2892
Honolulu	Haleiwa	Haleiwa Elementary School Building Exterior Soils	State	Yes	2891
Honolulu	Honolulu	Fern Elementary School Building Exterior Soils	State	Yes	2890
Honolulu	Ewa Beach	Ewa Beach Elementary School Building Exterior Soils	State	Yes	2889
Honolulu	Ewa Beach	Ewa Elementary School Building Exterior Soils	State	Yes	2888
Honolulu	Kapolei	Barbers Point Elementary School Building Exterior Soils	State	Yes	2887
Honolulu	Honolulu	Anuenue Elementary School Building Exterior Soils	State	Yes	2883
Honolulu	Honolulu	Aliiolani Elementary School Building Exterior Soils	State	Yes	2882
Honolulu	Honolulu	Aliamanu Elementary School Building Exterior Soils	State	Yes	2881
Honolulu	Honolulu	Ala Wai Elementary School Building Exterior Soils	State	Yes	2880
Honolulu	Honolulu	Aina Haina Elementary School Building Exterior Soils	State	Yes	2879
Honolulu	Kailua	Aikahi Elementary School Building Exterior Soils	State	Yes	2878
Honolulu	Aiea	Aiea Elementary School Building Exterior Soils	State	Yes	2877
Honolulu	Waipahu	August Ahrens Elementary School Building Exterior Soils	State	Yes	2876
Honolulu	Honolulu	Hawaii Hocht	State	Yes	2873
Maui	Kahului	Kahului Airport, Aircraft Rescue and Firefighting Training Pit	State	Yes	2871

HAWAII STATE RESPONSE PROGRAM LIST OF PRIORITY SITES FY 2025					
County	Locality	Site Name	Cleanup Program	Public Listing	iHEER ID
Honolulu	Kapolei	Covanta HPOWER RDF Ash Tower	State	Yes	2870
Honolulu		DOE Oahu Elementary Schools Building Exterior Soils	State	Yes	2867
Honolulu	Honolulu	Ala Moana Plaza	State	Yes	2866
Maui	Kahului	Honokowai Ahupua'a	State	Yes	2864
Maui	Kahului	Kahului Airport - Holdroom A, B, & E	State	Yes	2863
Honolulu		All State-Owned Airports	State	Yes	2862
Honolulu	Honolulu	HART Kaakaukukui Station (Civic Center)	State	Yes	2860
Honolulu	Honolulu	868 Queen Street, 819, 835 and 841 Kawaiahao Street	State	Yes	2859
Honolulu	Honolulu	Honolulu International Airport Runway 8L	State	Yes	2858
Hawaii	Hilo	DHHL Panaewa	State	Yes	2856
Honolulu	Aiea	Aiea Sugar Mill Affordable Housing	SRP	Yes	2854
Honolulu	Wahiawa	Wahiawa ADC Project	State	Yes	2853
Honolulu	Wahiawa	Solomon Elementary School	State	Yes	2852
Maui	Kula	Kamehamenui Property	State	Yes	2851
Maui	Makawao	Grove Ranch	State	Yes	2849
Honolulu	Kure Atoll	LORAN Station Kure	State	Yes	2846
Hawaii	Keaau	Keaau High School Expansion Project	State	Yes	2844
Hawaii	Hilo	Yamada Quarry Hilo	State	Yes	2843
Hawaii	Hilo	Kaumana Springs	State	Yes	2842
Hawaii	Waimea	Lalamilo Phase 2A Housing Development	State	Yes	2841
Honolulu	Honolulu	Shell Station Demolition Site - Lagoon Drive and Ualena Street	State	Yes	2840
Hawaii	Hilo	Waiakea Uka Community Center	State	Yes	2838
Maui	Puunene	HC&S Airstrips	State	Yes	2834
Honolulu	Aiea	HART Halawa Station (Aloha Stadium)	State	Yes	2827
Honolulu	Honolulu	HART Mokauea Station (Kalihi)	State	Yes	2812
Honolulu	Honolulu	Keehi Industrial Lots Improvements (KIPA), Honolulu Harbor	State	Yes	2808
Honolulu	Pearl Harbor	Hickam Pipeline Leak to Pearl Harbor	State	Yes	2806

HAWAII STATE RESPONSE PROGRAM LIST OF PRIORITY SITES FY 2025					
County	Locality	Site Name	Cleanup Program	Public Listing	iHEER ID
Honolulu	Honolulu	Hickam AFB JP-4 Spill	State	Yes	2805
Honolulu	Honolulu	Kaiser Moanalua Medical Center and Clinic	State	Yes	2794
Honolulu	Honolulu	House Foods, Hawaii (Foremost)	VRP	Yes	2793
Honolulu	Honolulu	HECO Fuel Oil Pipeline Route State Energy Corridor	State	Yes	2792
Maui	Kahului	A&B Central Power Plant Pipelines	State	Yes	2790
Honolulu	Honolulu	Young Brothers Piers 39 and 40	State	Yes	2788
Kauai	Eleele	Port Allen Radio Range	PA/SI	Yes	2782
Hawaii	Pepeekeo	Pepeekeo Airstrip	PA/SI	Yes	2781
Maui	Paia	Paia Sugar Mill	PA/SI	Yes	2780
Hawaii	Honolulu	Paheehee Stream Bridge	PA/SI	Yes	2779
Hawaii	Honokaa	Paauhau Seed Dipping Plant	PA/SI	Yes	2777
Maui	Olowalu	Olowalu Shaft Transformer Substation	PA/SI	Yes	2776
Honolulu	Waipahu	Oahu Sugar Company Seed Vat	PA/SI	Yes	2775
Hawaii	Kapaau	Niulii Mill	PA/SI	Yes	2774
Kauai	Keelinawi	LORAN Station Niihau	PA/SI	Yes	2773
Honolulu	Honolulu	Nestle USA	State	Yes	2772
Hawaii	Ninole	Nanue Stream Bridge	State	Yes	2770
Maui	Haiku	Nahiku Rubber Company	PA/SI	Yes	2769
Hawaii	Papaikou	Mauna Kea Sugar Papaikou Garage Pesticide Storage and Loading Area	PA/SI	Yes	2767
Hawaii	Hilo	Mauna Kea Sugar Onomea Seed Dipping Area	PA/SI	Yes	2766
Maui	Kihei	Makena Beach Park Radio Range	PA/SI	Yes	2765
Maui	Lahaina	Maui Land & Pineapple Company Honolulu Pesticide Mixing Area	PA/SI	Yes	2764
Honolulu	Honolulu	Marconi Wireless Receiving Station Koko Head	PA/SI	Yes	2763
Honolulu	Kahuku	Marconi Wireless Radio Transmitting Site	PA/SI	Yes	2762
Kauai	Kealia	Makee Sugar Kealia Mill	PA/SI	Yes	2761
Maui	Maalaea	Maalaea 710 Acre and 906 Acre Site	State	Yes	2759
Maui	Olowalu	Luawai Road Transformer	PA/SI	Yes	2758

HAWAII STATE RESPONSE PROGRAM LIST OF PRIORITY SITES FY 2025					
County	Locality	Site Name	Cleanup Program	Public Listing	iHEER ID
Maui	Maunaloa	Libby McNeill and Libby Maunaloa Pesticide Mixing Area	PA/SI	Yes	2757
Honolulu	Wahiawa	Leilehua High School Firing Range	PA/SI	Yes	2756
Hawaii	Laupahoehoe	Laupahoehoe Sugar Camp 16 Waipunalei Seed Treatment Area	PA/SI	Yes	2755
Maui	Lahaina	Launiupoko Transformer	PA/SI	Yes	2754
Honolulu	Laie	Laie Plantation Mill	PA/SI	Yes	2753
Honolulu	Kualoa	Kualoa Plantation Company Mill	PA/SI	Yes	2750
Kauai	Koloa	Koloa Mill Pesticide Mixing Area Post-1974	PA/SI	Yes	2748
Maui	Hana	Kipahulu Sugar Company Mill	PA/SI	Yes	2745
Kauai	Kalaheo	Kauai Pineapple Company Pesticide Mixing Site	PA/SI	Yes	2743
Kauai	Koloa	LORAN Station Kauai	PA/SI	Yes	2742
Honolulu	Kaneohe	Kamehameha Schools - Heeia Preschool Development	State	Yes	2740
Kalawao	Kalaupapa	Kalaupapa Settlement Wood Treatment Shed	PA/SI	Yes	2739
Kalawao	Kalaupapa	Kalaupapa Settlement Transformer	PA/SI	Yes	2738
Kalawao	Kalaupapa	Kalaupapa Settlement Pesticide Shed	PA/SI	Yes	2737
Kalawao	Kalaupapa	Kalaupapa Settlement Molokai Lighthouse	PA/SI	Yes	2736
Kalawao	Kalaupapa	Kalaupapa Settlement Historical Burn Area	PA/SI	Yes	2735
Kauai	Kalaheo	Kalaheo Elementary School	State	Yes	2734
Honolulu	Kahuku	Kahuku Arsenic Property	State	Yes	2732
Honolulu	Kahuku	Kahuku Airfield Military Reservation Radio Range	PA/SI	Yes	2731
Hawaii	Pahala	Kau Agribusiness Seed Dipping Areas	PA/SI	Yes	2730
Honolulu	Ewa Beach	Iroquois Point Radio Range	PA/SI	Yes	2729
Honolulu	Honolulu	K&Y Auto Service and Wayne's Auto Electric	State	Yes	2724
Honolulu	Kailua	Honolulu Skeet Club	State	Yes	2722
Honolulu	Kapolei	Ewa Feedlot	SRP	Yes	2713
Honolulu	Honolulu	DLNR Buried Drum Site	State	Yes	2712
Honolulu	Kapolei	Chevron USA Products Hawaii Refinery Marine Line Release	State	Yes	2711
Honolulu	Kaneohe	Caesar's Cleaners	State	Yes	2710

HAWAII STATE RESPONSE PROGRAM LIST OF PRIORITY SITES FY 2025					
County	Locality	Site Name	Cleanup Program	Public Listing	iHEER ID
Honolulu	Honolulu	Ameron Hawaii Sand Island Facility	State	Yes	2708
Honolulu	Honolulu	801 South Hotel Street	State	Yes	2701
Honolulu	Pearl City	406 Kamehameha Highway	State	Yes	2699
Honolulu	Honolulu	2250 Pahounui Drive	State	Yes	2698
Honolulu	Honolulu	218 Mohonua Place	State	Yes	2697
Honolulu	Honolulu	2135 Auiki St	State	Yes	2696
Honolulu	Honolulu	180 Sand Island Access Rd	State	Yes	2695
Honolulu	Honolulu	158 Sand Island Access Rd	State	Yes	2694
Honolulu	Honolulu	Liliha Civic Center	State	Yes	2692
Honolulu	Honolulu	Queens Medical Center	State	Yes	2687
Honolulu	Waianae	Hale Makana O Maili	State	Yes	2666
Honolulu	Honolulu	Young Brothers Piers 24-28	State	Yes	2652
Maui	Wailuku	Waiale Ash Pile	State	Yes	2649
Honolulu	Honolulu	Sause Brothers	State	Yes	2644
Kauai	Hanapepe	Sakoda Garage	State	Yes	2643
Honolulu	Honolulu	Polynesian Hospitality	State	Yes	2642
Honolulu	Honolulu	Nimitz Highway Water Improvement Project Sumner to Queen	State	Yes	2641
Honolulu	Honolulu	Nimitz Highway Relief Sewer	State	Yes	2640
Honolulu	Honolulu	Honolulu Shipyard, Inc.	State	Yes	2634
Honolulu	Honolulu	Hawaiian Flour Mill	State	Yes	2629
Honolulu	Honolulu	Hawaii Transfer Company Pier 36	State	Yes	2627
Honolulu	Honolulu	Hawaii Metal Recycling Company Pier 35	State	Yes	2626
Honolulu	Honolulu	Fred L. Waldron Feed Mill	State	Yes	2623
Honolulu	Honolulu	Citizens Energy Services Pier 38	State	Yes	2615
Honolulu	Honolulu	Honolulu Harbor Pier 35 Chevron Pipeline Release	State	Yes	2614
Honolulu	Kailua	C&C Kapaa Street Light Storage Yard	State	Yes	2613
Hawaii	Pepeekeo	Pepeekeo Black Oil and Drum Site	State	Yes	2612

HAWAII STATE RESPONSE PROGRAM LIST OF PRIORITY SITES FY 2025					
County	Locality	Site Name	Cleanup Program	Public Listing	iHEER ID
Honolulu	Barbers Point	Barbers Point Harbor Expansion	State	Yes	2610
Honolulu	Honolulu	Allstate Industrial & Marine Cleaning	State	Yes	2609
Honolulu	Honolulu	373 North Nimitz Highway	State	Yes	2608
Honolulu	Ewa Beach	Ewa Repair Shop/Tesoro (Fort Weaver Road)	State	Yes	2595
Honolulu	Mililani	Mililani Wells II	PA/SI	Yes	2591
Hawaii	Kailua-Kona	West Hawaii Homeless Facility	State	Yes	2537
Honolulu	Honolulu	Ward Village Gateway Demolition and Parking Project	State	Yes	2535
Honolulu	Waialua	Waialua Sugar Company	PA/SI	Yes	2530
Honolulu	Kapolei	Philip Services Hawaii Used Oil Storage Tank #5	State	Yes	2528
Honolulu	Wahiawa	Used Oil AST	State	Yes	2527
Honolulu	Mililani	Unocal Service Station 7587	State	Yes	2526
Honolulu	Honolulu	UH Manoa Kennedy Theatre Orchestra Platform	State	Yes	2525
Honolulu	Honolulu	UH Manoa Bilger Addition Compressor Room	State	Yes	2524
Maui	Lahaina	Train Turnaround Transformer Substation	State	Yes	2522
Honolulu	Honolulu	Towco Sand Island	State	Yes	2521
Honolulu	Ewa Beach	Stockpile on Navy Parcel	State	Yes	2519
Maui	Kahului	Queen Kaahumanu Center Elevator Pipeline	State	Yes	2515
Kauai	Eleele	Port Allen Shed Renovation	State	Yes	2511
Kauai	Eleele	Port Allen	State	Yes	2510
Maui	Lahaina	Pioneer Mill Lahainaluna Road Transformers	State	Yes	2509
Honolulu	Honolulu	Honolulu Harbor Pier 32 Entrance Canal	State	Yes	2508
Honolulu	Pearl Harbor	Pearl Harbor Pier Bravo 1 On-going Subsurface Release	State	Yes	2504
Honolulu	Pearl Harbor	PHNSY Building 1456	State	Yes	2503
Kauai	Kekaha	Paua Valley Tank PCB Contamination	State	Yes	2502
Hawaii	Pahala	Pahala Nursery Oil Release	State	Yes	2497
Honolulu	Pearl Harbor	NAVBASE Pearl Harbor	State	Yes	2493
Honolulu	Midway Island	NAF Midway Island	State	Yes	2490

HAWAII STATE RESPONSE PROGRAM LIST OF PRIORITY SITES FY 2025					
County	Locality	Site Name	Cleanup Program	Public Listing	iHEER ID
Maui	Kaunakakai	Molokai Trenching At Beach and Kaunakakai	State	Yes	2488
Maui	Kahului	MECO Sub-Transformer No. 3792	State	Yes	2486
Maui	Makawao	Maui Land & Pineapple Company Haliimaile Pesticide Storage Area	PA/SI	Yes	2484
Maui	Maalaea	Maalaea Mauka	State	Yes	2482
Honolulu	Honolulu	Koko Crater Abandoned Transformers	State	Yes	2480
Kauai	Waimea	Kikiaola Light Draft Harbor Improvements	State	Yes	2479
Maui	Kaunakakai	Kaunakakai Pier Petroleum Discovery	State	Yes	2477
Honolulu	Waianae	Industrial Technology Tire Pile	State	Yes	2475
Hawaii	Honolulu	Honolulu Sugar Company Poison Warehouse	PA/SI	Yes	2474
Honolulu	Honolulu	PA/SI Kalihi Honolulu Wood Treating Co, Ltd	PA/SI	Yes	2473
Honolulu	Aiea	Honolulu Plantation Company - Seed Dipping Vat	PA/SI	Yes	2472
Honolulu	Honolulu	Vermiculite of Hawaii Waimanu Street	PA/SI	Yes	2471
Hawaii	Hilo	Naval Air Station Hilo Radio Range	PA/SI	Yes	2468
Honolulu	Honolulu	HECO Pukele Substation	State	Yes	2466
Hawaii	Hawi	Hawi Sugar Company Hoea Mill	PA/SI	Yes	2463
Hawaii	Hilo	HSPA Wainaku Experiment Station	PA/SI	Yes	2462
Honolulu	Honolulu	Hawaiian Macadamia Nut Company Pesticide Mixing Area	PA/SI	Yes	2461
Kauai	Kapaa	Hawaiian Fruit Packers Pesticide Mixing Area	PA/SI	Yes	2460
Hawaii	Paaui	Hamakua Sugar Company Paaui Mill Seed Dipping Plant	PA/SI	Yes	2453
Hawaii	Paaui	Hamakua Sugar Company Ookala Mill Pesticide Storage Area	PA/SI	Yes	2452
Hawaii	Honokaa	Hamakua Sugar Company Kawela Pesticide Mixing Area	PA/SI	Yes	2451
Hawaii	Honokaa	Hamakua Sugar Company Honokaa Airstrip	PA/SI	Yes	2450
Hawaii	Kapaau	Halawa Mill	PA/SI	Yes	2448
Hawaii	Hakalau	Hakalau Air Strip	PA/SI	Yes	2447
Kauai	Kaunakakai	Gay and Robinson Seed Dipping Vat	PA/SI	Yes	2444
Honolulu	Honolulu	Farrington High School Firing Range	State	Yes	2442
Honolulu	Ewa Beach	Ewa Plantation Company - Seed Dipping Vat	PA/SI	Yes	2440

HAWAII STATE RESPONSE PROGRAM LIST OF PRIORITY SITES FY 2025					
County	Locality	Site Name	Cleanup Program	Public Listing	iHEER ID
Kauai	Kapaa	Dry Well Cleanup	State	Yes	2439
Maui	Lanai City	Dole Lanai Emulsion Plant, Drainage Ditch and Settling Pond	PA/SI	Yes	2438
Honolulu	Wahiawa	Dole Company Wahiawa Pesticide Mixing Area	PA/SI	Yes	2437
Honolulu	Wahiawa	Del Monte Wahiawa Pesticide Mixing Area	PA/SI	Yes	2435
Maui	Kualapuu	Del Monte Kualapuu Pesticide Mixing Area	PA/SI	Yes	2434
Honolulu	Honolulu	Honolulu International Airport Interisland Maintenance Facility	State	Yes	2417
Honolulu	Honolulu	HFFC Sand Island Tank 4 1996 Release	State	Yes	2415
Honolulu	Honolulu	HFFC Sand Island Slurry Wall Trench	State	Yes	2414
Honolulu	Honolulu	HFFC Sand Island Sump Pit Release	State	Yes	2413
Honolulu	Waikele	NAVMAG Waikele USTs 50/51	State	Yes	2405
Honolulu	Wahiawa	Whitmore Village	State	Yes	2404
Honolulu	Honolulu	Honolulu Harbor Pier 12 and Pier 15 Improvements	State	Yes	2395
Honolulu	Honolulu	Nuuanu Auto Company Ltd	State	Yes	2394
Kauai	Eleele	McBryde Sugar Numila Pesticide Mixing Area	State	Yes	2390
Honolulu	Kaneohe	Koolau Chevron	State	Yes	2387
Kauai	Lihue	Koamalu Plantation LLC Condominium	State	Yes	2386
Hawaii	Naalehu	Kaalaiki Industrial Lots B-D	PA/SI	Yes	2384
Honolulu	Pearl City	HECO Waiiau Generating Station Unit 5 PCB Cleanup	State	Yes	2380
Honolulu	Haleiwa	Haleiwa Commercial Redevelopment	State	Yes	2375
Honolulu	Honolulu	Classic Bowl	State	Yes	2372
Honolulu	Honolulu	Chevron Kapalama Terminal	State	Yes	2371
Honolulu	Honolulu	Chevron Kapalama Northwest Parcel	State	Yes	2369
Maui	Kahului	Molasses Shipping Line Repair KT&S Pumphouse to Pier 1 Loading Site	State	Yes	2362
Honolulu	Honolulu	Goodwill Beretania Street	State	Yes	2357
Hawaii	Waipunalei	Hamakua Sugar Company Waipunalei Seed Dipping Plant	PA/SI	Yes	2356
Hawaii	Hilo	Waiakea Upland Arsenic Site	State	Yes	2353
Hawaii	Hilo	Waiakea Pond / Hawaiian Cane Products Plant	State	Yes	2352

HAWAII STATE RESPONSE PROGRAM LIST OF PRIORITY SITES FY 2025					
County	Locality	Site Name	Cleanup Program	Public Listing	iHEER ID
Maui	Kahului	VIP Warehouse	State	Yes	2351
Hawaii	Hilo	UST excavated Bishop and Kamehameha	State	Yes	2350
Hawaii	Hakalau	Umauma Stream Bridge	State	Yes	2349
Hawaii	Keaau	Hawaii Foodservice Alliance	PA/SI	Yes	2348
Honolulu	Honolulu	U.S. Coast Guard Base Honolulu	State	Yes	2347
Hawaii	Hilo	Radio Bay Sediment Dredging	State	Yes	2345
Hawaii	Keaau	Puna Sugar Mill	PA/SI	Yes	2344
Honolulu	Honolulu	Honolulu Harbor Pier 20 Dredge Project	State	Yes	2342
Hawaii	Hilo	Petroleum Contamination Discovery Hilo	State	Yes	2340
Hawaii	Laupahoehoe	Hamakua Sugar Company Papaaloa Pesticide Mixing Area	PA/SI	Yes	2339
Hawaii	Paaupau	Paaupau Sugar Mill	PA/SI	Yes	2338
Hawaii	Papaikou	Onomea Sugar Company - Papaikou Mill Pesticide Mixing Area	PA/SI	Yes	2337
Kauai	Lihue	Nawiliwili Harbor Pier 3 Improvements	State	Yes	2336
Kauai	Lihue	Nawiliwili Harbor Pier 2 Oil Spill	State	Yes	2335
Hawaii	Pepeekeo	Mauna Kea Sugar Pepeekeo Mill Herbicide Mixing Area	PA/SI	Yes	2333
Hawaii	Hilo	Lanakila Homes IV	State	Yes	2319
Hawaii	Hilo	Kumau Street Improvements Hilo Harbor Entrance	State	Yes	2317
Hawaii	Pepeekeo	Kraus Property	State	Yes	2315
Honolulu	Haleiwa	Kiikii Stream Maintenance Dredging	State	Yes	2313
Hawaii	Kealakekua	Kealakekua Mountain Reserve	State	Yes	2312
Hawaii	Kailua	Kealakehe Transfer Station	State	Yes	2311
Hawaii	Keaau	Keaau Triangle Lot	State	Yes	2310
Hawaii	Keaau	Keaau Middle School	State	Yes	2309
Hawaii	Keaau	Keaau Village Inn	State	Yes	2308
Hawaii	Keaau	Keaau Area Arsenic Investigation	State	Yes	2307
Hawaii	Keaau	Keaau Proposed Affordable Housing	State	Yes	2306
Maui	Kaunakakai	Kaunakakai Drainage System B	State	Yes	2305

HAWAII STATE RESPONSE PROGRAM LIST OF PRIORITY SITES FY 2025					
County	Locality	Site Name	Cleanup Program	Public Listing	iHEER ID
Hawaii	Pahala	Kau Agribusiness Hutchinson Sugar Mill Honuapo	State	Yes	2303
Hawaii	Keaau	Kamehameha Schools Hawaii Campus	State	Yes	2302
Hawaii	Hilo	Kaawalii Gulch Naphtha Spill	State	Yes	2299
Hawaii	Naalehu	Hutchinson Sugar Plantation Company - Pesticide Mixing Area	PA/SI	Yes	2298
Hawaii	Hilo	HPM Building Supply DBA-Hawaii Wood Protection, Inc.	State	Yes	2297
Hawaii	Hilo	Hilo Memorial Hospital Heating Oil UST	State	Yes	2294
Hawaii	Hilo	Hilo Airport Drainage Pipe Terminus from Former HT&T	State	Yes	2293
Hawaii	Hilo	Hilo Harbor Interisland Cargo Dock	State	Yes	2292
Hawaii	Hilo	HELCO Kuhio Substation	State	Yes	2291
Hawaii	Hilo	Hawaii County Kamehameha Avenue Improvements	State	Yes	2290
Hawaii	Hilo	Hawaii County DWS - Former Steel Water Tank Kawaihewa Street, Hilo	State	Yes	2289
Hawaii	Hawi	Harbottle Property	State	Yes	2288
Hawaii	Paauilo	Hamakua Sugar Company Asbestos Disposal Site	State	Yes	2287
Hawaii	Paauilo	Hamakua Sugar Company Paauilo Sugar Mill Pesticide Mixing Area	PA/SI	Yes	2286
Hawaii	Hakalau	Hakalau Stream Bridge	State	Yes	2285
Hawaii	Hakalau	Hakalau Pesticide Mixing and Seed Dipping Site	State	Yes	2284
Hawaii	Ninole	Former Minoru Kawahara Chevron	State	Yes	2283
Maui	Kaunakakai	DLNR Water Line Installation	State	Yes	2282
Maui	Kihei	HIANG Puunene Communications and Electronics Training Facility	State	Yes	2281
Hawaii	Hilo	Big Island Asphalt Company, Inc.	VRP	Yes	2280
Kauai	Kekaha	Pioneer Hi-Bred Waimea and Kekaha Research Centers	State	Yes	2268
Honolulu	Honolulu	Superblock Project	State	Yes	2245
Honolulu	Honolulu	UH Manoa Shidler College of Business Site Improvements	State	Yes	2243
Maui	Kahului	Sears Kahului Auto Center PCB Contamination	State	Yes	2241
Honolulu	Wahiawa	Schofield Barracks Whole Barracks Renewal	State	Yes	2216
Honolulu	Honolulu	Republican & Libby Streets, burnt van	State	Yes	2213
Maui	Puunene	HIARNG Puunene Armory	State	Yes	2212

HAWAII STATE RESPONSE PROGRAM LIST OF PRIORITY SITES FY 2025					
County	Locality	Site Name	Cleanup Program	Public Listing	iHEER ID
Maui	Puunene	Puunene Airport (Dragstrip & Moto-Cross)	State	Yes	2211
Honolulu	Pearl Harbor	Pearl Harbor Bravo 21, oil sheen	State	Yes	2206
Maui	Wailuku	Organizational Maintenance Shop #3 (OMS #3)	State	Yes	2205
Kauai	Lihue	Nawiliwili Harbor Pier 3 Bollard Foundation Construction	State	Yes	2202
Kauai	Lihue	Nawiliwili Harbor Pier 1 Fuel Contamination	State	Yes	2201
Honolulu	Pearl Harbor	Naval Submarine Base	State	Yes	2200
Hawaii	Hilo	Kanoelehua Industrial Warehouse	SRP	Yes	2170
Honolulu	Honolulu	Island Movers, Inc.	State	Yes	2160
Honolulu	Aiea	HECO Transformer 52091	State	Yes	2154
Maui	Kaunakakai	Hawaiian Eye Center	State	Yes	2152
Honolulu	Kapolei	Tileco Inc	State	Yes	2149
Honolulu	Waianae	Hakimo Road Open Dump	State	Yes	2143
Honolulu	Honolulu	Bill's Crane Service	State	Yes	2120
Honolulu	Ewa Beach	Ewa Sugar Mill Oahu Sugar Company Mill Site	PA/SI	Yes	2119
Honolulu	Kapolei	CoVan Warehouse	State	Yes	2116
Kauai	Wailua	Coco Palms Sewer Pump Station	State	Yes	2115
Honolulu	Kapolei	Chevron USA Hawaiian Refinery	State	Yes	2113
Honolulu	Pearl Harbor	Bravo Pier Release	State	Yes	2112
Honolulu	Barbers Point	Barbers Point Harbor Pier 7 and Storage Yard S-6 Lead Contaminated Soil	State	Yes	2109
Honolulu	Kapolei	Barbers Point Harbor	State	Yes	2108
Honolulu	Honolulu	Aloha Tower Development	State	Yes	2104
Honolulu	Kapolei	Tesoro Oil Spill NRDA / Single Buoy Mooring Barbers Point Harbor Oil Spill 8/24/98	State	Yes	2092
Honolulu	Wahiawa	Schofield Barracks Building 652, 649, 650	State	Yes	2072
Honolulu	Pearl Harbor	Pearl Harbor Pier Bravo 24 and 25	State	Yes	2071
Honolulu	Wahiawa	NCTAMS Base East Pac (US Navy) Tank Removal	State	Yes	2069
Honolulu	Pearl Harbor	Mike 4, Pearl Harbor	State	Yes	2068
Honolulu	Kaneohe MCBH	Kaneohe MCBH Building 212 UST 20	State	Yes	2066

HAWAII STATE RESPONSE PROGRAM LIST OF PRIORITY SITES FY 2025					
County	Locality	Site Name	Cleanup Program	Public Listing	iHEER ID
Honolulu	Kaneohe MCBH	Kaneohe MCBH Tank 114	State	Yes	2065
Honolulu	Honolulu	Kapalama Military Reservation	State	Yes	2064
Honolulu	Honolulu	Hickam AFB ST35 UST F-22A	State	Yes	2061
Honolulu	Honolulu	Hickam AFB-Battery Hawkins UST Release	State	Yes	2060
Honolulu	Honolulu	Hickam AFB New Burger King Restaurant Site	State	Yes	2059
Honolulu	Honolulu	Hickam AFB Leaking Fuel Pit Near Building 2028	State	Yes	2058
Honolulu	Honolulu	Hale Koa Hotel	State	Yes	2057
Honolulu	Pearl Harbor	PHFISC JP-5 Pipeline Leak Waipio Peninsula Near Inactive Ships Building 34	State	Yes	2056
Honolulu	Waialua	Waialua Sugar Mill Settling Ponds VRP Site 28	VRP	Yes	2050
Maui	Kihei	Pulehunui Ahupuaa	State	Yes	2040
Hawaii	Hilo	Mauna Kea Sugar Company - Hilo Sugar Pesticide Mixing Area	PA/SI	Yes	2036
Honolulu	Kahuku	Kahuku Medical Center UST	State	Yes	2020
Maui	Lahaina	Kaanapali Transformer Site	State	Yes	2015
Honolulu	Honolulu	Island Recycling Fire	State	Yes	2012
Maui	Lahaina	Hyatt Regency Maui Resort and Spa	State	Yes	2011
Honolulu	Honolulu	Honolulu Harbor	State	Yes	2007
Honolulu	Honolulu	Honolulu Airport Diamondhead Site Improvements	State	Yes	2006
Honolulu	Honolulu	Hickam AFB ST35 F-5-2105 600 gal steel UST	State	Yes	2005
Kauai	Kekaha	HIANG Kekaha Armory	State	Yes	2004
Hawaii	Keaau	HELCO Panaewa Substation	State	Yes	2002
Hawaii	Kailua-Kona	HELCO Keahole Generating Station	State	Yes	2001
Hawaii	North Kohala	Hawi Well Site	State	Yes	1998
Hawaii	Hawaii Volcanoes National Park	Hawaii Volcanoes National Park	State	Yes	1995
Hawaii	Hilo	Hawaii Community College Hydraulic Lift	State	Yes	1992
Honolulu	Honolulu	Hall Mark Dry Cleaners	State	Yes	1990

HAWAII STATE RESPONSE PROGRAM LIST OF PRIORITY SITES FY 2025					
County	Locality	Site Name	Cleanup Program	Public Listing	iHEER ID
Kauai	Barking Sands	Grace Pacific Barking Sands Asphalt Plant	State	Yes	1987
Honolulu	Honolulu	Dole Cannery Complex	State	Yes	1845
Honolulu	Waialua	Dillingham Airfield and Gliderport	State	Yes	1844
Honolulu	Honolulu	Chevron Bulk Fuel Loading Rack Driveway	State	Yes	1839
Hawaii	Hilo	HELCO Hill Generating Station Bunker Fuel Tank Overfill	State	Yes	1836
Honolulu	Wahiawa	Building 123, Sargent Street	State	Yes	1834
Honolulu	Honolulu	BHP Gas Express #11	State	Yes	1833
Honolulu	Honolulu	BWS Beretania Pumping Station	State	Yes	1832
Honolulu	Barbers Point NAS	Barbers Point NAS Building 117	State	Yes	1789
Honolulu	Barbers Point	Barbers Point Harbor Pier 6 Valve Pit	State	Yes	1788
Honolulu	Honolulu	609 Waiakamilo Road UST	State	Yes	1774
Maui	Haiku	41 Awalau Road	State	Yes	1772
Honolulu	Honolulu	2939 and 2949 Koapaka Street UST	State	Yes	1771
Hawaii	Naalehu	Kaalaiki Industrial Lot D	Fast Track	Yes	1769
Honolulu	Aiea	Former Aiea Sugar Mill Remedial Lot 15	VRP	Yes	1743
Honolulu	Kahuku	FAA Kahuku Point Former Range Facility	State	Yes	1742
Honolulu	Honolulu	Awa Street Wastewater Pump Station and Force Main Improvements	State	Yes	1735
Honolulu	Waianae	Waianae High School Outdoor Air Rifle Range	State	Yes	1704
Honolulu	Honolulu	UH Manoa Marine Center Relocation Area Piers 34 and 35	State	Yes	1702
Honolulu	Honolulu	Par Sand Island Terminal	State	Yes	1692
Maui	Haiku	Pauwela Homes Project, Kauhikoa Land LLC	State	Yes	1640
Honolulu	Pearl City	Noble's Auto Transmission	State	Yes	1637
Honolulu	Honolulu	McCabe, Hamilton, & Renny Company, Ltd.	State	Yes	1630
Honolulu	Kapolei	Leeward Auto Wreckers	State	Yes	1624
Honolulu	Honolulu	1336 Dillingham Boulevard	State	Yes	1595
Maui	Kihei	Kamalani Borrow Sites	State	Yes	1593
Kalawao	Kalaupapa	Kalaupapa Settlement Kitchen Fire Debris	State	Yes	1592

HAWAII STATE RESPONSE PROGRAM LIST OF PRIORITY SITES FY 2025					
County	Locality	Site Name	Cleanup Program	Public Listing	iHEER ID
Honolulu	Laie	Kahawainui Stream Sediment Management	State	Yes	1587
Honolulu	Honolulu	Honolulu Harbor Iwilei Unit OU2	State	Yes	1574
Honolulu	Hickam AFB	HIANG Hickam Air Force Base	State	Yes	1564
Honolulu	Honolulu	916 Kaamahu Place	SRP	Yes	1517
Honolulu	Honolulu	836 Kawaiahao Street	State	Yes	1516
Honolulu	Honolulu	604 Ala Moana Boulevard/The Collections	State	Yes	1514
Honolulu	Honolulu	458 Keawe Street	State	Yes	1513
Honolulu	Honolulu	393 North King Street	SRP	Yes	1512
Honolulu	Honolulu	333 & 351 N King Street	State	Yes	1511
Honolulu	Honolulu	2958 Ualena Street	SRP	Yes	1510
Honolulu	Honolulu	Yee Hop Building Maunakea Street	State	Yes	1507
Honolulu	Aiea	Sears Pearlridge #1578 Elevator Jack	State	Yes	1490
Maui	Kaunakakai	Molokai Ranch Yard, UST Removal	State	Yes	1476
Kauai	Waimea	Meadow Gold Facility Waimea Kauai	State	Yes	1475
Honolulu	Honolulu	Hawaiian Fluid Power Company	State	Yes	1447
Hawaii	Hilo	Hatada Bakery	State	Yes	1443
Honolulu	Honolulu	Former ARCO Hawaii Kai Station	State	Yes	1437
Honolulu	Ewa Beach	Oahu Sugar Company Ewa Sugar Mill	State	Yes	1432
Honolulu	Pearl Harbor	Pearl Harbor Sediment Study DU E-2	State	Yes	1325
Maui	Kihei	A&B Properties Former Agricultural Land Kihei Maui	State	Yes	1233
Hawaii	Laupahoehoe	35-2078 Hulaana Place	State	Yes	1231
Honolulu	Honolulu	Kapalama Container Yard	State	Yes	1226
Honolulu	Honolulu	Zippy's Nimitz	State	Yes	1225
Honolulu	Waipahu	Waipahu Dry Cleaners	State	Yes	1223
Hawaii	Hilo	Tesoro Hilo Terminal 2 Lead Contamination	State	Yes	1220
Kauai	Eleele	IES Port Allen Bulk Terminal	State	Yes	1218
Honolulu	Honolulu	Pali Highway Lead Contamination	State	Yes	1216

HAWAII STATE RESPONSE PROGRAM LIST OF PRIORITY SITES FY 2025					
County	Locality	Site Name	Cleanup Program	Public Listing	iHEER ID
Maui	Kahului	Par Kahului Terminal	State	Yes	1215
Maui	Lanai City	Lanai City Expansion 200 Housing Units	State	Yes	1213
Honolulu	Waipahu	Kaleiopuu Elementary School	State	Yes	1206
Maui	Kahului	Kahului Harbor Parcel B	State	Yes	1205
Maui	Kahului	Kahului Harbor Industrial District	State	Yes	1204
Honolulu	Kapolei	IES Kapolei Terminal	State	Yes	1203
Honolulu	Honolulu	Island Energy Services (IES) Honolulu Marine Terminal	State	Yes	1202
Honolulu	Honolulu	Honolulu Marine Water Trench B	State	Yes	1198
Honolulu	Honolulu	Honolulu International Airport TCE Plume	State	Yes	1197
Honolulu	Honolulu	Honolulu International Airport NDWP Widen Taxilanes G & L	State	Yes	1196
Hawaii	Hilo	Hilo Union Elementary School Building Exterior Soils	State	Yes	1194
Hawaii	Hilo	Hilo Quality Washerette	State	Yes	1193
Hawaii	Hilo	Hilo Intermediate School Building Exterior Soils	State	Yes	1191
Hawaii	Hilo	Hilo High School Building Exterior Soils	State	Yes	1190
Honolulu	Hickam AFB	Hickam AFB HIANG F22 Parking Apron	State	Yes	1189
Hawaii	Hawaii Volcanoes National Park	Hawaii Volcanoes National Park Four Cesspool Sites	State	Yes	1185
Honolulu	Honolulu	HFFC Sand Island	State	Yes	1183
Honolulu	Honolulu	HFFC Honolulu Airport	State	Yes	1181
Hawaii	Hilo	Haaheo Elementary School Building Exterior Soils	State	Yes	1177
Honolulu	Kailua	Hookipa Cottage Exempt Underground Storage Tank	State	Yes	1174
Honolulu		DOE Statewide Schools Building Exterior Soils	State	Yes	1172
Hawaii		DOE East Hawaii Schools Building Exterior Soils	State	Yes	1171
Honolulu	Kunia	Del Monte Corporation Oahu Plantation	EPA	Yes	1166
Hawaii	Hilo	De Silva Elementary School Building Exterior Soils	State	Yes	1164
Kauai	Kapaa	Coconut Marketplace	State	Yes	1162
Honolulu	Honolulu	Coast Guard MFH Red Hill Mauka	State	Yes	1161

HAWAII STATE RESPONSE PROGRAM LIST OF PRIORITY SITES FY 2025					
County	Locality	Site Name	Cleanup Program	Public Listing	iHEER ID
Honolulu	Honolulu	Coast Guard MFH Red Hill Makai	State	Yes	1160
Honolulu	Kunia	Central Oahu Wells	State	Yes	1159
Honolulu	Wheeler AAF	Army MFH Wheeler AAF Wiliwili	State	Yes	1146
Honolulu	Wheeler AAF	Army MFH Wheeler AAF Puali South	State	Yes	1144
Honolulu	Wheeler AAF	Army MFH Wheeler AAF Puali North	State	Yes	1143
Honolulu	Wheeler AAF	Army MFH Wheeler AAF Kunia	State	Yes	1142
Honolulu	Tripler AMC	Army MFH Tripler Army Medical Center Rainbow Village	State	Yes	1141
Honolulu	Schofield Barracks	Army MFH Schofield Barracks Solomon	State	Yes	1140
Honolulu	Schofield Barracks	Army MFH Schofield Barracks Santa Fe	State	Yes	1139
Honolulu	Schofield Barracks	Army MFH Schofield Barracks Ralston	State	Yes	1138
Honolulu	Schofield Barracks	Army MFH Schofield Barracks Patriot	State	Yes	1136
Honolulu	Schofield Barracks	Army MFH Schofield Barracks Moyer	State	Yes	1135
Honolulu	Schofield Barracks	Army MFH Schofield Barracks Mendonca Park	State	Yes	1134
Honolulu	Schofield Barracks	Army MFH Schofield Barracks Leader Field	State	Yes	1133
Honolulu	Schofield Barracks	Army MFH Schofield Barracks Kaena	State	Yes	1131
Honolulu	Schofield Barracks	Army MFH Schofield Barracks Hamilton	State	Yes	1130
Honolulu	Schofield Barracks	Army MFH Schofield Barracks Generals Loop	State	Yes	1129
Honolulu	Schofield Barracks	Army MFH Schofield Barracks Canby	State	Yes	1128
Honolulu	Schofield Barracks	Army MFH Schofield Barracks Aloala	State	Yes	1127
Honolulu	Schofield Barracks	Army MFH Schofield Barracks Akolea	State	Yes	1126
Honolulu	Helemano MR	Army MFH HMR Kuapale	State	Yes	1125
Honolulu	Helemano MR	Army MFH HMR Kekona	State	Yes	1124

HAWAII STATE RESPONSE PROGRAM LIST OF PRIORITY SITES FY 2025					
County	Locality	Site Name	Cleanup Program	Public Listing	iHEER ID
Honolulu	Helemano MR	Army MFH HMR Kalapana	State	Yes	1123
Honolulu	Fort Shafter	Army MFH Fort Shafter Simpson-Wisser Neighborhood	State	Yes	1122
Honolulu	Fort Shafter	Army MFH Fort Shafter Simpson-Wisser Community Center	State	Yes	1121
Honolulu	Fort Shafter	Army MFH Fort Shafter Rice Manor	State	Yes	1120
Honolulu	Fort Shafter	Army MFH Fort Shafter Radar Hill	State	Yes	1119
Honolulu	Fort Shafter	Army MFH Fort Shafter Palm Circle	State	Yes	1118
Honolulu	Fort Shafter	Army MFH Fort Shafter Hauoli Heights South	State	Yes	1117
Honolulu	Fort Shafter	Army MFH Fort Shafter Hauoli Heights North	State	Yes	1116
Honolulu	Fort Shafter	Army MFH Fort Shafter Funston Village	State	Yes	1115
Honolulu	Honolulu	Army MFH Army Hawaii Family Housing ADMIN FILE	State	Yes	1114
Honolulu	Honolulu	Army MFH AMR Valley View	State	Yes	1113
Honolulu	Honolulu	Army MFH AMR Skyview	State	Yes	1112
Honolulu	Honolulu	Army MFH AMR Rim Loop	State	Yes	1111
Honolulu	Honolulu	Army MFH AMR Plumeria	State	Yes	1110
Honolulu	Honolulu	Army MFH AMR Makai View	State	Yes	1109
Honolulu	Honolulu	Army MFH AMR Hibiscus	State	Yes	1108
Honolulu	Honolulu	Army MFH AMR Bougainville	State	Yes	1107
Honolulu	Hickam AFB	Air Force MFH Hickam AFB SO Minor Renovation	State	Yes	1102
Honolulu	Hickam AFB	Air Force MFH Hickam AFB SNCO Block 3	State	Yes	1101
Honolulu	Hickam AFB	Air Force MFH Hickam AFB SNCO Block 2	State	Yes	1100
Honolulu	Hickam AFB	Air Force MFH Hickam AFB SNCO Block 1	State	Yes	1099
Honolulu	Hickam AFB	Air Force MFH Hickam AFB Onizuka II-3	State	Yes	1098
Honolulu	Hickam AFB	Air Force MFH Hickam AFB Onizuka II-2	State	Yes	1097
Honolulu	Hickam AFB	Air Force MFH Hickam AFB JNCO Block 10	State	Yes	1095
Honolulu	Hickam AFB	Air Force MFH Hickam AFB JNCO Block 09	State	Yes	1094
Honolulu	Hickam AFB	Air Force MFH Hickam AFB JNCO Block 08	State	Yes	1093
Honolulu	Hickam AFB	Air Force MFH Hickam AFB JNCO Block 07	State	Yes	1092

HAWAII STATE RESPONSE PROGRAM LIST OF PRIORITY SITES FY 2025					
County	Locality	Site Name	Cleanup Program	Public Listing	iHEER ID
Honolulu	Hickam AFB	Air Force MFH Hickam AFB JNCO Block 06	State	Yes	1091
Honolulu	Hickam AFB	Air Force MFH Hickam AFB JNCO Block 05	State	Yes	1090
Honolulu	Hickam AFB	Air Force MFH Hickam AFB JNCO Block 04	State	Yes	1089
Honolulu	Hickam AFB	Air Force MFH Hickam AFB JNCO Block 03	State	Yes	1088
Honolulu	Hickam AFB	Air Force MFH Hickam AFB JNCO Block 02	State	Yes	1087
Honolulu	Hickam AFB	Air Force MFH Hickam AFB JNCO Block 01	State	Yes	1086
Honolulu	Hickam AFB	Air Force MFH Hickam AFB Hickam Field Officer Area	State	Yes	1085
Honolulu	Hickam AFB	Air Force MFH Hickam AFB Hickam Field NCO Area	State	Yes	1084
Honolulu	Hickam AFB	Air Force MFH Hickam AFB Hale Na Koa Minor Renovations	State	Yes	1083
Honolulu	Hickam AFB	Air Force MFH Hickam AFB GO-SO Historic Renovations	State	Yes	1081
Honolulu	Hickam AFB	Air Force MFH Hickam AFB FGO Block 11	State	Yes	1080
Honolulu	Hickam AFB	Air Force MFH Hickam AFB FGO Block 10	State	Yes	1079
Honolulu	Hickam AFB	Air Force MFH Hickam AFB FGO Block 09	State	Yes	1078
Honolulu	Hickam AFB	Air Force MFH Hickam AFB FGO Block 08 South	State	Yes	1077
Honolulu	Hickam AFB	Air Force MFH Hickam AFB FGO Block 08	State	Yes	1076
Honolulu	Hickam AFB	Air Force MFH Hickam AFB FGO Block 07	State	Yes	1075
Honolulu	Hickam AFB	Air Force MFH Hickam AFB FGO Block 06	State	Yes	1074
Honolulu	Hickam AFB	Air Force MFH Hickam AFB FGO Block 05	State	Yes	1073
Honolulu	Hickam AFB	Air Force MFH Hickam AFB FGO Block 04	State	Yes	1072
Honolulu	Hickam AFB	Air Force MFH Hickam AFB FGO Block 03	State	Yes	1071
Honolulu	Hickam AFB	Air Force MFH Hickam AFB FGO Block 02	State	Yes	1070
Honolulu	Hickam AFB	Air Force MFH Hickam AFB FGO Block 01	State	Yes	1069
Honolulu	Hickam AFB	Air Force MFH Hickam AFB Earhart Village Park II-4	State	Yes	1068
Honolulu	Hickam AFB	Air Force MFH Hickam AFB Earhart Village Park II-1	State	Yes	1067
Honolulu	Hickam AFB	Air Force MFH Hickam AFB Earhart Minor Renovations	State	Yes	1066
Honolulu	JBPHH	Air Force MFH Hickam AFB Earhart I-1	State	Yes	1062
Honolulu	JBPHH	Air Force MFH Hickam AFB Challenger Loop Minor Renovations	State	Yes	1061

HAWAII STATE RESPONSE PROGRAM LIST OF PRIORITY SITES FY 2025					
County	Locality	Site Name	Cleanup Program	Public Listing	iHEER ID
Honolulu	JBPHH	Air Force MFH Hickam AFB CGO-FGO Minor Renovations	State	Yes	1060
Honolulu	Waimanalo	Air Force MFH Bellows AFS	State	Yes	1059
Honolulu	Waipahu	94-250 Mokuola St	State	Yes	1058
Honolulu	Honolulu	2051-2057 Kalakaua Avenue	State	Yes	1055
Honolulu	Aiea	Halawa Animal Quarantine Station	State	Yes	1030
Hawaii	Pepeekeo	Hilo Coast Power Company Diesel Fuel Storage Tank	State	Yes	1027
Honolulu	Honolulu	Kakaako Improvement District Program	SRP	Yes	1020
Maui	Wailuku	MECO Transformer 7597	State	Yes	1010
Hawaii	Keauhou	Keauhou Mechanics Yard	State	Yes	996
Honolulu	Honolulu	Daniel K. Inouye International Airport	State	Yes	991
Honolulu	Honolulu	UH Manoa Frear Hall Construction Project	State	Yes	985
Honolulu	Honolulu	Yee Hop Property	State	Yes	971
Honolulu	Honolulu	Wallys Garden Center	State	Yes	970
Maui	Wailuku	Waihee Elementary School Playfield	State	Yes	967
Honolulu	Honolulu	Sand Island WWTP	State	Yes	963
Honolulu	Honolulu	Honolulu Harbor Iwilei Unit OU1B	State	Yes	944
Honolulu	Honolulu	Honolulu Harbor Iwilei Unit OU1A	State	Yes	943
Hawaii	Hilo	IES Hilo Terminal	State	Yes	942
Hawaii	Hilo	Hilo Terminal 595 Kalanianaʻole Avenue	State	Yes	941
Hawaii	Hilo	Hawaii Pest Control	State	Yes	937
Kauai	Lihue	HFFC Lihue Fuel Facility	State	Yes	936
Honolulu	Honolulu	Hawaii City Plaza	State	Yes	935
Maui	Lanai City	Former Emulsion Plant - Fraser Development Site	State	Yes	933
Honolulu	Honolulu	DOT-A Parcel at Honolulu Harbor (34-A Lot)	State	Yes	929
Honolulu	Honolulu	Dole Cannery	State	Yes	928
Maui	Kahului	IES Kahului Terminal	State	Yes	926
Honolulu	Honolulu	IES Honolulu Transportation Terminal	State	Yes	925

HAWAII STATE RESPONSE PROGRAM LIST OF PRIORITY SITES FY 2025					
County	Locality	Site Name	Cleanup Program	Public Listing	iHEER ID
Honolulu	Honolulu	BHP Gasco Benzene Site	State	Yes	924
Honolulu	Honolulu	Aloha Petroleum Honolulu Terminal	State	Yes	921
Honolulu	Honolulu	Aina Haina Public Library Dieldrin Discovery	State	Yes	919
Honolulu	Honolulu	938 Kohou Street	State	Yes	917
Honolulu	Honolulu	760 Halekauwila Street VRP Site 33	VRP	Yes	916
Honolulu	Honolulu	1812 Colburn Street Site	State	Yes	915
Honolulu	Wailuku	Maui Lani	State	Yes	914
Honolulu	Honolulu	653 Kakoi Street	State	Yes	910
Honolulu	Tern Island	Tern Island	State	Yes	903
Honolulu	Honolulu	NOAA Daniel K. Inouye Regional Center	State	Yes	898
Maui	Lahaina	Unidentified Maui Golf Course Herbicide Mixing Stations	State	Yes	896
Maui	Ilio Point	LORAN Station Ilio Point Secondary Debris Pile	State	Yes	892
Maui	Ilio Point	LORAN Station Ilio Point Debris Pile Remediation	State	Yes	891
Hawaii	Kohala	Kohala Public Library	State	Yes	886
Honolulu	Honolulu	Hawaii Kai Marina Maintenance Dredging	State	Yes	883
Honolulu	Honolulu	Wiliwili and King Streets Excavation	State	Yes	869
Honolulu	Waipahu	Waipio Heights Wells II	State	Yes	867
Honolulu	Waimanalo	Waimanalo Areawide Groundwater Contamination	State	Yes	865
Honolulu	Pearl City	Waiawa Shaft	State	Yes	864
Hawaii	Hilo	Waiakeawaena Elementary School Building Exterior Soils	State	Yes	862
Hawaii	Hilo	Waiakea Intermediate School Building Exterior Soils	State	Yes	861
Honolulu	Waimanalo	UH Manoa Waimanalo Experimental Farm	State	Yes	859
Honolulu	Honolulu	University Laboratory School Buildings 1 and 2	State	Yes	857
Honolulu	Honolulu	UH Manoa Henke Hall	State	Yes	856
Honolulu	Aiea	Sears Pearlridge #1578 Hydraulic Hoist	State	Yes	851
Honolulu	Honolulu	Sand Island Access Road Areawide Petroleum Release	State	Yes	850
Honolulu	Honolulu	Radford High School Field & Athletic Complex	State	Yes	846

HAWAII STATE RESPONSE PROGRAM LIST OF PRIORITY SITES FY 2025					
County	Locality	Site Name	Cleanup Program	Public Listing	iHEER ID
Honolulu	Honolulu	Punahou School Winne Units C and D	State	Yes	844
Honolulu	Honolulu	Punahou School Grades 2-5 Project	State	Yes	843
Honolulu	Honolulu	Pukoloa Wood Treating Site	State	Yes	842
Honolulu	Pearl City	Pearl City Towing	State	Yes	838
Honolulu	Honolulu	Paiea Redevelopment Property	State	Yes	836
Hawaii	Pahoa	Pahoa High and Intermediate School Building Exterior Soils	State	Yes	835
Hawaii	Pahoa	Pahoa Elementary School Building Exterior Soils	State	Yes	834
Honolulu	Honolulu	Navy MFH Red Hill Terrace	State	Yes	828
Honolulu	Honolulu	Navy MFH Radford Terrace	State	Yes	827
Kauai	Waimea	Navy MFH PMRF Barking Sands	State	Yes	826
Honolulu	Pearl City	Navy MFH Pearl City Peninsula	State	Yes	825
Honolulu	Honolulu	Navy MFH Ohana Military Communities ADMIN FILE	State	Yes	824
Honolulu	Wahiawa	Navy MFH Hele Mai	State	Yes	823
Honolulu	Honolulu	Navy MFH Moanalua Terrace	State	Yes	822
Honolulu	Aiea	Navy MFH McGrew Point	State	Yes	821
Honolulu	Honolulu	Navy MFH Marine Barracks	State	Yes	820
Honolulu	Pearl City	Navy MFH Manana	State	Yes	819
Honolulu	Honolulu	Navy MFH Maloelap	State	Yes	818
Honolulu	Honolulu	Navy MFH Makalapa	State	Yes	817
Honolulu	Honolulu	Navy MFH Little Makalapa	State	Yes	816
Honolulu	Honolulu	Navy MFH Hospital Point	State	Yes	815
Honolulu	Honolulu	Navy MFH Hokulani	State	Yes	814
Honolulu	Honolulu	Navy MFH Halsey Terrace	State	Yes	813
Honolulu	Honolulu	Navy MFH Hale Moku	State	Yes	812
Honolulu	Honolulu	Navy MFH Hale Alii	State	Yes	811
Honolulu	Aiea	Navy MFH Halawa	State	Yes	810
Honolulu	JBPHH	Navy MFH Ford Island	State	Yes	809

HAWAII STATE RESPONSE PROGRAM LIST OF PRIORITY SITES FY 2025					
County	Locality	Site Name	Cleanup Program	Public Listing	iHEER ID
Honolulu	Honolulu	Navy MFH Doris Miller Park	State	Yes	808
Honolulu	Honolulu	Navy MFH Catlin Park	State	Yes	807
Honolulu	Honolulu	Navy MFH Camp Stover	State	Yes	806
Honolulu	Pearl Harbor	Chlordane Discussions with the U.S. Navy	State	Yes	805
Hawaii	Naalehu	Naalehu Elementary School Building Exterior Soils	State	Yes	789
Hawaii	Mountain View	Mountain View Elementary School Building Exterior Soils	State	Yes	788
Honolulu	Mililani	Mililani Wells I	State	Yes	787
Maui	Kahului	Maui Pineapple Company Kane Street	State	Yes	786
Honolulu	Kaneohe MCBH	Marines MFH MCBH Waikulu Rainbow	State	Yes	784
Honolulu	Kaneohe MCBH	Marines MFH MCBH Waikulu NCO Row	State	Yes	783
Honolulu	Kaneohe MCBH	Marines MFH MCBH Waikulu Mokapu Court	State	Yes	782
Honolulu	Kaneohe MCBH	Marines MFH MCBH Waikulu Manning	State	Yes	781
Honolulu	Kaneohe MCBH	Marines MFH MCBH Ulupau	State	Yes	780
Honolulu	Kaneohe MCBH	Marines MFH MCBH Pa Honua	State	Yes	779
Honolulu	Kaneohe MCBH	Marines MFH MCBH Nani Ulupau	State	Yes	778
Honolulu	Kaneohe MCBH	Marines MFH MCBH Mololani	State	Yes	777
Honolulu	Kaneohe MCBH	Marines MFH MCBH Kapoho	State	Yes	776
Honolulu	Kaneohe MCBH	Marines MFH MCBH Kaluapuni	State	Yes	774
Honolulu	Kaneohe MCBH	Marines MFH MCBH Heleloa	State	Yes	773
Honolulu	Kaneohe MCBH	Marines MFH MCBH Hawaii Loa	State	Yes	772
Honolulu	Kaneohe MCBH	Marines MFH MCBH Hana Like	State	Yes	771
Honolulu	Pearl City	Marines MFH Manana	State	Yes	770

HAWAII STATE RESPONSE PROGRAM LIST OF PRIORITY SITES FY 2025					
County	Locality	Site Name	Cleanup Program	Public Listing	iHEER ID
Honolulu	Camp HM Smith	Marines MFH Camp H.M. Smith	State	Yes	769
Hawaii	Laupahoehoe	Laupahoehoe High and Elementary School Building Exterior Soils	State	Yes	766
Honolulu	Kunia	Kunia Wells II	State	Yes	765
Honolulu	Kunia	Kunia Wells I	State	Yes	764
Hawaii	Hilo	Keaukaha Elementary School Building Exterior Soils	State	Yes	760
Hawaii	Keaau	Keaau Middle School Building Exterior Soils	State	Yes	759
Hawaii	Hilo	Kaumana Elementary School Building Exterior Soils	State	Yes	756
Kauai	Barking Sands	Kauai Test Facility	State	Yes	755
Hawaii	Pahala	Kau High School and Pahala Elementary School Building Exterior Soils	State	Yes	753
Hawaii	Hilo	Kapiolani Elementary School Building Exterior Soils	State	Yes	752
Honolulu	Honolulu	Kapalama Incinerator Off-Site Contamination	State	Yes	751
Hawaii	Papaikou	Kalaniana'ole Elementary and Intermediate School Building Exterior Soils	State	Yes	733
Hawaii	Hilo	HIANG Hilo Building 702 Hydraulic Hoist	State	Yes	719
Honolulu	Honolulu	HECO Iwilei Tank Yard	State	Yes	709
Honolulu	Honolulu	Hawaii Stevedores	State	Yes	708
Honolulu	Waipahu	Hans Metals	State	Yes	704
Honolulu	Honolulu	Domestic Commercial Fishing Village	State	Yes	672
Hawaii	Hilo	Army Aviation Support Facility #2	State	Yes	634
Honolulu	Honolulu	775 North Nimitz Highway	State	Yes	623
Honolulu	Honolulu	755 North Nimitz Highway	State	Yes	622
Honolulu	Honolulu	580 North Nimitz	State	Yes	620
Honolulu	Honolulu	420-470 North Nimitz Highway	State	Yes	619
Honolulu	Waimanalo	Waimanalo Sugar Company Pesticide Mixing Area	PA/SI	Yes	611
Maui	Lahaina	Olowalu Company Sugar Mill	PA/SI	Yes	610
Kauai	Koloa	Koloa Mill Pesticide Mixing Area Pre-1974	PA/SI	Yes	608
Maui	Hana	Kaeleku Plantation Company Mill	PA/SI	Yes	607
Honolulu	Kaneohe	Heeia Agricultural Company Mill	PA/SI	Yes	606

HAWAII STATE RESPONSE PROGRAM LIST OF PRIORITY SITES FY 2025					
County	Locality	Site Name	Cleanup Program	Public Listing	iHEER ID
Hawaii	Paauiilo	Hamakua Sugar Company Paauiilo Sugar Mill Pesticide Storage Area	PA/SI	Yes	604
Honolulu	Honolulu	Ritz Carlton Waikiki Residence & Resort	State	Yes	596
Hawaii	Kamuela	Waimea Quarry	State	Yes	590
Honolulu	Pearl City	Pearl City Urban Garden Center	State	Yes	578
Honolulu	Honolulu	Miyazaki Service Station	State	Yes	572
Maui	Kahului	MECO Pole-Mount Transformer No. 6930	State	Yes	569
Honolulu	Honolulu	McDonald's Restaurant Soil & Groundwater Contamination	State	Yes	568
Honolulu	Kailua	Maluniu Avenue Oil Contamination	State	Yes	565
Maui	Lahaina	Kapalua Land Company	State	Yes	551
Hawaii	Kamuela	Hawaii County Kamuela Baseyard	State	Yes	548
Honolulu	Kapolei	Kalaeloa Cogeneration Plant	State	Yes	546
Honolulu	Honolulu	Hawaii Instrumentation & Controls, Inc	State	Yes	544
Honolulu	Aiea	Hawaii Baking Company	State	Yes	541
Hawaii	Hilo	GTE Hawaiian Tel - Kawaihani Central Office (Hilo) Chlordane Release	State	Yes	537
Honolulu	Wahiawa	Del Monte Corporation Oahu Plantation Poamoho Section	EPA	Yes	533
Honolulu	Honolulu	2147 Aoao Street UST Removal	State	Yes	524
Honolulu	Honolulu	Fort DeRussy Military Reservation UST System	State	Yes	522
Maui	Maunaloa	Laau Point Mercury-Zinc Battery Clean Up	State	Yes	519
Honolulu	Honolulu	Hickam AFB Slot 20 Bravo	State	Yes	518
Kauai	Kapaa	Wailua Homestead Wells	State	Yes	516
Honolulu	Honolulu	University of Hawaii Interchange	State	Yes	513
Honolulu	Honolulu	Honolulu International Airport Parking Lot C and J Transformer Replacement	State	Yes	507
Maui	Umipaa	Grace Pacific Maui Paving Molokai Asphalt Plant Soil Contamination	State	Yes	491
Honolulu	Honolulu	Kuakini Medical Center	State	Yes	484
Honolulu	Honolulu	Honolulu Marine Small Boat Shipyard at Keehi Lagoon	State	Yes	472
Honolulu	Honolulu	Hale Pua Nui Apartments UST Removal	State	Yes	466
Kauai	Kilauea	Hale Hoolulu-Kilauea	State	Yes	465

HAWAII STATE RESPONSE PROGRAM LIST OF PRIORITY SITES FY 2025					
County	Locality	Site Name	Cleanup Program	Public Listing	iHEER ID
Honolulu	Kapolei	Grace Pacific Lower Makakilo Quarry	State	Yes	464
Honolulu	Waianae	Grace Pacific Farrington Highway Waianae	State	Yes	462
Maui	Hoolehua	Grace Pacific Manawainui Asphalt Plant	State	Yes	461
Maui	Puunene	Grace Pacific Maui Paving Camp 6	State	Yes	459
Honolulu	Aiea	Grace Pacific Halawa Facility	State	Yes	456
Honolulu	Kapolei	Grace Pacific Kalaeloa Asphalt Plant Diesel Fuel Release 20140109-1026	State	Yes	395
Honolulu	Pearl City	Chevron Pipeline Waiau Oil Spill 5/14/96 (NRDA)	PA/SI	Yes	394
Honolulu	Kapolei	Campbell Industrial Park Areawide Stream/Canal Sediment Study	PA/SI	Yes	393
Honolulu	Honolulu	595 Ala Moana Black Oil Pipeline	State	Yes	388
Hawaii	Papaikou	27-0330 Mamalahoa Highway Collision	State	Yes	386
Honolulu	Kapolei	Industrial Technology Kauhi Street	State	Yes	375
Hawaii	Hilo	Hilo Bay Front Soccer Field	State	Yes	374
Honolulu	Waipahu	Waipahu Garden Center	SRP	Yes	367
Maui	Wailuku	Wailuku Sugar Company Agricultural Department Pesticide Mixing	State	Yes	366
Kauai	Kapaa	Samuel Mahelona Memorial Center	SRP	Yes	361
Honolulu	Kunia	Royal Kunia Phase II	State	Yes	360
Hawaii	Naalehu	Residential Property 95-5579 Opukea Street	SRP	Yes	359
Kauai	Princeville	Princeville Water System PCB Contamination	TSCA	Yes	357
Honolulu	Kapolei	Pacific Concrete & Rock Landfill	State	Yes	355
Hawaii	Ookala	Ookala Gym and Ball Park	SRP	Yes	352
Maui	Kaunakakai	Molokai Electric Company (MOECO) Power Plant Site	State	Yes	351
Maui	Kaunakakai	Molokai Community Service Center	State	Yes	350
Hawaii	Paauilo	Mauna Kea Ranch Overspill Spillage	State	Yes	347
Maui	Pukalani	Maui Corn Mill Camp	State	Yes	345
Honolulu	Makaha	Makaha Valley DHHL Residential Community	State	Yes	343
Honolulu	Honolulu	Lockheed Air Terminal	PA/SI	Yes	340
Kauai	Lihue	Lihue Sugar Mill and Power Plant	SRP	Yes	338

HAWAII STATE RESPONSE PROGRAM LIST OF PRIORITY SITES FY 2025					
County	Locality	Site Name	Cleanup Program	Public Listing	iHEER ID
Kauai	Lihue	Lihue Plantation Combined Sites	SRP	Yes	337
Kauai	Hanamaulu	Lihue Herbicide Mixing Plant	State	Yes	336
Honolulu	Honolulu	Leahi Hospital UST Removal Project	State	Yes	335
Honolulu	Honolulu	Kuhio Park Terrace, Low Rise Apartments	SRP	Yes	334
Honolulu	Honolulu	Kokua Kalihi Valley Active Living Center	SRP	Yes	331
Kauai	Kekaha	Kekaha Sugar Company Former Wood Treatment Plant	State	Yes	327
Kauai	Kekaha	Kekaha Residential Lots, Unit 4 Subdivision	State	Yes	325
Hawaii	Pahala	Kau Sugar Mill	State	Yes	320
Honolulu	Kailua	Kapaa Landfill Kapaa Quarry Road	State	Yes	318
Honolulu	kakaako	Kakaako Transpacific Broadband Conduit	SRP	Yes	315
Honolulu	Honolulu	Kakaako Pumping Station	State	Yes	314
Honolulu	Honolulu	Kakaako Mauka	SRP	Yes	313
Honolulu	Honolulu	Kakaako Makai District Units 6 and 7	SRP	Yes	312
Honolulu	Honolulu	Kakaako Makai District Units 2 and 4	State	Yes	311
Honolulu	Honolulu	Kakaako Makai District Parking Garage-Unit 1and 3	State	Yes	310
Honolulu	Honolulu	Kakaako Makai District John Dominis	State	Yes	309
Honolulu	Honolulu	Kakaako Makai Brownfields/HCDA	SRP	Yes	308
Honolulu	Honolulu	Kakaako Maintenance Shed	State	Yes	306
Honolulu	Honolulu	Kakaako Improvement District 7	SRP	Yes	305
Honolulu	Honolulu	Kakaako Improvement District 4	SRP	Yes	304
Honolulu	Honolulu	Kakaako Improvement District 3	SRP	Yes	303
Honolulu	Honolulu	Kakaako Improvement District 2	SRP	Yes	302
Honolulu	Honolulu	Kakaako Brownfield Project-Unit 9	SRP	Yes	301
Honolulu	Honolulu	Kakaako Brownfield Project-Unit 8	SRP	Yes	300
Honolulu	Honolulu	Kakaako Brownfield Project-Unit 7	SRP	Yes	299
Honolulu	Honolulu	Kakaako Brownfield Project-Unit 6	SRP	Yes	298
Honolulu	Honolulu	Kakaako Brownfield Project-Unit 5	SRP	Yes	297

HAWAII STATE RESPONSE PROGRAM LIST OF PRIORITY SITES FY 2025					
County	Locality	Site Name	Cleanup Program	Public Listing	iHEER ID
Honolulu	Honolulu	Kakaako Brownfield Project-Unit 4	SRP	Yes	296
Honolulu	Honolulu	Kakaako Brownfield Project-Unit 3	SRP	Yes	295
Honolulu	Honolulu	Kakaako Brownfield Project-Unit 2	SRP	Yes	294
Honolulu	Honolulu	Kakaako Brownfield Project-Unit 10	SRP	Yes	293
Honolulu	Honolulu	Kakaako Brownfield Project-Unit 1	SRP	Yes	292
Honolulu	Honolulu	Iwilei Project Site	SRP	Yes	290
Honolulu	Honolulu	Innovation Block at Lot C	State	Yes	287
Hawaii	Naalehu	Hutchinson Sugar Plantation Company - Seed Dipping Vat	State	Yes	286
Hawaii	Pepeekeo	Hu Honua Bioenergy Plant	State	Yes	285
Honolulu	Aiea	Honolulu Transit-Oriented Development	SRP	Yes	284
Honolulu	Honolulu	Honolulu Seawater Air Conditioning Project	State	Yes	283
Maui	Puunene	HC&S CADE Plant	State	Yes	280
Hawaii	Kailua-Kona	Hawaii Petroleum-Kona Branch (Kona Warehouse & Cardlock)	State	Yes	279
Hawaii	Hakalau	Hakalau Sugar Mill	State	Yes	277
Hawaii	Hakalau	Hakalau School	State	Yes	276
Kauai	Lihue	Grove Farm Puhi Poison Mixing Area	State	Yes	274
Maui	Kaunakakai	Galiher-Ono Property	State	Yes	271
Maui	Kahului	Fong Construction Petroleum Hydrocarbon Contamination	State	Yes	270
Honolulu	Kunia	Ewa Sugar Mill Kunia Staging Area	State	Yes	267
Honolulu	Ewa	Ewa Sugar Mill Manager's Mansion and Three-House Camp	SRP	Yes	266
Honolulu	Pearl City	DOH Waimano Ridge Campus	SRP	Yes	263
Honolulu	Kailua	Countryside Apartments	Fast Track	Yes	261
Hawaii	Hilo	Agent Orange Application	State	Yes	256
Honolulu	Aiea	98-55 Kamehameha Highway	SRP	Yes	255
Honolulu	Honolulu	922 Kaamahu Place	SRP	Yes	254
Honolulu	Honolulu	Hickam Elementary School Basketball Court	State	Yes	246
Honolulu	Pearl City	HECO Waiau Generating Station	State	Yes	245

HAWAII STATE RESPONSE PROGRAM LIST OF PRIORITY SITES FY 2025					
County	Locality	Site Name	Cleanup Program	Public Listing	iHEER ID
Honolulu	Kapolei	Building 128 and Building 484, Bougainville Ave	State	Yes	239
Honolulu	Honolulu	Honolulu International Airport Reef Runway	State	Yes	223
Honolulu	Honolulu	Manuwai Drainage Canal	State	Yes	222
Honolulu	Waipahu	HART Farrington Highway Segment	State	Yes	220
Honolulu	Honolulu	HART Lelepaua Station (Airport)	State	Yes	219
Honolulu	Honolulu	Honolulu International Airport Elliott Street Parking Lot	State	Yes	217
Honolulu	Honolulu	Honolulu International Airport Air Conditioning Modification, Phase I	State	Yes	215
Honolulu	Honolulu	Honolulu Rail Transit Project	State	Yes	214
Honolulu	Honolulu	Honolulu Airport Interim Car Rental Facility	State	Yes	213
Honolulu	Honolulu	Hickam AFB Leaking Tank E-1120	State	Yes	192
Honolulu	Hickam AFB	Hickam Elementary School Library	State	Yes	114
Honolulu	Honolulu	HECO Parking Lot and Alley	State	Yes	110
Honolulu	Honolulu	HART Kuwili Station (Iwilei)	State	Yes	108
Honolulu	Honolulu	Halekauwila Street between Keawe Street and Coral Street	State	Yes	107
Honolulu	Pearl City	Banana Patch	State	Yes	106
Honolulu	Honolulu	Former General Printing Company	State	Yes	103
Kauai	Lihue	Former Ahukini Dump	State	Yes	101
Honolulu	Pearl City	HART Rail Operations Center	State	Yes	100
Honolulu	Honolulu	Electric Distribution Modernization Phase I	State	Yes	99
Honolulu	Honolulu	Dillingham Management Area	State	Yes	98
Honolulu	Kapolei	D.R. Horton Kukuna Project	State	Yes	97
Honolulu	Honolulu	Aloha Air Cargo	State	Yes	94
Honolulu	Honolulu	815 Kawaiahao Street	State	Yes	91
Honolulu	Honolulu	524 Kaaahi Street	State	Yes	90
Honolulu	Honolulu	1800 Vancouver Drive	State	Yes	89
Honolulu	Honolulu	Hickam AFB ST38, Subsite 3318C UST adjacent to Building 3318 Battery Hasebrouck	State	Yes	88
Honolulu	Honolulu	Hickam AFB ST38, Subsite 3318B Underground Storage Tank	State	Yes	87

HAWAII STATE RESPONSE PROGRAM LIST OF PRIORITY SITES FY 2025					
County	Locality	Site Name	Cleanup Program	Public Listing	iHEER ID
Honolulu	Pearl Harbor	Pearl Harbor Naval Shipyard - Intermediate Maintenance Facility (IMF)	State	Yes	86
Maui	Lahaina	MECO Submersible Transformer No. 4726	State	Yes	85
Honolulu	Kapolei	Kapolei Business Park Perchloroethylene in Soil	State	Yes	84
Honolulu	Kaneohe MCBH	Kaneohe Marine Corps Base, sheen	State	Yes	83
Honolulu	Wahiawa	Helemano Military Reservation Temporary Equipment Maintenance Facility near Building 210	State	Yes	80
Hawaii	Kamuela	HELCO Waimea Generating Station diesel release	State	Yes	78
Honolulu	Kapolei	Par Hawaii Refinery	State	Yes	77
Honolulu	Kapolei	Chevron USA Products Hawaii Refinery	State	Yes	75
Honolulu	Kaneohe	Alleged illegal dumping of JP-5 down the drain	State	Yes	72
Honolulu	Waipahu	Royal Kunia Elementary School (proposed)	State	Yes	68
Honolulu	Mililani	Mililani Mauka Elementary School	State	Yes	67
Honolulu	Honolulu	Weyerhaeuser	State	Yes	63
Hawaii	Hawi	Westrum	State	Yes	62
Honolulu	Honolulu	3239, 3219, 3209, 3169, 3159, and 3129 Ualena Street Parcels	State	Yes	61
Hawaii	Hilo	Par Hilo Terminal	State	Yes	60
Honolulu	Kapolei	Aloha Petroleum Barbers Point Terminal	State	Yes	59
Hawaii	Hilo	Tesoro Hawaii Corporation, Terminal Department-701 Kalaniana'ole	State	Yes	57
Maui	Kahului	Aloha Petroleum Kahului Terminal	State	Yes	56
Kauai	Lihue	Paradise 76 Service Station	State	Yes	55
Honolulu	Kapolei	Par-IES Pipeline Manifold Kapolei	State	Yes	54
Kauai	Lihue	Aloha Nawiliwili Fuel Distribution Terminal	State	Yes	52
Honolulu	Honolulu	Motor Supply	State	Yes	51
Hawaii	Kamuela	Mid Pac Petroleum Kawaihae Terminal	State	Yes	49
Maui	Kaunakakai	Malama Cultural Park	State	Yes	48
Hawaii	Honolulu	Kolekole Stream Bridge	State	Yes	47
Maui	Kaunakakai	Kaunakakai Wharf Terminal	State	Yes	46
Maui	Kaunakakai	Kaunakakai Wharf - DOT Harbors	State	Yes	45

HAWAII STATE RESPONSE PROGRAM LIST OF PRIORITY SITES FY 2025					
County	Locality	Site Name	Cleanup Program	Public Listing	iHEER ID
Kauai	Lihue	Kauai Petroleum	State	Yes	44
Hawaii	Papaikou	Kapue Stream Bridge	State	Yes	43
Maui	Kaunakakai	Kaunakakai Mauka Terminal	State	Yes	42
Honolulu	Honolulu	Honolulu International Airport International Terminal Building and Hardstand Projects	State	Yes	41
Honolulu	Honolulu	Honolulu International Airport Hawaiian Airlines Maintenance Facility	State	Yes	40
Honolulu	Honolulu	Honolulu International Airport Solvent Plume - Lot J/Parking Structure Area	State	Yes	39
Hawaii	Hilo	Hawaii CCC Lead in Soil	State	Yes	36
Hawaii	Hilo	Aloha Petroleum Hilo West	State	Yes	35
Honolulu	Honolulu	Chevron Tanker Truck Loading Rack (TTLR)	State	Yes	33
Honolulu	Honolulu	Brewer Environmental Industries-Pacific Street	State	Yes	32
Hawaii	Kawaihae	Former Chevron Kawaihae Terminal, Akana Petroleum, Inc-Kawaihae Harbor	State	Yes	31
Honolulu	Honolulu	710 North King Street	State	Yes	29
Kauai	Waimea	Waimea Sugar Company	PA/SI	Yes	26
Hawaii	Waimea	Waimea Chevron Service Station	State	Yes	25
Honolulu	Waimanalo	Waimanalo Sugar Company Former Mill Yard	PA/SI	Yes	24
Hawaii	Hilo	Wailoa River State Recreation Area	State	Yes	23
Honolulu	Waianae	Waianae Sugar Company Pesticide Mixing Area	PA/SI	Yes	21
Honolulu	Waialua	Waialua Sugar Company Seed Vat	PA/SI	Yes	20
Hawaii	Hilo	Waiakea Mill Company - Waiakea Uka Park	PA/SI	Yes	19
Hawaii	Hilo	Waiakea Mill Company - Camp 6	PA/SI	Yes	18
Hawaii	Hilo	Waiakea Mill Company - Camp 4	PA/SI	Yes	17
Hawaii	Hilo	Waiakea Mill Company - Camp 2	PA/SI	Yes	16
Hawaii	Hilo	Waiakea Mill Company - Camp 1	PA/SI	Yes	15
Hawaii	Hilo	Waiakea Mill Company	PA/SI	Yes	14
Honolulu	Honolulu	Vermiculite of Hawaii Mokumoa Street	State	Yes	12
Honolulu	Haleiwa	Twin Bridge Road Drum Dumping-Haleiwa	State	Yes	10
Honolulu	Honolulu	Sand Island Housing First Project	PA/SI	Yes	7

HAWAII STATE RESPONSE PROGRAM LIST OF PRIORITY SITES FY 2025					
County	Locality	Site Name	Cleanup Program	Public Listing	iHEER ID
Honolulu	Honolulu	Roosevelt High School Firing Range	PA/SI	Yes	4
Hawaii	Hilo	Puueo Childcare Facility	PA/SI	Yes	1

HAWAII STATE RESPONSE PROGRAM DEPARTMENT OF DEFENSE STATE MEMORANDUM OF AGREEMENT LIST OF PRIORITY SITES FY2025				
County	Locality	Site Name	Clean Up Program	iHEER ID
Maui		FUDS Camp Maui - Haiku-Pauwela & Makawao	DOD-MMRP	3395
Maui	Haiku	FUDS Haiku-Pauwela Combat Course	DOD-MMRP	3384
Honolulu		Red Hill Bulk Fuel Storage Facility	DOD-IRP	3365
Honolulu		Fort Shafter PFAS Investigation	DOD-IRP	3361
Maui	Kihei	FUDS Kihei Artillery Range	DOD-MMRP	3355
Honolulu	Wheeler AAF	Wheeler AAF Airdrome Road	DOD-MMRP	3347
Honolulu		FUDS Gun Battery Manoa	DOD-MMRP	3346
Honolulu		MCBH Kaneohe Bay Range Training Facility	DOD-IRP	3345
Honolulu		USCG Air Station Barbers Point	DOD-IRP	3344
Honolulu		Marine Corps Base Hawaii Kaneohe Bay Range Training Facility	DOD-MMRP	3343
Honolulu	Honouliuli	FUDS Medical Laboratory	DOD-MMRP	3342
Honolulu		FUDS Mauna Kapu Communication Station	DOD-MMRP	3341
Kauai		FUDS UH Experimental Agricultural Station Herbicide Removal	DOD-IRP	3340
Honolulu		FUDS Awai Property Metal Tower	DOD-MMRP	3339
Honolulu		FUDS Awanui Military Reservation	DOD-MMRP	3338
Honolulu		FUDS Camp Malakole	DOD-MMRP	3337
Honolulu		FUDS Honouliuli Military Reservation	DOD-MMRP	3336
Honolulu		FUDS Kaukonahua Communication Annex	DOD-MMRP	3335
Honolulu		FUDS Koko Head Military Reservation	DOD-MMRP	3334
Maui		FUDS Laau Point	DOD-MMRP	3333
Maui		FUDS Haleolono Point	DOD-MMRP	3332
Maui		FUDS Mokio Point	DOD-MMRP	3331
Maui		FUDS Okala Island	DOD-MMRP	3330
Maui		FUDS Mokapu Island	DOD-MMRP	3329
Hawaii		FUDS Cape Kumukahi	DOD-MMRP	3328
Hawaii		FUDS Kaloli Point	DOD-MMRP	3327

HAWAII STATE RESPONSE PROGRAM DEPARTMENT OF DEFENSE STATE MEMORANDUM OF AGREEMENT LIST OF PRIORITY SITES FY2025				
County	Locality	Site Name	Clean Up Program	iHEER ID
Hawaii		FUDS Leleiwi Point	DOD-MMRP	3326
Hawaii		FUDS Makolea Point	DOD-MMRP	3325
Hawaii		FUDS Mano Point	DOD-MMRP	3324
Honolulu		Kawailoa-Poamoho Training Area	DOD-IRP	3317
Honolulu	Waimanalo	Bellows AFS, TG001a Former Large Bomb Range	DOD-MMRP	3312
Honolulu		FUDS Mokuauia Island and Surrounding Waters MRS	DOD-MMRP	3311
Honolulu		Fort DeRussy	DOD-IRP	3310
Honolulu		Aliamanu Military Reservation	DOD-IRP	3309
Honolulu		Helemanu Military Reservation	DOD-IRP	3308
Honolulu	Honolulu	Navy Red Hill Aqueous Film Forming Foam (AFFF) Release	DOD-IRP	3307
Honolulu	Waialua	Kaena Point Space Force Station	DOD-IRP	3284
Honolulu		Navy Environmental Restoration Sites in the State of Hawaii (Incl. The Pearl Harbor Naval Complex)	DOD-IRP	3274
Maui	Kahului	NAS Kahului Water Purification Plant	DOD-IRP	3265
Maui	Kula	Haleakala MSSC Fuel Spill Site	DOD-IRP	3239
Kauai	Kekaha	PMRF Southwest of Runway 34	DOD-IRP	3238
Honolulu	Pearl Harbor	PHNC, ASSETS School	DOD-IRP	3235
Honolulu	Honolulu	Tripler Army Medical Center PFAS Investigation	DOD-IRP	3234
Honolulu	Honolulu	Schofield Barracks Potential PFAS	DOD-IRP	3233
Honolulu		U.S. AG-HI Dillingham Military Reservation PFAS Investigation	DOD-IRP	3229
Honolulu	Pearl City Peninsula	PHPWC, Pearl City Peninsula Waiawa Unit	DOD-IRP	3181
Honolulu	Pearl City Peninsula	PHPWC, Pearl City Peninsula Burn Disposal Area (CCH-owned)	DOD-IRP	3180
Honolulu	Pearl City Peninsula	PHPWC, Pearl City Peninsula, Burn Disposal Area (w/in landfill)	DOD-IRP	3179
Maui		FUDS Kalaupapa Airfield	DOD-IRP	3164
Honolulu		FUDS Base Yard Nos. 16 & 17 (Honolulu Zoo and Waikiki Shell)	DOD-IRP	3158
Honolulu	Honolulu	Hickam AFB	DOD-IRP	3153

HAWAII STATE RESPONSE PROGRAM DEPARTMENT OF DEFENSE STATE MEMORANDUM OF AGREEMENT LIST OF PRIORITY SITES FY2025				
County	Locality	Site Name	Clean Up Program	iHEER ID
Honolulu	Ewa Beach	Puuloa Range Training Facility	DOD-IRP	3152
Honolulu		Marine Corps Training Area Bellows	DOD-IRP	3151
Honolulu	Honolulu	PHNC, Seven Parcels of Navy Land Used by Separate Church Organizations	DOD-IRP	3146
Honolulu	Fort Shafter	Fort Shafter Building 145 UST	DOD-IRP	3087
Hawaii	Waikoloa	FUDS Waikoloa Maneuver Area, Sector 16 B'	DOD-MMRP	3082
Honolulu	Bellows AFS	Bellows AFS MRA39, Former Large Bomb Range	DOD-MMRP	3072
Kauai	Kaunakakai	FUDS Division Camp Site & Training	DOD-MMRP	3058
Honolulu		FUDS Fort Hase-Kapaa Marine Training Area	DOD-IRP	3057
Honolulu	Honolulu	FUDS 218th General Hospital (Kamehameha Schools)	DOD-IRP	2985
Hawaii	Waikoloa	FUDS Waikoloa Maneuver Area, Area BOQJ	DOD-MMRP	2976
Honolulu	Kapolei	FUDS Puu Makakilo Training Area	DOD-MMRP	2972
Hawaii	Waikoloa	FUDS Waikoloa Maneuver Area, Area P, Plumeria Parcel	DOD-MMRP	2962
Honolulu		MCBH Camp H.M. Smith Bazooka Practice Area	DOD-MMRP	2957
Hawaii	Waikoloa	FUDS Waikoloa Maneuver Area, Area P, Kamakoa Workforce Housing Parcels	DOD-MMRP	2885
Hawaii	Waikoloa	FUDS Waikoloa Maneuver Area, Area P, Jack Hall Kona Memorial Parcel	DOD-MMRP	2884
Honolulu		MCBH Camp H.M. Smith	DOD-IRP	2874
Honolulu	Pearl Harbor	PHPWC, Industrial Waste Treatment Plant	DOD-IRP	2686
Honolulu	Pearl Harbor	PHPWC, Building X24 & Wash Rack X6	DOD-IRP	2685
Honolulu	Pearl Harbor	PHNSY, Former Battery Acid Pit	DOD-IRP	2682
Honolulu	Pearl Harbor	PHNC, UST BP-1	DOD-IRP	2681
Honolulu	Waipio Peninsula	PHNC, Sandblast Grit Disposal	DOD-IRP	2680
Honolulu	Waianae	NCTAMS PAC NRTF LLL, Old NRTF Landfill	DOD-IRP	2677
Honolulu	Waikale	NAVMAG Waikale Burn Pit/Disposal Area	DOD-IRP	2676
Honolulu	Lualualei	NAVMAG LLL Stormwater and Sewage Systems	DOD-IRP	2674
Honolulu	Lualualei	NAVMAG LLL Outlying Operations Area	DOD-IRP	2673

HAWAII STATE RESPONSE PROGRAM DEPARTMENT OF DEFENSE STATE MEMORANDUM OF AGREEMENT LIST OF PRIORITY SITES FY2025				
County	Locality	Site Name	Clean Up Program	iHEER ID
Honolulu	Kaneohe MCBH	Kaneohe MCBH Transformers F-678/678 Electrical Shop Site	DOD-IRP	2671
Honolulu	Kaneohe MCBH	Kaneohe MCBH H-3 Landfill	DOD-IRP	2669
Honolulu	Barbers Point NAS	Barbers Point NAS Sanitary Landfill	DOD-IRP	2663
Honolulu	Barbers Point NAS	Barbers Point NAS Coral Pit 2	DOD-IRP	2661
Honolulu	Wheeler AAF	Wheeler AAF Combat Aviation Brigade MRS	DOD-MMRP	2538
Honolulu	Waikakalaua	Waikakalaua Ammunition Storage Tunnels MMRP Site 24A	DOD-MMRP	2532
Honolulu	Ewa Beach	PHPWC Iroquois Point Housing	DOD-IRP	2507
Honolulu	Pearl Harbor	PHPWC Gas Station	DOD-IRP	2505
Honolulu	Makakilo	Palehua Solar Observatory	DOD-IRP	2498
Honolulu	Waikele	Naval Magazine Lualualei (Waikele Branch)	DOD-IRP	2491
Honolulu	Waianae	FUDS Offshore Waianae Sewage Outfall	DOD-IRP	2406
Honolulu	Pearl City	Waiawa Stream Tributary, Pearl City	DOD-IRP	2271
Honolulu	Pearl Harbor	USN Fleet Training Group	DOD-IRP	2258
Honolulu	Honolulu	Tripler Army Medical Center Building 300 UST	DOD-IRP	2251
Honolulu	Honolulu	Tripler Army Medical Center Building 224 Heating Oil Tank	DOD-IRP	2250
Honolulu	Honolulu	Tripler Army Medical Center Building 114 Pesticide Contaminated Soil	DOD-IRP	2249
Honolulu	Pearl Harbor	Pearl Harbor Shore Intermediate Maintenance Activity	DOD-IRP	2244
Honolulu	Schofield Barracks	Schofield Barracks, UST SB580-5	DOD-IRP	2240
Honolulu	Schofield Barracks	Schofield Barracks, UST SB 155-2	DOD-IRP	2238
Honolulu	Wahiawa	Schofield Barracks, NCO Academy, Building 6055	DOD-IRP	2217
Honolulu	Honolulu	Hickam AFB AOC KNMD-EA01 Potential Landfill	DOD-IRP	2208
Honolulu	Honolulu	Hickam AFB AOC EA11 Old HIANG Area Contaminated Soils	DOD-IRP	2203
Honolulu	Waianae	Naval Magazine Lualualei	DOD-IRP	2199
Honolulu	Kaneohe MCBH	Kaneohe MCBH UST KB-73	DOD-IRP	2168
Honolulu	Kaneohe MCBH	Kaneohe MCBH Building 1089 UST KB-44	DOD-IRP	2166
Honolulu	Fort Shafter	Fort Shafter Building 225 Pesticide Storage & Building 1507 Plating Shop	DOD-IRP	2128

HAWAII STATE RESPONSE PROGRAM DEPARTMENT OF DEFENSE STATE MEMORANDUM OF AGREEMENT LIST OF PRIORITY SITES FY2025				
County	Locality	Site Name	Clean Up Program	iHEER ID
Honolulu	Fort DeRussy	Fort DeRussy, Former Leaking UST Site (Building 107 & Building 108)	DOD-IRP	2123
Honolulu	Fort Barrette	Fort Barrette, Safety Hazard Removal	DOD-IRP	2122
Honolulu	Mokuleia	Dillingham Military Reservation, Former Transformer Site	DOD-IRP	2118
Honolulu	Barbers Point NAS	Barbers Point NAS Coral Pit, Ordnance Pond, Sanitary Landfill	DOD-IRP	2110
Honolulu	Kunia	Kunia Field Station	DOD-IRP	2097
Hawaii	Kau	Kilauea Military Reservation MMRP Kau Desert Impact Training Area	DOD-MMRP	2096
Honolulu	Tripler Army Medical Center	Tripler Army Medical Center Building 144-145 UST	DOD-IRP	2049
Honolulu	Honolulu	Tripler Army Medical Center IRP	DOD-IRP	2048
Honolulu	Honolulu	Hickam AFB ST31, Subsite 1046B Tank	DOD-IRP	2047
Honolulu	Schofield Barracks	Schofield Barracks, UST NCO Academy Building	DOD-IRP	2046
Honolulu	Wahiawa	Schofield Barracks (SB) 80-5 Underground Storage Tank UST	DOD-IRP	2042
Maui	Kaluakoi	FUDS Papohaku Ranchland and Punakua Target Area	DOD-MMRP	2037
Maui	Kula	Maui Satellite Tracking Site	DOD-IRP	2035
Honolulu	Kunia	Kunia Field Station, UST Site (Pineapple Field)	DOD-IRP	2034
Hawaii	Volcano	Kilauea Military Reservation	DOD-IRP	2033
Honolulu	Kaneohe Marine Corps Base Hawaii	Kaneohe MCBH UST KB-49	DOD-IRP	2032
Honolulu	Kaneohe Marine Corps Base Hawaii	Kaneohe MCBH UST KB-4042	DOD-IRP	2031
Honolulu	Kaneohe Marine Corps Base Hawaii	Kaneohe MCBH UST KB-31	DOD-IRP	2030
Honolulu	Kaneohe Marine Corps Base Hawaii	Kaneohe MCBH UST KB-184	DOD-IRP	2029
Honolulu	Kaneohe Marine Corps Base Hawaii	Kaneohe MCBH Blank Fire Patrol Lanes	DOD-MMRP	2028
Honolulu	Waianae	Kaena Point STS OT503	DOD-IRP	2027
Honolulu		Kaena Point STS OT502	DOD-IRP	2026
Honolulu		Kaneohe Marine Corps Base Hawaii	DOD-IRP	2023
Honolulu	Johnston Atoll	Johnston Atoll	DOD-IRP	2013

HAWAII STATE RESPONSE PROGRAM DEPARTMENT OF DEFENSE STATE MEMORANDUM OF AGREEMENT LIST OF PRIORITY SITES FY2025				
County	Locality	Site Name	Clean Up Program	iHEER ID
Hawaii	Hilo	General Lyman Airfield	DOD-IRP	1985
Honolulu	Honolulu	FUDS Yokohama Specie Bank Building	DOD-IRP	1982
Honolulu	Honolulu	FUDS Wilhelmina Rise Fire Control Station	DOD-IRP	1981
Honolulu	Honolulu	FUDS Warehouse No. 3 & 4 (Honolulu)	DOD-IRP	1980
Honolulu	Ewa Beach	FUDS Waiawa Interchange	DOD-IRP	1979
Honolulu	Pearl City	FUDS Manana Agricultural Experiment Station	DOD-IRP	1978
Honolulu	Waipio	FUDS Waipio Military Reservation	DOD-IRP	1977
Honolulu	Waipio	FUDS Waipio Hospital	DOD-IRP	1976
Maui	Waipio	FUDS Waipio Bombing Targets	DOD-MMRP	1975
Kauai	Waimea	FUDS Waimea School	DOD-IRP	1974
Kauai	Waimea	FUDS Waimea Crash Boat Base	DOD-IRP	1973
Honolulu	Waimea Bay	FUDS Waimea Bay Gun Site	DOD-IRP	1972
Honolulu	Waimanalo	FUDS Waimanalo Training Center	DOD-IRP	1971
Kauai	Lihue	FUDS Wailua Rifle Range	DOD-IRP	1970
Honolulu	Waialua	FUDS Waialua Military Reservation	DOD-IRP	1969
Kauai	Wailua	FUDS Wailua Aeroplane Landing Field	DOD-IRP	1968
Hawaii	Hilo	FUDS Waianuenue Camp (Hilo)	DOD-IRP	1966
Honolulu	Waianae	FUDS Waianae Amphibious Training Center	DOD-IRP	1965
Honolulu	Waianae	FUDS Waianae Aircraft Warning Service (AWS)	DOD-IRP	1964
Hawaii	Waiakea	FUDS Waiakea Storage Area	DOD-IRP	1963
Honolulu	Wahiawa	FUDS Wahiawa School	DOD-IRP	1962
Hawaii	Upolu Point	FUDS Upolu Point Military Reservation	DOD-IRP	1961
Honolulu	Honolulu	FUDS Transportation Service Area No. 1 (Downtown)	DOD-IRP	1959
Maui	Paia	FUDS The Tradewinds (Paia)	DOD-IRP	1958
Honolulu	Tantalus	FUDS Sugar Loaf Military Reservation	DOD-IRP	1957
Honolulu	Kaimuki	FUDS St Louis College (Kalaepohaku)	DOD-IRP	1956

HAWAII STATE RESPONSE PROGRAM DEPARTMENT OF DEFENSE STATE MEMORANDUM OF AGREEMENT LIST OF PRIORITY SITES FY2025				
County	Locality	Site Name	Clean Up Program	iHEER ID
Honolulu	Pearl Harbor	FUDS Dredge Spoil Disposal Site 3A	DOD-IRP	1955
Honolulu	Pearl Harbor	FUDS Dredge Spoil Disposal Site 3	DOD-IRP	1954
Honolulu	Honolulu	FUDS Sand Island Military Reservation	DOD-IRP	1953
Honolulu	Honolulu	FUDS Sand Island Asphalt Plant	DOD-IRP	1952
Honolulu	Honolulu	FUDS Sacred Hearts Academy	DOD-IRP	1951
Honolulu	Honolulu	FUDS Round Top Military Reservation (Makiki)	DOD-IRP	1950
Honolulu	Honolulu	FUDS Quartermaster Battalion (Kalihi)	DOD-IRP	1948
Hawaii	Kamuela	FUDS Quartermaster Bakery (Kamuela)	DOD-IRP	1947
Honolulu	Mali	FUDS Puuohulu Military Reservation	DOD-IRP	1946
Honolulu	Honolulu	FUDS Puuloa Road	DOD-IRP	1945
Kauai	Puulani	FUDS Puulani Radar Station	DOD-IRP	1944
Honolulu	Puuiki	FUDS Puuiki Military Reservation (Waialua)	DOD-IRP	1943
Maui	Opana	FUDS Peahi Marine Firing Range	DOD-IRP	1942
Honolulu	Honolulu	FUDS Overseas Assembly Yard	DOD-IRP	1941
Honolulu	Waimanalo	FUDS Nike Sites No. 3 & 4 (Bellows AFS)	DOD-IRP	1940
Honolulu	Waialua	FUDS Nike Site No. 1 (Dillingham Military Reservation)	DOD-IRP	1939
Maui	Kahului	FUDS Navy Military Reservation (Kahului)	DOD-IRP	1938
Maui	Pauwela	FUDS Navy Military Activities (Pauwela)	DOD-IRP	1937
Maui	Kahului	FUDS Naval Air Station (Kahului Airport)	DOD-IRP	1936
Maui	Hamakualoa	FUDS Marine Training Activities (Hamakualoa) - MERGED with FUDS Makawao Gunnery Range	DOD-IRP	1933
Honolulu	Kula	FUDS Marine Reservation (Kula)	DOD-IRP	1932
Maui	Haiku	FUDS Marine Oil Storage (Haiku)	DOD-IRP	1931
Maui	Keanae	FUDS Marine Maneuver Area (Keanae)	DOD-IRP	1930
Maui	Pauwela	FUDS Marine Combat Course (Pauwela)	DOD-IRP	1929
Honolulu	Honolulu	FUDS Marconi Impact Area	DOD-IRP	1928
Maui	Makawao	FUDS Makawao Station Hospital	DOD-IRP	1927

HAWAII STATE RESPONSE PROGRAM DEPARTMENT OF DEFENSE STATE MEMORANDUM OF AGREEMENT LIST OF PRIORITY SITES FY2025				
County	Locality	Site Name	Clean Up Program	iHEER ID
Honolulu	Makapuu	FUDS Makapuu Point Radar Station	DOD-IRP	1926
Honolulu	Koolauloa	FUDS Laie Military Reservation	DOD-IRP	1925
Honolulu	Iwilei	FUDS Kuwili Park Military Reservation	DOD-IRP	1924
Honolulu	Kualoa	FUDS Kualoa Airfield	DOD-IRP	1923
Kauai	Koloa	FUDS Koloa Ice Plant	DOD-IRP	1922
Kauai	Koloa	FUDS Koloa Bakery	DOD-IRP	1921
Honolulu	Hauula	FUDS Kokololio Military Reservation	DOD-IRP	1920
Honolulu	Honolulu	FUDS Koko Head Medical Center	DOD-IRP	1919
Honolulu	Koko Crater	FUDS Koko Crater Radar Station	DOD-IRP	1918
Hawaii	Waiakea	FUDS Kinoole Camp (Waiakea)	DOD-IRP	1916
Honolulu	Honolulu	FUDS Kewalo Basin Gun Site	DOD-IRP	1914
Kauai	Kekaha	FUDS Kekaha School Lot	DOD-IRP	1913
Kauai	Kekaha	FUDS Kekaha Military Reservation	DOD-IRP	1912
Honolulu	Kaneohe	FUDS Keaahala Military Reservation	DOD-IRP	1911
Hawaii	Hilo	FUDS Kaumana Camp (Hilo)	DOD-IRP	1910
Honolulu	Waipio	FUDS Kaukonahua Storage Annex	DOD-IRP	1909
Kauai	Port Allen	FUDS Kauai Amphibious Training Center	DOD-IRP	1908
Kauai	Kapaa	FUDS Kapaa Division Training Camp	DOD-IRP	1907
Maui	Hamakualoa	FUDS Kailua Radar System (Hamakualoa)	DOD-IRP	1906
Maui	Haleakala	FUDS Haleakala Military Reservation	DOD-IRP	1905
Hawaii	Waiakea	FUDS General Lyman Field	DOD-IRP	1904
Honolulu	Honolulu	FUDS Fort Kamehameha	DOD-IRP	1903
Honolulu	Kaneohe	FUDS Fort Hase Military Reservation	DOD-IRP	1902
Honolulu	Honolulu	FUDS Fort Armstrong Military Reservation	DOD-IRP	1901
Honolulu	Pearl City	FUDS Former Navy Supply Center	DOD-IRP	1900
Honolulu	Lualualei	FUDS Former Naval Ammunition Depot (NAD) Lualualei	DOD-IRP	1899

HAWAII STATE RESPONSE PROGRAM DEPARTMENT OF DEFENSE STATE MEMORANDUM OF AGREEMENT LIST OF PRIORITY SITES FY2025				
County	Locality	Site Name	Clean Up Program	iHEER ID
Honolulu	Pearl City	FUDS Ewa Storage Tank (Pearl City)	DOD-IRP	1898
Honolulu	Waiawa	FUDS Ewa Church Military Reservation	DOD-IRP	1897
Honolulu	Ewa Beach	FUDS Ewa Beach Military Reservation	DOD-IRP	1896
Honolulu		FUDS Sugar Mill Power Plants	DOD-IRP	1895
Kauai	Eleele	FUDS Eleele Quartermaster Station	DOD-IRP	1894
Honolulu	Mililani	FUDS Drum Fill Plant (Kipapa Gulch)	DOD-IRP	1893
Honolulu		FUDS Dr. Simon's Projects (Various Locations)	DOD-IRP	1892
Kauai	Kalaheo	FUDS Division Headquarters (Kalaheo)	DOD-IRP	1891
Honolulu	Honolulu	FUDS Dillingham Storage Area	DOD-IRP	1890
Honolulu	Honolulu	FUDS Dillingham Base Yard	DOD-IRP	1889
Honolulu	Honolulu	FUDS Diamond Head Ammunition Storage	DOD-IRP	1888
Honolulu	Waipio	FUDS Dawn Star System	DOD-IRP	1887
Honolulu	Honolulu	FUDS Damon Tract Shop Area	DOD-IRP	1886
Honolulu	Honolulu	FUDS Damon Fish Ponds	DOD-IRP	1885
Hawaii	Mauna Kea	FUDS Cross Island Road (Mauna Kea)	DOD-IRP	1884
Honolulu	Kunia	FUDS Campbell Gulch Ammunition Storage (Kunia)	DOD-IRP	1883
Hawaii	Olaa	FUDS Camp Furneaux (Olaa)	DOD-IRP	1882
Honolulu	Nanakuli	FUDS Camp Beaumont (Nanakuli)	DOD-IRP	1881
Honolulu	Honouliuli	FUDS Brown's Camp Military Reservation (Ko Olina Resort)	DOD-IRP	1880
Kauai	Mana	FUDS Bonham Air Force Base	DOD-MMRP	1879
Honolulu	Honolulu	FUDS Battery Willy (Waialae Iki Ridge)	DOD-IRP	1878
Honolulu	Hickam Air Force Base	FUDS Battery Selfridge (Fort Kamehameha)	DOD-IRP	1877
Honolulu	Honolulu	FUDS Battery Punchbowl	DOD-IRP	1876
Honolulu	Salt Lake	FUDS Battery Louis R. Burgess (Salt Lake)	DOD-IRP	1875
Honolulu	Kaneohe	FUDS Battery Forrest J. French	DOD-IRP	1874
Honolulu	Waialua	FUDS Battery Carroll G. Riggs (Waialua)	DOD-IRP	1873

HAWAII STATE RESPONSE PROGRAM DEPARTMENT OF DEFENSE STATE MEMORANDUM OF AGREEMENT LIST OF PRIORITY SITES FY2025				
County	Locality	Site Name	Clean Up Program	iHEER ID
Honolulu	Waikiki	FUDS Base Yard No. 6 (Waikiki)	DOD-IRP	1871
Honolulu	Kapolei	FUDS Barbers Point Military Reservation	DOD-IRP	1870
Honolulu	Wheeler AAF	FUDS Asphalt Plant (Wheeler AAF)	DOD-IRP	1869
Honolulu	Haleiwa	FUDS Ashley Military Reservation	DOD-IRP	1868
Honolulu	Waipio	FUDS Apollo Bore Site Tower	DOD-IRP	1867
Kauai	Anahola-Moloaa	FUDS Anahola-Moloaa Artillery Impact Area	DOD-IRP	1866
Honolulu	Waianae	FUDS Amphibious Training Camp	DOD-IRP	1865
Hawaii	Hilo	FUDS Ammunition Storage Point No. 2	DOD-IRP	1864
Honolulu	Honolulu	FUDS Alewa Height Military Reservation	DOD-IRP	1863
Honolulu	Waikiki	FUDS Ala Wai Field	DOD-IRP	1862
Honolulu	Hickam Air Force Base	FUDS 41st Coast Artillery Camp	DOD-IRP	1861
Honolulu	Schofield Barracks	FUDS 26th Station Hospital	DOD-IRP	1859
Honolulu	Kaneohe	FUDS 230th Station Hospital (Kaneohe)	DOD-IRP	1858
Honolulu	Kalihi	FUDS 220th Signal Depot (Kalihi)	DOD-IRP	1857
Honolulu	Honolulu	FUDS 218th General Hospital (Farrington High School)	DOD-IRP	1856
Kauai	Kalaheo	FUDS 1st Station Hospital (Kalaheo)	DOD-IRP	1855
Honolulu	Pearl Harbor	Ford Island Landfill	DOD-IRP	1850
Honolulu	Aiea	Ford Island	DOD-IRP	1849
Honolulu	Wahiawa	Building Quad-J UST Diesel Fuel Release	DOD-IRP	1835
Honolulu	Bellows AFS	Bellows AFS DA101 WWII Dump (formerly AOC18)	DOD-IRP	1795
Honolulu	Barbers Point NAS	Barbers Point NAS Public Works Transportation Compound	DOD-IRP	1790
Honolulu	Kipapa	Hickam POL ST01, Kipapa FSA Non PCB Transformer Spill	DOD-IRP	1759
Honolulu	Hickam Air Force Base	Hickam AFB, Subsurface Fuel Plume	DOD-IRP	1758
Honolulu	Hickam AFB	Hickam AFB ST32, Vickers Avenue USTs (Onizuka Village SVE)	DOD-IRP	1755
Honolulu	Honolulu	Hickam AFB ST30, Subsite 940	DOD-IRP	1753

HAWAII STATE RESPONSE PROGRAM DEPARTMENT OF DEFENSE STATE MEMORANDUM OF AGREEMENT LIST OF PRIORITY SITES FY2025				
County	Locality	Site Name	Clean Up Program	iHEER ID
Maui	Ulupalakua	HIARNG Kanaio Local Training Area	DOD-MMRP	1751
Maui	Olowalu	HIARNG Olowalu Rifle Range	DOD-MMRP	1750
Honolulu	Makalapa	FUDS Makalapa Crater Navy Salvage Yard	DOD-IRP	1747
Honolulu	Bellows AFS	Bellows AFS MRA43 Urban Warfare Training Facility	DOD-MMRP	1741
Honolulu	Bellows AFS	Bellows AFS MRA40 Former Skeet Range	DOD-MMRP	1740
Honolulu	Barbers Point NAS	Barbers Point NAS Electrical Manholes	DOD-IRP	1738
Honolulu	Barbers Point NAS	Barbers Point NAS Dry Well Network	DOD-BRAC	1737
Honolulu	Barbers Point NAS	Barbers Point NAS Building 273	DOD-IRP	1736
Honolulu	Wahiawa	Wheeler Army Airfield MMRP-check and delete	DOD-MMRP	1724
Honolulu	Wheeler AAF	Wheeler AAF DP03 Kunia Gate Dump	DOD-IRP	1723
Honolulu	Wheeler AAF	Wheeler AAF DP02 Gulch Runway Dump	DOD-IRP	1722
Honolulu	Wahiawa	Wheeler Army Airfield	DOD-IRP	1721
Honolulu	Wheeler AAF	Wheeler AAF WP08 Abandoned Oxidation Ponds	DOD-IRP	1720
Honolulu	Wheeler AAF	Wheeler AAF WP07 Sanitary Sewer System along Santos Dumont Ave	DOD-IRP	1719
Honolulu	Wheeler AAF	Wheeler AAF SD06 Aircraft Parking Area	DOD-IRP	1718
Honolulu	Wheeler AAF	Wheeler AAF SD05 Aircraft Parking Area	DOD-IRP	1717
Honolulu	Wheeler AAF	Wheeler AAF LF01 Landfill 1	DOD-IRP	1716
Honolulu	Wheeler AAF	Wheeler AAF FT04 Fire Training Area	DOD-IRP	1715
Honolulu	Waipahu	Waipio Soccer Complex	DOD-IRP	1714
Honolulu	Waikakalaua	Waikakalaua Ammunition Storage Tunnels MMRP WAST-002-R-03	DOD-IRP	1712
Honolulu	Waikakalaua	Waikakalaua Ammunition Storage Tunnels	DOD-IRP	1706
Honolulu	Schofield Barracks	Schofield Barracks, Yonkers Range	DOD-MMRP	1687
Honolulu	Wahiawa	Schofield Barracks, UST Quad B #157-2	DOD-IRP	1686
Honolulu	Wahiawa	Schofield Barracks, UST Quad B #157-1	DOD-IRP	1685
Honolulu	Schofield Barracks	Schofield Barracks, Small Bore Range	DOD-MMRP	1684
Honolulu	Schofield Barracks	Schofield Barracks, Site ER-7A	DOD-MMRP	1683

HAWAII STATE RESPONSE PROGRAM DEPARTMENT OF DEFENSE STATE MEMORANDUM OF AGREEMENT LIST OF PRIORITY SITES FY2025				
County	Locality	Site Name	Clean Up Program	iHEER ID
Honolulu	Schofield Barracks	Schofield Barracks, Operable Unit 3 (OU3)	DOD-IRP	1681
Honolulu	Schofield Barracks	Schofield Barracks, Operable Unit 1 (OU1)	DOD-IRP	1680
Hawaii	Hilo	Pohakuloa Training Area, Kulani Boys' Home Burn Pile (PTA-002-R-02)	DOD-MMRP	1675
Honolulu	Pearl Harbor	PHNSY, UST S932	DOD-IRP	1670
Honolulu	Pearl Harbor	PHNC Red Hill Oily Waste Disposal Facility	DOD-IRP	1661
Honolulu	Pearl Harbor	PHNC, Halawa Main Gate GSA, Remedial Action Area 13	DOD-IRP	1650
Honolulu	Pearl Harbor	PHNC, Halawa Main Gate GSA, Remedial Action Area 12	DOD-IRP	1649
Honolulu	Pearl Harbor	PHNC, Halawa Main Gate GSA, Remedial Action Area 11	DOD-IRP	1648
Honolulu	Ford Island	PHNC, Ford Island Building 289, Former UST NS-38	DOD-IRP	1643
Honolulu	Pearl Harbor	Pearl Harbor Naval Shipyard & Intermediate Maintenance Facility (PHNSY & IMF)	DOD-IRP	1641
Maui	Haiku	FUDS Opana Point Bombing Range	DOD-MMRP	1638
Honolulu	Kunia	Kunia Military Reservation	DOD-IRP	1622
Honolulu	Kunia	Kunia Field Station at Kunia Gate	DOD-IRP	1621
Honolulu		Kaneohe MCBH Building 329 UST KB-329S & KB-329V	DOD-IRP	1612
Honolulu	Kaneohe MCBH	Kaneohe MCBH Fire Bomb Mixing Site	DOD-IRP	1602
Honolulu	Pearl Harbor	PHFISC RAA-1 Hotel Pier Site	DOD-IRP	1577
Honolulu	Honolulu	Hickam AFB, Building 2072 UST	DOD-IRP	1555
Honolulu	Honolulu	Hickam AFB ST32, Subsite 2050B	DOD-IRP	1536
Honolulu	Hickam AFB	Hickam AFB ST30, F-126A	DOD-IRP	1521
Honolulu	Waipahu	Waipahu Ash Landfill	DOD-IRP	1407
Honolulu	Ford Island	USS Oklahoma	DOD-IRP	1406
Honolulu	Honolulu	Tripler Army Medical Center UST Tank	DOD-IRP	1405
Honolulu	Wahiawa	Schofield Barracks Building 589 Parking Lot	DOD-IRP	1403
Honolulu	Wahiawa	Schofield Barracks Building 1087 Bulk Fuel Field Yard	DOD-IRP	1402
Honolulu	Schofield Barracks	Schofield Barracks Building 747 Diesel	DOD-IRP	1401
Kauai	Barking Sands	PMRF Sandblast Grit Area Site 6	DOD-IRP	1396

HAWAII STATE RESPONSE PROGRAM DEPARTMENT OF DEFENSE STATE MEMORANDUM OF AGREEMENT LIST OF PRIORITY SITES FY2025				
County	Locality	Site Name	Clean Up Program	iHEER ID
Kauai	Barking Sands	PMRF Landfill Site	DOD-IRP	1395
Kauai	Barking Sands	PMRF, Firefighting Pit No. 2	DOD-IRP	1393
Kauai	Barking Sands	PMRF Crash Crew Firefighting Pit 1	DOD-IRP	1391
Kauai	Barking Sands	PMRF, Battery Acid Disposal Pit	DOD-IRP	1390
Honolulu	Pearl Harbor	PHPWC, Various Transformers II	DOD-IRP	1389
Honolulu	Pearl Harbor	PHPWC, Various Transformers	DOD-IRP	1388
Honolulu	Pearl Harbor	PHPWC, Oil Reclamation/Incineration (Naval Shipyard)	DOD-IRP	1387
Honolulu	Pearl Harbor	PHPWC, Makalapa Landfill Area	DOD-IRP	1385
Honolulu	Pearl Harbor	PHPWC, Pearl City Peninsula Burn Area Site	DOD-IRP	1384
Honolulu	Pearl Harbor	PHNSY, UST 5 & 10	DOD-IRP	1382
Honolulu	Pearl Harbor	PHNSY, Sump Plating Tanks B67	DOD-IRP	1381
Honolulu	Pearl Harbor	PHNSY, Shipyard GSA, Storm Drain Inlet Release Sites	DOD-IRP	1379
Honolulu	Pearl Harbor	PHNSY, Building 8	DOD-IRP	1375
Honolulu	Pearl Harbor	PHNSY & IMF, Dry Docks Subsurface Fuel and PCBs on Groundwater Site	DOD-IRP	1372
Honolulu	Pearl Harbor	PHNC, UST EP-1	DOD-IRP	1370
Honolulu	Pearl Harbor	PHNC, UST 1 #1-77, #2-77, #3-77	DOD-IRP	1369
Honolulu	Pearl Harbor	PHNC, Underwater Munitions NDSA	DOD-MMRP	1368
Honolulu	Pearl Harbor	PHNC, Transformer Site W-4/W-5	DOD-IRP	1367
Honolulu	Pearl Harbor	PHNC, Halawa Main Gate GSA, Storm Drain Inlet Release Sites, Building 449	DOD-IRP	1360
Honolulu	Pearl Harbor	PHNC, Halawa Main Gate GSA, Storm Drain Inlet Release Sites	DOD-IRP	1359
Honolulu	Ford Island	PHNC, Ford Island, Building 79	DOD-IRP	1354
Honolulu	Ford Island	PHNC, Ford Island Hazardous Substance Site	DOD-IRP	1351
Honolulu	Pearl Harbor	PHNC, EPMU-6 B-1536 Lab O/W Pit	DOD-IRP	1348
Honolulu	Pearl Harbor	PHNC, Building 472, OPS Department Storage	DOD-IRP	1345
Honolulu	Pearl Harbor	PHNC, Building 43 Storm Drain Lines	DOD-IRP	1344
Honolulu	Pearl Harbor	PHNC, Building 39 Storm Drain Lines	DOD-IRP	1343

HAWAII STATE RESPONSE PROGRAM DEPARTMENT OF DEFENSE STATE MEMORANDUM OF AGREEMENT LIST OF PRIORITY SITES FY2025				
County	Locality	Site Name	Clean Up Program	iHEER ID
Honolulu	Pearl Harbor	PHNC, Building 284 Engine Test Cell	DOD-IRP	1342
Honolulu	Pearl Harbor	PHNC, B-660 Spent Acid Disposal	DOD-IRP	1341
Honolulu	Pearl Harbor	PHNC, B-660 Plating Shore Disposal	DOD-IRP	1340
Honolulu	Pearl Harbor	PHNC, B-60 Sludge Disposal Pit	DOD-IRP	1339
Honolulu	Aiea	PHNC, Aiea Laundry Building 436	DOD-IRP	1338
Honolulu	Pearl Harbor	PHNC Pacific Division Naval Facility Engineering	DOD-IRP	1337
Honolulu	Pearl Harbor	PHNC Building 1333 UST	DOD-IRP	1336
Honolulu	Pearl City	PHPWC, Pearl City Peninsula Landfill	DOD-IRP	1332
Honolulu	Pearl Harbor	PHFISC, Pearl City Fuel Annex	DOD-IRP	1331
Honolulu	Pearl Harbor	PHFISC, Merry Point Old Diesel Purifier	DOD-IRP	1330
Honolulu	Pearl Harbor	PHFISC Building 229 Three Unrecorded USTs	DOD-IRP	1326
Honolulu	Pearl Harbor	Pearl Harbor Sediment Study	DOD-IRP	1324
Honolulu	Pearl Harbor	Pearl Harbor Navy Public Works Center	DOD-IRP	1323
Honolulu	Pearl Harbor	Pearl Harbor Naval Supply Center	DOD-IRP	1322
Honolulu	Pearl Harbor	PHNSY Building 68 Electric Shop	DOD-IRP	1321
Honolulu	Pearl Harbor	Pearl Harbor Naval Complex	DOD-IRP	1320
Honolulu	Pearl Harbor	Pearl Harbor Naval Center, Makalapa Crater	DOD-IRP	1319
Honolulu	Pearl Harbor	Pearl Harbor Naval Base Subsurface Oil	DOD-IRP	1318
Kauai	Kekaha	Pacific Missile Range Facility (HI6170024719)	DOD-IRP	1315
Honolulu	Wahiawa	Opana Radar Site	DOD-IRP	1314
Honolulu	Waianae	NCTAMS PAC, NRTF Lualualei	DOD-IRP	1313
Honolulu	Wahiawa	NCTAMS PAC, West Gulch Disposal Site	DOD-IRP	1311
Honolulu	Honolulu	NCTAMS PAC, Various Transformer Sites	DOD-IRP	1310
Honolulu	Wahiawa	NCTAMS PAC, Transformer 420	DOD-IRP	1307
Honolulu	Wahiawa	NCTAMS PAC, Site 18, Transformers 2, 234, and 420	DOD-IRP	1306
Honolulu	Wahiawa	NCTAMS PAC, Building 65 Disposal Area	DOD-IRP	1300

HAWAII STATE RESPONSE PROGRAM DEPARTMENT OF DEFENSE STATE MEMORANDUM OF AGREEMENT LIST OF PRIORITY SITES FY2025				
County	Locality	Site Name	Clean Up Program	iHEER ID
Honolulu	Lualualei	NCTAMS PAC, Building 4 Sump	DOD-IRP	1299
Honolulu	Wahiawa	NCTAMS PAC Site 21 Abandoned Firing Range	DOD-IRP	1297
Honolulu	Waipio	Navy Waipio Peninsula, Herbicide/Fertilizer Mixing Area	DOD-IRP	1294
Honolulu	Honolulu	Navy Building 3407 Soil Contamination	DOD-IRP	1293
Honolulu	West Loch	NAVMAG West Loch, Otto Fuel Waste Storage Area	DOD-IRP	1291
Honolulu	Ewa Beach	NAVMAG West Loch, Injection Well MRS	DOD-MMRP	1290
Honolulu	Ewa Beach	NAVMAG West Loch, Electrical Components Disposal Area MRS	DOD-MMRP	1289
Honolulu	Ewa Beach	NAVMAG West Loch Building 49 Transformer	DOD-IRP	1287
Honolulu	Waikele	NAVMAG Waikele, Contaminated Soil, Waipio	DOD-IRP	1286
Honolulu	Waipahu	NAVMAG LLL Waipio Peninsula	DOD-IRP	1285
Honolulu	Lualualei	NAVMAG LLL Salvage Yard	DOD-IRP	1284
Honolulu	Lualualei	Naval Magazine Pearl Harbor MMRP	DOD-MMRP	1279
Honolulu	Wahiawa	Naval Computer and Telecommunications Area Master Station Pacific (NCTAMS PAC)	DOD-IRP	1278
Hawaii	Volcano	Kilauea Military Camp, Old Transformer Storage Area	DOD-IRP	1274
Honolulu	Kaneohe Marine Corps Base Hawaii	Kaneohe MCBH Aviation Supply Facility	DOD-IRP	1273
Honolulu	Kaneohe MCBH	Kaneohe MCBH Ordnance Demolition Area	DOD-IRP	1272
Honolulu	Aiea	Intersection of Kamehameha Hwy and Ford Island Bridge	DOD-IRP	1269
Honolulu	Pearl Harbor	JBPHH Various Transformer Sites	DOD-IRP	1268
Honolulu	Pearl Harbor	JBPHH, Underground Storage Tank at Marine Barracks Building 285	DOD-IRP	1267
Honolulu		Hickam AFB, Foster Point Seawall	DOD-IRP	1266
Honolulu	Honolulu	Hickam AFB ST33, Subsite F-244	DOD-IRP	1265
Honolulu	Hickam AFB	Hickam AFB MRA1X, Former Skeet Ranges	DOD-MMRP	1238
Honolulu	Wheeler AAF	Wheeler AAF Building 218	DOD-IRP	1224
Honolulu		Kaneohe MCBH Tank Farm UST KB-25	DOD-IRP	1207
Maui	Kanounou Point	FUDS Maui Bombing Targets Kanounou Point	DOD-MMRP	1016

HAWAII STATE RESPONSE PROGRAM DEPARTMENT OF DEFENSE STATE MEMORANDUM OF AGREEMENT LIST OF PRIORITY SITES FY2025				
County	Locality	Site Name	Clean Up Program	iHEER ID
Maui	Puunene	FUDS Maui Airport H09HI022503 Puunene Landfill	DOD-IRP	1014
Maui	Manele Bay	FUDS Lanai Bombing Targets Manele Bay	DOD-MMRP	1013
Honolulu	Honolulu	Hickam AFB ST20, Subsite F-708	DOD-IRP	940
Honolulu	Hickam AFB	Hickam AFB ST01, 922A	DOD-IRP	939
Honolulu	Waianae	Makua Military Reservation MMRP	DOD-MMRP	894
Honolulu	Palmyra Atoll	FUDS Palmyra Atoll	DOD-IRP	879
Honolulu	Lualualei	NAVMAG LLL Ordnance Burn Area MRS	DOD-MMRP	802
Honolulu	Lualualei	NAVMAG LLL M-28 Rifle Grenade Range MRS	DOD-MMRP	801
Honolulu	Lualualei	NAVMAG LLL Homemade Incinerator MRS	DOD-MMRP	800
Honolulu	Lualualei	NAVMAG LLL Fill Area MRS	DOD-MMRP	799
Honolulu	Kaneohe MCBH	Kaneohe MCBH Facilities Department Salvage Yard	DOD-IRP	740
Honolulu	Honolulu	FUDS Wailupe Impact Area	DOD-IRP	703
Hawaii	Hilo	FUDS Waiakea Forest Reserve	DOD-IRP	702
Maui		FUDS Lanai Bombing Targets	DOD-MMRP	701
Maui	Lanai City	FUDS Lanai Bombing Targets Hulopoe Bay	DOD-MMRP	699
Honolulu	Kaneohe	FUDS Haiku Radio Station	DOD-IRP	694
Maui	Haiku	FUDS Haiku Marine Camp	DOD-IRP	693
Honolulu		Fort Shafter, Solid Waste Dump Site FTSHF-27	DOD-IRP	687
Honolulu	Fort Shafter	Fort Shafter Building 1527	DOD-IRP	682
Honolulu	Fort Shafter	Fort Shafter Rifle Range 2 MRS (FTSHF-003-R-01)	DOD-MMRP	681
Honolulu	Honolulu	Honolulu Harbor Piers 39 and 40 Former Kapalama Military Reservation Pipelines	DOD-IRP	675
Honolulu	Waimanalo	Bellows AFS	DOD-IRP	659
Honolulu	Waimanalo	Bellows AFS LF23 Hardfill Dump	DOD-IRP	656
Honolulu	Barbers Point NAS	Barbers Point NAS Stormwater Drainage Ditch	DOD-BRAC	654
Honolulu	Barbers Point NAS	Barbers Point NAS Regional Groundwater System	DOD-BRAC	652
Honolulu	Barbers Point NAS	Barbers Point NAS Former Sewage Treatment Plant	DOD-BRAC	647

HAWAII STATE RESPONSE PROGRAM DEPARTMENT OF DEFENSE STATE MEMORANDUM OF AGREEMENT LIST OF PRIORITY SITES FY2025				
County	Locality	Site Name	Clean Up Program	iHEER ID
Honolulu	Honolulu	Aliamanu Military Reservation ALMR-01 Ammunition Storage Bunkers	DOD-IRP	632
Hawaii	Hilo	Keaukaha Military Reservation Container Disposal	DOD-IRP	556
Kauai	Wailua	FUDS Wailua Artillery Impact Area MMRP	DOD-MMRP	515
Honolulu	Wahiawa	Schofield Barracks Site A-100-1	DOD-MMRP	511
Honolulu	Wahiawa	Schofield Barracks East Range	DOD-MMRP	510
Hawaii	Waimea	Pohakuloa Training Area Puu Paa	DOD-MMRP	508
Honolulu	Kailua	FUDS Pali Training Camp	DOD-MMRP	506
Hawaii	Kau	FUDS Pakini Bombing Range	DOD-MMRP	505
Honolulu	Punaluu	FUDS Pacific Jungle Combat Training Center	DOD-MMRP	503
Honolulu	Ewa Beach	NAVMAG West Loch UXO 7 Burning Pit MRS	DOD-MMRP	502
Honolulu	Lualualei	NAVMAG LLL Small Arms Firing Range MRS	DOD-MMRP	500
Honolulu	Lualualei	NAVMAG LLL Scrap Metal Pile MRS	DOD-IRP	499
Honolulu	Lualualei	NAVMAG LLL Rocket Test Range MRS and Trap and Skeet Range MRS	DOD-MMRP	498
Honolulu		NAVMAG LLL Northern Munitions Response Sites	DOD-MMRP	497
Hawaii	North Kohala	FUDS Nansay Hawaii (Ouli and Puako)	DOD-MMRP	496
Honolulu	Kaneohe MCBH	Kaneohe MCBH Munition Response Sites	DOD-IRP	492
Honolulu	Waianae	Makua Military Reservation MMRP MAKU-004-R-01	DOD-MMRP	490
Honolulu	Makapuu	FUDS Makapuu Light House MMRP	DOD-MMRP	488
Maui	Kalaupapa	FUDS Makanalua Bombing Range	DOD-MMRP	487
Hawaii	Waimea	FUDS Mahukona Range MMRP	DOD-IRP	486
Maui	Lanai	FUDS Lanai Radar Station	DOD-IRP	485
Maui	Kane Puu Naval Bombing Range	FUDS Kane Puu Naval Bombing Range MMRP	DOD-MMRP	476
Honolulu	Heeia	FUDS Heeia Combat Training Camp	DOD-MMRP	471
Kauai	Waimea	FUDS Waimea Training Site	DOD-MMRP	454
Honolulu	Haleiwa	FUDS Waimea Falls Park	DOD-MMRP	453
Hawaii	Waikoloa	FUDS Waikoloa Maneuver Area, Area T	DOD-MMRP	452

HAWAII STATE RESPONSE PROGRAM DEPARTMENT OF DEFENSE STATE MEMORANDUM OF AGREEMENT LIST OF PRIORITY SITES FY2025				
County	Locality	Site Name	Clean Up Program	iHEER ID
Hawaii	Waikoloa	FUDS Waikoloa Maneuver Area, Area S	DOD-MMRP	451
Hawaii	Waikaloa	FUDS Waikoloa Maneuver Area, Area R	DOD-MMRP	450
Hawaii	Waikoloa	FUDS Waikoloa Maneuver Area, Area Q	DOD-MMRP	449
Hawaii	Waikoloa	FUDS Waikoloa Maneuver Area, Area P	DOD-MMRP	448
Hawaii	Waikoloa	FUDS Waikoloa Maneuver Area, Area O	DOD-MMRP	447
Hawaii	Waikaloa	FUDS Waikoloa Maneuver Area, Area N	DOD-MMRP	446
Hawaii	Waikoloa	FUDS Waikoloa Maneuver Area, Area M	DOD-MMRP	445
Hawaii	Waikaloa	FUDS Waikoloa Maneuver Area, Area L	DOD-MMRP	444
Hawaii	Waikoloa	FUDS Waikoloa Maneuver Area, Area K	DOD-MMRP	443
Hawaii	Waikaloa	FUDS Waikoloa Maneuver Area, Area J	DOD-MMRP	442
Hawaii	Waikaloa	FUDS Waikoloa Maneuver Area, Area I	DOD-MMRP	441
Hawaii	Waikoloa	FUDS Waikoloa Maneuver Area, Area H	DOD-MMRP	440
Hawaii	Waikoloa	FUDS Waikoloa Maneuver Area, Area F	DOD-MMRP	438
Hawaii	Waikaloa	FUDS Waikoloa Maneuver Area, Area E	DOD-MMRP	437
Hawaii	Waikoloa	FUDS Waikoloa Maneuver Area, Area D	DOD-MMRP	436
Hawaii	Waikoloa	FUDS Waikoloa Maneuver Area, Area C	DOD-MMRP	435
Hawaii	Waikoloa	FUDS Waikoloa Maneuver Area, Area B	DOD-MMRP	434
Hawaii	Waikoloa	FUDS Waikoloa Maneuver Area, Sector 17 D	DOD-MMRP	432
Hawaii	Waikaloa	FUDS Waikoloa Maneuver Area, Sector 17 A, B, C, E, F	DOD-MMRP	431
Hawaii	Waikoloa	FUDS Waikoloa Maneuver Area, Sector 16 A, B, C, D, E	DOD-MMRP	430
Hawaii	Waikoloa	FUDS Waikoloa Maneuver Area	DOD-MMRP	428
Honolulu	Mililani	FUDS Waiawa Training Area	DOD-MMRP	427
Hawaii	Hilo	FUDS Wahine Maka Nui Target	DOD-IRP	426
Maui	Molokini Island	FUDS Unexploded Ordnance Removal, Molokini Island	DOD-MMRP	425
Honolulu		FUDS Range D-400-L	DOD-IRP	423
Honolulu	Waimanalo	FUDS Rabbit Island and Kaohikaipu Island	DOD-MMRP	422

HAWAII STATE RESPONSE PROGRAM DEPARTMENT OF DEFENSE STATE MEMORANDUM OF AGREEMENT LIST OF PRIORITY SITES FY2025				
County	Locality	Site Name	Clean Up Program	iHEER ID
Honolulu	Ewa Beach	FUDS Puuloa EX NAS Barbers Point	DOD-IRP	421
Honolulu	Laie Bay	FUDS Oahu Target Island	DOD-MMRP	419
Maui		FUDS Moomomi Military Reservation	DOD-IRP	418
Maui		FUDS Molokai Bombing Targets Punakua	DOD-MMRP	417
Maui		FUDS Mokuhooniki Island	DOD-IRP	416
Hawaii	Hilo	FUDS Keaau Bombing Target	DOD-IRP	414
Hawaii	Kau	FUDS Kau Bombing Range	DOD-MMRP	413
Honolulu	Kahuku	FUDS Kahuku Training Area	DOD-MMRP	412
Honolulu	Kahuku	FUDS Kahuku Airfield Army Reservation	DOD-IRP	411
Maui	Ilio Point	FUDS Ilio Point Annex	DOD-IRP	410
Maui	Ilio Point	FUDS Ilio Point	DOD-IRP	409
Maui	Makawao	FUDS Hamakua - Maui Marine Area 8	DOD-MMRP	408
Kauai	Lihue	FUDS Grove Farm Artillery Range	DOD-MMRP	407
Honolulu	Waialua	FUDS Dillingham Air Force Base	DOD-MMRP	405
Honolulu	Kaneohe	FUDS Coconut Island	DOD-IRP	404
Honolulu	Mililani	FUDS Center Combat Range	DOD-IRP	403
Honolulu	Waialua	FUDS Battery George W. Ricker	DOD-IRP	402
Hawaii	Hilo	FUDS Army Impact Range	DOD-MMRP	400
Honolulu	Aiea	FUDS Aiea AAA Command Post	DOD-IRP	399
Kauai	Lihue	FUDS Ahukini	DOD-IRP	398
Honolulu	Honolulu	FUDS Honolulu Harbor Piers 24, 25, and 26	DOD-IRP	396
Honolulu	Wahiawa	NAVCAM	DOD-IRP	382
Honolulu	Waimanalo	Kaneohe Marine Corps Base Hawaii MMRP	DOD-MMRP	381
Honolulu		NAVMAG Waikale Building 66 Former Battery Charging Shop	DOD-IRP	372
Honolulu	Hickam Air Force Base	Hickam AFB ST31, Subsite F-175	DOD-IRP	253

HAWAII STATE RESPONSE PROGRAM DEPARTMENT OF DEFENSE STATE MEMORANDUM OF AGREEMENT LIST OF PRIORITY SITES FY2025				
County	Locality	Site Name	Clean Up Program	iHEER ID
Honolulu	Hickam Air Force Base	Hickam AFB ST20, Subsite F-724	DOD-IRP	252
Honolulu	Hickam Air Force Base	Hickam AFB ST20, Subsite F-722	DOD-IRP	251
Honolulu	Hickam Air Force Base	Hickam AFB ST20, Subsite F-701	DOD-IRP	250
Honolulu	Hickam Air Force Base	Hickam AFB ST01, Subsite F-Navy Barracks	DOD-IRP	249
Honolulu	Hickam AFB	Hickam AFB Soil Contamination Fort Kamehameha Road	DOD-IRP	248
Honolulu	Hickam Air Force Base	Hickam AFB Multiple AOCs	DOD-IRP	247
Honolulu	Pearl City	FUDS Waiau Drum Storage Facility	DOD-IRP	244
Honolulu	Honolulu	Fort DeRussy Transformers by Building T-111 and 2058 Maluhia Road	DOD-IRP	243
Honolulu	Pearl City	DRMO Manana Storage Area	DOD-IRP	241
Honolulu	Bellows Air Force Station	Bellows AFS Marine Corps Training Area Parcel 5C	DOD-IRP	237
Honolulu	Barbers Point NAS	Barbers Point NAS Navy Public Works Center	DOD-BRAC	235
Honolulu	Barbers Point NAS	Barbers Point NAS	DOD-BRAC	230
Honolulu	Honolulu	Wash Racks/Building 2025 and Near Building 1055 (KNMD-EA22)	DOD-IRP	229
Honolulu	Aiea	Hickam POL ST15, Spill Site ST15	DOD-IRP	202
Honolulu	Hickam AFB	Hickam AFB Building 2156 AST Sump	DOD-IRP	194
Honolulu	Honolulu	Hickam AFB Tank (ST20-F727)	DOD-IRP	193
Honolulu	Honolulu	Hickam AFB Building 1204	DOD-IRP	191
Honolulu	Hickam AFB	Hickam AFB ST35, F-21B	DOD-IRP	182
Honolulu	Hickam AFB	Hickam AFB ST35, F-20-2105	DOD-IRP	181
Honolulu	Hickam AFB	Hickam AFB ST35, F-1808	DOD-IRP	180
Honolulu	Hickam AFB	Hickam AFB ST35, F-17-2105	DOD-IRP	179
Honolulu	Hickam AFB	Hickam AFB ST34, Subsite 2184	DOD-IRP	178
Honolulu	Hickam AFB	Hickam AFB ST34, Clean Water Rinse Facility	DOD-IRP	175
Honolulu	Honolulu	Hickam AFB ST32, Subsite 1132	DOD-IRP	172

HAWAII STATE RESPONSE PROGRAM DEPARTMENT OF DEFENSE STATE MEMORANDUM OF AGREEMENT LIST OF PRIORITY SITES FY2025				
County	Locality	Site Name	Clean Up Program	iHEER ID
Honolulu	Honolulu	Hickam AFB ST32, Subsite 1113	DOD-IRP	171
Honolulu	Honolulu	Hickam AFB ST30, Subsite 215	DOD-IRP	170
Honolulu	Hickam AFB	Hickam AFB ST29, Bishop Point USTs	DOD-IRP	169
Honolulu	Hickam AFB	Hickam AFB ST20, F-752	DOD-IRP	167
Honolulu	Hickam AFB	Hickam AFB ST20, F-721	DOD-IRP	166
Honolulu	Hickam AFB	Hickam AFB ST20, F-715	DOD-IRP	165
Honolulu	Hickam AFB	Hickam AFB ST20, F-714	DOD-IRP	164
Honolulu	Hickam AFB	Hickam AFB ST20, F-713	DOD-IRP	163
Honolulu	Hickam AFB	Hickam AFB ST20, F-712	DOD-IRP	162
Honolulu	Hickam AFB	Hickam AFB ST20, F-711	DOD-IRP	161
Honolulu	Hickam AFB	Hickam AFB ST20, F-709	DOD-IRP	160
Honolulu	Hickam AFB	Hickam AFB ST20, F-707	DOD-IRP	159
Honolulu	Hickam AFB	Hickam AFB ST20, F-705	DOD-IRP	158
Honolulu	Hickam AFB	Hickam AFB ST20, F-704	DOD-IRP	157
Honolulu	Hickam AFB	Hickam AFB ST20, F-703	DOD-IRP	156
Honolulu	Hickam AFB	Hickam AFB ST20, F-558	DOD-IRP	154
Honolulu	Hickam AFB	Hickam AFB ST20, F-554FK	DOD-IRP	153
Honolulu	Hickam AFB	Hickam AFB ST20, F-549B	DOD-IRP	151
Honolulu	Hickam AFB	Hickam AFB ST20, F-549A	DOD-IRP	150
Honolulu	Hickam AFB	Hickam AFB ST20, F-548	DOD-IRP	149
Honolulu	Hickam AFB	Hickam AFB ST20, F-542B	DOD-IRP	144
Honolulu	Hickam AFB	Hickam AFB ST20, F-542	DOD-IRP	143
Honolulu	Hickam AFB	Hickam AFB ST20, F-540	DOD-IRP	142
Honolulu	Hickam AFB	Hickam AFB ST20, F-531	DOD-IRP	141
Honolulu	Hickam AFB	Hickam AFB ST20, F-530	DOD-IRP	140
Honolulu	Hickam AFB	Hickam AFB ST20, F-528	DOD-IRP	139

HAWAII STATE RESPONSE PROGRAM DEPARTMENT OF DEFENSE STATE MEMORANDUM OF AGREEMENT LIST OF PRIORITY SITES FY2025				
County	Locality	Site Name	Clean Up Program	iHEER ID
Honolulu	Hickam AFB	Hickam AFB ST20, 3190B	DOD-IRP	135
Honolulu	Hickam AFB	Hickam AFB MRA54, Former EOD Proficiency Range	DOD-MMRP	121
Honolulu	Hickam AFB	Hickam AFB MRA53, Former Fort Kamehameha Small Arms Range	DOD-MMRP	120
Honolulu	Hickam AFB	Hickam AFB MRA3X, Former Moving Base Skeet Range	DOD-MMRP	119
Honolulu	Hickam AFB	Hickam AFB MRA2X, Small Skeet Range	DOD-MMRP	118
Honolulu	Hickam AFB	Hickam AFB MRA1X, TS001 Hickam Skeet Range	DOD-MMRP	117
Honolulu	Honolulu	Fort Kamehameha DSPL Site	DOD-IRP	105
Maui	Kahoolawe	Kahoolawe Island (HI6170090074)	DOD-IRP	82
Honolulu	Honolulu	Aliamanu Military Reservation, Freon with Oil Release	DOD-IRP	71

Blank Page

END OF REPORT