

# Aninisin Semwenin Non Mekur A Kan Kawor



REN CHON NOM NON MAUI KENA RA NGAWENO SENI KAARNGAWENO KENA

Ewe Hawai'i Department of Health a kan awora aninisin attun osukosuk semwenin non mekur me pwan atamenon awan kena ren ekkena a kan fis ngenir mefingaw ika noninengin psychological a kan ew pungunon seni ewe Maui kaarengaweno kena.

## Aninis kena mi pachenong

- **Counselin semwenin non mekur**
- **Foforon anuwokusuno**
- **Aninisin psychiatric**
- **Nenien aninisin amwenir**

## Kich sia nom Ikei pwe sipwe Aninis:

### Lahaina

Ākoakoa Place

(Fan chok Lāhainā Civic Center)

Suuk 7 Ran ew Wik

9:00 AM - 4:00 PM

### Wailuku

121 Mahalani Street

Suuk Sarinfan-Animu

7:45 AM - 4:30 PM

Kori: (808) 495-5113 (808) 984-2150

Email: [mauiwellness@doh.hawaii.gov](mailto:mauiwellness@doh.hawaii.gov)

Murin awa kena, kori Hawai'i CARES ren eom kopwe kapas ngeni emon counselorin osukosuk non neniach non 1-800-753-6879 ika koko/text/chat 988.

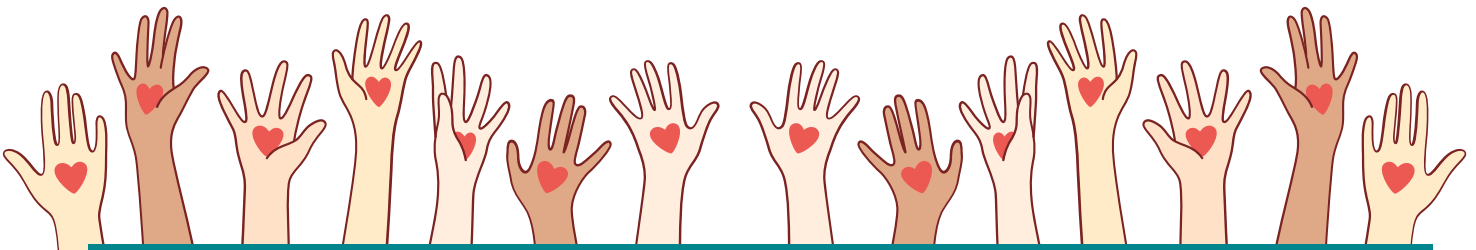

**KOSE MOCHEN TAPWEI MEINISIN AFANEFAN KENA SENI CHON NEMENEMEN NON NENIEOM KENA.**

