

Hawaii VFC Virtual Office Hours Vaccine Orders and Shipments

**Disease Outbreak Control Division - Immunization Branch
Vaccine Supply and Distribution Section (VSDS)**

**Ji Hyun Choi
ELC Program Specialist IV - Vaccine Supply Logistician**

Housekeeping

- Please ensure you are muted throughout the presentation unless you are speaking.
- **Reminder for QA Team:**
- Please monitor the chat for questions you may be able to answer.
- **Reminder to Attendees:**
- Today's session is being recorded. Slides and webinar recordings will be uploaded to: <https://health.hawaii.gov/docd/for-healthcare-providers/vaccination-resources/vaccines-for-children-program-vfc/>
- To be added to the Hawaii VFC Program email list, please email your request to HawaiiVFC@doh.Hawaii.gov. In the subject line of the email, please write **EMAIL LIST**.

Questions?

- During today's webinar, please use the chat to ask your questions so the Hawaii VFC Program subject matter experts can respond directly.
- We will be answering your questions at the end of the presentation

Objectives

1. Review the VFC vaccine order process from order submission to shipment receipt
2. Introduce the different types of vaccine orders (HIR or via order form) and shipments by distributors
3. Review how to identify and report shipment and temperature stability issues

Vaccines for Children

Protecting America's children every day

The Vaccines for Children (VFC) program helps ensure that all children have a better chance of getting their recommended vaccines. VFC has helped prevent disease and save lives.

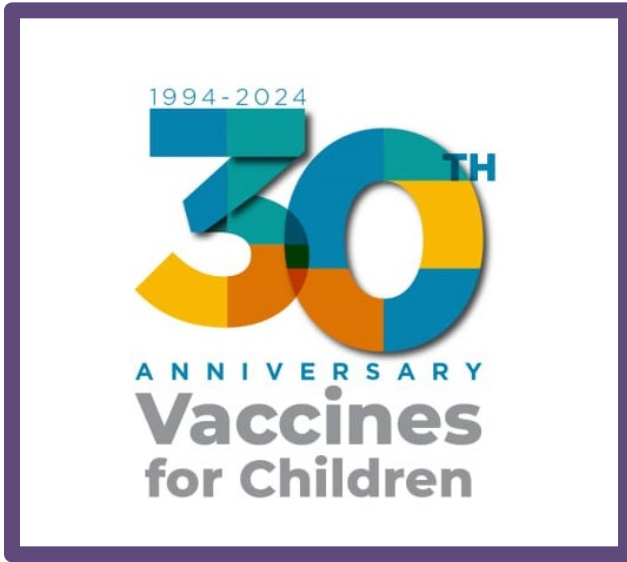

CDC estimates that vaccination of children born between 1994 and 2023 will:

prevent **508 million** illnesses
(31.9 million hospitalizations)



more than the current population of the entire U.S.A.

help avoid **1,129,000** deaths



greater than the population of Seattle, WA

save nearly **\$2.7 trillion** in total societal costs
(that includes \$540 billion in direct costs)



more than \$8,000 for each American

Updated 2023 analysis using methods from "Benefits from Immunization during the Vaccines for Children Program Era—United States, 1994-2023"



www.cdc.gov/vaccines/vfcprogram/

NCIRDWTLIC | 06/24/24

CENTRALIZED VACCINE DISTRIBUTION



<https://www.cdc.gov/museum/online/vfc.html>

Types of Vaccine Orders:

- Hawaii Immunization Registry



- Vaccine Order Forms

Hawaii State Department of Health
Vaccines for Children (VFC) Program

COVID-19 VACCINE ORDER FORM 2024-2025. Please submit orders to hawaiiivfc@doh.hawaii.gov.

PROVIDER PIN

NAME OF PHYSICIAN'S OFFICE, PRACTICE, CLINIC, ETC.		DATE	<input type="checkbox"/> CHECK HERE IF THIS IS A NEW ADDRESS		
DELIVERY ADDRESS (Number and Street -- No P.O. Boxes)		CITY	ZIP CODE		
DELIVERY DAYS & TIMES	MON	TUES	WED	THURS	FRI
CONTACT PERSON		EMAIL ADDRESS		TELEPHONE	

ALL SECTIONS MUST BE COMPLETED FOR YOUR ORDER TO BE PROCESSED. ORDERS SUBMITTED WITHOUT COMPLETE INVENTORIES WILL NOT BE ACCEPTED.

NDC	COVID-19 VACCINE	Manufacturer & Presentation	Age Indication	# of doses used since last order	# of doses on-hand	Vaccine LOT Number	Beyond Use Date OR Expiration Date	New Vaccine Order (# of Doses)
PFIZER								

Examples:

- COVID-19 Vaccine
- Seasonal Influenza Vaccine
- RSV Nirsevimab Monoclonal Antibody
- HBIG/Hep B for Birthing Hospitals

VFC Order Requirements:

1. Temperature logs of all storage units showing units are within range
 - 2-8 degrees Celsius for refrigerator
 - -50 to -15 degrees Celsius for freezer
2. Submit Inventory of Doses On Hand and Doses Administered Since Last Order
3. Submit Vaccine Administration Visit Record Forms or EMR Data Exchange

HIR Record Inventory:

organization Hawaii Department of Health Pediatric Orders • user Ji Hyun Choi • role Provider Level II

Inventory On-Hand

For accurate inventory reconciliation, please ensure that all inventory transactions have been recorded prior to submitting your current inventory on-hand. This screen may be printed to use as a worksheet for gathering inventory on-hand.

Print Screen
Save
Save & Submit
Use Ending Inventory
Cancel

Inventory Date: 10/25/2024

The inventory list includes all non-expired publicly funded vaccines both active and inactive. In addition, vaccines that expired since the last inventory on-hand was recorded will also be displayed. Inventory must be entered as a whole number (round down) in the physical inventory on-hand field.

Last Inventory On-Hand was on: 12/17/2019

Lots with Inventory All

Vaccine	TradeName	Manufacturer	Package	NDC Number	Lot Number	Exp Date	HIR Doses Given Since Last Inventory	HIR Inventory On-Hand	Doses Given Since Last Inventory	Physical Inventory On-Hand
No inventory found during the date range for this organization.										

Manual Vaccine Entry

TradeName	Packaging Description	NDC	Lot Number	Exp Date	Quantity
<input type="text"/>	<input type="text"/>	<input type="text"/>	<input type="text"/>	<input type="text"/>	<input type="text"/>
<input type="text"/>	<input type="text"/>	<input type="text"/>	<input type="text"/>	<input type="text"/>	<input type="text"/>
<input type="text"/>	<input type="text"/>	<input type="text"/>	<input type="text"/>	<input type="text"/>	<input type="text"/>
<input type="text"/>	<input type="text"/>	<input type="text"/>	<input type="text"/>	<input type="text"/>	<input type="text"/>
<input type="text"/>	<input type="text"/>	<input type="text"/>	<input type="text"/>	<input type="text"/>	<input type="text"/>

- Snapshot of current vaccine inventory before order placement
- Required by CDC system for approval of vaccine order
- Enter Number of Doses On Hand and Doses Administered Since Last Order
- Functions differently from Manage Inventory

HIR Manage Orders:

The screenshot shows the HIR (Hawaii Immunization Registry) Manage Orders page. The user is logged in as Ji Hyun Choi, Provider Level II. The page includes a navigation menu on the left with categories like Patients, Immunizations, Reports, and Inventory. The main content area has a 'Manage Orders' section with an attention warning, a 'Create Order' form, and an 'Order List' table. The 'Create Order' form is pre-filled with provider information and delivery details. The 'Order List' table shows a single order submitted by Heather Winfield-Smith on 09/30/2019 with Order ID 0036 and Status 'SENT TO CDC'. A red circle highlights the 'Create Order' button in the form.

Navigation: home | manage access/account | forms | related links | logout | help desk | training

Organization: Hawaii Department of Health Pediatric Orders • user Ji Hyun Choi • role Provider Level II

Manage Orders
ATTENTION: Please ensure vaccine delivery information is correct before placing an order. If this information is incorrect, please contact the Hawaii Immunization Branch at (808) 586-8300 (Oahu) or 1-800-933-4832 (Neighbor Islands).

Create Order

Provider Name : Hawaii Department of Health Pediatric Orders
Provider Pin : 14000
Delivery Contact : Heather Winfield-Smith
Delivery Address : [Redacted]
Telephone# : 700-629-2880
Fax# : 432-267-0608
Email : random3065@none.com
Special Instructions :

Delivery Days and Times
Monday 08:00 AM - 04:00 PM
Tuesday 08:00 AM - 04:00 PM
Wednesday 08:00 AM - 04:00 PM
Thursday 08:00 AM - 04:00 PM
Friday 08:00 AM - 04:00 PM
Saturday
Sunday

Order List Show Current Historical All

User	Submit Date	Order ID	Status
Heather Winfield-Smith	09/30/2019	0036	SENT TO CDC

Copyright © 1999 - 2024 State of Hawaii. All rights reserved.

- Check vaccine shipping address, contact information, delivery days and times
- Click Create Order and confirm vaccine delivery information

HIR Create Order:

organization Hawaii Dept of Health Pediatric • user Ji Hyun Choi • role Provider Level II

Create Order

Initiating User Ji Hyun Choi
Order Date 10/25/2024

Provider Name : Hawaii Dept of Health Pediatric
Provider Pin : 14000
Delivery Contact : Heather Winfield-Smith
Delivery Address : [REDACTED]

Telephone# : 808-586-8348
Fax# : 808-586-8302
Email : h.winfield-smith@doh.hawaii.gov

Special Instructions :

Delivery Days and Times

Monday	08:00 AM - 04:00 PM
Tuesday	08:00 AM - 04:00 PM
Wednesday	
Thursday	08:00 AM - 04:00 PM
Friday	08:00 AM - 03:00 PM
Saturday	
Sunday	

Order the number of doses (not vials) of vaccine needed.
This vaccine order should be for a 2 month supply.
Please allow 2 to 3 weeks for delivery.

# Doses	Vaccine	Trade Name	Manufacturer	Packaging	NDC	Doses Per Package
<input type="text"/>	Conjugate and recombinant protein	PENBRAYA	Pfizer(PFR)	Penbraya MCV4-MenB 1 dose vial	00069-0600-01	1
<input type="text"/>	DTaP/Polio/Hep B	Pediarix	GlaxoSmithKline(SKB)	DTaP-Hep B-IPV Pediarix; 10 pack-1 dose T-L syringes; GSK	58160-0811-52	10
<input type="text"/>	DTaP	Infanrix	GlaxoSmithKline(SKB)	DTaP; Infanrix; 10-pack 1 dose T-L syringes	58160-0810-52	10
<input type="text"/>	DTaP,5 pertussis antigens	DAPTACEL	Sanofi Pasteur(PMC)	DTaP; Daptacel 10 pack 1 dose vials; Sanofi	49281-0286-10	10
<input type="text"/>	DTaP,IPV,Hib,HepB	Vaxelis	MSP Vaccine Company - (partnership Merck and Sanofi Pasteur) (MSP)	Vaxelis Prefilled Syringes 10-PACK 0.5 mL	63361-0243-15	10

- Enter the number of doses
- Once doses are entered, click Submit Order

HIR Vaccine Order Status:

organization Hawaii Department of Health Pediatric Orders • user Ji Hyun Choi • role HIR Administrator

Manage Orders
ATTENTION: Please ensure vaccine delivery information is correct before placing an order. If this information is incorrect, please contact the Hawaii Immunization Branch at (808) 586-8300 (Oahu) or 1-800-933-4832 (Neighbor Islands).

Create Order

Provider Name : Hawaii Department of Health Pediatric Orders

Provider Pin : 14000

Delivery Contact : Heather Winfield-Smith

Delivery Address :

Telephone# : 700-629-2880

Fax# : 432-267-0608

Email : random3065@none.com

Special Instructions :

Delivery Days and Times

Monday	08:00 AM - 04:00 PM
Tuesday	08:00 AM - 04:00 PM
Wednesday	08:00 AM - 04:00 PM
Thursday	08:00 AM - 04:00 PM
Friday	08:00 AM - 04:00 PM
Saturday	
Sunday	

Order List Show Current Historical All

User	Submit Date	Order ID	Status
Ji Hyun Choi	10/25/2024	0037	PENDING
Heather Winfield-Smith	09/30/2019	0036	SENT TO CDC

1. PENDING

- HIR order submitted by clinic office

2. IN PROGRESS

- DOH VFC Staff is processing the order

3. SENT TO CDC

- Order information sent to McKesson/Manufacturer

4. FULFILLED

- Order is in transit

HIR Accepting Inbound Transfers:

home manage access/account forms related links logout help desk training

organization 4 Star Pediatrics • user Ji Hyun Choi • role Provider Level II

Manage Transfer

Create a New Transfer...

Return to the Previous Screen...

Transfer List

Outbound Transfer

Create Date	Type	Order ID	Sending Org:Site	Receiving Org:Site	Ship Date	Receive Date	Return Date
No Outbound Transfer.							

Inbound Transfer

Create Date	Type	Order ID	Sending Org:Site	Receiving Org:Site	Ship Date	Receive Date	Return Date
No Inbound Transfer.							

Historic Transfer (last 7 days by default)

Show by Last Updated Date From: 10/18/2024 To: 10/25/2024

Create Date	Type	Order ID	Sending Org:Site	Receiving Org:Site	Ship Date	Receive Date	Return Date	Restock Date
No Historic Transfer.								

Inventory

- manage transfers
- transaction summary
- doses administered
- record inventory
- manage orders

- Once the order is FULFILLED and shipment is RECEIVED, accept the vaccine inventory on Manage Transfers
- Required to accept inbound transfers to place additional vaccine orders
- WARNING – LOT and EXP in the inbound transfer may differ from doses received
- Always cross-check the vaccine packaging, packing list, and HIR transfers for your LOT and EXP

HIR Manage Inventory:

HIR
Hawaii
Immunization
Registry

PRD Region 11.7.0

Patients
manage patient
enter new patient

Immunizations
manage immunizations

Reports
reminder / recall
check reminder status
cocasa extract
check request status
vfc report
group patients
check group status
assessment report
check assessment
benchmark report
check benchmark
manage custom letters
ad hoc list report
ad hoc count report
ad hoc report status
sfas provider report
sfas report status

manage inventory

manage transfers

shipping documents

transaction summary

doses administered

record inventory

manage orders

home manage access/account forms related links logout help desk training

organization Hawaii Dept of Health Pediatric • user Ji Hyun Choi • role Provider Level II

Manage Inventory

Show Inventory for Sites... **Show Inventory**

Show Transactions for Sites... Show Transactions

Update inventory Alerts... Update Alert Prefs

Return to the Previous Screen... Cancel

Inventory Alerts

Vaccine Order/Transfer Notification ...

Type	Shipped	Awaiting Return Shipment	Rejected
Order(s)		No Order Notification	
Transfer(s)		No Transfer Notification	

Active Inventory that is Going to Expire or Expired Lots with a Quantity ...

Site Name	Trade Name	Lot Number	On Hand	Public	Exp Date
Hawaii Dept of Health Pediatric	HBIg	H02H035683	29	Y	04/10/2025
Hawaii Dept of Health Pediatric	Ig	A03F022373	5	Y	12/13/2024
Hawaii Dept of Health Pediatric	MMR II	W001598	20	Y	01/14/2024
Hawaii Dept of Health Pediatric	Ig	B3MCE00023	13	Y	09/29/2023
Hawaii Dept of Health Pediatric	HBIg	H2MAF00023	114	Y	04/21/2023
Hawaii Dept of Health Pediatric	DT	C5864AA	20	Y	04/07/2023
Hawaii Dept of Health Pediatric	Varivax	U007475	20	Y	03/08/2023
Hawaii Dept of Health Pediatric	MMR II	U006487	50	N	02/26/2023
Hawaii Dept of Health Pediatric	Havrix-Peds	2K57N	50	Y	12/11/2022

- If there is an error in the LOT/EXP, accept the transfer FIRST on Manage Transfers
- Edit the LOT/EXP:
 1. Manage Inventory
 2. Show Inventory

HIR Manage Inventory:

organization Hawaii Dept of Health Pediatric • user Ji Hyun Choi • role Provider Level II

Manage Inventory

Add Inventory for Site (Hawaii Dept of Health Pediatric)....

Modify Quantity On Hand for Selected Sites....

Show Transactions for Sites....

Return to the Previous Screen....

Site: Show Active Inactive Non-Expired Expired

Select	Trade Name	Lot Number	Inv On Hand	Active	Public	Exp Date	Qty Returned	Qty Wasted
<input checked="" type="checkbox"/>	HB1g	H02H035683	29	Y	Y	04/10/2025		
<input type="checkbox"/>	HB1g	H01H051323	44	Y	Y	05/23/2025		
<input type="checkbox"/>	HB1g	H01H105083	6	Y	Y	10/24/2025		
<input type="checkbox"/>	1g	A03F022373	5	Y	Y	12/13/2024		
<input type="checkbox"/>	1g	A03G068003	15	Y	Y	08/21/2025		
<input type="checkbox"/>	MMR II	X019107	20	Y	Y	07/16/2025		
<input type="checkbox"/>	Varivax	Y007955	20	Y	Y	04/17/2026		

- If there is an error in the LOT/EXP, accept the transfer first on Manage Transfers
- Edit the LOT/EXP:
 1. Manage Inventory
 2. Show Inventory
 3. Click on the product under Trade Name

HIR Manage Inventory:

The screenshot shows the 'Edit Vaccine Inventory Information' form in the HIR system. The form is for the 'Hawaii Dept of Health Pediatric' organization, with user 'Ji Hyun Choi' and role 'Provider Level II'. The form contains the following fields and values:

- Site: Hawaii Dept of Health Pediatric
- Trade Name: HBig
- Manufacturer: Baxter Healthcare Corporation (Hyland, Immuno Intl AG, and N. An
- NDC: 13533-0636-03
- Lot Number: H02H035683
- Expiration Date: 04/10/2025
- Program: Public
- Lot Active: Yes
- Quantity on Hand: 29
- Cost Per Dose (\$):

The 'Save' button is circled in red. Below the main form is a 'Modify Quantity On Hand' section with the following fields:

- Action: Add
- Amount:
- Reason: Receipt of Inventory

- If there is an error in the LOT/EXP, accept the transfer first on Manage Transfers
- Edit the LOT/EXP:
 1. Manage Inventory
 2. Show Inventory
 3. Click on the product under Trade Name
 4. Edit LOT/EXP
 5. Save

HIR Vaccine Order Process:

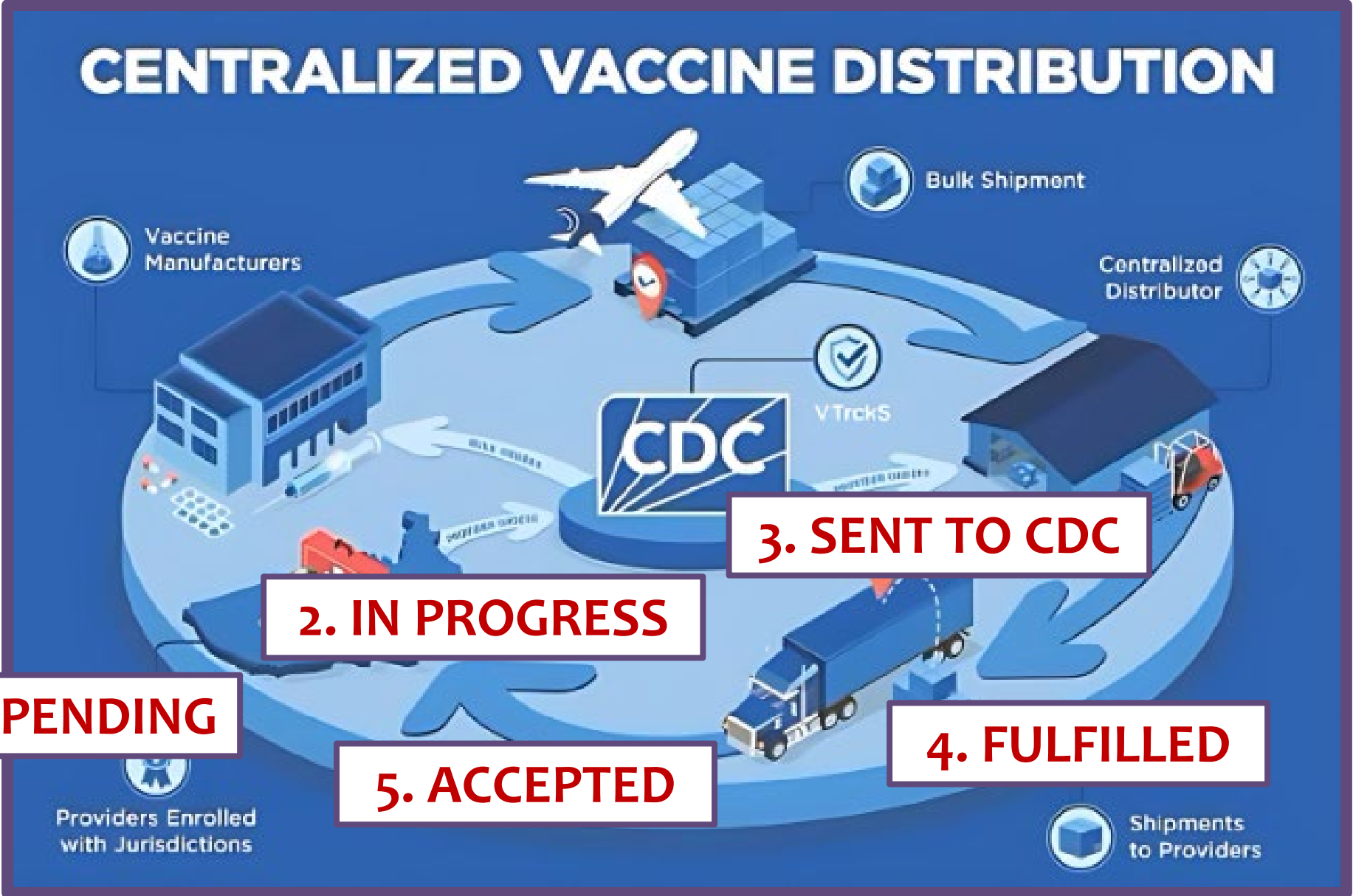

<https://www.cdc.gov/museum/online/vfc.html>

Vaccine Order Forms:

- Accepting email or fax submissions of VFC Influenza, COVID-19, RSV nirsevimab, and birthing hospital HBIG/Hep B vaccine order forms



Hawaii State Department of Health
Vaccines for Children (VFC) Program

PROVIDER PIN

COVID-19 VACCINE ORDER FORM 2024-2025. Please submit orders to hawaiiafc@doh.hawaii.gov.

NAME OF PHYSICIAN'S OFFICE, PRACTICE, CLINIC, ETC.						DATE	<input type="checkbox"/> CHECK HERE IF THIS IS A NEW ADDRESS
DELIVERY ADDRESS (Number and Street -- No P.O. Boxes)						CITY	ZIP CODE
DELIVERY DAYS & TIMES	MON	TUES	WED	THURS	FRI		
CONTACT PERSON			EMAIL ADDRESS			TELEPHONE	

ALL SECTIONS MUST BE COMPLETED FOR YOUR ORDER TO BE PROCESSED. ORDERS SUBMITTED WITHOUT COMPLETE INVENTORIES WILL NOT BE ACCEPTED.

NDC	COVID-19 VACCINE	Manufacturer & Presentation	Age Indication	# of doses used since last order	# of doses on-hand	Vaccine LOT Number	Beyond Use Date OR Expiration Date	New Vaccine Order (# of Doses)
PFIZER								

Vaccine Order Form Process:

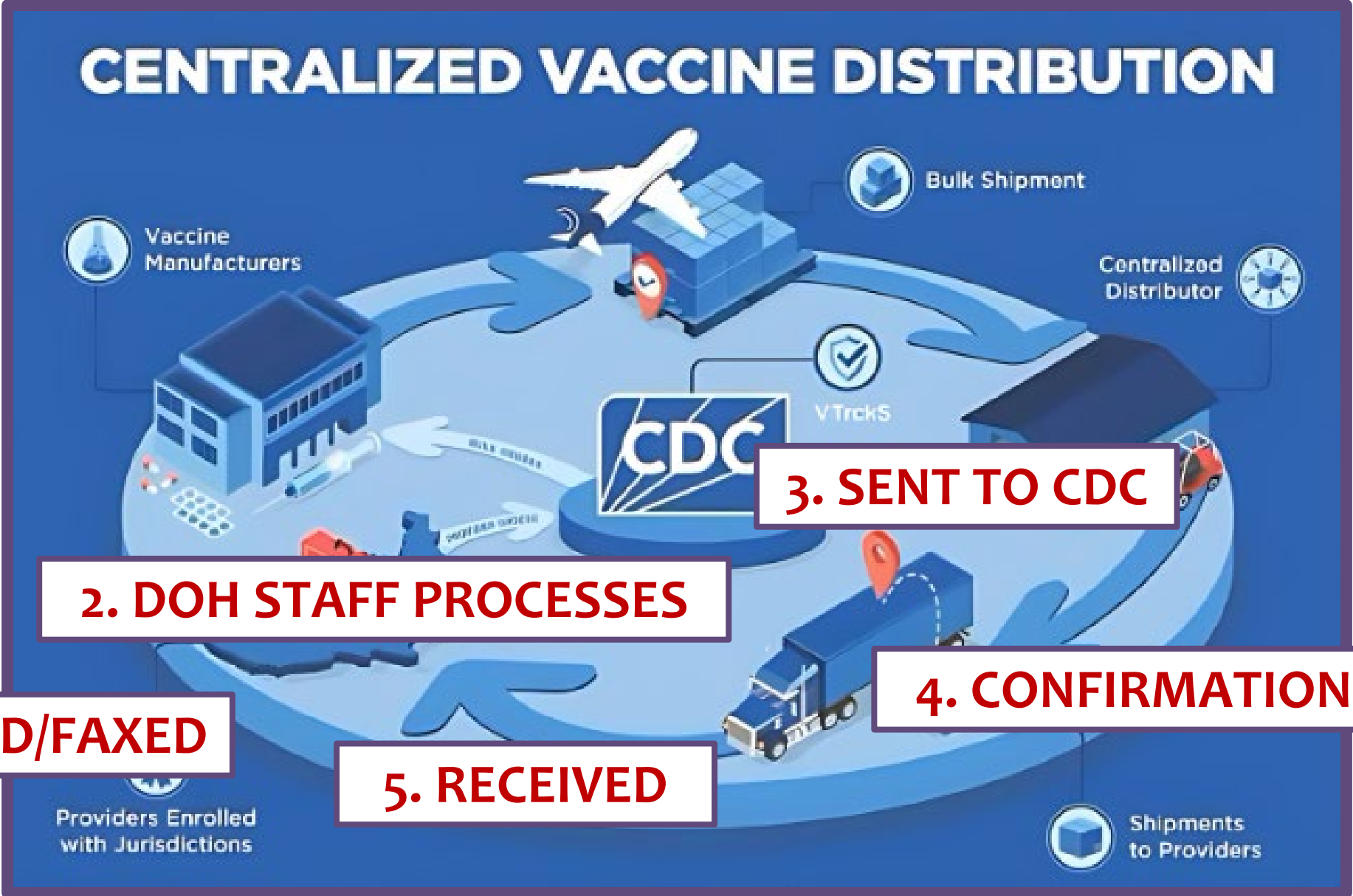

1. EMAILED/FAXED

2. DOH STAFF PROCESSES

3. SENT TO CDC

4. CONFIRMATION EMAIL

5. RECEIVED

<https://www.cdc.gov/museum/online/vfc.html>

Types of Vaccine Shipments:

- McKesson
 - Refrigerated VFC vaccines
 - Frozen Moderna
- Merck
 - Frozen Varivax
 - Frozen Proquad
- Pfizer
 - Refrigerated Pfizer Comirnaty 12y+
 - ULT Pfizer 5-11y, Pfizer 6m-4y

MCKESSON



Types of Vaccine Shipments:

- McKesson
 - Includes warm/freeze temperature monitors with package
- Merck – Temperature stability based on shipment transit time
 - Varivax
 - 40 doses or less – 2-day transit time (unless packed for Monday delivery, will be 4-day transit time)
 - More than 40 doses – 4-day transit time
 - Proquad
 - 1-day transit time, may include temp monitoring device
- Pfizer – Temperature stability based on shipment transit time
 - Date listed on packing slip located on inside flap or page insert

Vaccine Shipment Tracking Information:

- Shipment tracking information is EMAILED to the primary coordinator from:
 - CDCNotifications@mckesson.com
 - merckorders@merck.com
 - mrnavaccines@pfizer.com
- Monitor the shipment tracking information for any changes to shipment delivery

[EXTERNAL] Shipment Confirmation *DO NOT REPLY*

Product & Quantity Shipped

NDC/UDI	Description	Order Quantity	Delivery Quantity*	UOM
6468100	M-M-R II SDV 10/PAC -CDC	20	20	DO
6417588	DILUENT VIAL 10/PAC-CDC	20	20	DO

* Delivery quantity reflects the cooler (box) referenced in this email. If the delivered quantity is less than the order quantity, expect additional emails related to the other coolers (boxes) associated with this order.

Tracking Information

Carrier: UPS Next Day Air

- [1Z81W6330186443679](#)

VACCINE DELIVERIES PLEASE TAKE THE FOLLOWING STEPS:

- Providers must open vaccine packages immediately
- Locate temperature monitor(s) in the package and follow the instructions on the card
- Inspect the vaccine
- Compare the vaccine received with the vaccine products on the packing list
- Immediately store vaccine at appropriate temperatures
- Please don't reply to this email as this was sent from a mailbox that does not accept replies

Vaccine Shipment Tracking Information:

- Ensure staff is on-site to receive vaccines at estimated delivery day/time on the shipment tracking site
- Notify DOH VFC Staff at HawaiiVFC@doh.hawaii.gov if:
 - Shipment is delayed by the courier and is being “RETURNED TO SENDER”
 - If the primary coordinator does NOT receive a shipment tracking notification via email

Vaccine Shipment Tracking Information:

Your shipment
1ZX [Redacted]

✓ Delivered On
Wednesday, August 28 at 9:51 A.M. at Dock

Returned To
SHEPHERDSVILLE, KY US

Received By:
[Redacted]
Proof of Delivery

✓ Label Created
United States
08/27/2024, 3:48 P.M.

✓ Return to Sender Requested
08/27/2024, 2:16 P.M.

✓ On the Way
Louisville, KY, United States
08/28/2024, 5:41 A.M.

- Monitoring shipment tracking information reduces vaccine loss due to missed deliveries
- Notifying DOH VFC staff of shipment issues EARLY speeds up the troubleshooting process
- Once DOH VFC staff are notified, shipment issues are sent to McKesson or the manufacturer and the CDC approves a replacement order

Receiving Vaccine Shipments:

1. Never refuse a vaccine shipment
2. Open immediately upon delivery
3. Check temperature monitoring device/strips (McKesson) or shipment transit time (Merck & Pfizer)
4. Inspect packaging and the number of doses received
5. Compare contents w/information on the packing slip
6. Store at appropriate temperatures

Receiving Vaccine Shipments:

- If there is damage to the shipment, a shortage of vaccine, or temperature excursions, notify DOH VFC staff at HawaiiVFC@doh.hawaii.gov:
 - Be sure to take a photo for documentation purposes
 - Avoid disposal of shipping boxes/packaging, packing slips, and temperature monitors until situation is resolved
 - Separate the suspected vaccine from non-affected vaccine stock, label “DO NOT USE”, and store at appropriate temperatures until vaccine viability is determined.

Receiving Vaccine Shipments:

- For temperature excursions (McKesson) and shipments arriving beyond the allowed transit time (Merck and Pfizer):
 - Contact the distributor on the same day of delivery
 - McKesson – Vaccine Viability Contact Line 1-877-836-7123
 - Merck – CDC/VFC Vaccine Inquiry Form
<https://cdcshipping.merck.com>
 - Pfizer – Customer Service at 1-800-666-7248, option 2 or
mrnavaccines@pfizer.com

VFC Pfizer Shipment Packing List:

- Providers have reported that it is difficult to distinguish between Pfizer commercial (private stock) shipments and VFC shipments
- To distinguish between VFC and private stock shipments, look at the packing slip and/or label printed on the inside flap of the shipment.

701936310105262633 CUSTOMER 1000002050 CUSTOMER PO 4002914665 PO DATE 09/13/2024 001 of 00

SHIP FROM / SOLD BY:
PFIZER INC.
10501 80th Ave
Pleasant Prairie, WI 53158

SHIP TO:
[REDACTED]

SOLD TO:
CDC/FMO - VACCINES
1600 CLIFTON RD NE
ATLANTA GA 30329-4018

LOCATION	ITEM	QUANTITY	NDC NUMBER	LOT NUMBER	EXPIRY DATE
ULP	F000064012	2 EA	59267-4426-2	LN6739	31-JAN-2026
ULP006	PF07302048 0.033mg/ml 10x.48ml VL AND US				

2 EA

- All VFC shipment “Customer PO” numbers start with “4”
- “Sold To” address contains information for the Centers for Disease Control and Prevention (CDC): “CDC/FMO – Vaccines” with an Atlanta, GA address.

For a more information, please see the
Hawaii VFC Vaccine Orders & Delivery Guide

Post Webinar Satisfaction Survey

- Please click the link below to complete the satisfaction survey:
<https://forms.office.com/g/XStX9ewn6e>

Q & A

Contact Info

VFC Program & VFC Site Visits		
Josephine Araki, RN	josephine.araki@doh.hawaii.gov	808-723-1601
Lorraine Lim, RN	loraine.lim@doh.hawaii.gov	808-723-0018
Kealohi Corpos	kealohi.corpos@doh.hawaii.gov	808-723-0091
Jazz Burns	jazz.burns.nsw@doh.hawaii.gov	808-723-0366
Sisilia Meli	sisilia.meli.nsw@doh.hawaii.gov	808-587-6588
Heather Winfield-Smith	h.winfield-smith@doh.hawaii.gov	808-586-8348
VFC Vaccine Orders		
Melvin Reyes	melvin.reyes@doh.hawaii.gov	808-586-8316
Elizabeth Ricon	elizabeth.ricon@doh.hawaii.gov	808-586-8301
Heather Winfield-Smith	h.winfield-smith@doh.hawaii.gov	808-586-8348
Ji Hyun Choi	jihyun.choi@doh.hawaii.gov	808-586-4585

Thank you! 😊