FOR MEN: SHOULD I GET TESTED FOR ZIKA?

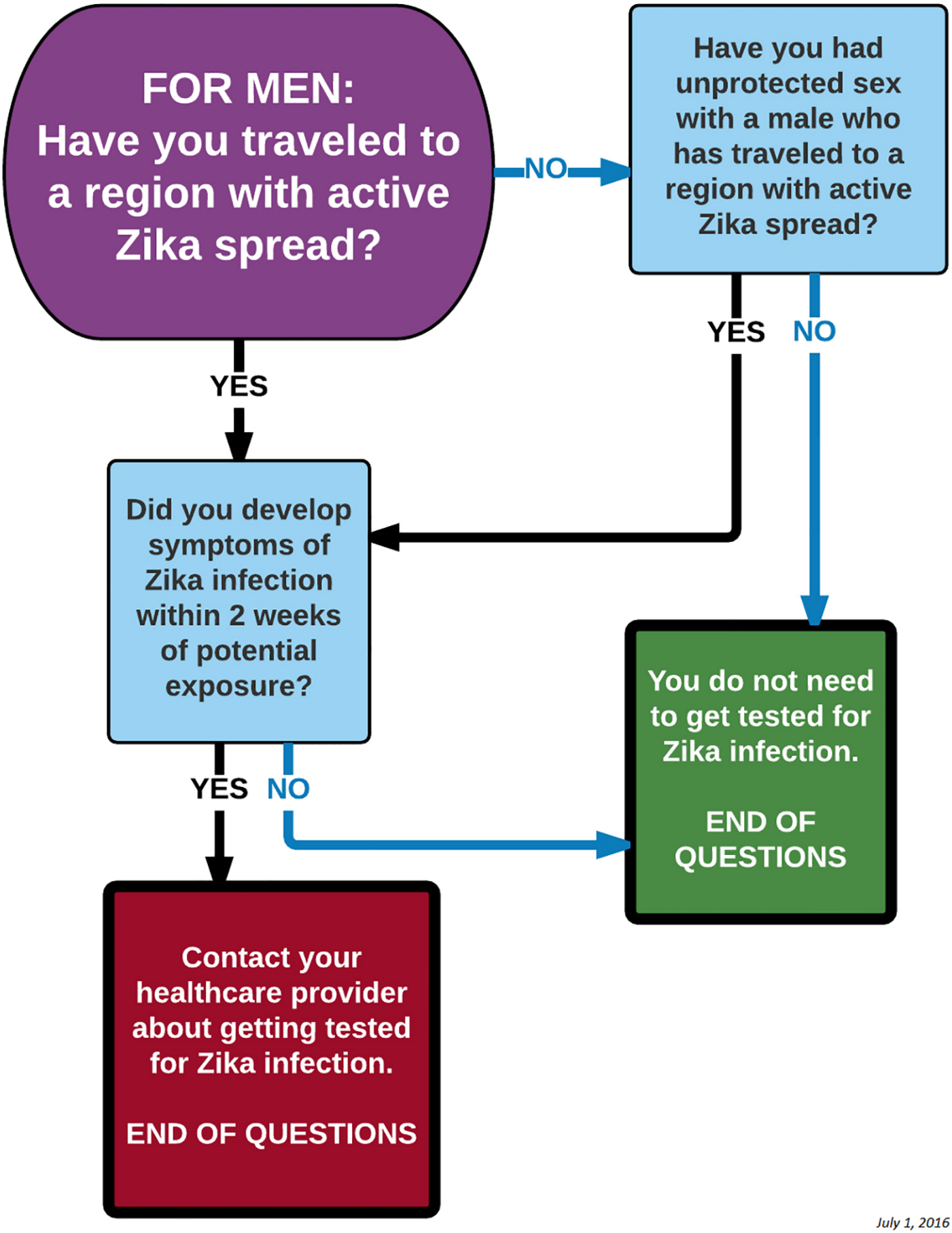

July 1, 2016