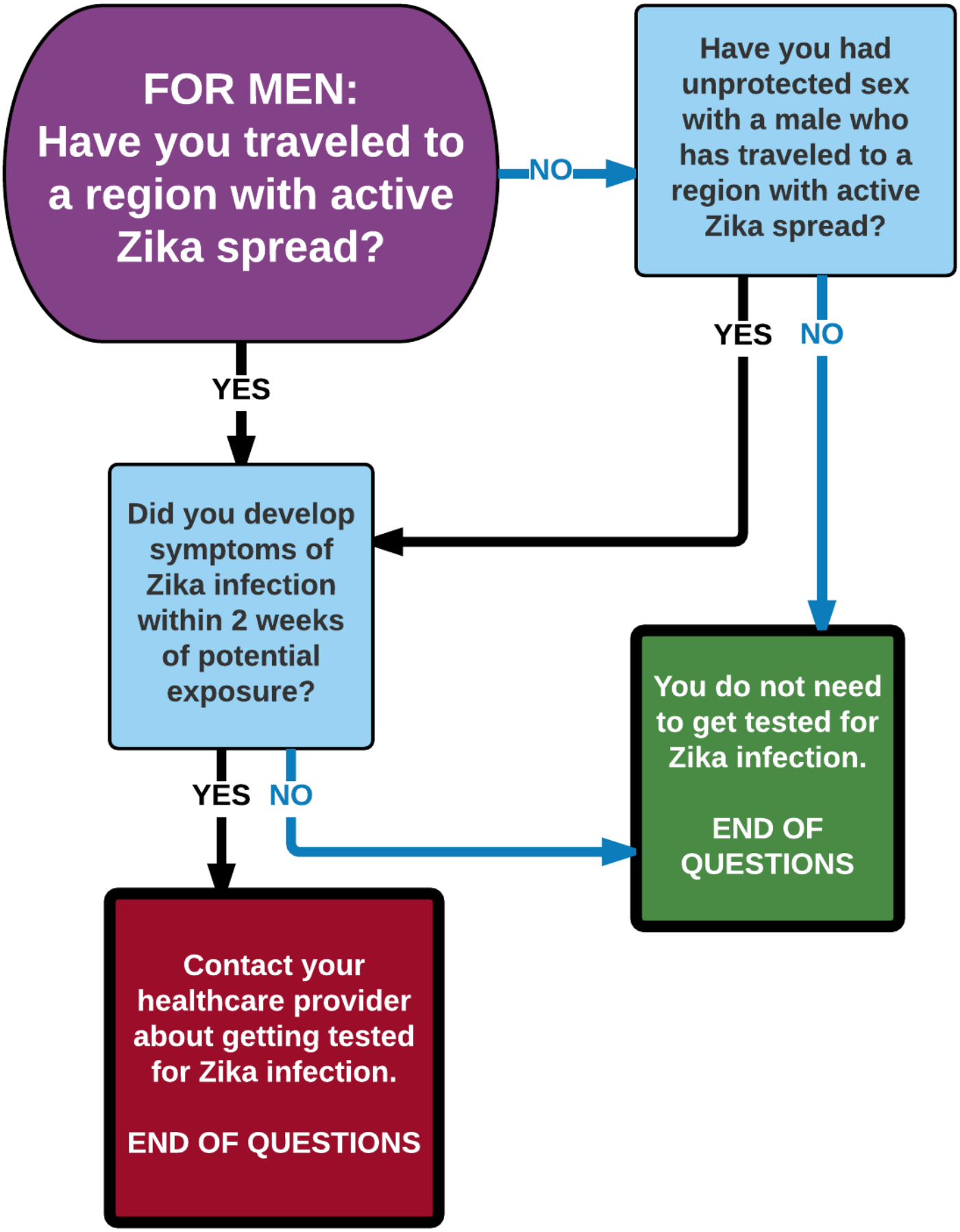FOR MEN: SHOULD I GET TESTED FOR ZIKA?