

 **ANALYTICAL REPORT****PREPARED FOR**

Attn: Terri Choy  
AECOM

1001 Bishop Street  
Honolulu HI 96813

Generated 5/30/2023 4:07 PM

**JOB DESCRIPTION**

Red Hill - AFFF Assessment Sampling

**JOB NUMBER**

580-127342-1

# Eurofins Seattle

## Job Notes

This report may not be reproduced except in full, and with written approval from the laboratory. The results relate only to the samples tested. For questions please contact the Project Manager at the e-mail address or telephone number listed on this page.

The test results in this report relate only to the samples as received by the laboratory and will meet all requirements of the methodology, with any exceptions noted. This report shall not be reproduced except in full, without the express written approval of the laboratory. All questions should be directed to the Eurofins Environment Testing Northwest, LLC Project Manager.

## Authorization



Generated  
5/30/2023 4:07 PM

---

Authorized for release by  
Marie E Walker, Senior Project Manager  
[M.Elaine.Walker@et.eurofinsus.com](mailto:M.Elaine.Walker@et.eurofinsus.com)  
253 248-4972

# Table of Contents

Cover Title Page . . . . .	1
Data Summaries . . . . .	5
Definitions . . . . .	5
Case Narrative . . . . .	6
Detection Summary . . . . .	7
Client Sample Results . . . . .	8
Default Detection Limits . . . . .	9
QC Sample Results . . . . .	10
QC Association . . . . .	11
Chronicle . . . . .	12
Certification Summary . . . . .	13
Method Summary . . . . .	14
Sample Summary . . . . .	15
Manual Integration Summary . . . . .	16
Reagent Traceability . . . . .	20
COAs . . . . .	21
Organic Sample Data . . . . .	32
GC Semi VOA . . . . .	32
Method 8015C - DAI Glycols . . . . .	32
Method 8015C - DAI Glycols QC Summary . . . . .	33
Method 8015C - DAI Glycols Sample Data . . . . .	39
Standards Data . . . . .	54
Method 8015C - DAI Glycols ICAL Data . . . . .	54
Method 8015C - DAI Glycols CCAL Data . . . . .	114
Raw QC Data . . . . .	134
Method 8015C - DAI Glycols Blank Data . . . . .	134

# Table of Contents

Method 8015C - DAI Glycols LCS/LCSD Data .....	137
Method 8015C - DAI Glycols MS/MSD Data .....	148
Method 8015C - DAI Glycols Run Logs .....	156
Method 8015C - DAI Glycols Prep Data .....	157
Subcontracted Data .....	159
Shipping and Receiving Documents .....	160
Client Chain of Custody .....	161
Sample Receipt Checklist .....	169

# Definitions/Glossary

Client: AECOM  
Project/Site: Red Hill - AFFF Assessment Sampling

Job ID: 580-127342-1

## Qualifiers

### GC Semi VOA

Qualifier	Qualifier Description
J	Estimated: The analyte was positively identified; the quantitation is an estimation
M	Manual integrated compound.
Q	One or more quality control criteria failed.
U	Undetected at the Limit of Detection.

## Glossary

Abbreviation	These commonly used abbreviations may or may not be present in this report.
α	Listed under the "D" column to designate that the result is reported on a dry weight basis
%R	Percent Recovery
CFL	Contains Free Liquid
CFU	Colony Forming Unit
CNF	Contains No Free Liquid
DER	Duplicate Error Ratio (normalized absolute difference)
Dil Fac	Dilution Factor
DL	Detection Limit (DoD/DOE)
DL, RA, RE, IN	Indicates a Dilution, Re-analysis, Re-extraction, or additional Initial metals/anion analysis of the sample
DLC	Decision Level Concentration (Radiochemistry)
EDL	Estimated Detection Limit (Dioxin)
LOD	Limit of Detection (DoD/DOE)
LOQ	Limit of Quantitation (DoD/DOE)
MCL	EPA recommended "Maximum Contaminant Level"
MDA	Minimum Detectable Activity (Radiochemistry)
MDC	Minimum Detectable Concentration (Radiochemistry)
MDL	Method Detection Limit
ML	Minimum Level (Dioxin)
MPN	Most Probable Number
MQL	Method Quantitation Limit
NC	Not Calculated
ND	Not Detected at the reporting limit (or MDL or EDL if shown)
NEG	Negative / Absent
POS	Positive / Present
PQL	Practical Quantitation Limit
PRES	Presumptive
QC	Quality Control
RER	Relative Error Ratio (Radiochemistry)
RL	Reporting Limit or Requested Limit (Radiochemistry)
RPD	Relative Percent Difference, a measure of the relative difference between two points
TEF	Toxicity Equivalent Factor (Dioxin)
TEQ	Toxicity Equivalent Quotient (Dioxin)
TNTC	Too Numerous To Count

## CASE NARRATIVE

Client: AECOM

Project: Red Hill - AFFF Assessment Sampling  
Report Number: 580-127342-1

This case narrative is in the form of an exception report, where only the anomalies related to this report, method specific performance and/or QA/QC issues are discussed. If there are no issues to report, this narrative will include a statement that documents that there are no relevant data issues.

It should be noted that samples with elevated Reporting Limits (RLs) resulting from a dilution may not be able to satisfy customer reporting limits in some cases. Such increases in the RLs are an unavoidable but acceptable consequence of sample dilution that enables quantification of target analytes within the calibration range of the instrument or that reduces the interferences thereby enabling the quantification of target analytes.

Calculations are performed before rounding to avoid round-off errors in calculated results.

All holding times were met and proper preservation noted for the methods performed on these samples, unless otherwise detailed in the individual sections below.

### RECEIPT

Five samples were received on 5/17/2023 10:25 AM. Unless otherwise noted below, the samples arrived in good condition, and where required, properly preserved and on ice. The temperature of the cooler at receipt was 3.1° C.

Note: All samples which require thermal preservation are considered acceptable if the arrival temperature is within 2C of the required temperature or method specified range. For samples with a specified temperature of 4C, samples with a temperature ranging from just above freezing temperature of water to 6C shall be acceptable. Samples that are hand delivered immediately following collection may not meet these criteria, however they will be deemed acceptable according to NELAC standards, if there is evidence that the chilling process has begun, such as arrival on ice, etc.

### GLYCOLS

**Samples AF-RHMW16-WGN01LF-2305W3 (580-127342-1), AF-RHMW12A-WGN01LF-2305W3 (580-127342-2), AF-RHMW12A-WGFD01LF-2305W3 (580-127342-3), AF-RHMW06-WGN01LF-2305W3 (580-127342-4) and AF-RHMW04-WGN01LF-2305W3 (580-127342-5) were analyzed for glycols in accordance with EPA SW-846 Method 8015B - DAI.**  
The samples were analyzed on 05/26/2023.

The RPD of the laboratory control sample (LCS) and laboratory control sample duplicate (LCSD) for analytical batch 680-780505 recovered outside control limits for the following analyte: 2-(2-Butoxyethoxy)ethanol.

No additional analytical or quality issues were noted, other than those described above or in the Definitions/Glossary page.

# Detection Summary

Client: AECOM

Job ID: 580-127342-1

Project/Site: Red Hill - AFFF Assessment Sampling

**Client Sample ID: AF-RHMW16-WGN01LF-2305W3**

**Lab Sample ID: 580-127342-1**

Analyte	Result	Qualifier	LOQ	DL	Unit	Dil Fac	D	Method	Prep Type
2-(2-Butoxyethoxy)ethanol	1.4	J Q	5.0	1.1	mg/L	1		8015C GLY	Total/NA

**Client Sample ID: AF-RHMW12A-WGN01LF-2305W3**

**Lab Sample ID: 580-127342-2**

No Detections.

**Client Sample ID: AF-RHMW12A-WGFD01LF-2305W3**

**Lab Sample ID: 580-127342-3**

No Detections.

**Client Sample ID: AF-RHMW06-WGN01LF-2305W3**

**Lab Sample ID: 580-127342-4**

No Detections.

**Client Sample ID: AF-RHMW04-WGN01LF-2305W3**

**Lab Sample ID: 580-127342-5**

No Detections.

This Detection Summary does not include radiochemical test results.

# Client Sample Results

Client: AECOM  
Project/Site: Red Hill - AFFF Assessment Sampling

Job ID: 580-127342-1

**Client Sample ID: AF-RHMW16-WGN01LF-2305W3**

**Lab Sample ID: 580-127342-1**

Date Collected: 05/15/23 11:38

Matrix: Water

Date Received: 05/17/23 10:25

**Method: SW846 8015C GLY - Glycols- Direct Injection (GC/FID)**

Analyte	Result	Qualifier	LOQ	DL	Unit	D	Prepared	Analyzed	Dil Fac
2-(2-Butoxyethoxy)ethanol	1.4	J Q	5.0	1.1	mg/L			05/26/23 01:39	1

**Client Sample ID: AF-RHMW12A-WGN01LF-2305W3**

**Lab Sample ID: 580-127342-2**

Date Collected: 05/15/23 09:23

Matrix: Water

Date Received: 05/17/23 10:25

**Method: SW846 8015C GLY - Glycols- Direct Injection (GC/FID)**

Analyte	Result	Qualifier	LOQ	DL	Unit	D	Prepared	Analyzed	Dil Fac
2-(2-Butoxyethoxy)ethanol	3.0	U Q	5.0	1.1	mg/L			05/26/23 02:02	1

**Client Sample ID: AF-RHMW12A-WGFD01LF-2305W3**

**Lab Sample ID: 580-127342-3**

Date Collected: 05/15/23 09:23

Matrix: Water

Date Received: 05/17/23 10:25

**Method: SW846 8015C GLY - Glycols- Direct Injection (GC/FID)**

Analyte	Result	Qualifier	LOQ	DL	Unit	D	Prepared	Analyzed	Dil Fac
2-(2-Butoxyethoxy)ethanol	3.0	U M Q	5.0	1.1	mg/L			05/26/23 02:26	1

**Client Sample ID: AF-RHMW06-WGN01LF-2305W3**

**Lab Sample ID: 580-127342-4**

Date Collected: 05/15/23 11:10

Matrix: Water

Date Received: 05/17/23 10:25

**Method: SW846 8015C GLY - Glycols- Direct Injection (GC/FID)**

Analyte	Result	Qualifier	LOQ	DL	Unit	D	Prepared	Analyzed	Dil Fac
2-(2-Butoxyethoxy)ethanol	3.0	U Q	5.0	1.1	mg/L			05/26/23 02:49	1

**Client Sample ID: AF-RHMW04-WGN01LF-2305W3**

**Lab Sample ID: 580-127342-5**

Date Collected: 05/15/23 09:40

Matrix: Water

Date Received: 05/17/23 10:25

**Method: SW846 8015C GLY - Glycols- Direct Injection (GC/FID)**

Analyte	Result	Qualifier	LOQ	DL	Unit	D	Prepared	Analyzed	Dil Fac
2-(2-Butoxyethoxy)ethanol	3.0	U M Q	5.0	1.1	mg/L			05/26/23 03:12	1



# Default Detection Limits

Client: AECOM

Job ID: 580-127342-1

Project/Site: Red Hill - AFFF Assessment Sampling

---

## Method: 8015C GLY - Glycols- Direct Injection (GC/FID)

---

Analyte	LOQ	DL	Units
2-(2-Butoxyethoxy)ethanol	5.0	1.1	mg/L

# QC Sample Results

Client: AECOM  
 Project/Site: Red Hill - AFFF Assessment Sampling

Job ID: 580-127342-1

## Method: 8015C GLY - Glycols- Direct Injection (GC/FID)

**Lab Sample ID: MB 680-780505/16**  
**Matrix: Water**  
**Analysis Batch: 780505**

**Client Sample ID: Method Blank**  
**Prep Type: Total/NA**

Analyte	MB Result	MB Qualifier	LOQ	DL	Unit	D	Prepared	Analyzed	Dil Fac
2-(2-Butoxyethoxy)ethanol	3.0	U	5.0	1.1	mg/L			05/26/23 01:16	1

**Lab Sample ID: LCS 680-780505/12**  
**Matrix: Water**  
**Analysis Batch: 780505**

**Client Sample ID: Lab Control Sample**  
**Prep Type: Total/NA**

Analyte	Spike Added	LCS Result	LCS Qualifier	Unit	D	%Rec	%Rec Limits
2-(2-Butoxyethoxy)ethanol	50.0	39.0	Q	mg/L		78	50 - 150

**Lab Sample ID: LCSD 680-780505/13**  
**Matrix: Water**  
**Analysis Batch: 780505**

**Client Sample ID: Lab Control Sample Dup**  
**Prep Type: Total/NA**

Analyte	Spike Added	LCSD Result	LCSD Qualifier	Unit	D	%Rec	%Rec Limits	RPD	RPD Limit
2-(2-Butoxyethoxy)ethanol	20.0	20.6	M Q	mg/L		103	50 - 150	62	50

**Lab Sample ID: 580-127342-3 MS**  
**Matrix: Water**  
**Analysis Batch: 780505**

**Client Sample ID: AF-RHMW12A-WGFD01LF-2305W3**  
**Prep Type: Total/NA**

Analyte	Sample Result	Sample Qualifier	Spike Added	MS Result	MS Qualifier	Unit	D	%Rec	%Rec Limits
2-(2-Butoxyethoxy)ethanol	3.0	U M Q	20.0	15.7		mg/L		78	50 - 150

**Lab Sample ID: 580-127342-3 MSD**  
**Matrix: Water**  
**Analysis Batch: 780505**

**Client Sample ID: AF-RHMW12A-WGFD01LF-2305W3**  
**Prep Type: Total/NA**

Analyte	Sample Result	Sample Qualifier	Spike Added	MSD Result	MSD Qualifier	Unit	D	%Rec	%Rec Limits	RPD	RPD Limit
2-(2-Butoxyethoxy)ethanol	3.0	U M Q	20.0	18.5		mg/L		93	50 - 150	17	50

# QC Association Summary

Client: AECOM  
Project/Site: Red Hill - AFFF Assessment Sampling

Job ID: 580-127342-1

## GC Semi VOA

### Analysis Batch: 780505

Lab Sample ID	Client Sample ID	Prep Type	Matrix	Method	Prep Batch
580-127342-1	AF-RHMW16-WGN01LF-2305W3	Total/NA	Water	8015C GLY	
580-127342-2	AF-RHMW12A-WGN01LF-2305W3	Total/NA	Water	8015C GLY	
580-127342-3	AF-RHMW12A-WGFD01LF-2305W3	Total/NA	Water	8015C GLY	
580-127342-4	AF-RHMW06-WGN01LF-2305W3	Total/NA	Water	8015C GLY	
580-127342-5	AF-RHMW04-WGN01LF-2305W3	Total/NA	Water	8015C GLY	
MB 680-780505/16	Method Blank	Total/NA	Water	8015C GLY	
LCS 680-780505/12	Lab Control Sample	Total/NA	Water	8015C GLY	
LCSD 680-780505/13	Lab Control Sample Dup	Total/NA	Water	8015C GLY	
580-127342-3 MS	AF-RHMW12A-WGFD01LF-2305W3	Total/NA	Water	8015C GLY	
580-127342-3 MSD	AF-RHMW12A-WGFD01LF-2305W3	Total/NA	Water	8015C GLY	

# Lab Chronicle

Client: AECOM  
Project/Site: Red Hill - AFFF Assessment Sampling

Job ID: 580-127342-1

**Client Sample ID: AF-RHMW16-WGN01LF-2305W3**

**Lab Sample ID: 580-127342-1**

Date Collected: 05/15/23 11:38

Matrix: Water

Date Received: 05/17/23 10:25

Prep Type	Batch Type	Batch Method	Run	Dilution Factor	Batch Number	Analyst	Lab	Prepared or Analyzed
Total/NA	Analysis	8015C GLY		1	780505	GEM	EET SAV	05/26/23 01:39

**Client Sample ID: AF-RHMW12A-WGN01LF-2305W3**

**Lab Sample ID: 580-127342-2**

Date Collected: 05/15/23 09:23

Matrix: Water

Date Received: 05/17/23 10:25

Prep Type	Batch Type	Batch Method	Run	Dilution Factor	Batch Number	Analyst	Lab	Prepared or Analyzed
Total/NA	Analysis	8015C GLY		1	780505	GEM	EET SAV	05/26/23 02:02

**Client Sample ID: AF-RHMW12A-WGFD01LF-2305W3**

**Lab Sample ID: 580-127342-3**

Date Collected: 05/15/23 09:23

Matrix: Water

Date Received: 05/17/23 10:25

Prep Type	Batch Type	Batch Method	Run	Dilution Factor	Batch Number	Analyst	Lab	Prepared or Analyzed
Total/NA	Analysis	8015C GLY		1	780505	GEM	EET SAV	05/26/23 02:26

**Client Sample ID: AF-RHMW06-WGN01LF-2305W3**

**Lab Sample ID: 580-127342-4**

Date Collected: 05/15/23 11:10

Matrix: Water

Date Received: 05/17/23 10:25

Prep Type	Batch Type	Batch Method	Run	Dilution Factor	Batch Number	Analyst	Lab	Prepared or Analyzed
Total/NA	Analysis	8015C GLY		1	780505	GEM	EET SAV	05/26/23 02:49

**Client Sample ID: AF-RHMW04-WGN01LF-2305W3**

**Lab Sample ID: 580-127342-5**

Date Collected: 05/15/23 09:40

Matrix: Water

Date Received: 05/17/23 10:25

Prep Type	Batch Type	Batch Method	Run	Dilution Factor	Batch Number	Analyst	Lab	Prepared or Analyzed
Total/NA	Analysis	8015C GLY		1	780505	GEM	EET SAV	05/26/23 03:12

**Laboratory References:**

EET SAV = Eurofins Savannah, 5102 LaRoche Avenue, Savannah, GA 31404, TEL (912)354-7858

# Accreditation/Certification Summary

Client: AECOM  
Project/Site: Red Hill - AFFF Assessment Sampling

Job ID: 580-127342-1

## Laboratory: Eurofins Savannah

Unless otherwise noted, all analytes for this laboratory were covered under each accreditation/certification below.

Authority	Program	Identification Number	Expiration Date
ANAB	Dept. of Defense ELAP	L2463	09-22-24

The following analytes are included in this report, but the laboratory is not certified by the governing authority. This list may include analytes for which the agency does not offer certification.

Analysis Method	Prep Method	Matrix	Analyte
8015C GLY		Water	2-(2-Butoxyethoxy)ethanol

# Method Summary

Client: AECOM

Job ID: 580-127342-1

Project/Site: Red Hill - AFFF Assessment Sampling

---

---

<b>Method</b>	<b>Method Description</b>	<b>Protocol</b>	<b>Laboratory</b>
8015C GLY	Glycols- Direct Injection (GC/FID)	SW846	EET SAV

**Protocol References:**

SW846 = "Test Methods For Evaluating Solid Waste, Physical/Chemical Methods", Third Edition, November 1986 And Its Updates.

**Laboratory References:**

EET SAV = Eurofins Savannah, 5102 LaRoche Avenue, Savannah, GA 31404, TEL (912)354-7858

# Sample Summary

Client: AECOM

Job ID: 580-127342-1

Project/Site: Red Hill - AFFF Assessment Sampling

---

<u>Lab Sample ID</u>	<u>Client Sample ID</u>	<u>Matrix</u>	<u>Collected</u>	<u>Received</u>
580-127342-1	AF-RHMW16-WGN01LF-2305W3	Water	05/15/23 11:38	05/17/23 10:25
580-127342-2	AF-RHMW12A-WGN01LF-2305W3	Water	05/15/23 09:23	05/17/23 10:25
580-127342-3	AF-RHMW12A-WGFD01LF-2305W3	Water	05/15/23 09:23	05/17/23 10:25
580-127342-4	AF-RHMW06-WGN01LF-2305W3	Water	05/15/23 11:10	05/17/23 10:25
580-127342-5	AF-RHMW04-WGN01LF-2305W3	Water	05/15/23 09:40	05/17/23 10:25

## GC SEMI VOA MANUAL INTEGRATION SUMMARY

Lab Name: Eurofins Savannah Job No.: 580-127342-1

SDG No.: \_\_\_\_\_

Instrument ID: CVGG2 Analysis Batch Number: 780505Lab Sample ID: IC 680-780505/4 Client Sample ID: \_\_\_\_\_Date Analyzed: 05/25/23 19:53 Lab File ID: GE25010.D GC Column: J&W DB WAX ID: 0.45 (mm)

COMPOUND NAME	RETENTION TIME	MANUAL INTEGRATION		
		REASON	ANALYST	DATE
4-Hydroxy-4-methyl-2-pentanone	2.26	Baseline Smoothing	SK9U	05/26/23 10:40
2-Butoxyethanol	2.38	Baseline Smoothing	SK9U	05/26/23 10:40
n-Heptyl Alcohol	2.60	Baseline Smoothing	SK9U	05/26/23 10:40
Propylene glycol	3.85	Baseline Smoothing	SK9U	05/26/23 10:41
Ethylene glycol	4.18	Baseline Smoothing	SK9U	05/26/23 10:41

Lab Sample ID: IC 680-780505/5 Client Sample ID: \_\_\_\_\_Date Analyzed: 05/25/23 20:58 Lab File ID: GE25011.D GC Column: J&W DB WAX ID: 0.45 (mm)

COMPOUND NAME	RETENTION TIME	MANUAL INTEGRATION		
		REASON	ANALYST	DATE
4-Hydroxy-4-methyl-2-pentanone	2.25	Baseline Smoothing	SK9U	05/26/23 10:41
2-Butoxyethanol	2.37	Baseline Smoothing	SK9U	05/26/23 10:41
n-Heptyl Alcohol	2.60	Baseline Smoothing	SK9U	05/26/23 10:41
Dipropylene Glycol Methyl Ether	3.21	Baseline Smoothing	SK9U	05/26/23 10:41

Lab Sample ID: IC 680-780505/6 Client Sample ID: \_\_\_\_\_Date Analyzed: 05/25/23 21:23 Lab File ID: GE25012.D GC Column: J&W DB WAX ID: 0.45 (mm)

COMPOUND NAME	RETENTION TIME	MANUAL INTEGRATION		
		REASON	ANALYST	DATE
Ethanol, 2-propoxy	1.95	Baseline Smoothing	SK9U	05/26/23 10:41
4-Hydroxy-4-methyl-2-pentanone	2.26	Baseline Smoothing	SK9U	05/26/23 10:41
2-Butoxyethanol	2.38	Baseline Smoothing	SK9U	05/26/23 10:41
n-Heptyl Alcohol	2.60	Baseline Smoothing	SK9U	05/26/23 10:41



## GC SEMI VOA MANUAL INTEGRATION SUMMARY

Lab Name: Eurofins Savannah Job No.: 580-127342-1

SDG No.: \_\_\_\_\_

Instrument ID: CVGG2 Analysis Batch Number: 780505Lab Sample ID: ICIS 680-780505/7 Client Sample ID: \_\_\_\_\_Date Analyzed: 05/25/23 21:46 Lab File ID: GE25013.D GC Column: J&W DB WAX ID: 0.45 (mm)

COMPOUND NAME	RETENTION TIME	MANUAL INTEGRATION		
		REASON	ANALYST	DATE
4-Hydroxy-4-methyl-2-pentanone	2.26	Baseline Smoothing	SK9U	05/26/23 10:42
2-Butoxyethanol	2.38	Baseline Smoothing	SK9U	05/26/23 10:42
n-Heptyl Alcohol	2.60	Baseline Smoothing	SK9U	05/26/23 10:42
Dipropylene Glycol Methyl Ether	3.22	Baseline Smoothing	SK9U	05/26/23 10:42

Lab Sample ID: IC 680-780505/8 Client Sample ID: \_\_\_\_\_Date Analyzed: 05/25/23 22:10 Lab File ID: GE25014.D GC Column: J&W DB WAX ID: 0.45 (mm)

COMPOUND NAME	RETENTION TIME	MANUAL INTEGRATION		
		REASON	ANALYST	DATE
n-Heptyl Alcohol	2.60	Baseline Smoothing	SK9U	05/26/23 10:42
Dipropylene Glycol Methyl Ether	3.22	Split Peak	SK9U	05/26/23 10:50
Propylene glycol	3.88	Baseline Smoothing	SK9U	05/26/23 10:37
Ethylene glycol	4.18	Split Peak	SK9U	05/26/23 10:39

Lab Sample ID: IC 680-780505/9 Client Sample ID: \_\_\_\_\_Date Analyzed: 05/25/23 22:33 Lab File ID: GE25015.D GC Column: J&W DB WAX ID: 0.45 (mm)

COMPOUND NAME	RETENTION TIME	MANUAL INTEGRATION		
		REASON	ANALYST	DATE
n-Heptyl Alcohol	2.60	Baseline Smoothing	SK9U	05/26/23 10:42
Dipropylene Glycol Methyl Ether	3.22	Split Peak	SK9U	05/26/23 10:50
Propylene glycol	4.02	Baseline Smoothing	SK9U	05/26/23 10:38

## GC SEMI VOA MANUAL INTEGRATION SUMMARY

Lab Name: Eurofins Savannah Job No.: 580-127342-1

SDG No.: \_\_\_\_\_

Instrument ID: CVGG2 Analysis Batch Number: 780505Lab Sample ID: IC 680-780505/10 Client Sample ID: \_\_\_\_\_Date Analyzed: 05/25/23 22:56 Lab File ID: GE25016.D GC Column: J&W DB WAX ID: 0.45 (mm)

COMPOUND NAME	RETENTION TIME	MANUAL INTEGRATION		
		REASON	ANALYST	DATE
Ethanol, 2-propoxy	1.94	Baseline Smoothing	SK9U	05/26/23 10:48
Propylene glycol	4.02	Baseline Smoothing	SK9U	05/26/23 10:38

Lab Sample ID: ICV 680-780505/11 CCV Client Sample ID: \_\_\_\_\_Date Analyzed: 05/25/23 23:20 Lab File ID: GE25017.D GC Column: J&W DB WAX ID: 0.45 (mm)

COMPOUND NAME	RETENTION TIME	MANUAL INTEGRATION		
		REASON	ANALYST	DATE
Propylene glycol	3.86	Baseline Smoothing	SK9U	05/26/23 10:58
Ethylene glycol	4.17	Baseline Smoothing	SK9U	05/26/23 10:58
2,2'-Oxybisethanol	7.82	Baseline Smoothing	SK9U	05/26/23 11:17
Triethylene Glycol	9.73	Baseline Smoothing	SK9U	05/26/23 11:16
Tetraethylene Glycol	10.56	Baseline Smoothing	SK9U	05/26/23 11:17

Lab Sample ID: LCSD 680-780505/13 Client Sample ID: \_\_\_\_\_Date Analyzed: 05/26/23 00:06 Lab File ID: GE25019.D GC Column: J&W DB WAX ID: 0.45 (mm)

COMPOUND NAME	RETENTION TIME	MANUAL INTEGRATION		
		REASON	ANALYST	DATE
2-(2-Butoxyethoxy)ethanol	5.71	Baseline Smoothing	SK9U	05/26/23 11:33

Lab Sample ID: 580-127342-3 Client Sample ID: AF-RHMW12A-WGFD01LF-2305W3Date Analyzed: 05/26/23 02:26 Lab File ID: GE25025.D GC Column: J&W DB WAX ID: 0.45 (mm)

COMPOUND NAME	RETENTION TIME	MANUAL INTEGRATION		
		REASON	ANALYST	DATE
2-(2-Butoxyethoxy)ethanol		Invalid Compound ID	SK9U	05/26/23 11:34

## GC SEMI VOA MANUAL INTEGRATION SUMMARY

Lab Name: Eurofins Savannah Job No.: 580-127342-1

SDG No.: \_\_\_\_\_

Instrument ID: CVGG2 Analysis Batch Number: 780505Lab Sample ID: 580-127342-5 Client Sample ID: AF-RHMW04-WGN01LF-2305W3Date Analyzed: 05/26/23 03:12 Lab File ID: GE25027.D GC Column: J&W DB WAX ID: 0.45 (mm)

COMPOUND NAME	RETENTION TIME	MANUAL INTEGRATION		
		REASON	ANALYST	DATE
2-(2-Butoxyethoxy)ethanol		Invalid Compound ID	SK9U	05/26/23 11:35

Lab Sample ID: 580-127342-3 MS Client Sample ID: \_\_\_\_\_Date Analyzed: 05/26/23 05:32 Lab File ID: GE25033.D GC Column: J&W DB WAX ID: 0.45 (mm)

COMPOUND NAME	RETENTION TIME	MANUAL INTEGRATION		
		REASON	ANALYST	DATE
n-Heptyl Alcohol	2.60	Baseline Smoothing	SK9U	05/26/23 11:36

Lab Sample ID: 580-127342-3 MSD Client Sample ID: \_\_\_\_\_Date Analyzed: 05/26/23 05:55 Lab File ID: GE25034.D GC Column: J&W DB WAX ID: 0.45 (mm)

COMPOUND NAME	RETENTION TIME	MANUAL INTEGRATION		
		REASON	ANALYST	DATE
n-Heptyl Alcohol	2.60	Baseline Smoothing	SK9U	05/26/23 11:36

Lab Sample ID: CCV 680-780505/32 Client Sample ID: \_\_\_\_\_Date Analyzed: 05/26/23 07:28 Lab File ID: GE25038.D GC Column: J&W DB WAX ID: 0.45 (mm)

COMPOUND NAME	RETENTION TIME	MANUAL INTEGRATION		
		REASON	ANALYST	DATE
2-Butoxyethanol	2.38	Baseline Smoothing	SK9U	05/26/23 11:31
Dipropylene Glycol Methyl Ether	3.22	Baseline Smoothing	SK9U	05/26/23 11:31
Propylene glycol	4.01	Baseline Smoothing	SK9U	05/26/23 11:31
Ethylene glycol	4.18	Baseline Smoothing	SK9U	05/26/23 11:31

REAGENT TRACEABILITY SUMMARY

Lab Name: Eurofins Savannah Job No.: 580-127342-1

SDG No.: \_\_\_\_\_

Reagent ID	Exp Date	Prep Date	Dilutant Used	Reagent Final Volume	Parent Reagent		Analyte	Concentration
					Reagent ID	Volume Added		
SG_Gly_CAL_00051	08/08/23		o2si, Lot 480919			(Purchased Reagent)	2,2'-Oxybisethanol	2000 ug/mL
							2-(2-Butoxyethoxy)ethanol	2000 ug/mL
							2-Butoxyethanol	2000 ug/mL
							4-Hydroxy-4-methyl-2-pentanone	2000 ug/mL
							Dipropylene Glycol Methyl Ether	2000 ug/mL
							Ethanol, 2-propoxy	2000 ug/mL
							Ethylene glycol	2000 ug/mL
							Propylene glycol	2000 ug/mL
SG_GLY_ISTD_00115	08/24/23		Agilent, Lot 0006738806			(Purchased Reagent)	n-Heptyl Alcohol	5000 ug/mL
SG_GlyICV_00058	07/01/23		o2si, Lot 454407			(Purchased Reagent)	2-(2-Butoxyethoxy)ethanol	2000 ug/mL

Reagent

---

**SG\_Gly\_CAL\_00051**



ISO/IEC 17025 Accredited  
Chemical Testing Lab  
Cert. No. 3031.01



ISO 17034 Accredited  
Reference Material Producer  
Cert. No. 3031.02

Rev 0

## Certificate of Analysis

Page 1 of 3

Catalog No.	Lot No.	Storage	Solvent	Date Received	Exp. Date
G34-120070-04	480919	≤ -10 °C	P/T Methanol		2-May-2024

### Description:

ISO 17034 -Custom Volatiles Mix,105-12, 2000 & 4,000 mg/L, 1 mL

### Container:

1 ml Ampule, Amber Glass

### Certified Values:

The certified value is based on gravimetric and volumetric preparation of this Certified Reference Material (CRM). This CRM has been confirmed by GC/MS, GC, HPLC, UPLC/HRAM-MS, UV/VIS, Enzymatic, and/or wet chemistry techniques using internally developed method(s) against independent source(s). The uncertainty value is calculated for a 95% confidence interval with a *k* value of 2. The purity of neat materials not traceable to an ISO 17034:2016 accredited Reference Material Provider is traceable to internal analysis by GC, GC/MS, HPLC, Enzymatic, or wet chemistry techniques and compared to a National Metrological Institute such as NIST where feasible.

Compound	CAS No.	Purity (%)	Neat Material Lot No.	Concentration
2-butoxyethanol	111-76-2	99.6	311.9.2P	1986 ± 100 mg/L
diethylene glycol butyl ether	112-34-5	99.8	2323.7.2P	2008 ± 100 mg/L
propyl cellosolve	2807-30-9	99.9	1570.7.2P	1980 ± 100 mg/L
dipropylene glycol monomethyl ether	34590-94-8	99.7	2333.7.2P	2014 ± 100 mg/L
ethylene glycol	107-21-1	100	307.201.1P	1968 ± 99 mg/L
di(ethylene glycol)	111-46-6	99.5	309.7.2P	1994 ± 100 mg/L
tri(ethylene glycol)	112-27-6	99.9	310.7.2.1.1P	1974 ± 110 mg/L
4-Hydroxy-4-methyl-2-pentanone	123-42-2	98	2334.286.1P	1991 ± 110 mg/L
1,2-propanediol	57-55-6	99.5	306.9.3P	1998 ± 100 mg/L
tetraethylene glycol	112-60-7	98	3754.7.1P	3959 ± 200 mg/L

### Intended Uses:

This CRM is intended for use as a calibration standard or a quality control standard for chromatography equipment such as GC, GC/MS, HPLC, and HPLC/MS. It may also be used for various USEPA, NIOSH and ASTM methods.

Recommended storage container for ampuled products after opening is a 12 mm x 32 mm amber vial with screw cap Teflon lined silicon septum. The modeled % change per day can be calculated using the following:

# Certificate of Analysis

Page 2 of 3

Catalog No. G34-120070-04

Lot No. 480919

Expiration Date 2 -May-2024

$$\% \text{ Change} = 116192x^{-2.578} + 40.383e^{-0.03y}$$

where x = boiling point of the most volatile analyte in the mix (in degrees K)

y = boiling point of the solvent (in degrees K)

This model assumes the container is stored at -10 °C and is unopened during storage. The user should determine what the acceptable error for their process is and calculate the maximum number of days the opened ampule should be stored.

## Method of Preparation:

This standard was prepared gravimetrically using balances calibrated with National Institute of Standards and Technology (NIST) traceable weights (NIST Test Numbers 822/273070-06, 822/275141-07, 822/278993-10). Only calibrated Class A volumetric glassware and/or calibrated syringes were used to prepare this standard. Raw materials may have been checked for stoichiometry and purity prior to use. This standard has been analyzed against an independent source.

## Packaging and Storage:

The solution should be stored according to the following storage requirements:  $\leq -10$  °C

Once the product is opened, it should be transferred to a vial with minimum head space if the product was received in a sealed ampule.

## Glassware Calibration:

Only Class A glassware and/or calibrated syringes are used in the manufacture and quality control of standards. All glassware is calibrated using NIST traceable weights.

## Weights and Balance Calibration:

Weights used to perform daily checks on balances are calibrated annually by the State of South Carolina Department of Agriculture Metrology Laboratory and are traceable to NIST. Balances are checked daily in accordance to procedure O2-LB-G-002. Balances are calibrated annually by an ISO/IEC 17025:2017 accredited metrology service.

## Homogeneity:

Homogeneity has been established in accordance with internal procedure O2-QS-011 and has a maximum uncertainty of 0.1%. This is consistent with the intended use of this CRM. The homogeneity of this product has been confirmed by procedures consistent with ISO/IEC 17025:2017 and ISO 17034:2016. The homogeneity of this CRM is valid for sample sub-sizes that the end user can quantitatively reproduce.

## Hazardous Information:

Refer to MSDS.

## Calculation of Uncertainty:

The following equations are used to calculate the value of the expanded uncertainty:

$u = ku_c$  u = Expanded Uncertainty, k = the coverage factor at the 95% confidence level, k = 2,  $u_c$  = the combined uncertainty

$u_c = (u_{\text{char}}^2 + u_{\text{tran}}^2 + u_{\text{homo}}^2 + u_{\text{ls}}^2)^{1/2}$  where  $u_i$  are the individual uncertainty components for manufacturing, transportation, homogeneity, and shelf life. While no significant uncertainty was detected in the replicates, a minimum contribution to

Manufactured By:



Brian Stokes

3 -May-2022

Production Chemist I

Certified By:

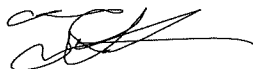

Tyler Sherman

14 -Jun-2022

Quality Control Chemist I

Released By:



Susan Mathews

14 -Jun-2022

Quality Control Team Lead

7290B Investment Drive • North Charleston, SC 29418  
Phone: 866.272.0932 • Fax: 866.509.5146 www.o2si.com

# Certificate of Analysis

Catalog No. G34-120070-04

Lot No. 480919

Expiration Date 2 -May-2024

uncertainty was added for homogeneity and long term stability as described in ISO Guide 35:2017.

## Expiration Information:

The stability of this product is based upon rigorous short term and long term testing of the solution for the certified value. These tests include the effect of temperature and packaging on the product. Studies on the short term instability have determined no contribution to instability as observed on the concentration under controlled transportation conditions. This standard is guaranteed until 2-May-2024

## Quality Standard Documentation:

- ISO/IEC 17025:2017 "General Requirements for the Competence of Testing and Calibration" - Chemical Testing - Accredited A2LA Certificate Number 3031.01
- ISO 17034:2016 "General Requirements for the Competence of Reference Material Producers" - Reference Material Production - Accredited A2LA Certificate Number 3031.02

**Manufactured By:**

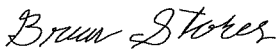

Brian Stokes

3 -May-2022

**Production Chemist I**

**Certified By:**



Tyler Sherman

14 -Jun-2022

**Quality Control Chemist I**

7290B Investment Drive • North Charleston, SC 29418  
Phone: 866.272.0932 • Fax: 866.509.5146 www.o2si.com

**Released By:**



Susan Mathews

14 -Jun-2022

**Quality Control Team Lead**



Reagent

---

**SG\_GLY\_ISTD\_00115**

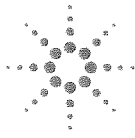

**Agilent**

Trusted Answers

**ISO 17034**

**Reference Material Certificate  
Product Information Sheet**

**Product Name:** Custom Standard

**Lot Number:** 0006738806

**Product Number:** CUS-6046

**Lot Issue Date:** 05-Apr-2023

**Storage Conditions:** Store at Room Temperature (15° to 30°C).

**Expiration Date:** 31-May-2025

Component Name	Concentration	Uncertainty	CAS#	Analyte Lot
n-heptanol	5008	± 25 µg/mL	000111-70-6	RM04540

**Matrix:** methanol (methyl alcohol)

**Description:**

This document is prepared in accordance with ISO 17034 and Guide 31. This analytical reference material (RM) standard was manufactured and verified in accordance with an ISO 9001 registered quality system and analyte concentrations were verified by an ISO 17025 accredited laboratory. The concentration and uncertainty value at the 95% confidence level for each analyte, determined gravimetrically, is listed above. Purity values are taken from approved vendor raw material certificates.

**Traceability:**

The balances used for these measurements are calibrated with weights traceable to NIST in compliance with ANSI/NCSL Z540.3, ISO 9001, ISO 17025, and ISO 17034. Calibrated Class A glassware is used for volumetric measurements. Thermometers are calibrated against a NIST traceable thermometer in accordance with NIST Special Publication 1088.

**Homogeneity:**

This analytical reference (RM) standard was unitized according to an in-house procedure and is guaranteed to be homogeneous. There is no minimum sub-sample size required.

**Instructions for Use:**

Sample aliquots for analysis should be withdrawn at 20°C to 25°C immediately after opening the container and should be processed without delay for the certified values to be valid within the stated uncertainties.

**Safety:**

Refer to the Safety Data Sheet on [www.agilent.com](http://www.agilent.com) for information regarding this analytical reference material.

**Intended Use:**

This analytical reference (RM) standard is intended for the preparation of working reference samples for use in routine laboratory analyses, calibration of instruments, validation of analytical methods, assessments of measurement methods, and continuing calibration verification.

**Expiration of Certification:**

The certification of this analytical reference standard (RM) is valid until the expiration date specified above, provided the material is handled and stored in accordance with the instructions given in this certificate. This certification is nullified if the material is damaged, contaminated, or otherwise modified.

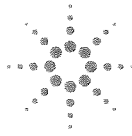

**Agilent**

Trusted Answers

**Maintenance of Certification:**

If substantive changes are noted that affect the certification before the expiration of this certificate, Agilent will notify the purchaser.

---

**Sample lot approver:**

Monica Bourgeois

QMS Representative



ISO 17034 Cert  
No. AR-1936

RM was produced in accordance with the TUV/SUD registered ISO  
9001:2015 Quality Management System. Cert# 951215321

Page: 2 of 2

[www.agilent.com/quality/](http://www.agilent.com/quality/)

CSD-QA-015.1

ISO 17025

Reagent

---

**SG\_GlyICV\_00058**



ISO/IEC 17025 Accredited  
Chemical Testing Lab  
Cert. No. 3031.01



ISO 17034 Accredited  
Reference Material Producer  
Cert. No. 3031.02

Rev 0

## Certificate of Analysis

Page 1 of 3

Catalog No.	Lot No.	Storage	Solvent	Date Received	Exp. Date
G34-120070-04-SS	454407	≤ -10 °C	P/T Methanol		1-Jul-2023

### Description:

ISO 17034 -Custom Volatiles Mix,105-12, Second Source, 2000 & 4,000 mg/L, 1 mL

### Container:

1 ml Ampule, Amber Glass

### Certified Values:

The certified value is based on gravimetric and volumetric preparation of this Certified Reference Material (CRM). This CRM has been confirmed by GC/MS, GC, HPLC, UPLC/HRAM-MS, UV/VIS, Enzymatic, and/or wet chemistry techniques using internally developed method(s) against independent source(s). The uncertainty value is calculated for a 95% confidence interval with a *k* value of 2. The purity of neat materials not traceable to an ISO 17034:2016 accredited Reference Material Provider is traceable to internal analysis by GC, GC/MS, HPLC, Enzymatic, or wet chemistry techniques and compared to a National Metrological Institute such as NIST where feasible.

Compound	CAS No.	Purity (%)	Neat Material Lot No.	Concentration
2-butoxyethanol	111-76-2	99.5	311.7.1.1S	1994 ± 100 mg/L
diethylene glycol butyl ether	112-34-5	99.8	2323.7.2.1S	1992 ± 100 mg/L
2-propoxyethanol	2807-30-9	99.5	1570.7.1S	1998 ± 110 mg/L
dipropylene glycol monomethyl ether	34590-94-8	99.7	2333.7.2.1S	1998 ± 100 mg/L
ethylene glycol	107-21-1	100	307.201.1.1S	2016 ± 100 mg/L
di(ethylene glycol)	111-46-6	99.9	309.7.1.1S	1998 ± 100 mg/L
tri(ethylene glycol)	112-27-6	99.9	310.7.3.1S	2010 ± 100 mg/L
4-Hydroxy-4-methyl-2-pentanone	123-42-2	98	2334.286.1.1S	2003 ± 110 mg/L
1,2-propanediol	57-55-6	99.6	306.370.1.1S	2004 ± 110 mg/L
tetraethylene glycol	112-60-7	98	3754.7.1.1S	4049 ± 200 mg/L

### Intended Uses:

This CRM is intended for use as a calibration standard or a quality control standard for chromatography equipment such as GC, GC/MS, HPLC, and HPLC/MS. It may also be used for various USEPA, NIOSH and ASTM methods.

Recommended storage container for ampuled products after opening is a 12 mm x 32 mm amber vial with screw cap Teflon lined silicon septum. The modeled % change per day can be calculated using the following:

# Certificate of Analysis

Catalog No. G34-120070-04-SS

Lot No. 454407

Expiration Date 1 -Jul-2023

$$\% \text{ Change} = 116192x^{-2.578} + 40.383e^{-0.03y}$$

where x = boiling point of the most volatile analyte in the mix (in degrees K)  
y = boiling point of the solvent (in degrees K)

This model assumes the container is stored at -10 °C and is unopened during storage. The user should determine what the acceptable error for their process is and calculate the maximum number of days the opened ampule should be stored.

## Method of Preparation:

This standard was prepared gravimetrically using balances calibrated with National Institute of Standards and Technology (NIST) traceable weights (NIST Test Numbers 822/273070-06, 822/275141-07, 822/278993-10). Only calibrated Class A volumetric glassware and/or calibrated syringes were used to prepare this standard. Raw materials may have been checked for stoichiometry and purity prior to use. This standard has been analyzed against an independent source.

## Packaging and Storage:

The solution should be stored according to the following storage requirements: ≤ -10 °C

Once the product is opened, it should be transferred to a vial with minimum head space if the product was received in a sealed ampule.

## Glassware Calibration:

Only Class A glassware and/or calibrated syringes are used in the manufacture and quality control of standards. All glassware is calibrated using NIST traceable weights.

## Weights and Balance Calibration:

Weights used to perform daily checks on balances are calibrated annually by the State of South Carolina Department of Agriculture Metrology Laboratory and are traceable to NIST. Balances are checked daily in accordance to procedure O2-LB-G-002. Balances are calibrated annually by an ISO/IEC 17025:2017 accredited metrology service.

## Homogeneity:

Homogeneity has been established in accordance with internal procedure O2-QS-011 and has a maximum uncertainty of 0.1%. This is consistent with the intended use of this CRM. The homogeneity of this product has been confirmed by procedures consistent with ISO/IEC 17025:2017 and ISO 17034:2016. The homogeneity of this CRM is valid for sample sub-sizes that the end user can quantitatively reproduce.

## Hazardous Information:

Refer to MSDS.

## Calculation of Uncertainty:

The following equations are used to calculate the value of the expanded uncertainty:

$u = ku_c$  u = Expanded Uncertainty, k = the coverage factor at the 95% confidence level, k = 2,  $u_c$  = the combined uncertainty

$u_c = (u_{char}^2 + u_{tran}^2 + u_{homo}^2 + u_{lts}^2)^{1/2}$  where  $u_i$  are the individual uncertainty components for manufacturing, transportation, homogeneity, and shelf life. While no significant uncertainty was detected in the replicates, a minimum contribution to

Manufactured By:



Jared Ball  
1 -Jul-2021

Quality Control Chemist I

Certified By:

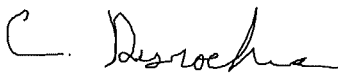

Claire Desrochers  
7 -Jul-2021

Quality Control Chemist I

Released By:



Susan Mathews  
8 -Jul-2021

Quality Control Team Lead

7290B Investment Drive • North Charleston, SC 29418  
Phone: 866.272.0932 • Fax: 866.509.5146 www.o2si.com

# Certificate of Analysis

Catalog No. G34-120070-04-SS

Lot No. 454407

Expiration Date 1 -Jul-2023

uncertainty was added for homogeneity and long term stability as described in ISO Guide 35:2017.

## Expiration Information:

The stability of this product is based upon rigorous short term and long term testing of the solution for the certified value. These tests include the effect of temperature and packaging on the product. Studies on the short term instability have determined no contribution to instability as observed on the concentration under controlled transportation conditions. This standard is guaranteed until 1-Jul-2023

## Quality Standard Documentation:

- ISO/IEC 17025:2017 “General Requirements for the Competence of Testing and Calibration” - Chemical Testing - Accredited A2LA Certificate Number 3031.01
- ISO 17034:2016 “General Requirements for the Competence of Reference Material Producers” - Reference Material Production - Accredited A2LA Certificate Number 3031.02

**Manufactured By:**



Jared Ball

1 -Jul-2021

**Quality Control Chemist I**

**Certified By:**

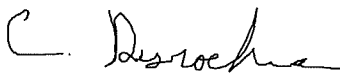

Claire Desrochers

7 -Jul-2021

**Quality Control Chemist I**

**Released By:**

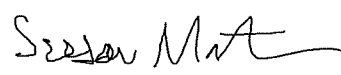

Susan Mathews

8 -Jul-2021

**Quality Control Team Lead**

7290B Investment Drive • North Charleston, SC 29418  
Phone: 866.272.0932 • Fax: 866.509.5146 www.o2si.com

# Method 8015C - DAI Glycols

---

Glycols -Direct Injection (GC/FID) -  
Method 8015C



FORM III  
GC SEMI VOA LAB CONTROL SAMPLE RECOVERY

Lab Name: Eurofins Savannah Job No.: 580-127342-1  
 SDG No.: \_\_\_\_\_  
 Matrix: Water Level: Low Lab File ID: GE25018.D  
 Lab ID: LCS 680-780505/12 Client ID: \_\_\_\_\_

COMPOUND	SPIKE ADDED (mg/L)	LCS CONCENTRATION (mg/L)	LCS % REC	QC LIMITS REC	#
2-(2-Butoxyethoxy) ethanol	50.0	39.0	78	50-150	Q

# Column to be used to flag recovery and RPD values  
 FORM III 8015C GLY

FORM III  
GC SEMI VOA LAB CONTROL SAMPLE DUPLICATE RECOVERY

Lab Name: Eurofins Savannah Job No.: 580-127342-1  
 SDG No.: \_\_\_\_\_  
 Matrix: Water Level: Low Lab File ID: GE25019.D  
 Lab ID: LCSD 680-780505/13 Client ID: \_\_\_\_\_

COMPOUND	SPIKE ADDED (mg/L)	LCSD CONCENTRATION (mg/L)	LCSD % REC	% RPD	QC LIMITS		#
					RPD	REC	
2-(2-Butoxyethoxy) ethanol	20.0	20.6	103	62	50	50-150	M Q

# Column to be used to flag recovery and RPD values  
 FORM III 8015C GLY

FORM III  
GC SEMI VOA MATRIX SPIKE RECOVERY

Lab Name: Eurofins Savannah Job No.: 580-127342-1  
 SDG No.: \_\_\_\_\_  
 Matrix: Water Level: Low Lab File ID: GE25033.D  
 Lab ID: 580-127342-3 MS Client ID: AF-RHMW12A-WGFD01LF-2305W3 MS

COMPOUND	SPIKE ADDED (mg/L)	SAMPLE CONCENTRATION (mg/L)	MS CONCENTRATION (mg/L)	MS % REC	QC LIMITS REC	#
2-(2-Butoxyethoxy) ethanol	20.0	3.0 U	15.7	78	50-150	

# Column to be used to flag recovery and RPD values  
 FORM III 8015C GLY

FORM III  
GC SEMI VOA MATRIX SPIKE DUPLICATE RECOVERY

Lab Name: Eurofins Savannah Job No.: 580-127342-1  
 SDG No.: \_\_\_\_\_  
 Matrix: Water Level: Low Lab File ID: GE25034.D  
 Lab ID: 580-127342-3 MSD Client ID: AF-RHMW12A-WGFD01LF-2305W3 MSD

COMPOUND	SPIKE ADDED (mg/L)	MSD CONCENTRATION (mg/L)	MSD % REC	% RPD	QC LIMITS		#
					RPD	REC	
2-(2-Butoxyethoxy) ethanol	20.0	18.5	93	17	50	50-150	

# Column to be used to flag recovery and RPD values  
 FORM III 8015C GLY

FORM IV  
GC SEMI VOA METHOD BLANK SUMMARY

Lab Name: Eurofins Savannah Job No.: 580-127342-1  
 SDG No.: \_\_\_\_\_  
 Lab Sample ID: MB 680-780505/16  
 Matrix: Water Date Extracted: \_\_\_\_\_  
 Lab File ID: (1) GE25022.D Lab File ID: (2) \_\_\_\_\_  
 Date Analyzed: (1) 05/26/2023 01:16 Date Analyzed: (2) \_\_\_\_\_  
 Instrument ID: (1) CVGG2 Instrument ID: (2) \_\_\_\_\_  
 GC Column: (1) J&W DB WAX ID: 0.45 (mm) GC Column: (2) \_\_\_\_\_ ID: \_\_\_\_\_

THIS METHOD BLANK APPLIES TO THE FOLLOWING SAMPLES:

CLIENT SAMPLE ID	LAB SAMPLE ID	DATE ANALYZED 1	DATE ANALYZED 2
	LCS 680-780505/12	05/25/2023 23:43	
	LCSD 680-780505/13	05/26/2023 00:06	
AF-RHMW16-WGN01LF-2305W3	580-127342-1	05/26/2023 01:39	
AF-RHMW12A-WGN01LF-2305W3	580-127342-2	05/26/2023 02:02	
AF-RHMW12A-WGFD01LF-2305W3	580-127342-3	05/26/2023 02:26	
AF-RHMW06-WGN01LF-2305W3	580-127342-4	05/26/2023 02:49	
AF-RHMW04-WGN01LF-2305W3	580-127342-5	05/26/2023 03:12	
AF-RHMW12A-WGFD01LF-2305W3 MS	580-127342-3 MS	05/26/2023 05:32	
AF-RHMW12A-WGFD01LF-2305W3 MSD	580-127342-3 MSD	05/26/2023 05:55	

FORM VIII  
GC SEMI VOA INTERNAL STANDARD AREA AND RETENTION TIME SUMMARY

Lab Name: Eurofins Savannah Job No.: 580-127342-1  
 SDG No.: \_\_\_\_\_  
 Sample No.: ICIS 680-780505/7 Date Analyzed: 05/25/2023 21:46  
 Instrument ID: CVGG2 GC Column: J&W DB WAX ID: 0.45 (mm)  
 Lab File ID (Standard): GE25013.D Heated Purge: (Y/N) N  
 Calibration ID: 91097

		nHPA					
		AREA #	RT #	#	RT #	#	RT #
INITIAL CALIBRATION MID-POINT		5271112	2.60				
UPPER LIMIT		10542224	3.10				
LOWER LIMIT		2635556	2.10				
LAB SAMPLE ID	CLIENT SAMPLE ID						
ICV 680-780505/11 CCV		5703498	2.60				
LCS 680-780505/12		5296729	2.60				
LCSD 680-780505/13		5694658	2.59				
MB 680-780505/16		6018705	2.59				
580-127342-1	AF-RHMW16-WGN01LF-2 305W3	5742945	2.59				
580-127342-2	AF-RHMW12A-WGN01LF- 2305W3	5529756	2.60				
580-127342-3	AF-RHMW12A-WGFD01LF -2305W3	5681133	2.60				
580-127342-4	AF-RHMW06-WGN01LF-2 305W3	5692449	2.60				
580-127342-5	AF-RHMW04-WGN01LF-2 305W3	6118912	2.60				
580-127342-3 MS	AF-RHMW12A-WGFD01LF -2305W3 MS	6086058	2.60				
580-127342-3 MSD	AF-RHMW12A-WGFD01LF -2305W3 MSD	5594468	2.60				
CCV 680-780505/32		5299124	2.59				

nHPA = n-Heptyl Alcohol

Area Limit = 50%-200% of internal standard area  
 RT Limit = ± 0.5 minutes of internal standard RT

# Column used to flag values outside QC limits

FORM I  
GC SEMI VOA ORGANICS ANALYSIS DATA SHEET

Lab Name: Eurofins Savannah Job No.: 580-127342-1  
 SDG No.: \_\_\_\_\_  
 Client Sample ID: AF-RHWW16-WGN01LF-2305W3 Lab Sample ID: 580-127342-1  
 Matrix: Water Lab File ID: GE25023.D  
 Analysis Method: 8015C GLY Date Collected: 05/15/2023 11:38  
 Extraction Method: \_\_\_\_\_ Date Extracted: \_\_\_\_\_  
 Sample wt/vol: 1(mL) Date Analyzed: 05/26/2023 01:39  
 Con. Extract Vol.: 1(mL) Dilution Factor: 1  
 Injection Volume: 1(uL) GC Column: J&W DB WAX ID: 0.45(mm)  
 % Moisture: \_\_\_\_\_ % Solids: \_\_\_\_\_ GPC Cleanup: (Y/N) N  
 Cleanup Factor: \_\_\_\_\_  
 Analysis Batch No.: 780505 Units: mg/L

CAS NO.	COMPOUND NAME	RESULT	Q	LOQ	LOD	DL
112-34-5	2-(2-Butoxyethoxy)ethanol	1.4	J Q	5.0	3.0	1.1

Eurofins Savannah  
Target Compound Quantitation Report

Data File: \\chromfs\Savannah\ChromData\CVGG2\20230525-86273.b\GE25023.D  
 Lims ID: 580-127342-A-1  
 Client ID: AF-RHMW16-WGN01LF-2305W3  
 Sample Type: Client  
 Inject. Date: 26-May-2023 01:39:35 ALS Bottle#: 0 Worklist Smp#: 17  
 Injection Vol: 1.0 ul Dil. Factor: 1.0000  
 Sample Info: 680-0086273-017  
 Operator ID: Instrument ID: CVGG2  
 Method: \\chromfs\Savannah\ChromData\CVGG2\20230525-86273.b\8015\_GLY\_VGG.m  
 Limit Group: 8015C\_DAI  
 Last Update: 26-May-2023 11:40:04 Calib Date: 25-May-2023 22:56:47  
 Integrator: Falcon  
 Quant Method: Internal Standard Quant By: Initial Calibration  
 Last ICal File: \\chromfs\Savannah\ChromData\CVGG2\20230525-86273.b\GE25016.D  
 Column 1 : J&W DB WAX ( 0.45 mm) Det: GC FID2B  
 Process Host: CTX1636

First Level Reviewer: SK9U Date: 26-May-2023 11:34:41

RT (min.)	Exp RT (min.)	Dlt RT (min.)	Response	OnCol Amt ug/ml	Flags
--------------	------------------	------------------	----------	--------------------	-------

\* 4 n-Heptyl Alcohol  
 2.594 2.600 -0.006 5742945 50.0  
 8 2-(2-Butoxyethoxy)ethanol  
 5.719 5.710 0.009 11570 1.36

**QC Flag Legend**

Processing Flags

**Reagents:**

SG\_GLY\_ISTD\_00115 Amount Added: 10.00 Units: uL Run Reagent



Eurofins Savannah

Data File: \\chromfs\Savannah\ChromData\CVGG2\20230525-86273.b\GE25023.D

Injection Date: 26-May-2023 01:39:35

Instrument ID: CVGG2

Operator ID:

Lims ID: 580-127342-A-1

Lab Sample ID: 680-127342-1

Worklist Smp#: 17

Client ID: AF-RHMW16-WGN01LF-2305W3

Injection Vol: 1.0 ul

Dil. Factor: 1.0000

ALS Bottle#: 0

Method: 8015\_GLY\_VGG

Limit Group: 8015C\_DAI

Column: J&W DB WAX (0.45 mm)

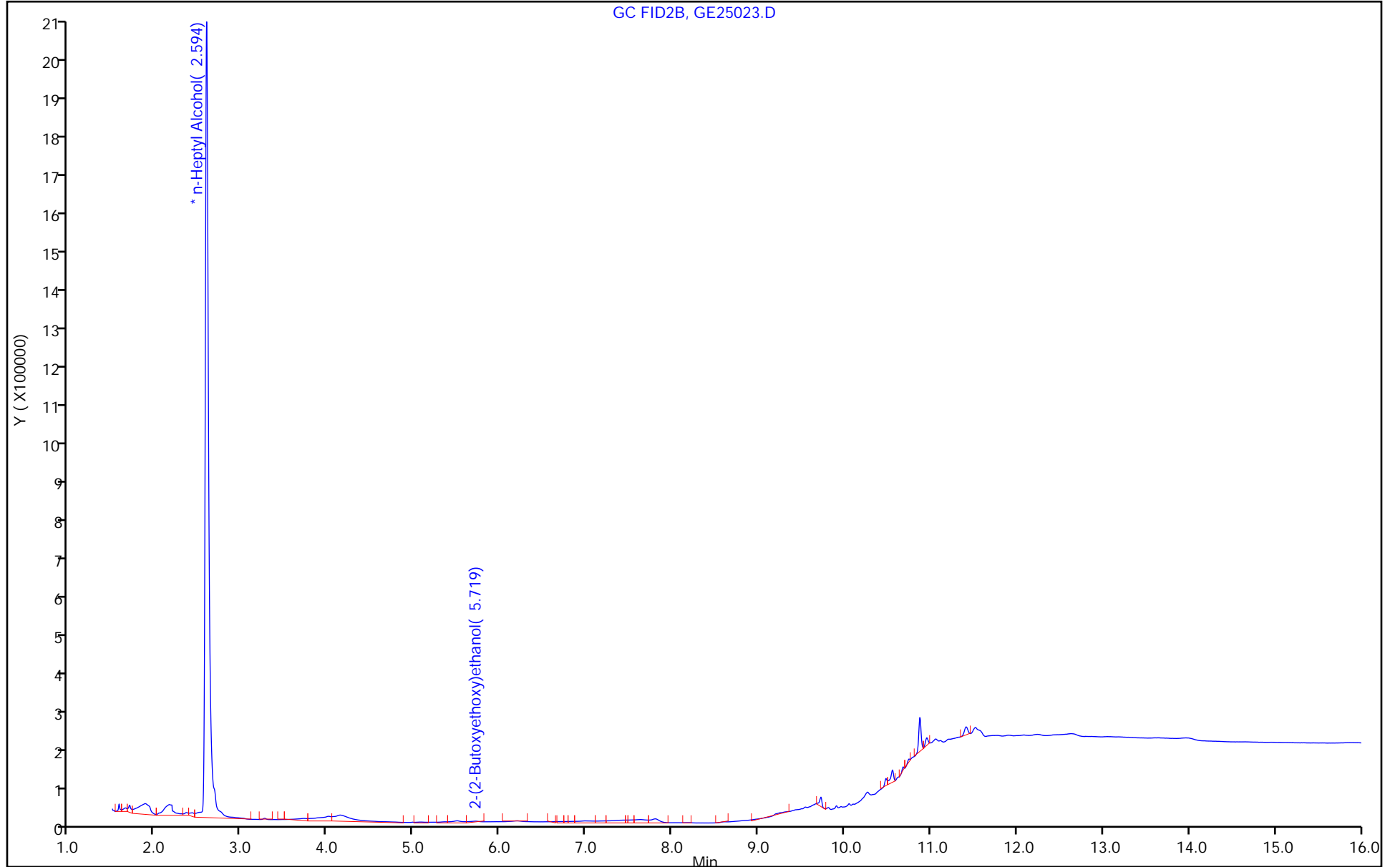

FORM I  
GC SEMI VOA ORGANICS ANALYSIS DATA SHEET

Lab Name: Eurofins Savannah Job No.: 580-127342-1  
 SDG No.: \_\_\_\_\_  
 Client Sample ID: AF-RHWW12A-WGN01LF-2305W3 Lab Sample ID: 580-127342-2  
 Matrix: Water Lab File ID: GE25024.D  
 Analysis Method: 8015C GLY Date Collected: 05/15/2023 09:23  
 Extraction Method: \_\_\_\_\_ Date Extracted: \_\_\_\_\_  
 Sample wt/vol: 1(mL) Date Analyzed: 05/26/2023 02:02  
 Con. Extract Vol.: 1(mL) Dilution Factor: 1  
 Injection Volume: 1(uL) GC Column: J&W DB WAX ID: 0.45(mm)  
 % Moisture: \_\_\_\_\_ % Solids: \_\_\_\_\_ GPC Cleanup: (Y/N) N  
 Cleanup Factor: \_\_\_\_\_  
 Analysis Batch No.: 780505 Units: mg/L

CAS NO.	COMPOUND NAME	RESULT	Q	LOQ	LOD	DL
112-34-5	2-(2-Butoxyethoxy)ethanol	3.0	U Q	5.0	3.0	1.1

Eurofins Savannah  
Target Compound Quantitation Report

Data File: \\chromfs\Savannah\ChromData\CVGG2\20230525-86273.b\GE25024.D  
 Lims ID: 580-127342-A-2  
 Client ID: AF-RHMW12A-WGN01LF-2305W3  
 Sample Type: Client  
 Inject. Date: 26-May-2023 02:02:53 ALS Bottle#: 0 Worklist Smp#: 18  
 Injection Vol: 1.0 ul Dil. Factor: 1.0000  
 Sample Info: 680-0086273-018  
 Operator ID: Instrument ID: CVGG2  
 Method: \\chromfs\Savannah\ChromData\CVGG2\20230525-86273.b\8015\_GLY\_VGG.m  
 Limit Group: 8015C\_DAI  
 Last Update: 26-May-2023 11:40:04 Calib Date: 25-May-2023 22:56:47  
 Integrator: Falcon  
 Quant Method: Internal Standard Quant By: Initial Calibration  
 Last ICal File: \\chromfs\Savannah\ChromData\CVGG2\20230525-86273.b\GE25016.D  
 Column 1 : J&W DB WAX ( 0.45 mm) Det: GC FID2B  
 Process Host: CTX1636

RT (min.)	Exp RT (min.)	Dlt RT (min.)	Response	OnCol Amt ug/ml	Flags
--------------	------------------	------------------	----------	--------------------	-------

\* 4 n-Heptyl Alcohol  
 2.598 2.600 -0.002 5529756 50.0

Reagents:

SG\_GLY\_ISTD\_00115 Amount Added: 10.00 Units: uL Run Reagent

Eurofins Savannah

Data File: \\chromfs\Savannah\ChromData\CVGG2\20230525-86273.b\GE25024.D

Injection Date: 26-May-2023 02:02:53

Instrument ID: CVGG2

Operator ID:

Lims ID: 580-127342-A-2

Lab Sample ID: 680-127342-2

Worklist Smp#: 18

Client ID: AF-RHMW12A-WGN01LF-2305W3

Injection Vol: 1.0 ul

Dil. Factor: 1.0000

ALS Bottle#: 0

Method: 8015\_GLY\_VGG

Limit Group: 8015C\_DAI

Column: J&W DB WAX (0.45 mm)

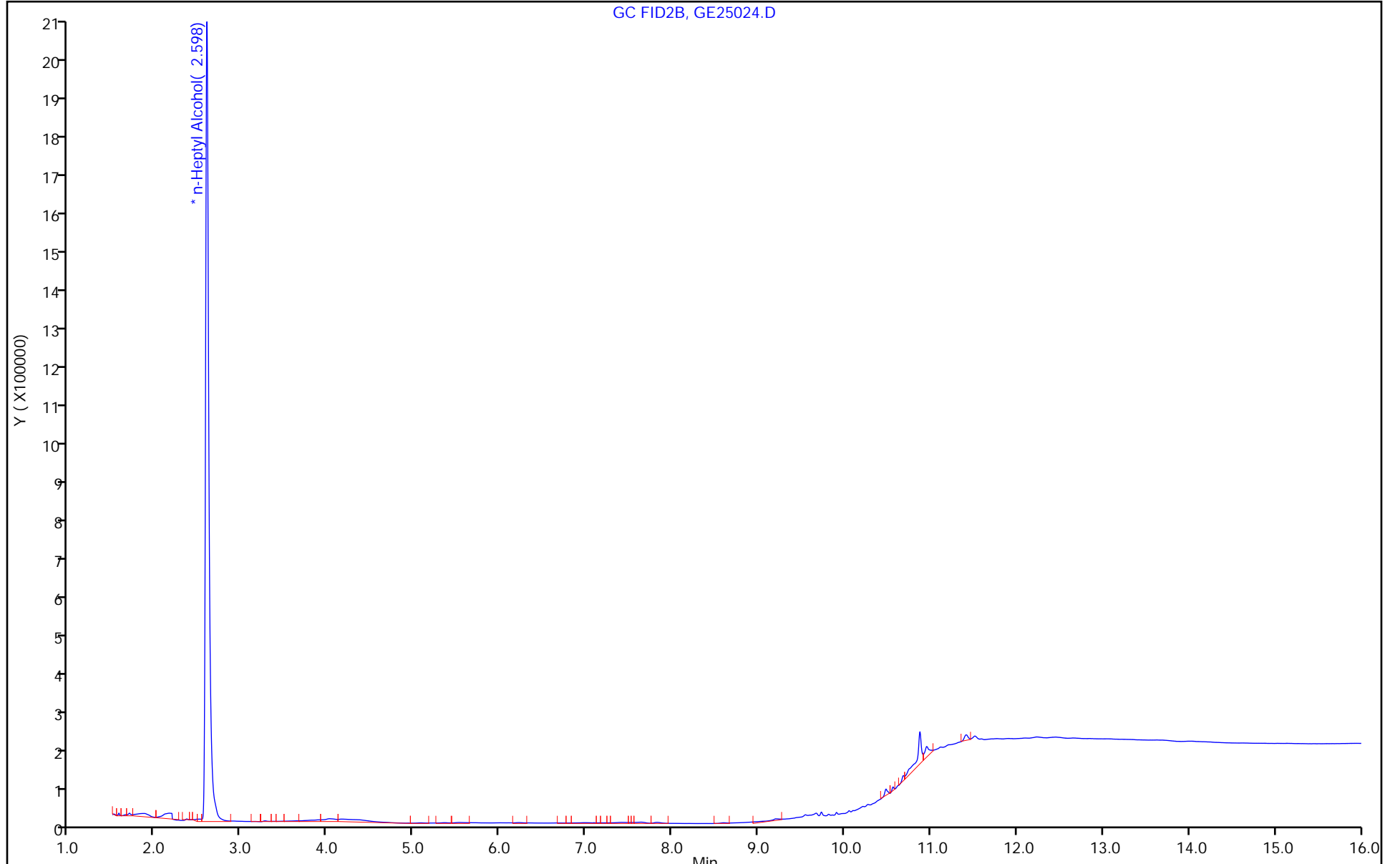

GC FID2B, GE25024.D



Eurofins Savannah  
Target Compound Quantitation Report

Data File: \\chromfs\Savannah\ChromData\CVGG2\20230525-86273.b\GE25025.D  
 Lims ID: 580-127342-A-3  
 Client ID: AF-RHMW12A-WGFD01LF-2305W3  
 Sample Type: Client  
 Inject. Date: 26-May-2023 02:26:08 ALS Bottle#: 0 Worklist Smp#: 19  
 Injection Vol: 1.0 ul Dil. Factor: 1.0000  
 Sample Info: 680-0086273-019  
 Operator ID: Instrument ID: CVGG2  
 Method: \\chromfs\Savannah\ChromData\CVGG2\20230525-86273.b\8015\_GLY\_VGG.m  
 Limit Group: 8015C\_DAI  
 Last Update: 26-May-2023 11:40:04 Calib Date: 25-May-2023 22:56:47  
 Integrator: Falcon  
 Quant Method: Internal Standard Quant By: Initial Calibration  
 Last ICal File: \\chromfs\Savannah\ChromData\CVGG2\20230525-86273.b\GE25016.D  
 Column 1 : J&W DB WAX ( 0.45 mm) Det: GC FID2B  
 Process Host: CTX1636

First Level Reviewer: SK9U Date: 26-May-2023 11:34:51

RT (min.)	Exp RT (min.)	Dlt RT (min.)	Response	OnCol Amt ug/ml	Flags
--------------	------------------	------------------	----------	--------------------	-------

\* 4 n-Heptyl Alcohol  
 2.595 2.600 -0.005 5681133 50.0

Reagents:

SG\_GLY\_ISTD\_00115 Amount Added: 10.00 Units: uL Run Reagent

Eurofins Savannah

Data File: \\chromfs\Savannah\ChromData\CVGG2\20230525-86273.b\GE25025.D

Injection Date: 26-May-2023 02:26:08

Instrument ID: CVGG2

Operator ID:

Lims ID: 580-127342-A-3

Lab Sample ID: 680-127342-3

Worklist Smp#: 19

Client ID: AF-RHMW12A-WGFD01LF-2305W3

Injection Vol: 1.0 ul

Dil. Factor: 1.0000

ALS Bottle#: 0

Method: 8015\_GLY\_VGG

Limit Group: 8015C\_DAI

Column: J&W DB WAX (0.45 mm)

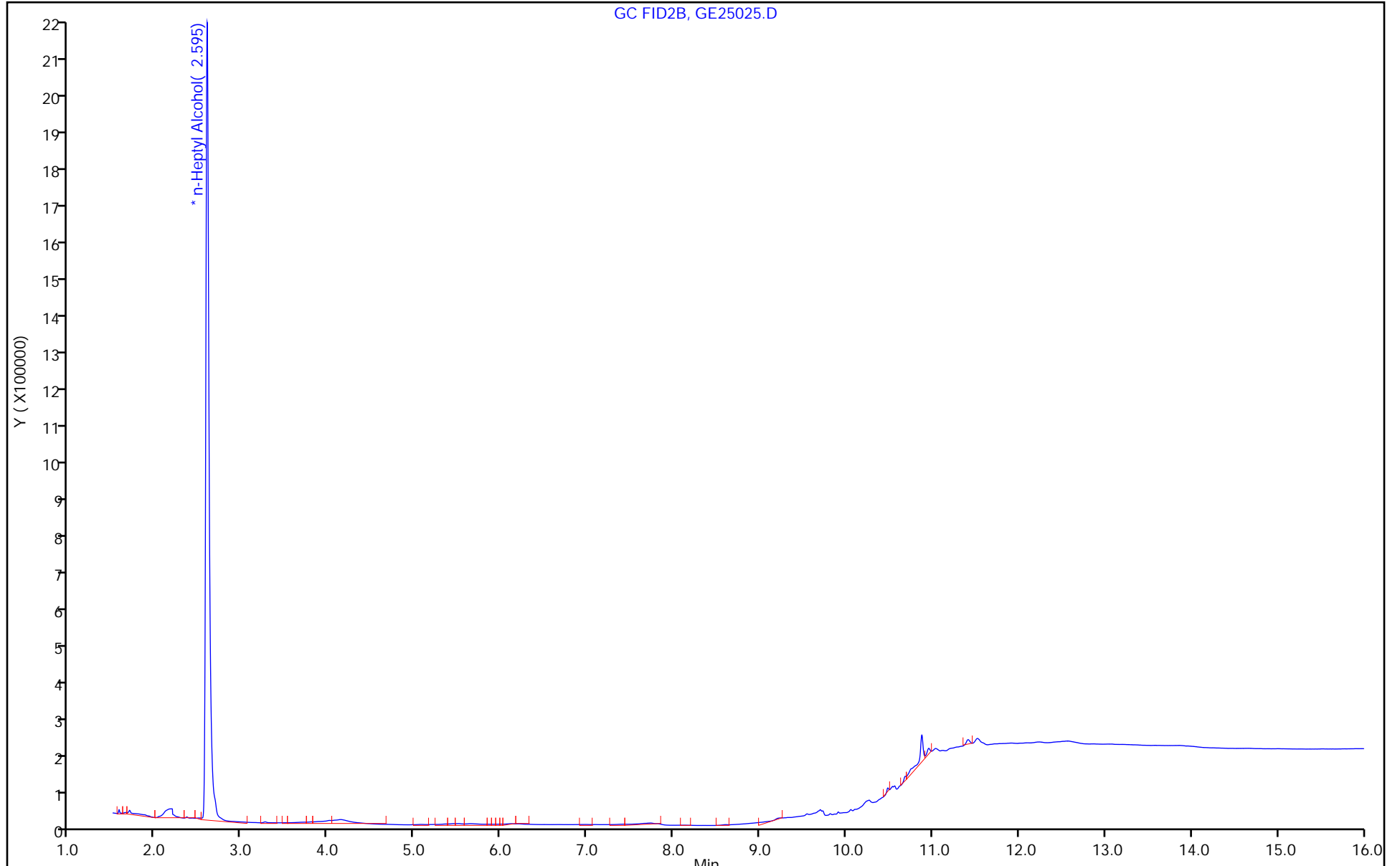

FORM I  
GC SEMI VOA ORGANICS ANALYSIS DATA SHEET

Lab Name: Eurofins Savannah Job No.: 580-127342-1  
 SDG No.: \_\_\_\_\_  
 Client Sample ID: AF-RHMW06-WGN01LF-2305W3 Lab Sample ID: 580-127342-4  
 Matrix: Water Lab File ID: GE25026.D  
 Analysis Method: 8015C GLY Date Collected: 05/15/2023 11:10  
 Extraction Method: \_\_\_\_\_ Date Extracted: \_\_\_\_\_  
 Sample wt/vol: 1(mL) Date Analyzed: 05/26/2023 02:49  
 Con. Extract Vol.: 1(mL) Dilution Factor: 1  
 Injection Volume: 1(uL) GC Column: J&W DB WAX ID: 0.45(mm)  
 % Moisture: \_\_\_\_\_ % Solids: \_\_\_\_\_ GPC Cleanup: (Y/N) N  
 Cleanup Factor: \_\_\_\_\_  
 Analysis Batch No.: 780505 Units: mg/L

CAS NO.	COMPOUND NAME	RESULT	Q	LOQ	LOD	DL
112-34-5	2-(2-Butoxyethoxy)ethanol	3.0	U Q	5.0	3.0	1.1



Eurofins Savannah  
Target Compound Quantitation Report

Data File: \\chromfs\Savannah\ChromData\CVGG2\20230525-86273.b\GE25026.D  
 Lims ID: 580-127342-A-4  
 Client ID: AF-RHMMW06-WGN01LF-2305W3  
 Sample Type: Client  
 Inject. Date: 26-May-2023 02:49:21      ALS Bottle#: 0      Worklist Smp#: 20  
 Injection Vol: 1.0 ul      Dil. Factor: 1.0000  
 Sample Info: 680-0086273-020  
 Operator ID:      Instrument ID: CVGG2

Method: \\chromfs\Savannah\ChromData\CVGG2\20230525-86273.b\8015\_GLY\_VGG.m  
 Limit Group: 8015C\_DAI  
 Last Update: 26-May-2023 11:40:04      Calib Date: 25-May-2023 22:56:47  
 Integrator: Falcon  
 Quant Method: Internal Standard      Quant By: Initial Calibration  
 Last ICal File: \\chromfs\Savannah\ChromData\CVGG2\20230525-86273.b\GE25016.D  
 Column 1 : J&W DB WAX ( 0.45 mm)      Det: GC FID2B  
 Process Host: CTX1636

RT (min.)	Exp RT (min.)	Dlt RT (min.)	Response	OnCol Amt ug/ml	Flags
--------------	------------------	------------------	----------	--------------------	-------

\* 4 n-Heptyl Alcohol  
 2.597    2.600    -0.003    5692449    50.0

**Reagents:**

SG\_GLY\_ISTD\_00115      Amount Added: 10.00      Units: uL      Run Reagent

Eurofins Savannah

Data File: \\chromfs\Savannah\ChromData\CVGG2\20230525-86273.b\GE25026.D

Injection Date: 26-May-2023 02:49:21

Instrument ID: CVGG2

Operator ID:

Lims ID: 580-127342-A-4

Lab Sample ID: 680-127342-4

Worklist Smp#: 20

Client ID: AF-RHMW06-WGN01LF-2305W3

Injection Vol: 1.0 ul

Dil. Factor: 1.0000

ALS Bottle#: 0

Method: 8015\_GLY\_VGG

Limit Group: 8015C\_DAI

Column: J&W DB WAX (0.45 mm)

GC FID2B, GE25026.D

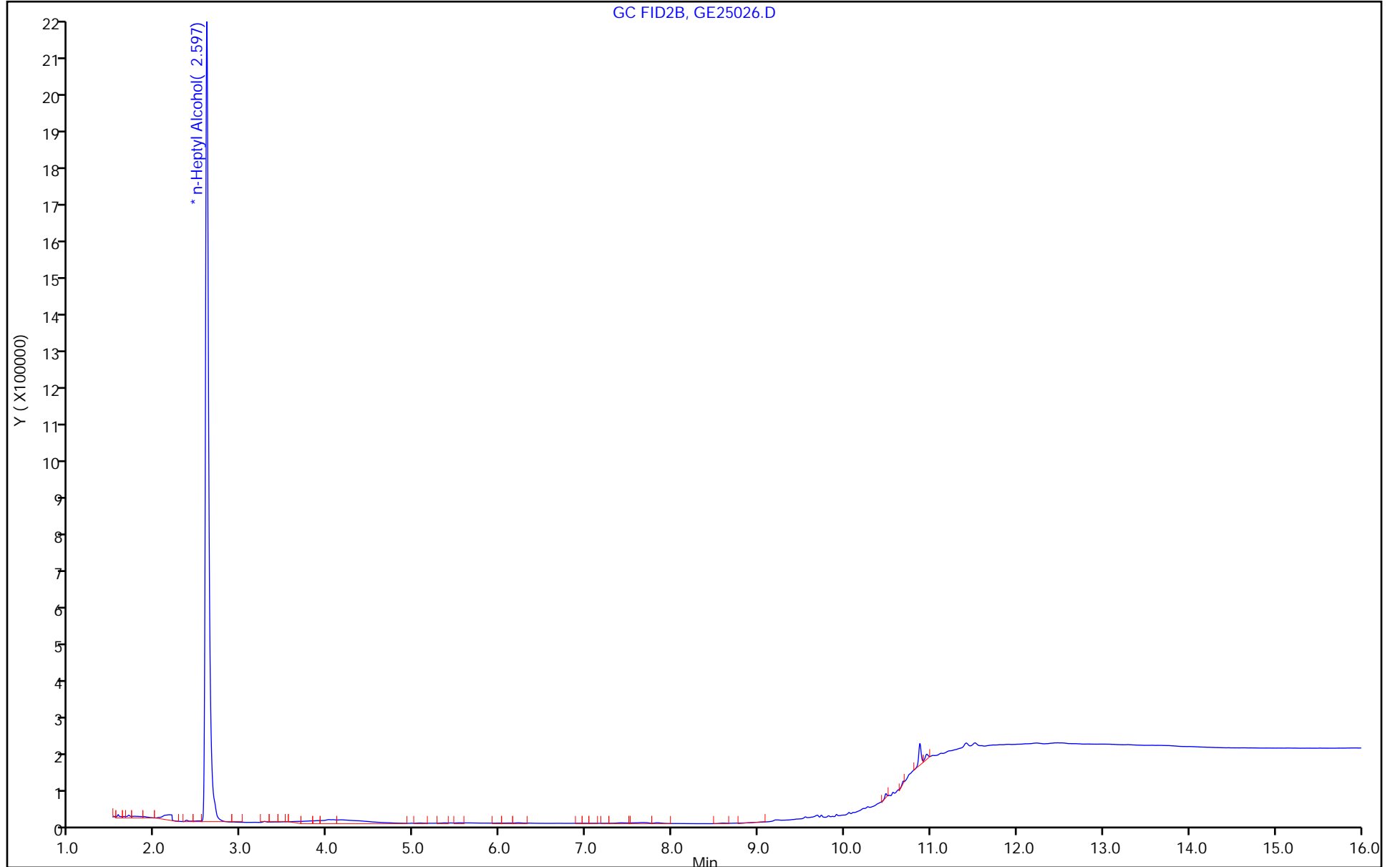

FORM I  
GC SEMI VOA ORGANICS ANALYSIS DATA SHEET

Lab Name: Eurofins Savannah Job No.: 580-127342-1  
 SDG No.: \_\_\_\_\_  
 Client Sample ID: AF-RHMW04-WGN01LF-2305W3 Lab Sample ID: 580-127342-5  
 Matrix: Water Lab File ID: GE25027.D  
 Analysis Method: 8015C GLY Date Collected: 05/15/2023 09:40  
 Extraction Method: \_\_\_\_\_ Date Extracted: \_\_\_\_\_  
 Sample wt/vol: 1(mL) Date Analyzed: 05/26/2023 03:12  
 Con. Extract Vol.: 1(mL) Dilution Factor: 1  
 Injection Volume: 1(uL) GC Column: J&W DB WAX ID: 0.45(mm)  
 % Moisture: \_\_\_\_\_ % Solids: \_\_\_\_\_ GPC Cleanup: (Y/N) N  
 Cleanup Factor: \_\_\_\_\_  
 Analysis Batch No.: 780505 Units: mg/L

CAS NO.	COMPOUND NAME	RESULT	Q	LOQ	LOD	DL
112-34-5	2-(2-Butoxyethoxy)ethanol	3.0	U M Q	5.0	3.0	1.1

Eurofins Savannah  
Target Compound Quantitation Report

Data File: \\chromfs\Savannah\ChromData\CVGG2\20230525-86273.b\GE25027.D  
 Lims ID: 580-127342-A-5  
 Client ID: AF-RHMW04-WGN01LF-2305W3  
 Sample Type: Client  
 Inject. Date: 26-May-2023 03:12:39 ALS Bottle#: 0 Worklist Smp#: 21  
 Injection Vol: 1.0 ul Dil. Factor: 1.0000  
 Sample Info: 680-0086273-021  
 Operator ID: Instrument ID: CVGG2  
 Method: \\chromfs\Savannah\ChromData\CVGG2\20230525-86273.b\8015\_GLY\_VGG.m  
 Limit Group: 8015C\_DAI  
 Last Update: 26-May-2023 11:40:04 Calib Date: 25-May-2023 22:56:47  
 Integrator: Falcon  
 Quant Method: Internal Standard Quant By: Initial Calibration  
 Last ICal File: \\chromfs\Savannah\ChromData\CVGG2\20230525-86273.b\GE25016.D  
 Column 1 : J&W DB WAX ( 0.45 mm) Det: GC FID2B  
 Process Host: CTX1636

First Level Reviewer: SK9U Date: 26-May-2023 11:35:24

RT (min.)	Exp RT (min.)	Dlt RT (min.)	Response	OnCol Amt ug/ml	Flags
--------------	------------------	------------------	----------	--------------------	-------

\* 4 n-Heptyl Alcohol  
 2.597 2.600 -0.003 6118912 50.0

Reagents:

SG\_GLY\_ISTD\_00115 Amount Added: 10.00 Units: uL Run Reagent

Eurofins Savannah

Data File: \\chromfs\Savannah\ChromData\CVGG2\20230525-86273.b\GE25027.D

Injection Date: 26-May-2023 03:12:39

Instrument ID: CVGG2

Operator ID:

Lims ID: 580-127342-A-5

Lab Sample ID: 680-127342-5

Worklist Smp#: 21

Client ID: AF-RHMMW04-WGN01LF-2305W3

Injection Vol: 1.0 ul

Dil. Factor: 1.0000

ALS Bottle#: 0

Method: 8015\_GLY\_VGG

Limit Group: 8015C\_DAI

Column: J&W DB WAX (0.45 mm)

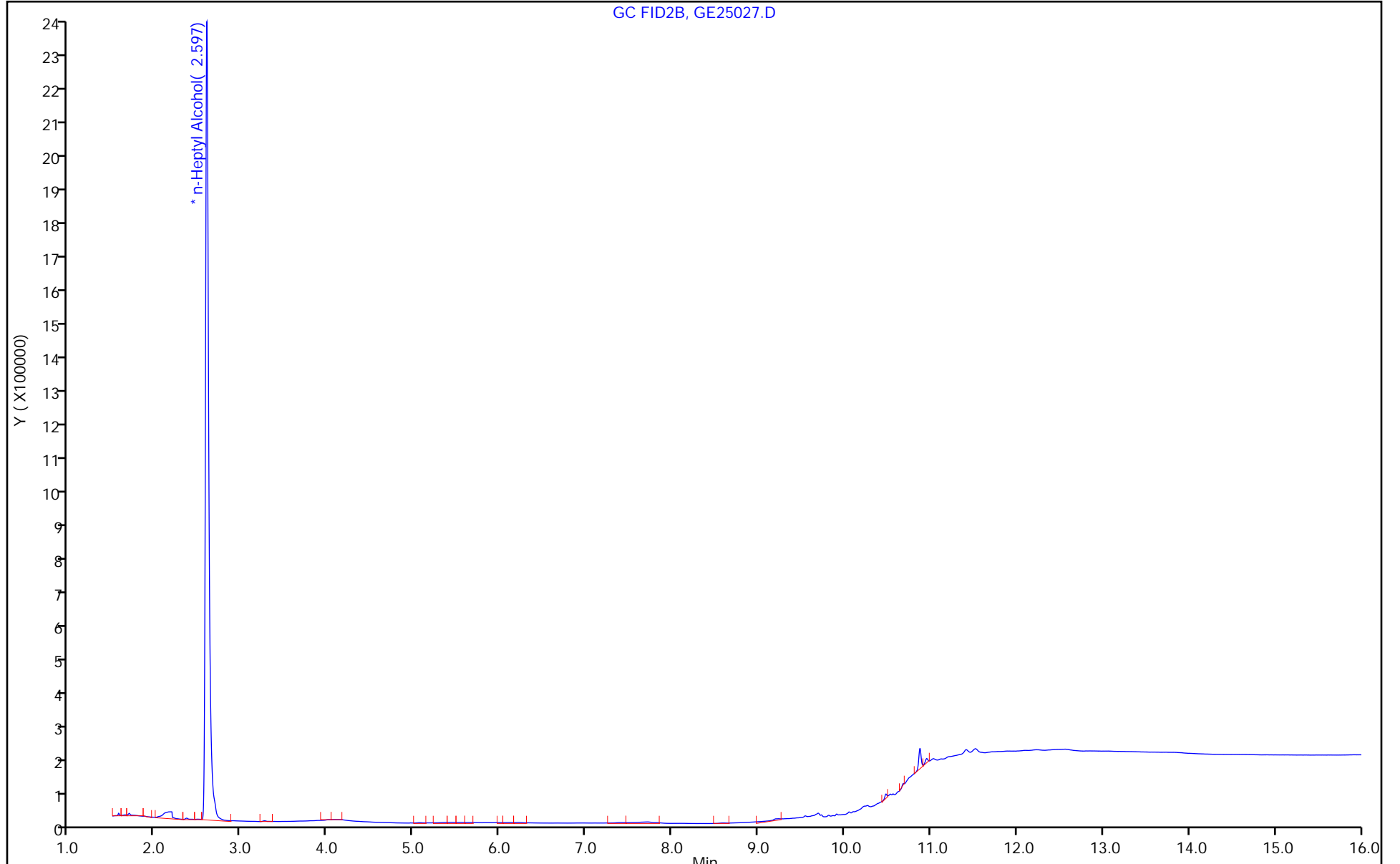

FORM VI  
GC SEMI VOA BY INTERNAL STANDARD - INITIAL CALIBRATION DATA  
CURVE EVALUATION

Lab Name: Eurofins Savannah Job No.: 580-127342-1 Analy Batch No.: 780505  
 SDG No.: \_\_\_\_\_  
 Instrument ID: CVGG2 GC Column: J&W DB WAX ID: 0.45 (mm) Heated Purge: (Y/N) N  
 Calibration Start Date: 05/25/2023 19:53 Calibration End Date: 05/25/2023 22:56 Calibration ID: 91097

Calibration Files

LEVEL:	LAB SAMPLE ID:	LAB FILE ID:
Level 1	IC 680-780505/10	GE25016.D
Level 2	IC 680-780505/9	GE25015.D
Level 3	IC 680-780505/8	GE25014.D
Level 4	ICIS 680-780505/7	GE25013.D
Level 5	IC 680-780505/6	GE25012.D
Level 6	IC 680-780505/5	GE25011.D
Level 7	IC 680-780505/4	GE25010.D

ANALYTE	RRF					CURVE TYPE	COEFFICIENT			#	MIN RRF	%RSD /RSE	#	MAX %RSD /RSE	R^2 OR COD	#	MIN R^2 OR COD
	LVL 1	LVL 2	LVL 3	LVL 4	LVL 5		B	M1	M2								
	LVL 6	LVL 7															
Ethanol, 2-propoxy	0.4182 0.6593	0.6776 +++++	0.6978	0.6777	0.6348	Lin2	-0.48 8	0.699 4						0.9920		0.9900	
4-Hydroxy-4-methyl-2-pentanone	0.3084 0.6420	0.5930 +++++	0.6436	0.6354	0.5847	Lin2	-0.64 9	0.663 3						0.9930		0.9900	
2-Butoxyethanol	0.3902 0.6945	0.6820 0.6102	0.7089	0.7075	0.6735	Lin2	-0.54 7	0.707 8						0.9900		0.9900	
Dipropylene Glycol Methyl Ether	0.0174 0.0567	0.0469 +++++	0.0505	0.0544	0.0495	Lin2	-0.07 5	0.056 9						0.9940		0.9900	
Propylene glycol	0.1547 0.1944	0.2020 0.1681	0.1991	0.1890	0.1777	Ave		0.183 6			9.5		20.0				
Ethylene glycol	0.2676 0.3374	0.3684 0.2920	0.3583	0.3742	0.3314	Ave		0.332 8			12.0		20.0				
2-(2-Butoxyethoxy)ethanol	0.2930 0.5509	0.5154 0.4656	0.5573	0.5380	0.4890	Qua	-0.72 7	0.610 9	-0.001206					0.9900		0.9900	
2,2'-Oxybisethanol	++++ 0.2310	0.2570 0.1943	0.2558	0.2344	0.2188	Ave		0.231 9			10.2		20.0				
Triethylene Glycol	0.1636 0.2210	0.2387 +++++	0.2428	0.2210	0.2084	QuaF		0.208 0	0.0001444					0.9990		0.9900	
Tetraethylene Glycol	0.1380 0.2277	0.2313 +++++	0.2448	0.2248	0.2142	QuaF		0.210 9	0.0000965					0.9990		0.9900	

Note: The M1 coefficient is the same as Ave RRF for an Ave curve type. RSD is calculated for Ave curve types. RSE is used for all other types.

FORM VI  
GC SEMI VOA BY INTERNAL STANDARD - INITIAL CALIBRATION DATA  
RESPONSE AND CONCENTRATION

Lab Name: Eurofins Savannah Job No.: 580-127342-1 Analy Batch No.: 780505

SDG No.: \_\_\_\_\_

Instrument ID: CVGG2 GC Column: J&W DB WAX ID: 0.45 (mm) Heated Purge: (Y/N) N

Calibration Start Date: 05/25/2023 19:53 Calibration End Date: 05/25/2023 22:56 Calibration ID: 91097

Calibration Files

LEVEL:	LAB SAMPLE ID:	LAB FILE ID:
Level 1	IC 680-780505/10	GE25016.D
Level 2	IC 680-780505/9	GE25015.D
Level 3	IC 680-780505/8	GE25014.D
Level 4	ICIS 680-780505/7	GE25013.D
Level 5	IC 680-780505/6	GE25012.D
Level 6	IC 680-780505/5	GE25011.D
Level 7	IC 680-780505/4	GE25010.D

ANALYTE	IS REF	CURVE TYPE	RESPONSE					CONCENTRATION (UG/ML)				
			LVL 1	LVL 2	LVL 3	LVL 4	LVL 5	LVL 1	LVL 2	LVL 3	LVL 4	LVL 5
			LVL 6	LVL 7				LVL 6	LVL 7			
Ethanol, 2-propoxy	nHPA	Lin2	99054 5203167	394356 ++++	757939	1428948	3330519	2.00 80.0	5.00 ++++	10.0	20.0	50.0
4-Hydroxy-4-methyl-2-pentanone	nHPA	Lin2	73041 5066233	345113 ++++	699072	1339682	3067610	2.00 80.0	5.00 ++++	10.0	20.0	50.0
2-Butoxyethanol	nHPA	Lin2	92415 5480768	396902 6293853	769900	1491820	3533883	2.00 80.0	5.00 100	10.0	20.0	50.0
Dipropylene Glycol Methyl Ether	nHPA	Lin2	4127 447433	27269 ++++	54844	114708	259674	2.00 80.0	5.00 ++++	10.0	20.0	50.0
Propylene glycol	nHPA	Ave	36630 1534462	117534 1734191	216239	398577	932378	2.00 80.0	5.00 100	10.0	20.0	50.0
Ethylene glycol	nHPA	Ave	63390 2662562	214371 3011468	389191	789059	1738610	2.00 80.0	5.00 100	10.0	20.0	50.0
2-(2-Butoxyethoxy)ethanol	nHPA	Qua	69395 4347182	299944 4802118	605325	1134437	2565864	2.00 80.0	5.00 100	10.0	20.0	50.0
2,2'-Oxybisethanol	nHPA	Ave	++++ 1823187	149542 2003927	277831	494222	1148135	++++ 80.0	5.00 100	10.0	20.0	50.0
Triethylene Glycol	nHPA	QuaF	38746 1744247	138917 ++++	263679	465887	1093195	2.00 80.0	5.00 ++++	10.0	20.0	50.0
Tetraethylene Glycol	nHPA	QuaF	65377 3593198	269211 ++++	531703	947872	2247323	4.00 160	10.0 ++++	20.0	40.0	100

Curve Type Legend

Ave = Average ISTD
Lin2 = Linear 1/conc^2 ISTD
Qua = Quadratic ISTD
QuaF = Quadratic ISTD forced zero

FORM VI  
GC SEMI VOA BY INTERNAL STANDARD - INITIAL CALIBRATION DATA  
READBACK PERCENT ERROR

Lab Name: Eurofins Savannah Job No.: 580-127342-1 Analy Batch No.: 780505

SDG No.: \_\_\_\_\_

Instrument ID: CVGG2 GC Column: J&W DB WAX ID: 0.45 (mm) Heated Purge: (Y/N) N

Calibration Start Date: 05/25/2023 19:53 Calibration End Date: 05/25/2023 22:56 Calibration ID: 91097

Calibration Files

LEVEL:	LAB SAMPLE ID:	LAB FILE ID:
Level 1	IC 680-780505/10	GE25016.D
Level 2	IC 680-780505/9	GE25015.D
Level 3	IC 680-780505/8	GE25014.D
Level 4	ICIS 680-780505/7	GE25013.D
Level 5	IC 680-780505/6	GE25012.D
Level 6	IC 680-780505/5	GE25011.D
Level 7	IC 680-780505/4	GE25010.D

ANALYTE	PERCENT ERROR						PERCENT ERROR LIMIT					
	LVL 1 # LVL 7 #	LVL 2 #	LVL 3 #	LVL 4 #	LVL 5 #	LVL 6 #	LVL 1 LVL 7	LVL 2	LVL 3	LVL 4	LVL 5	LVL 6
Ethanol, 2-propoxy	-5.3 ++++	10.8	6.8	0.4	-7.8	-4.9	20	20	20	20	20	20
4-Hydroxy-4-methyl-2-pentanone	-4.6 ++++	9.0	6.8	0.7	-9.9	-2.0	20	20	20	20	20	20
2-Butoxyethanol	-6.3 -13.0	11.8	7.9	3.8	-3.3	-0.9	20 20	20	20	20	20	20
Dipropylene Glycol Methyl Ether	-3.7 ++++	8.6	1.9	2.2	-10.4	1.3	20	20	20	20	20	20
Propylene glycol	-15.8 -8.4	10.0	8.5	3.0	-3.2	5.9	20 20	20	20	20	20	20
Ethylene glycol	-19.6 -12.3	10.7	7.7	12.5	-0.4	1.4	20 20	20	20	20	20	20
2,2'-Oxybisethanol	++++ -16.2	10.8	10.3	1.1	-5.6	-0.4	20	20	20	20	20	20



Eurofins Savannah  
Target Compound Quantitation Report

Data File: \\chromfs\Savannah\ChromData\CVGG2\20230525-86273.b\GE25010.D  
 Lims ID: ic g7  
 Client ID:  
 Sample Type: IC Calib Level: 7  
 Inject. Date: 25-May-2023 19:53:52 ALS Bottle#: 0 Worklist Smp#: 4  
 Injection Vol: 1.0 ul Dil. Factor: 1.0000  
 Sample Info: 680-0086273-004  
 Operator ID: Instrument ID: CVGG2  
 Sublist: chrom-8015\_GLY\_VGG\*sub2  
 Method: \\chromfs\Savannah\ChromData\CVGG2\20230525-86273.b\8015\_GLY\_VGG.m  
 Limit Group: 8015C\_DAI  
 Last Update: 26-May-2023 11:56:31 Calib Date: 25-May-2023 22:56:47  
 Integrator: Falcon  
 Quant Method: Internal Standard Quant By: Initial Calibration  
 Last ICal File: \\chromfs\Savannah\ChromData\CVGG2\20230525-86273.b\GE25016.D  
 Column 1 : J&W DB WAX ( 0.45 mm) Det: GC FID2B  
 Process Host: CTX1636

First Level Reviewer: SK9U

Date: 26-May-2023 10:40:52

RT (min.)	Exp RT (min.)	Dlt RT (min.)	Response	Cal Amt ug/ml	OnCol Amt ug/ml	Flags
--------------	------------------	------------------	----------	------------------	--------------------	-------

1 Ethanol, 2-propoxy	1.947	1.947	0.000	5919330	100.0	82.8	
2 4-Hydroxy-4-methyl-2-pentanone	2.257	2.257	0.000	5628101	100.0	83.2	M
3 2-Butoxyethanol	2.378	2.378	0.000	6293853	100.0	87.0	M
* 4 n-Heptyl Alcohol	2.601	2.601	0.000	5157056	50.0	50.0	M
5 Dipropylene Glycol Methyl Ether	3.216	3.216	0.000	471877	100.0	81.7	
6 Propylene glycol	3.850	3.850	0.000	1734191	100.0	91.6	M
7 Ethylene glycol	4.181	4.181	0.000	3011468	100.0	87.7	M
8 2-(2-Butoxyethoxy)ethanol	5.713	5.713	0.000	4802118	100.0	95.4	
9 2,2'-Oxybisethanol	7.824	7.824	0.000	2003927	100.0	83.8	
10 Triethylene Glycol	9.731	9.731	0.000	1918231	100.0	84.5	
11 Tetraethylene Glycol	10.564	10.564	0.000	3941338	200.0	168.2	

## QC Flag Legend

Processing Flags

Review Flags

M - Manually Integrated

Reagents:

SG\_Gly\_CAL\_00051

Amount Added: 50.00

Units: uL

SG\_GLY\_ISTD\_00115

Amount Added: 10.00

Units: uL

Run Reagent

Eurofins Savannah

Data File: \\chromfs\Savannah\ChromData\CVGG2\20230525-86273.b\GE25010.D

Injection Date: 25-May-2023 19:53:52

Instrument ID: CVGG2

Operator ID:

Lims ID: ic g7

Worklist Smp#: 4

Client ID:

Injection Vol: 1.0 ul

Dil. Factor: 1.0000

ALS Bottle#: 0

Method: 8015\_GLY\_VGG

Limit Group: 8015C\_DAI

Column: J&W DB WAX (0.45 mm)

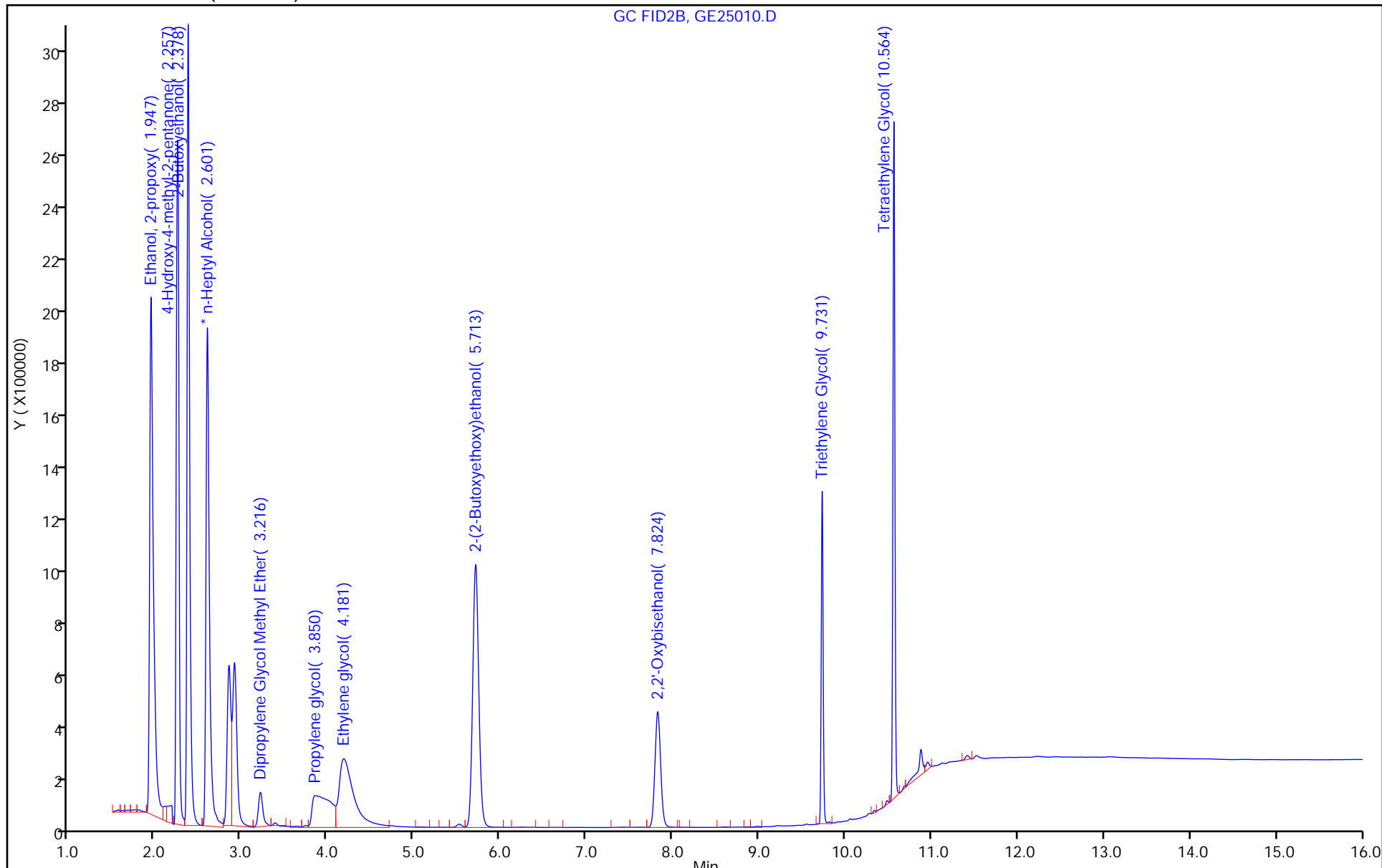

Euofins Savannah

Data File: \\chromfs\Savannah\ChromData\CVGG2\20230525-86273.b\GE25010.D  
Injection Date: 25-May-2023 19:53:52 Instrument ID: CVGG2  
Lims ID: ic g7  
Client ID:  
Operator ID: ALS Bottle#: 0 Worklist Smp#: 4  
Injection Vol: 1.0 ul Dil. Factor: 1.0000  
Method: 8015\_GLY\_VGG Limit Group: 8015C\_DAI  
Column: J&W DB WAX ( 0.45 mm) Detector: GC FID2B

2 4-Hydroxy-4-methyl-2-pentanone, CAS: 123-42-2

Signal: 1

RT: 2.26  
Area: 5565240  
Amount: 95.233264  
Amount Units: ug/ml

Processing Integration Results

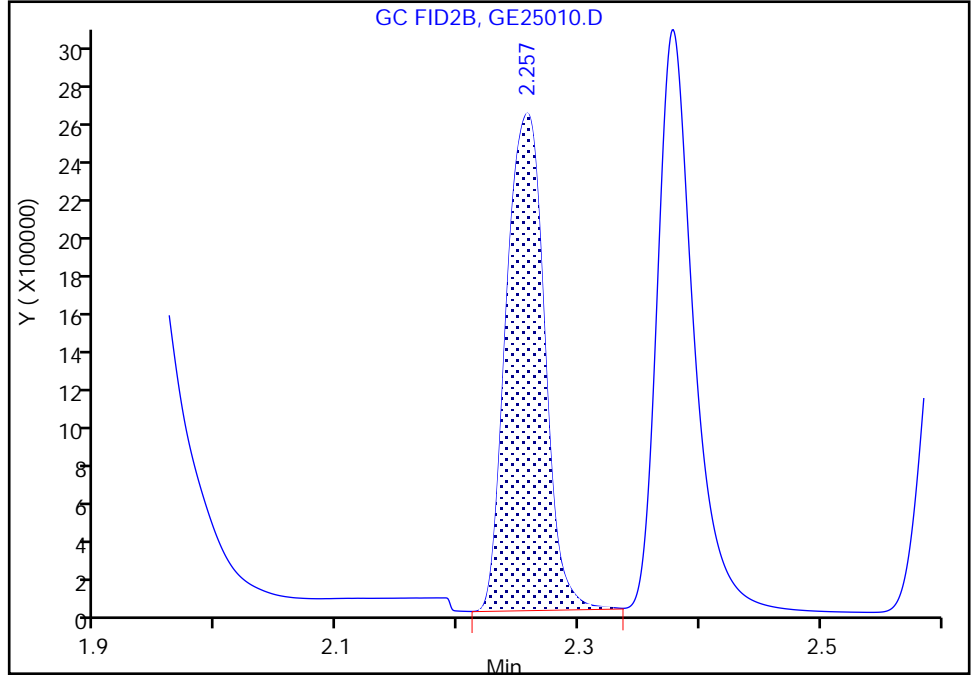

RT: 2.26  
Area: 5628101  
Amount: 83.241314  
Amount Units: ug/ml

Manual Integration Results

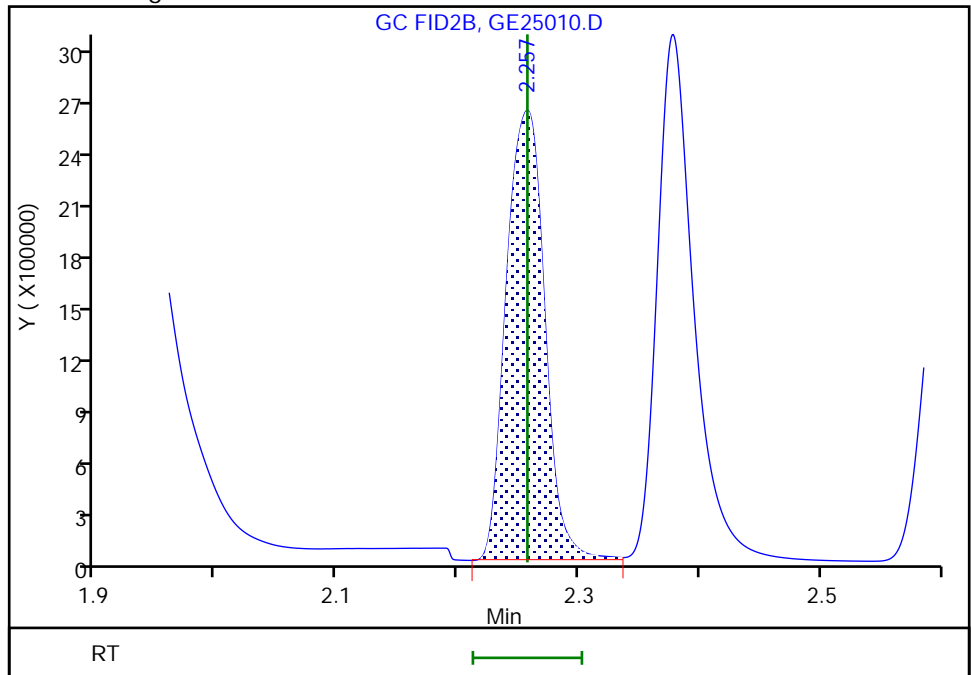

Reviewer: SK9U, 26-May-2023 10:40:47 -04:00:00 (UTC)

Audit Action: Assigned New Baseline

Audit Reason: Baseline Smoothing

Eurofins Savannah

Data File: \\chromfs\Savannah\ChromData\CVGG2\20230525-86273.b\GE25010.D  
Injection Date: 25-May-2023 19:53:52 Instrument ID: CVGG2  
Lims ID: ic g7  
Client ID:  
Operator ID: ALS Bottle#: 0 Worklist Smp#: 4  
Injection Vol: 1.0 ul Dil. Factor: 1.0000  
Method: 8015\_GLY\_VGG Limit Group: 8015C\_DAI  
Column: J&W DB WAX ( 0.45 mm) Detector: GC FID2B

3 2-Butoxyethanol, CAS: 111-76-2

Signal: 1

RT: 2.38  
Area: 6189531  
Amount: 96.515378  
Amount Units: ug/ml

Processing Integration Results

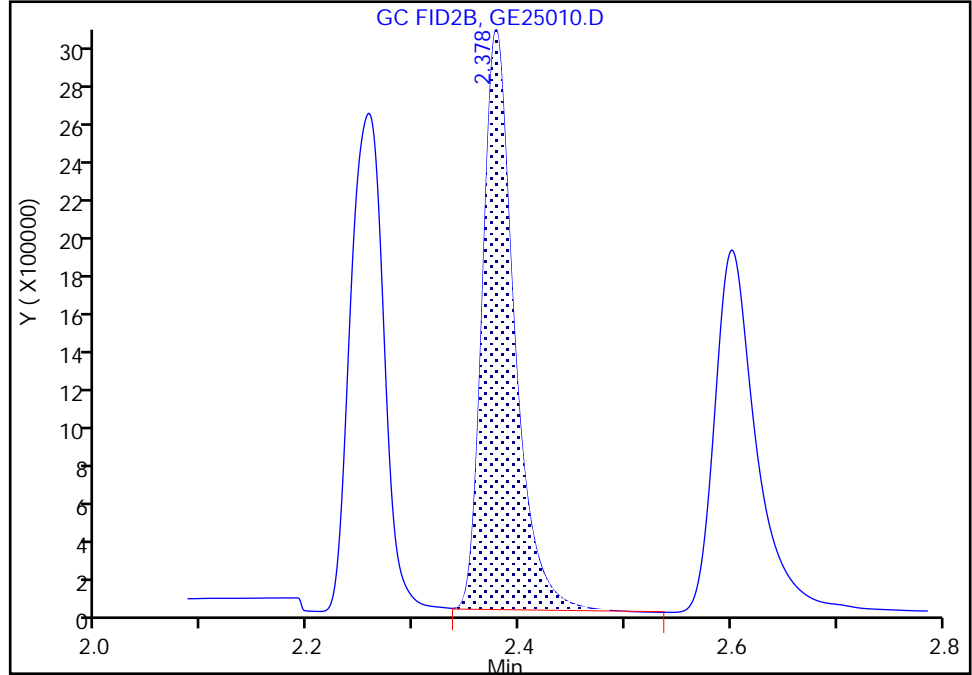

RT: 2.38  
Area: 6293853  
Amount: 86.984003  
Amount Units: ug/ml

Manual Integration Results

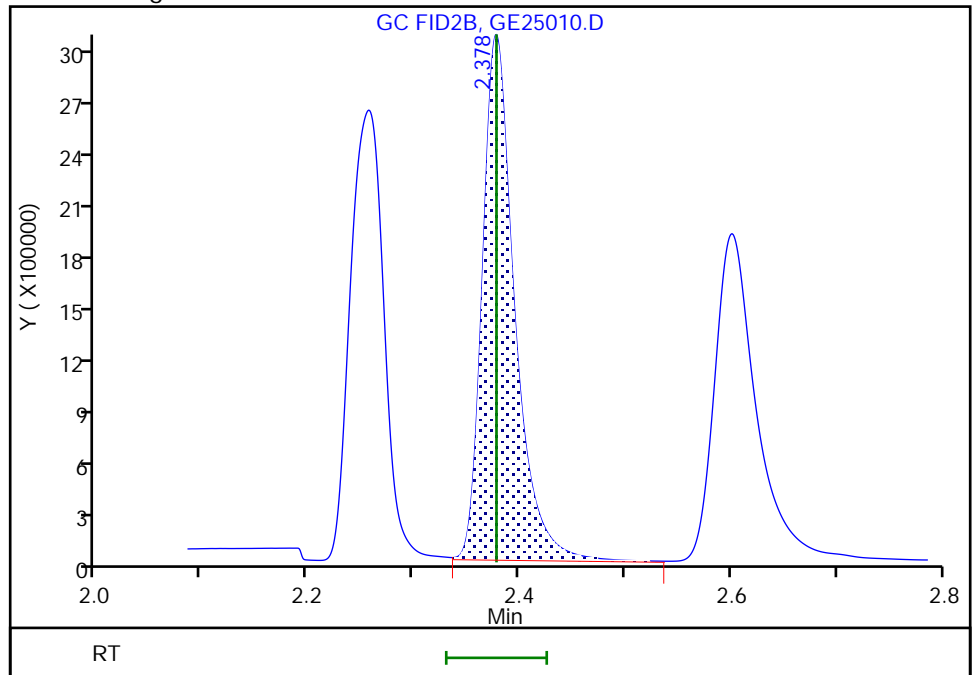

Reviewer: SK9U, 26-May-2023 10:40:47 -04:00:00 (UTC)

Audit Action: Assigned New Baseline

Audit Reason: Baseline Smoothing

Eurofins Savannah

Data File: \\chromfs\Savannah\ChromData\CVGG2\20230525-86273.b\GE25010.D  
Injection Date: 25-May-2023 19:53:52 Instrument ID: CVGG2  
Lims ID: ic g7  
Client ID:  
Operator ID:  
Injection Vol: 1.0 ul  
Method: 8015\_GLY\_VGG  
Column: J&W DB WAX ( 0.45 mm)

ALS Bottle#: 0 Worklist Smp#: 4  
Dil. Factor: 1.0000  
Limit Group: 8015C\_DAI  
Detector: GC FID2B

\* 4 n-Heptyl Alcohol, CAS: 111-70-6  
Signal: 1

Processing Integration Results

RT: 2.60  
Area: 5074475  
Amount: 50.000000  
Amount Units: ug/ml

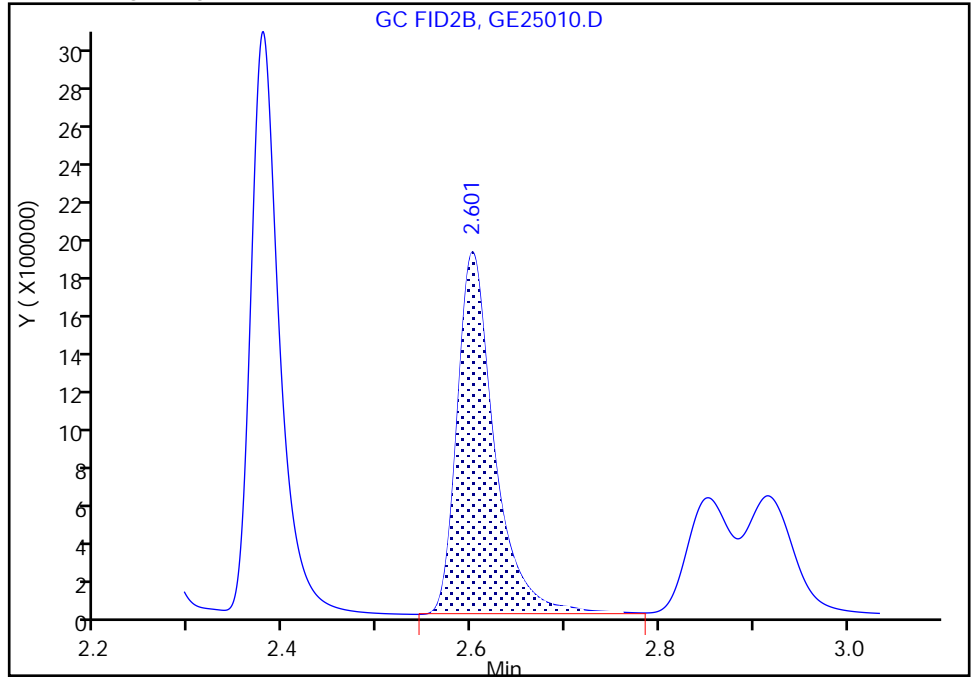

Manual Integration Results

RT: 2.60  
Area: 5157056  
Amount: 50.000000  
Amount Units: ug/ml

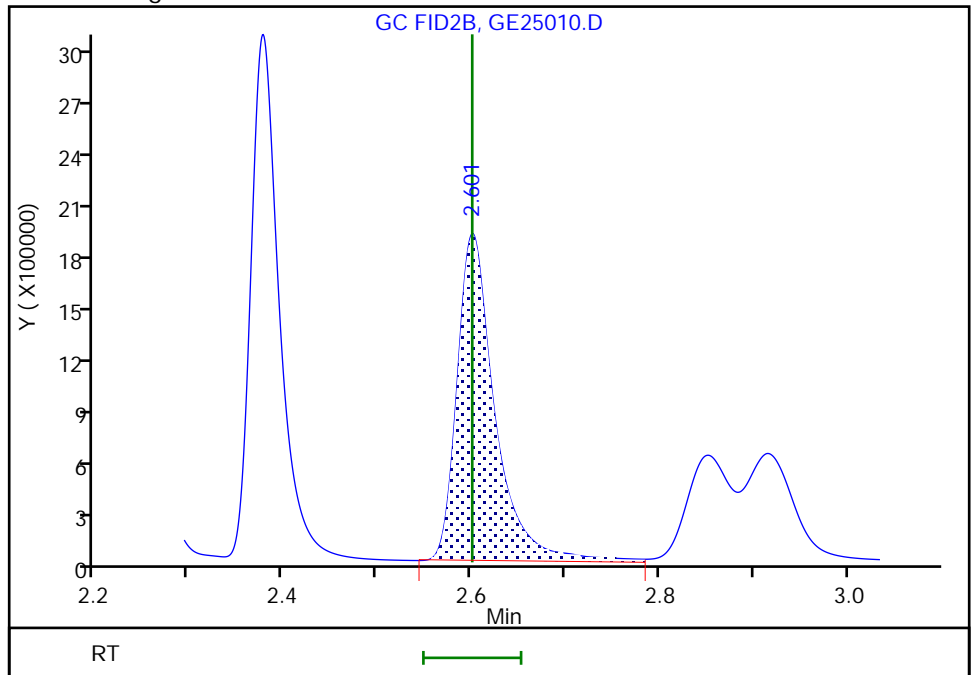

Reviewer: SK9U, 26-May-2023 10:40:47 -04:00:00 (UTC)

Audit Action: Assigned New Baseline

Audit Reason: Baseline Smoothing

Eurofins Savannah

Data File: \\chromfs\Savannah\ChromData\CVGG2\20230525-86273.b\GE25010.D  
Injection Date: 25-May-2023 19:53:52 Instrument ID: CVGG2  
Lims ID: ic g7  
Client ID:  
Operator ID: ALS Bottle#: 0 Worklist Smp#: 4  
Injection Vol: 1.0 ul Dil. Factor: 1.0000  
Method: 8015\_GLY\_VGG Limit Group: 8015C\_DAI  
Column: J&W DB WAX ( 0.45 mm) Detector: GC FID2B

6 Propylene glycol, CAS: 57-55-6

Signal: 1

RT: 3.85  
Area: 1711519  
Amount: 95.206753  
Amount Units: ug/ml

Processing Integration Results

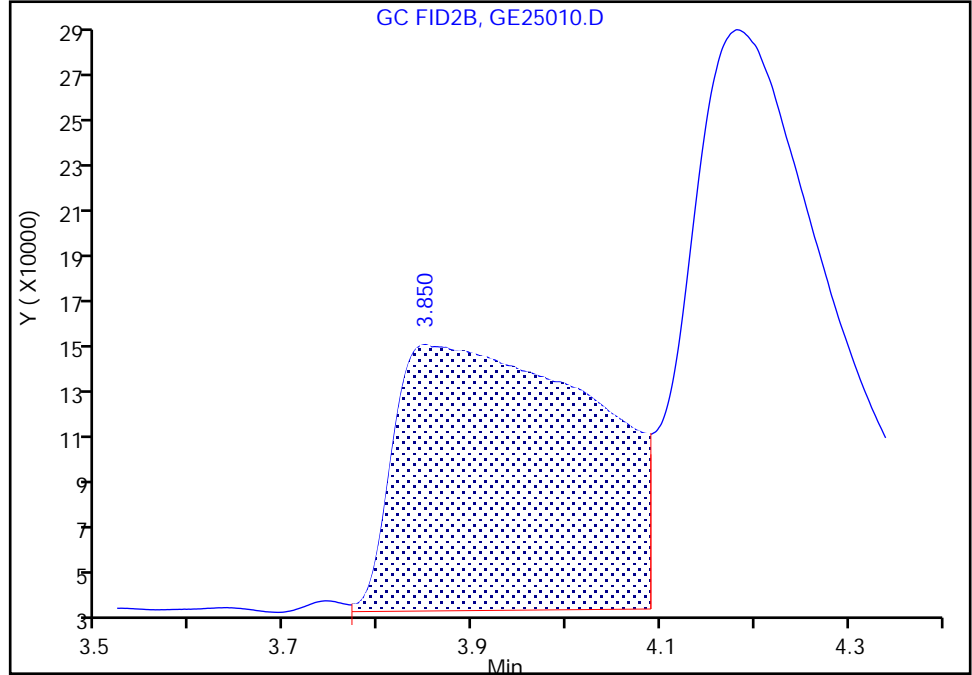

RT: 3.85  
Area: 1734191  
Amount: 91.590088  
Amount Units: ug/ml

Manual Integration Results

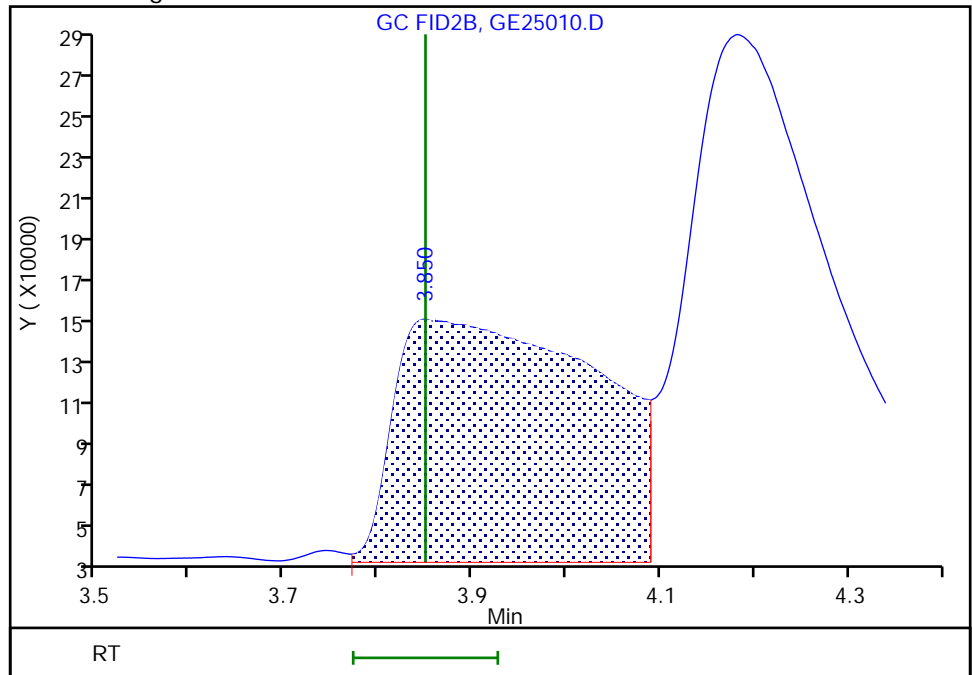

Reviewer: SK9U, 26-May-2023 10:41:07 -04:00:00 (UTC)

Audit Action: Assigned New Baseline

Audit Reason: Baseline Smoothing

Eurofins Savannah

Data File: \\chromfs\Savannah\ChromData\CVGG2\20230525-86273.b\GE25010.D  
Injection Date: 25-May-2023 19:53:52 Instrument ID: CVGG2  
Lims ID: ic g7  
Client ID:  
Operator ID: ALS Bottle#: 0 Worklist Smp#: 4  
Injection Vol: 1.0 ul Dil. Factor: 1.0000  
Method: 8015\_GLY\_VGG Limit Group: 8015C\_DAI  
Column: J&W DB WAX ( 0.45 mm) Detector: GC FID2B

7 Ethylene glycol, CAS: 107-21-1

Signal: 1

RT: 4.18  
Area: 2888947  
Amount: 84.216289  
Amount Units: ug/ml

Processing Integration Results

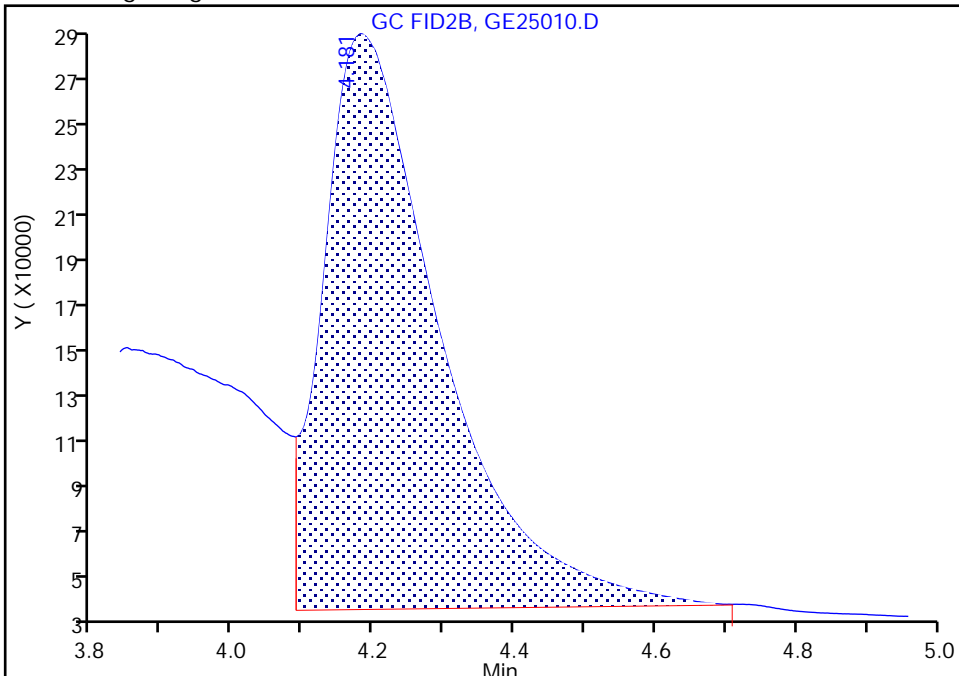

RT: 4.18  
Area: 3011468  
Amount: 87.744263  
Amount Units: ug/ml

Manual Integration Results

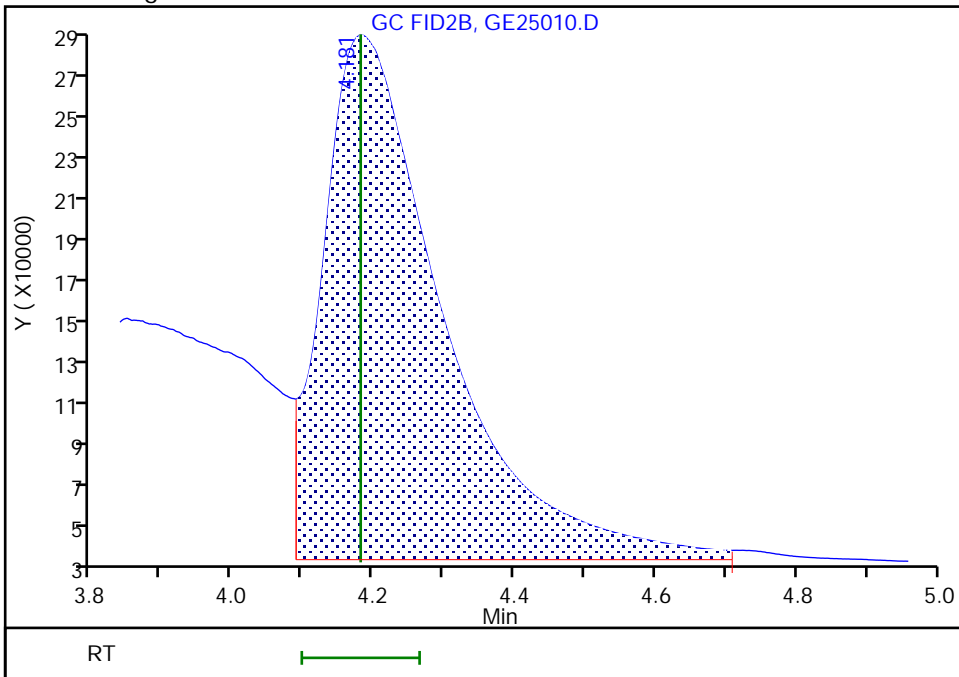



Eurofins Savannah  
Target Compound Quantitation Report

Data File: \\chromfs\Savannah\ChromData\CVGG2\20230525-86273.b\GE25011.D  
 Lims ID: ic g6  
 Client ID:  
 Sample Type: IC Calib Level: 6  
 Inject. Date: 25-May-2023 20:58:59 ALS Bottle#: 0 Worklist Smp#: 5  
 Injection Vol: 1.0 ul Dil. Factor: 1.0000  
 Sample Info: 680-0086273-005  
 Operator ID: Instrument ID: CVGG2  
 Sublist: chrom-8015\_GLY\_VGG\*sub2  
 Method: \\chromfs\Savannah\ChromData\CVGG2\20230525-86273.b\8015\_GLY\_VGG.m  
 Limit Group: 8015C\_DAI  
 Last Update: 26-May-2023 11:56:32 Calib Date: 25-May-2023 22:56:47  
 Integrator: Falcon  
 Quant Method: Internal Standard Quant By: Initial Calibration  
 Last ICal File: \\chromfs\Savannah\ChromData\CVGG2\20230525-86273.b\GE25016.D  
 Column 1 : J&W DB WAX ( 0.45 mm) Det: GC FID2B  
 Process Host: CTX1636

First Level Reviewer: SK9U Date: 26-May-2023 10:40:22

RT (min.)	Exp RT (min.)	Dlt RT (min.)	Response	Cal Amt ug/ml	OnCol Amt ug/ml	Flags
1 Ethanol, 2-propoxy						
1.942	1.947	-0.005	5203167	80.0	76.1	
2 4-Hydroxy-4-methyl-2-pentanone						
2.253	2.257	-0.004	5066233	80.0	78.4	M
3 2-Butoxyethanol						
2.374	2.378	-0.004	5480768	80.0	79.3	M
* 4 n-Heptyl Alcohol						
2.596	2.601	-0.005	4932229	50.0	50.0	M
5 Dipropylene Glycol Methyl Ether						
3.209	3.216	-0.007	447433	80.0	81.0	M
6 Propylene glycol						
3.833	3.850	-0.017	1534462	80.0	84.7	
7 Ethylene glycol						
4.173	4.181	-0.008	2662562	80.0	81.1	
8 2-(2-Butoxyethoxy)ethanol						
5.713	5.713	0.000	4347182	80.0	89.0	
9 2,2'-Oxybisethanol						
7.824	7.824	0.000	1823187	80.0	79.7	
10 Triethylene Glycol						
9.732	9.731	0.001	1744247	80.0	80.5	
11 Tetraethylene Glycol						
10.564	10.564	0.000	3593198	160.0	160.9	

QC Flag Legend  
Processing Flags

Review Flags

M - Manually Integrated

Reagents:

SG\_Gly\_CAL\_00051

Amount Added: 40.00

Units: uL

SG\_GLY\_ISTD\_00115

Amount Added: 10.00

Units: uL

Run Reagent

Eurofins Savannah

Data File: \\chromfs\Savannah\ChromData\CVGG2\20230525-86273.b\GE25011.D

Injection Date: 25-May-2023 20:58:59

Instrument ID: CVGG2

Operator ID:

Lims ID: ic g6

Worklist Smp#: 5

Client ID:

Injection Vol: 1.0 ul

Dil. Factor: 1.0000

ALS Bottle#: 0

Method: 8015\_GLY\_VGG

Limit Group: 8015C\_DAI

Column: J&W DB WAX (0.45 mm)

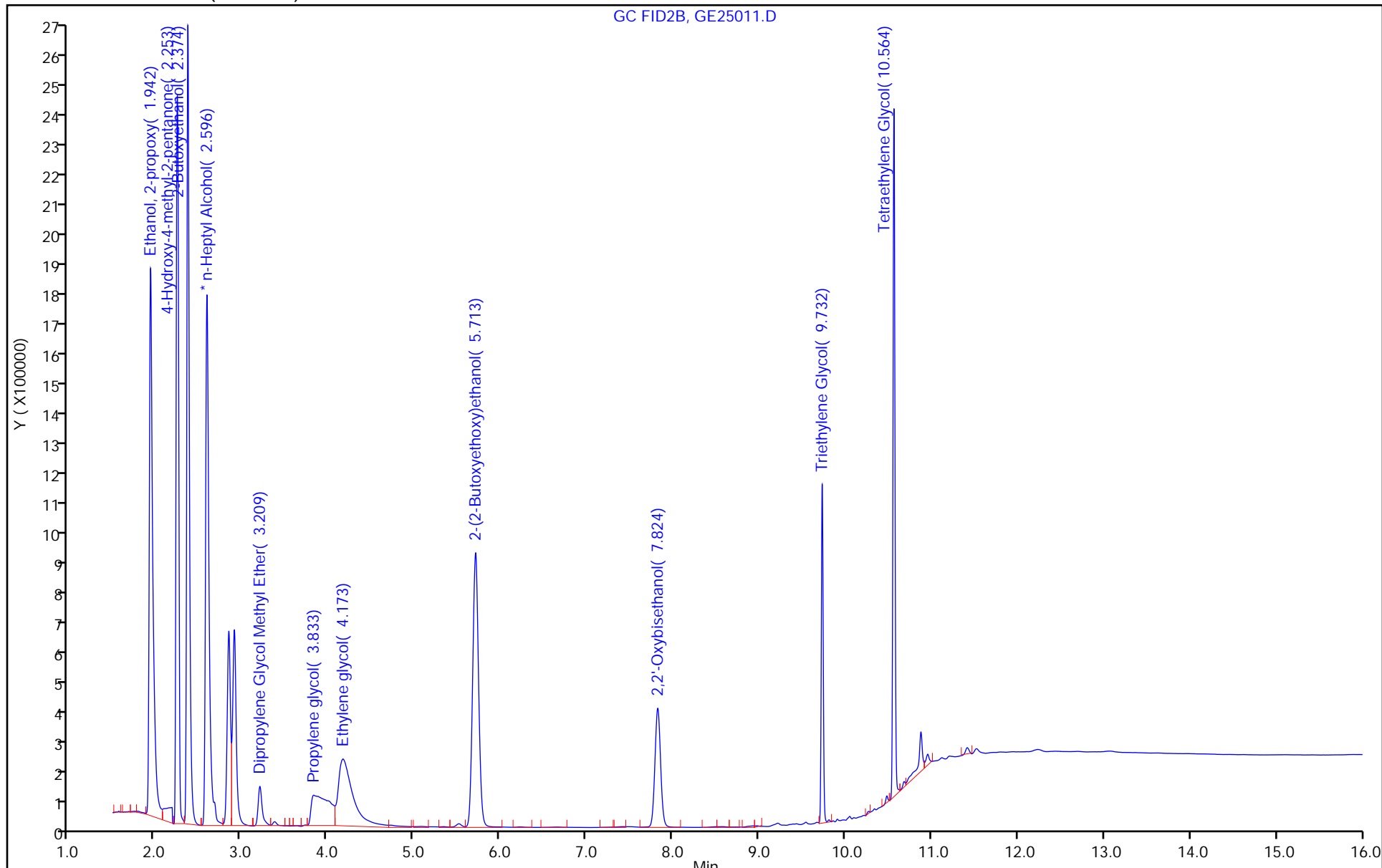

Eurofins Savannah

Data File: \\chromfs\Savannah\ChromData\CVGG2\20230525-86273.b\GE25011.D  
Injection Date: 25-May-2023 20:58:59 Instrument ID: CVGG2  
Lims ID: ic g6  
Client ID:  
Operator ID: ALS Bottle#: 0 Worklist Smp#: 5  
Injection Vol: 1.0 ul Dil. Factor: 1.0000  
Method: 8015\_GLY\_VGG Limit Group: 8015C\_DAI  
Column: J&W DB WAX ( 0.45 mm) Detector: GC FID2B

2 4-Hydroxy-4-methyl-2-pentanone, CAS: 123-42-2

Signal: 1

RT: 2.25  
Area: 5035697  
Amount: 88.448034  
Amount Units: ug/ml

Processing Integration Results

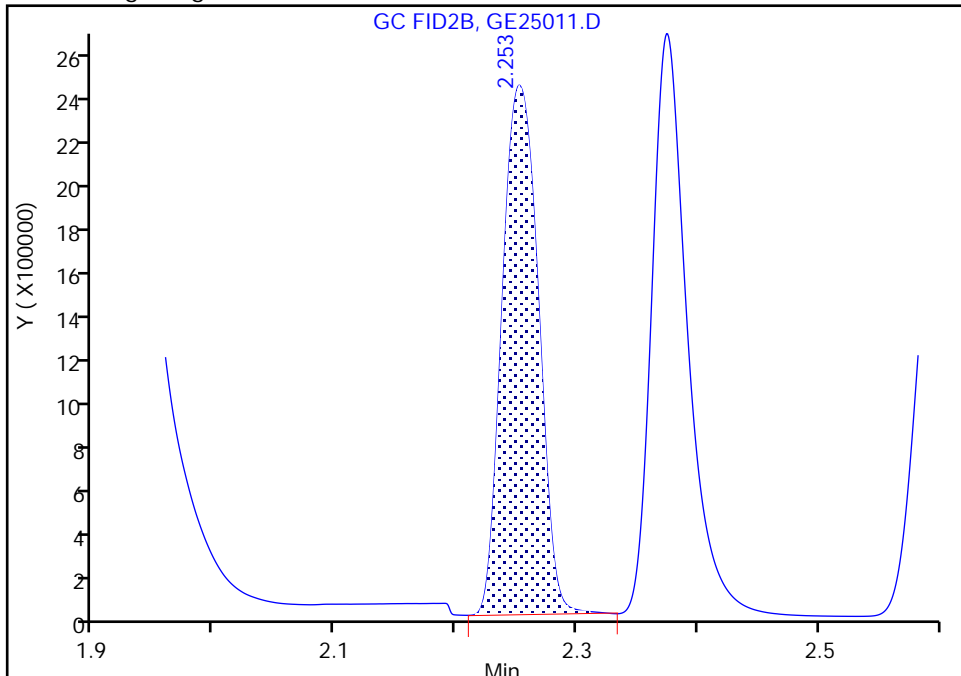

RT: 2.25  
Area: 5066233  
Amount: 78.404265  
Amount Units: ug/ml

Manual Integration Results

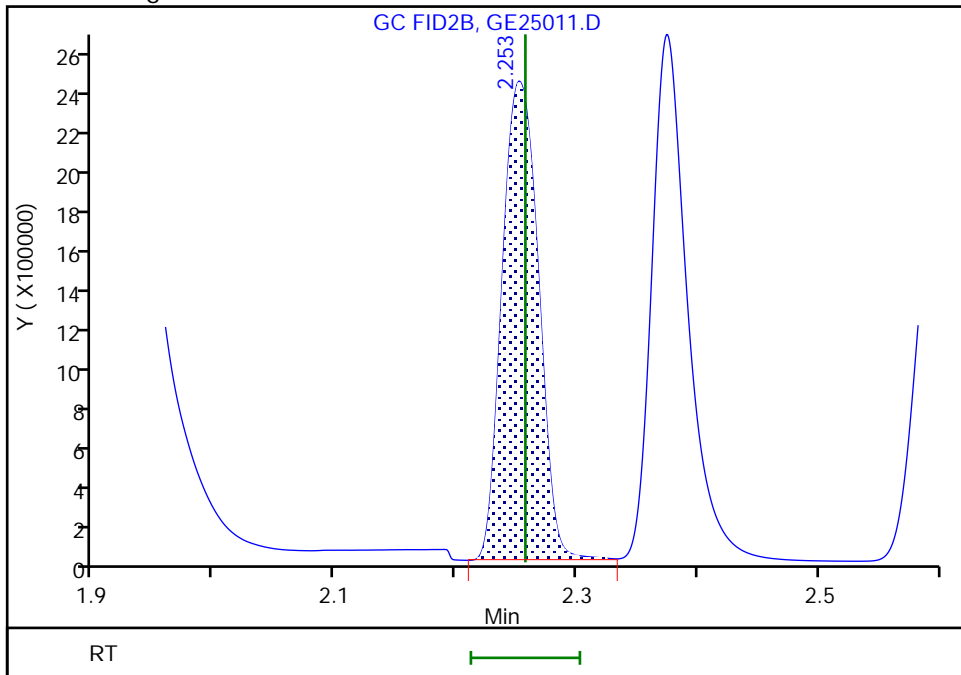

Reviewer: SK9U, 26-May-2023 10:41:21 -04:00:00 (UTC)

Audit Action: Assigned New Baseline

Audit Reason: Baseline Smoothing

Eurofins Savannah

Data File: \\chromfs\Savannah\ChromData\CVGG2\20230525-86273.b\GE25011.D  
Injection Date: 25-May-2023 20:58:59 Instrument ID: CVGG2  
Lims ID: ic g6  
Client ID:  
Operator ID: ALS Bottle#: 0 Worklist Smp#: 5  
Injection Vol: 1.0 ul Dil. Factor: 1.0000  
Method: 8015\_GLY\_VGG Limit Group: 8015C\_DAI  
Column: J&W DB WAX ( 0.45 mm) Detector: GC FID2B

3 2-Butoxyethanol, CAS: 111-76-2

Signal: 1

RT: 2.37  
Area: 5429809  
Amount: 79.100173  
Amount Units: ug/ml

Processing Integration Results

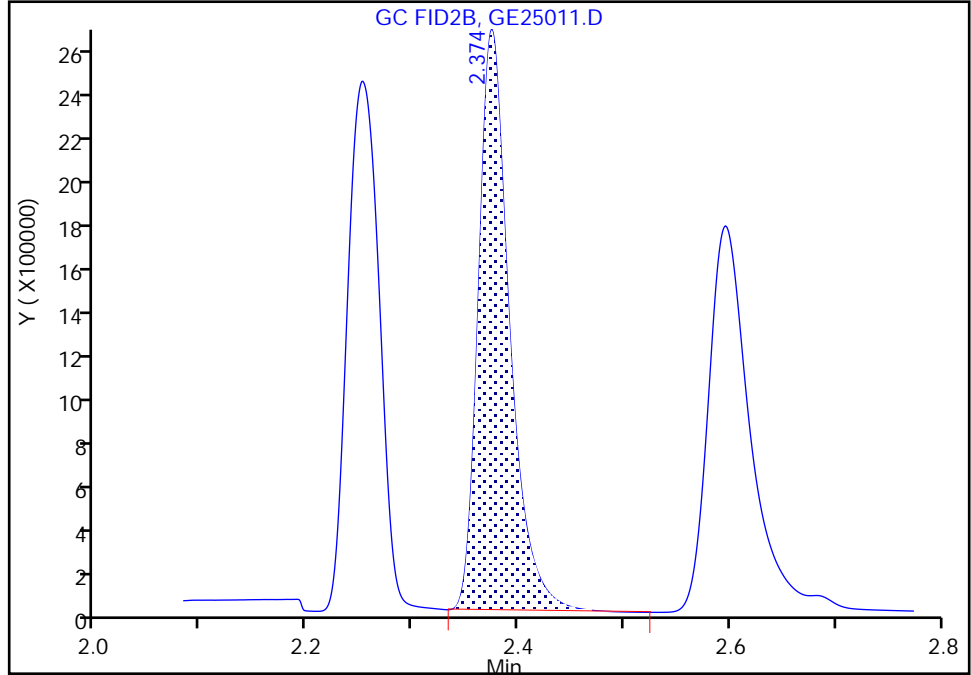

RT: 2.37  
Area: 5480768  
Amount: 79.268681  
Amount Units: ug/ml

Manual Integration Results

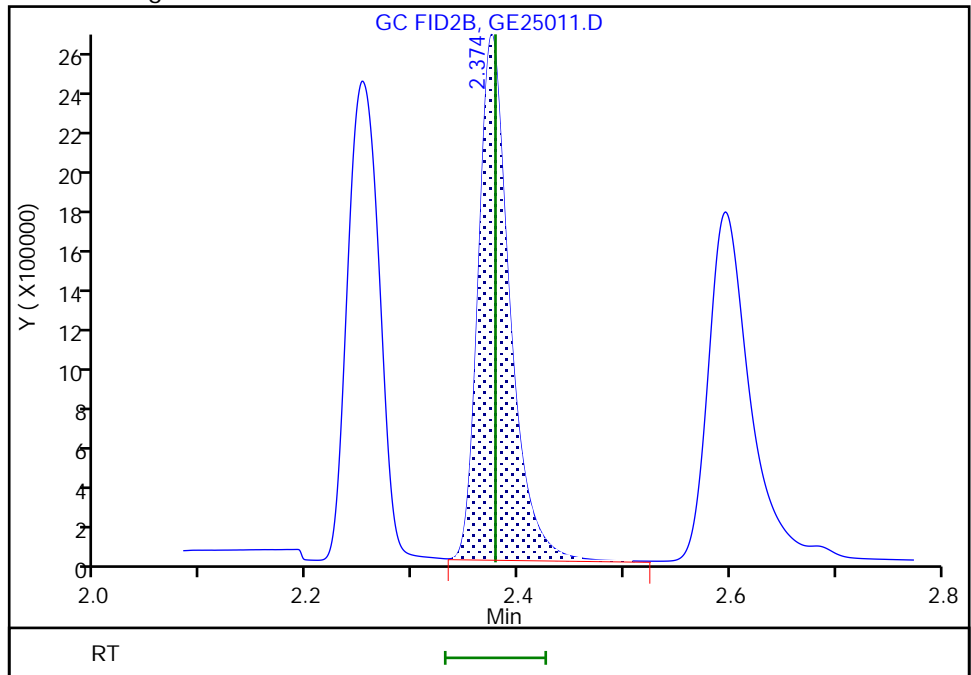

Reviewer: SK9U, 26-May-2023 10:41:21 -04:00:00 (UTC)

Audit Action: Assigned New Baseline

Audit Reason: Baseline Smoothing

Eurofins Savannah

Data File: \\chromfs\Savannah\ChromData\CVGG2\20230525-86273.b\GE25011.D  
Injection Date: 25-May-2023 20:58:59 Instrument ID: CVGG2  
Lims ID: ic g6  
Client ID:  
Operator ID: ALS Bottle#: 0 Worklist Smp#: 5  
Injection Vol: 1.0 ul Dil. Factor: 1.0000  
Method: 8015\_GLY\_VGG Limit Group: 8015C\_DAI  
Column: J&W DB WAX ( 0.45 mm) Detector: GC FID2B

\* 4 n-Heptyl Alcohol, CAS: 111-70-6

Signal: 1

Processing Integration Results

RT: 2.60  
Area: 4891826  
Amount: 50.000000  
Amount Units: ug/ml

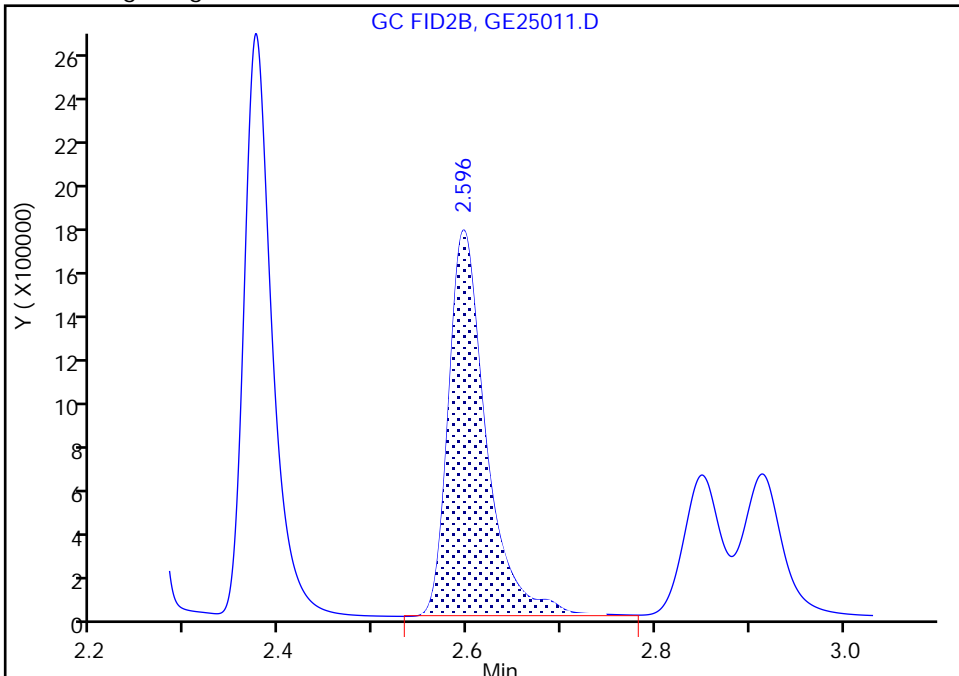

Manual Integration Results

RT: 2.60  
Area: 4932229  
Amount: 50.000000  
Amount Units: ug/ml

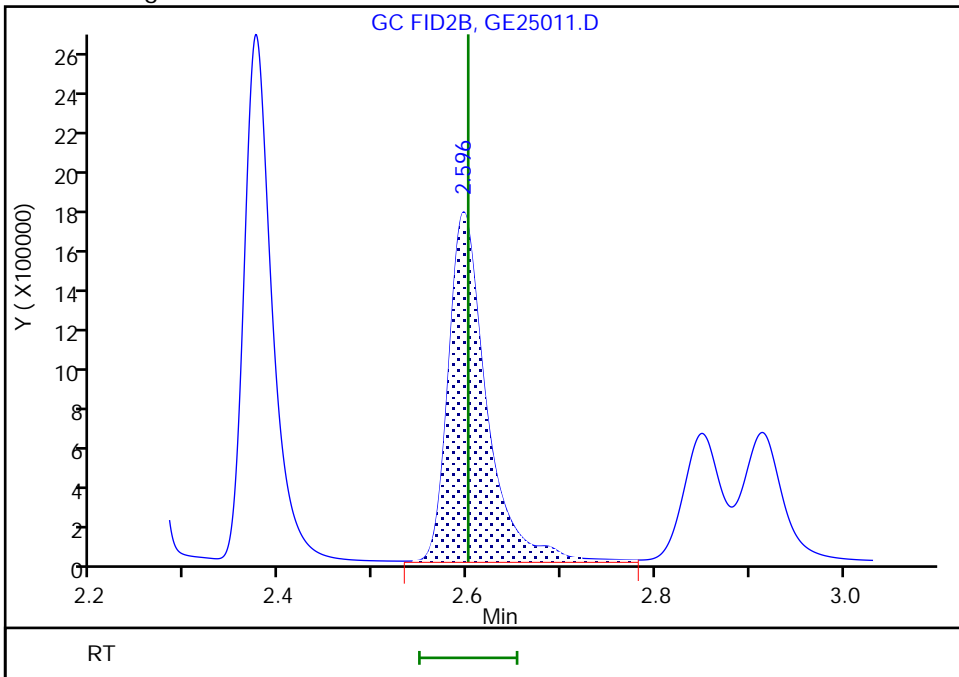

Reviewer: SK9U, 26-May-2023 10:41:23 -04:00:00 (UTC)

Audit Action: Assigned New Baseline

Audit Reason: Baseline Smoothing

Eurofins Savannah

Data File: \\chromfs\Savannah\ChromData\CVGG2\20230525-86273.b\GE25011.D  
Injection Date: 25-May-2023 20:58:59 Instrument ID: CVGG2  
Lims ID: ic g6  
Client ID:  
Operator ID: ALS Bottle#: 0 Worklist Smp#: 5  
Injection Vol: 1.0 ul Dil. Factor: 1.0000  
Method: 8015\_GLY\_VGG Limit Group: 8015C\_DAI  
Column: J&W DB WAX ( 0.45 mm) Detector: GC FID2B

5 Dipropylene Glycol Methyl Ether, CAS: 34590-94-8

Signal: 1

RT: 3.21  
Area: 440349  
Amount: 91.578816  
Amount Units: ug/ml

Processing Integration Results

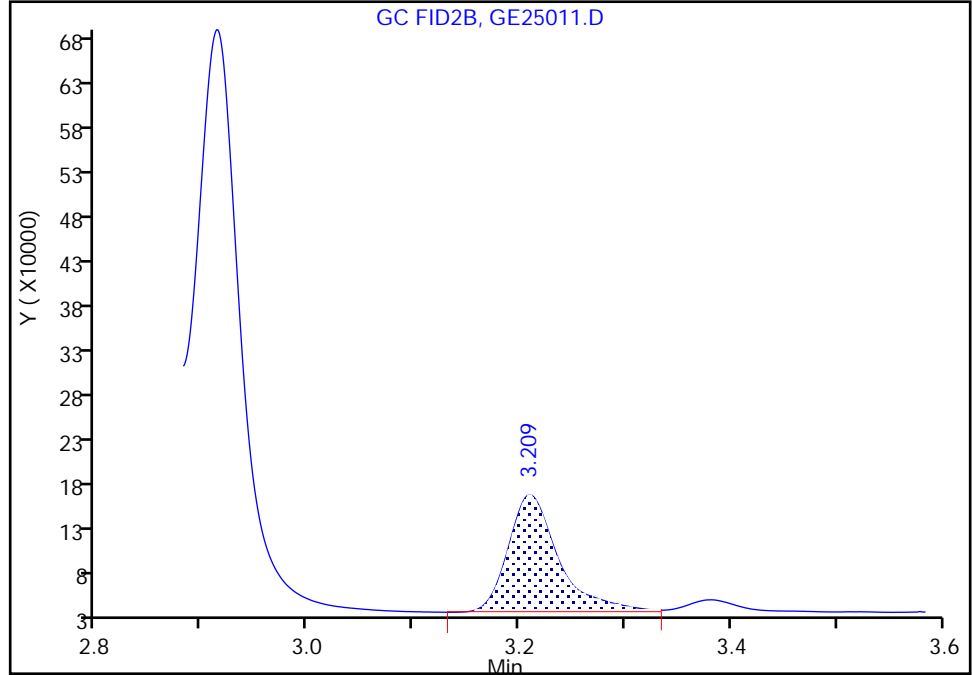

RT: 3.21  
Area: 447433  
Amount: 81.045011  
Amount Units: ug/ml

Manual Integration Results

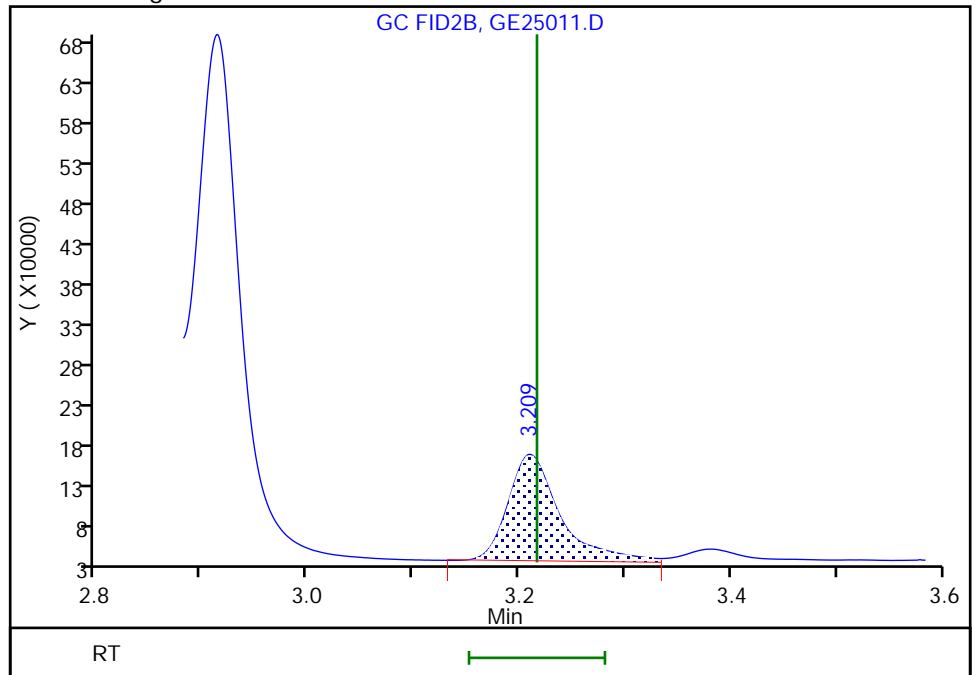

Reviewer: SK9U, 26-May-2023 10:41:23 -04:00:00 (UTC)

Audit Action: Assigned New Baseline

Audit Reason: Baseline Smoothing

Eurofins Savannah  
Target Compound Quantitation Report

Data File: \\chromfs\Savannah\ChromData\CVGG2\20230525-86273.b\GE25012.D  
 Lims ID: ic g5  
 Client ID:  
 Sample Type: IC Calib Level: 5  
 Inject. Date: 25-May-2023 21:23:41 ALS Bottle#: 0 Worklist Smp#: 6  
 Injection Vol: 1.0 ul Dil. Factor: 1.0000  
 Sample Info: 680-0086273-006  
 Operator ID: Instrument ID: CVGG2  
 Sublist: chrom-8015\_GLY\_VGG\*sub2  
 Method: \\chromfs\Savannah\ChromData\CVGG2\20230525-86273.b\8015\_GLY\_VGG.m  
 Limit Group: 8015C\_DAI  
 Last Update: 26-May-2023 11:56:33 Calib Date: 25-May-2023 22:56:47  
 Integrator: Falcon  
 Quant Method: Internal Standard Quant By: Initial Calibration  
 Last ICal File: \\chromfs\Savannah\ChromData\CVGG2\20230525-86273.b\GE25016.D  
 Column 1 : J&W DB WAX ( 0.45 mm) Det: GC FID2B  
 Process Host: CTX1636

First Level Reviewer: SK9U

Date: 26-May-2023 10:41:59

RT (min.)	Exp RT (min.)	Dlt RT (min.)	Response	Cal Amt ug/ml	OnCol Amt ug/ml	Flags
1	Ethanol, 2-propoxy					M
1.945	1.947	-0.002	3330519	50.0	46.1	M
2	4-Hydroxy-4-methyl-2-pentanone					M
2.259	2.257	0.002	3067610	50.0	45.0	M
3	2-Butoxyethanol					M
2.377	2.378	-0.001	3533883	50.0	48.3	M
*	4 n-Heptyl Alcohol					M
2.601	2.601	0.000	5246894	50.0	50.0	M
5	Dipropylene Glycol Methyl Ether					
3.211	3.216	-0.005	259674	50.0	44.8	
6	Propylene glycol					
3.837	3.850	-0.013	932378	50.0	48.4	
7	Ethylene glycol					
4.170	4.181	-0.011	1738610	50.0	49.8	
8	2-(2-Butoxyethoxy)ethanol					
5.704	5.713	-0.009	2565864	50.0	45.3	
9	2,2'-Oxybisethanol					
7.819	7.824	-0.005	1148135	50.0	47.2	
10	Triethylene Glycol					
9.732	9.731	0.001	1093195	50.0	48.4	
11	Tetraethylene Glycol					
10.562	10.564	-0.002	2247323	100.0	97.2	

### QC Flag Legend

Processing Flags



Review Flags

M - Manually Integrated

Reagents:

SG\_Gly\_CAL\_00051

Amount Added: 25.00

Units: uL

SG\_GLY\_ISTD\_00115

Amount Added: 10.00

Units: uL

Run Reagent

Eurofins Savannah

Data File: \\chromfs\Savannah\ChromData\CVGG2\20230525-86273.b\GE25012.D

Injection Date: 25-May-2023 21:23:41

Instrument ID: CVGG2

Operator ID:

Lims ID: ic g5

Worklist Smp#: 6

Client ID:

Injection Vol: 1.0 ul

Dil. Factor: 1.0000

ALS Bottle#: 0

Method: 8015\_GLY\_VGG

Limit Group: 8015C\_DAI

Column: J&W DB WAX (0.45 mm)

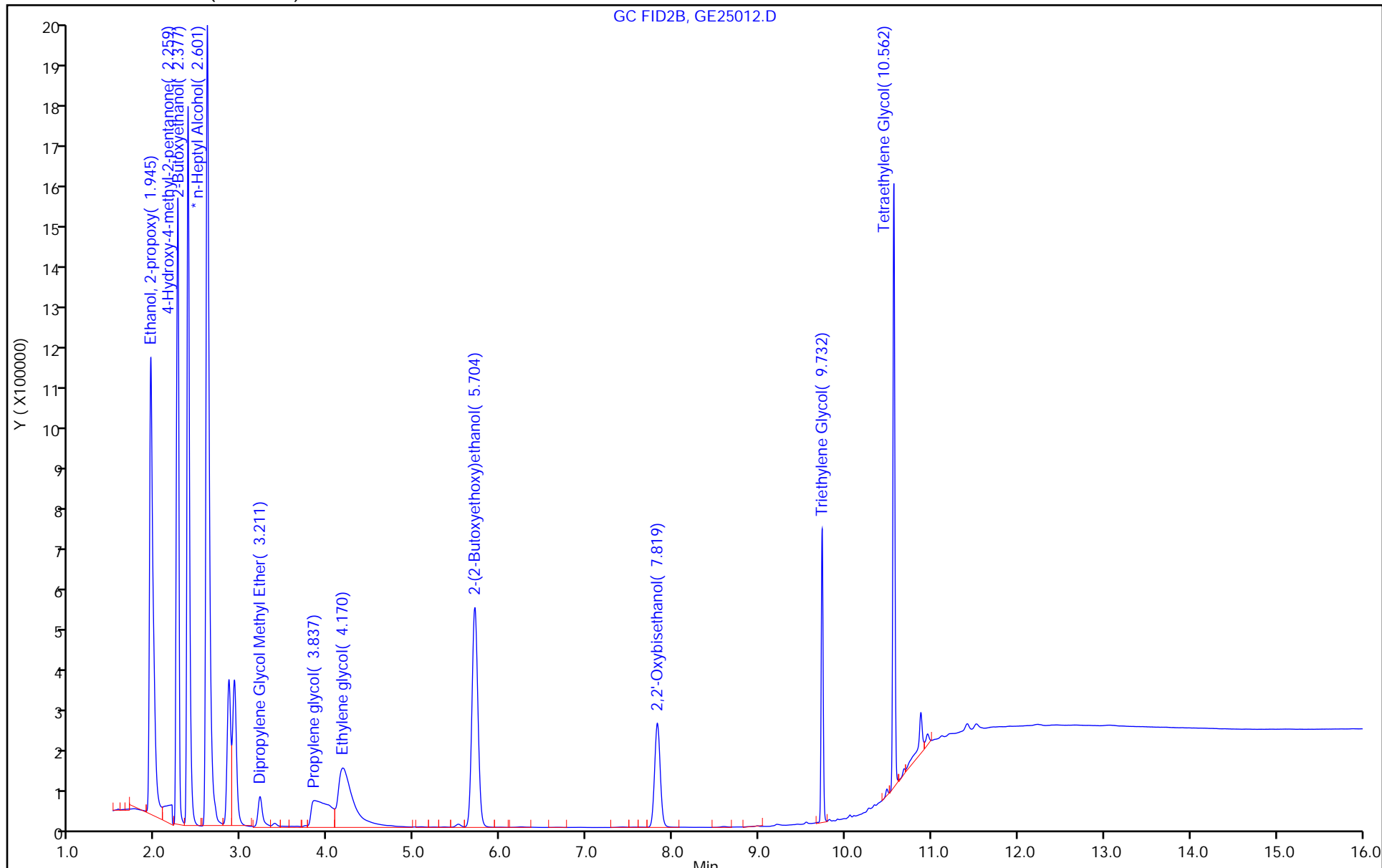

Eurofins Savannah

Data File: \\chromfs\Savannah\ChromData\CVGG2\20230525-86273.b\GE25012.D  
Injection Date: 25-May-2023 21:23:41 Instrument ID: CVGG2  
Lims ID: ic g5  
Client ID:  
Operator ID: ALS Bottle#: 0 Worklist Smp#: 6  
Injection Vol: 1.0 ul Dil. Factor: 1.0000  
Method: 8015\_GLY\_VGG Limit Group: 8015C\_DAI  
Column: J&W DB WAX ( 0.45 mm) Detector: GC FID2B

1 Ethanol, 2-propoxy, CAS: 2807-30-9

Signal: 1

RT: 1.94  
Area: 3310224  
Amount: 46.838353  
Amount Units: ug/ml

Processing Integration Results

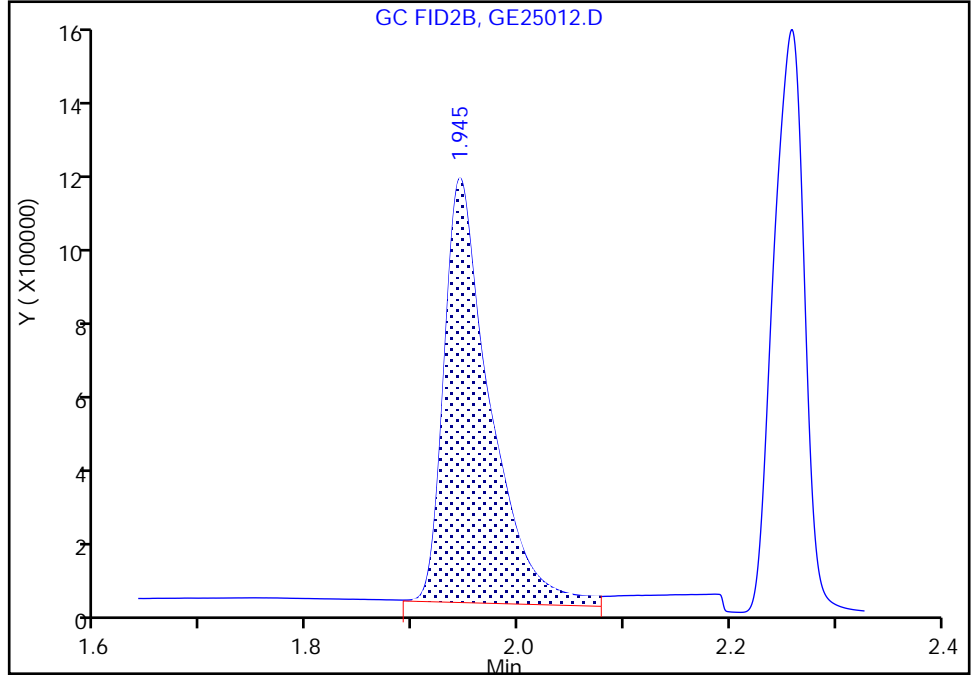

RT: 1.94  
Area: 3330519  
Amount: 46.076816  
Amount Units: ug/ml

Manual Integration Results

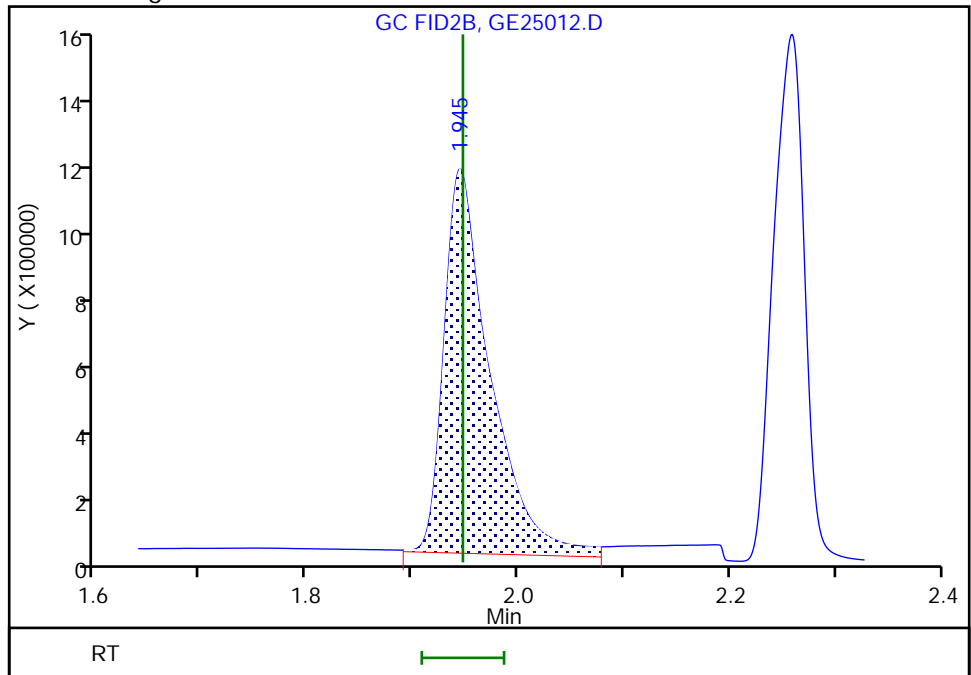

Reviewer: SK9U, 26-May-2023 10:41:55 -04:00:00 (UTC)

Audit Action: Assigned New Baseline

Audit Reason: Baseline Smoothing

Euofins Savannah

Data File: \\chromfs\Savannah\ChromData\CVGG2\20230525-86273.b\GE25012.D  
Injection Date: 25-May-2023 21:23:41 Instrument ID: CVGG2  
Lims ID: ic g5  
Client ID:  
Operator ID: ALS Bottle#: 0 Worklist Smp#: 6  
Injection Vol: 1.0 ul Dil. Factor: 1.0000  
Method: 8015\_GLY\_VGG Limit Group: 8015C\_DAI  
Column: J&W DB WAX ( 0.45 mm) Detector: GC FID2B

2 4-Hydroxy-4-methyl-2-pentanone, CAS: 123-42-2

Signal: 1

RT: 2.26  
Area: 3049923  
Amount: 45.656703  
Amount Units: ug/ml

Processing Integration Results

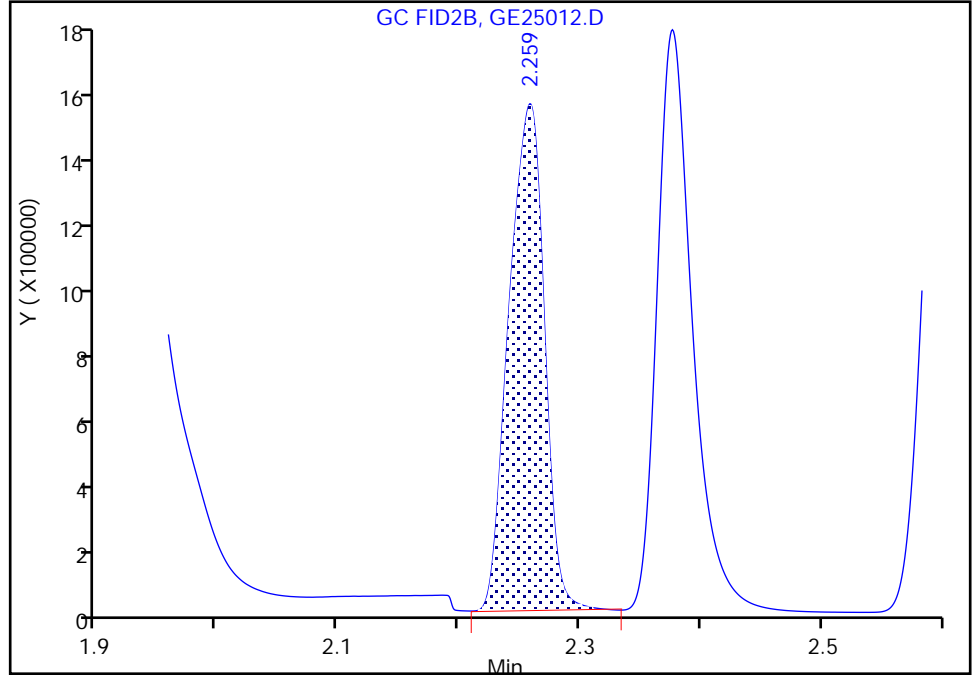

RT: 2.26  
Area: 3067610  
Amount: 45.048400  
Amount Units: ug/ml

Manual Integration Results

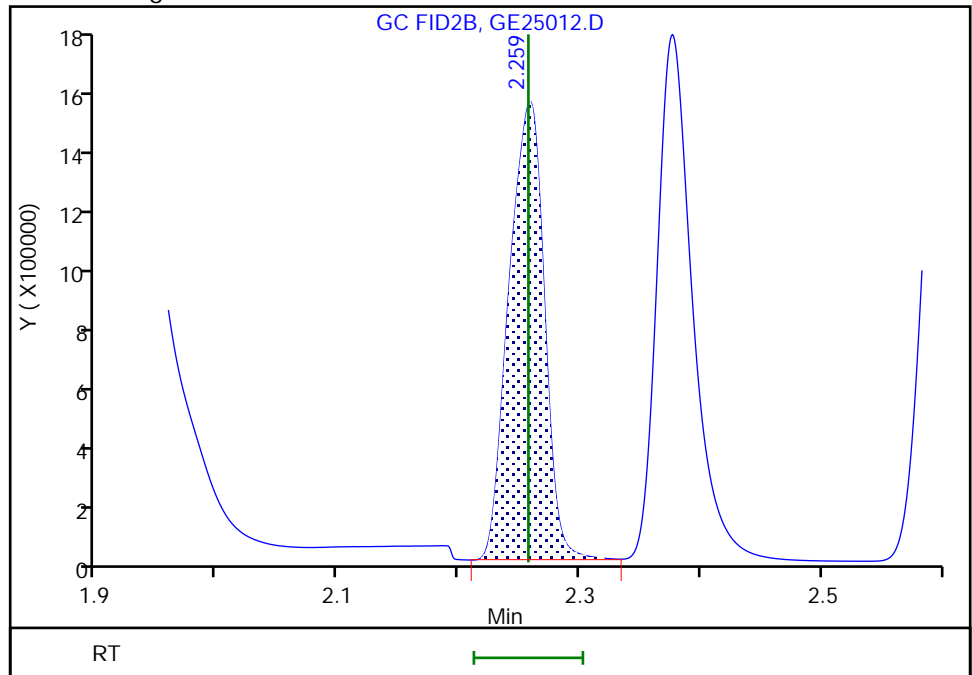

Reviewer: SK9U, 26-May-2023 10:41:41 -04:00:00 (UTC)

Audit Action: Assigned New Baseline

Audit Reason: Baseline Smoothing

Euofins Savannah

Data File:	\\chromfs\Savannah\ChromData\CVGG2\20230525-86273.b\GE25012.D		
Injection Date:	25-May-2023 21:23:41	Instrument ID:	CVGG2
Lims ID:	ic g5		
Client ID:			
Operator ID:		ALS Bottle#:	0
Injection Vol:	1.0 ul	Dil. Factor:	1.0000
Method:	8015_GLY_VGG	Limit Group:	8015C_DAI
Column:	J&W DB WAX (0.45 mm)	Detector:	GC FID2B
		Worklist Smp#:	6

3 2-Butoxyethanol, CAS: 111-76-2

Signal: 1

RT: 2.38  
 Area: 3507341  
 Amount: 48.351210  
 Amount Units: ug/ml

Processing Integration Results

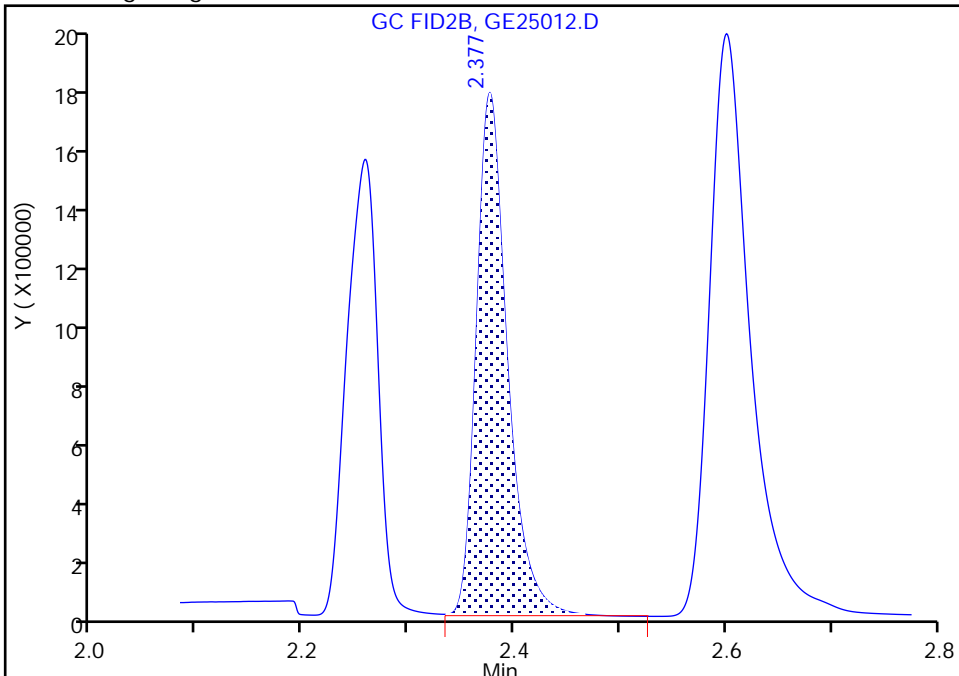

RT: 2.38  
 Area: 3533883  
 Amount: 48.349746  
 Amount Units: ug/ml

Manual Integration Results

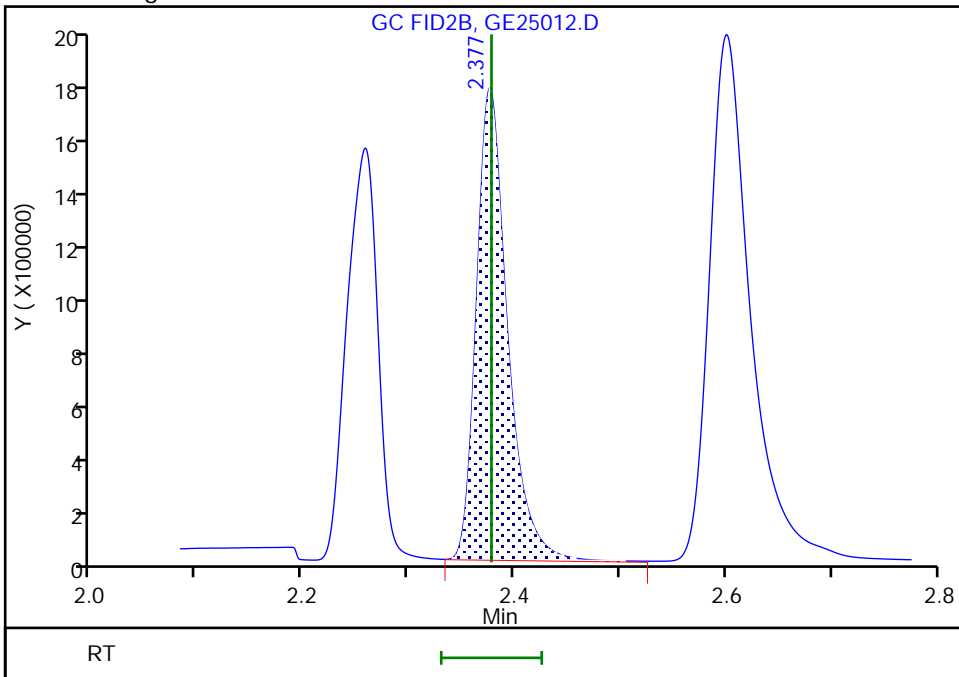

Reviewer: SK9U, 26-May-2023 10:41:41 -04:00:00 (UTC)

Audit Action: Assigned New Baseline

Audit Reason: Baseline Smoothing

Eurofins Savannah

Data File: \\chromfs\Savannah\ChromData\CVGG2\20230525-86273.b\GE25012.D  
Injection Date: 25-May-2023 21:23:41 Instrument ID: CVGG2  
Lims ID: ic g5  
Client ID:  
Operator ID: ALS Bottle#: 0 Worklist Smp#: 6  
Injection Vol: 1.0 ul Dil. Factor: 1.0000  
Method: 8015\_GLY\_VGG Limit Group: 8015C\_DAI  
Column: J&W DB WAX ( 0.45 mm) Detector: GC FID2B

\* 4 n-Heptyl Alcohol, CAS: 111-70-6

Signal: 1

Processing Integration Results

RT: 2.60  
Area: 5200676  
Amount: 50.000000  
Amount Units: ug/ml

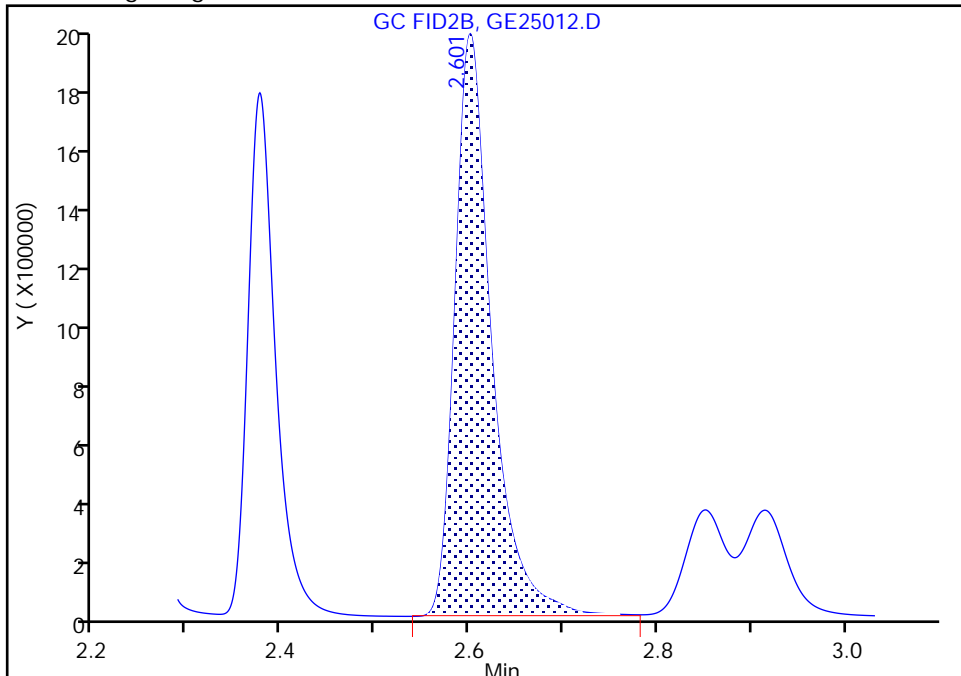

Manual Integration Results

RT: 2.60  
Area: 5246894  
Amount: 50.000000  
Amount Units: ug/ml

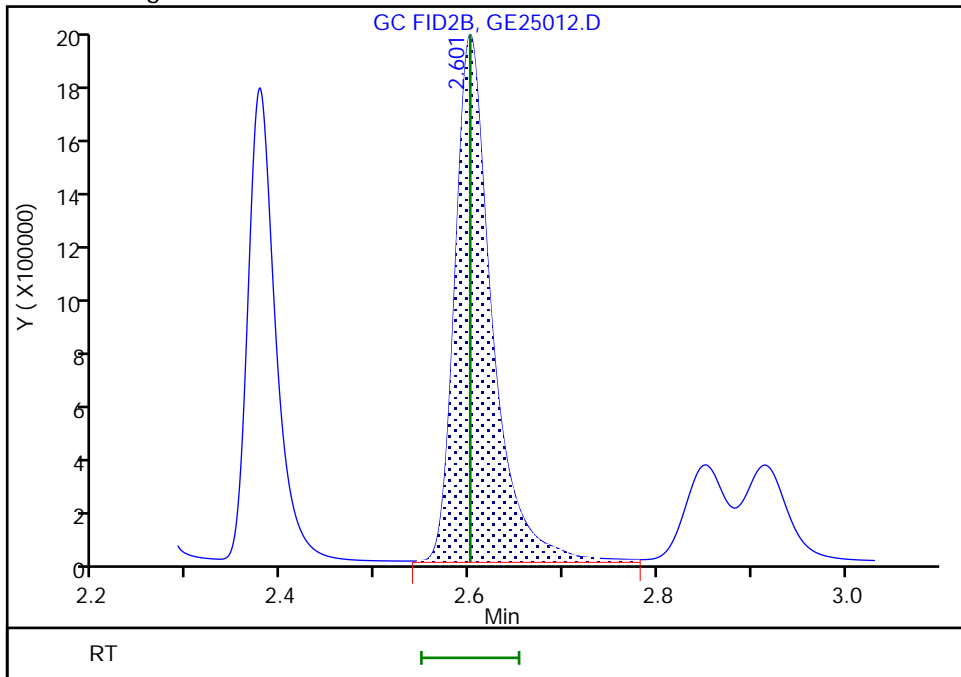

Reviewer: SK9U, 26-May-2023 10:41:47 -04:00:00 (UTC)

Audit Action: Assigned New Baseline

Audit Reason: Baseline Smoothing

Eurofins Savannah  
Target Compound Quantitation Report

Data File: \\chromfs\Savannah\ChromData\CVGG2\20230525-86273.b\GE25013.D  
 Lims ID: icis g4  
 Client ID:  
 Sample Type: ICIS Calib Level: 4  
 Inject. Date: 25-May-2023 21:46:56 ALS Bottle#: 0 Worklist Smp#: 7  
 Injection Vol: 1.0 ul Dil. Factor: 1.0000  
 Sample Info: 680-0086273-007  
 Operator ID: Instrument ID: CVGG2  
 Sublist: chrom-8015\_GLY\_VGG\*sub2  
 Method: \\chromfs\Savannah\ChromData\CVGG2\20230525-86273.b\8015\_GLY\_VGG.m  
 Limit Group: 8015C\_DAI  
 Last Update: 26-May-2023 11:56:34 Calib Date: 25-May-2023 22:56:47  
 Integrator: Falcon  
 Quant Method: Internal Standard Quant By: Initial Calibration  
 Last ICal File: \\chromfs\Savannah\ChromData\CVGG2\20230525-86273.b\GE25016.D  
 Column 1 : J&W DB WAX ( 0.45 mm) Det: GC FID2B  
 Process Host: CTX1636

First Level Reviewer: SK9U Date: 26-May-2023 10:42:17

RT (min.)	Exp RT (min.)	Dlt RT (min.)	Response	Cal Amt ug/ml	OnCol Amt ug/ml	Flags
1.949	1.949	0.000	1428948	20.0	20.1	
2.263	2.263	0.000	1339682	20.0	20.1	M
2.378	2.378	0.000	1491820	20.0	20.8	M
* 2.600	2.600	0.000	5271112	50.0	50.0	M
3.217	3.217	0.000	114708	20.0	20.4	M
3.849	3.849	0.000	398577	20.0	20.6	
4.183	4.183	0.000	789059	20.0	22.5	
5.709	5.709	0.000	1134437	20.0	19.6	
7.821	7.821	0.000	494222	20.0	20.2	
9.731	9.731	0.000	465887	20.0	20.9	
10.562	10.562	0.000	947872	40.0	41.8	

QC Flag Legend  
Processing Flags

Review Flags

M - Manually Integrated

Reagents:

SG\_Gly\_CAL\_00051

Amount Added: 10.00

Units: uL

SG\_GLY\_ISTD\_00115

Amount Added: 10.00

Units: uL

Run Reagent



Eurofins Savannah

Data File: \\chromfs\Savannah\ChromData\CVGG2\20230525-86273.b\GE25013.D

Injection Date: 25-May-2023 21:46:56

Instrument ID: CVGG2

Operator ID:

Lims ID: icis g4

Worklist Smp#: 7

Client ID:

Injection Vol: 1.0 ul

Dil. Factor: 1.0000

ALS Bottle#: 0

Method: 8015\_GLY\_VGG

Limit Group: 8015C\_DAI

Column: J&W DB WAX (0.45 mm)

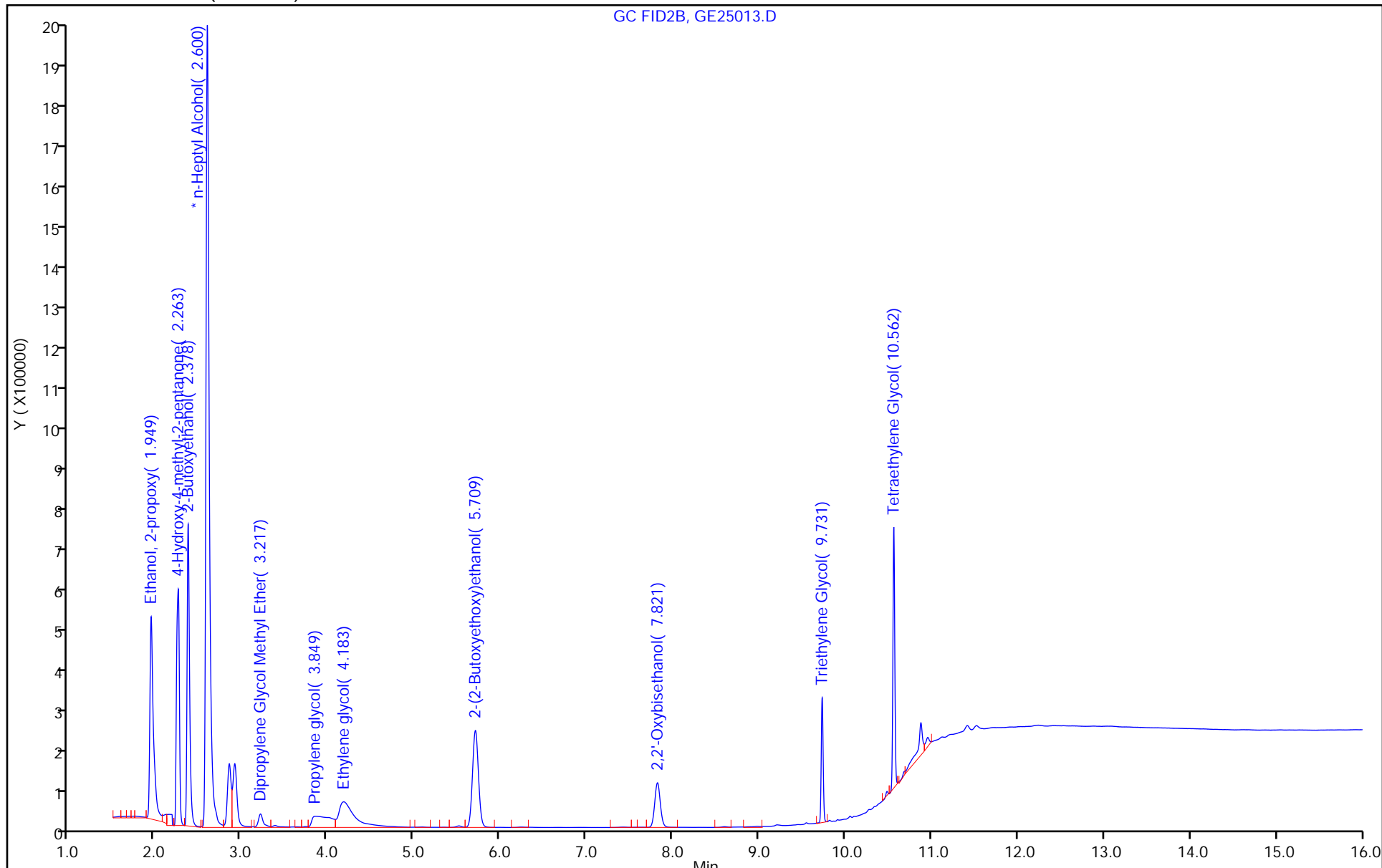

Eurofins Savannah

Data File: \\chromfs\Savannah\ChromData\CVGG2\20230525-86273.b\GE25013.D  
Injection Date: 25-May-2023 21:46:56 Instrument ID: CVGG2  
Lims ID: icis g4  
Client ID:  
Operator ID: ALS Bottle#: 0 Worklist Smp#: 7  
Injection Vol: 1.0 ul Dil. Factor: 1.0000  
Method: 8015\_GLY\_VGG Limit Group: 8015C\_DAI  
Column: J&W DB WAX ( 0.45 mm) Detector: GC FID2B

2 4-Hydroxy-4-methyl-2-pentanone, CAS: 123-42-2

Signal: 1

RT: 2.26  
Area: 1336153  
Amount: 19.476392  
Amount Units: ug/ml

Processing Integration Results

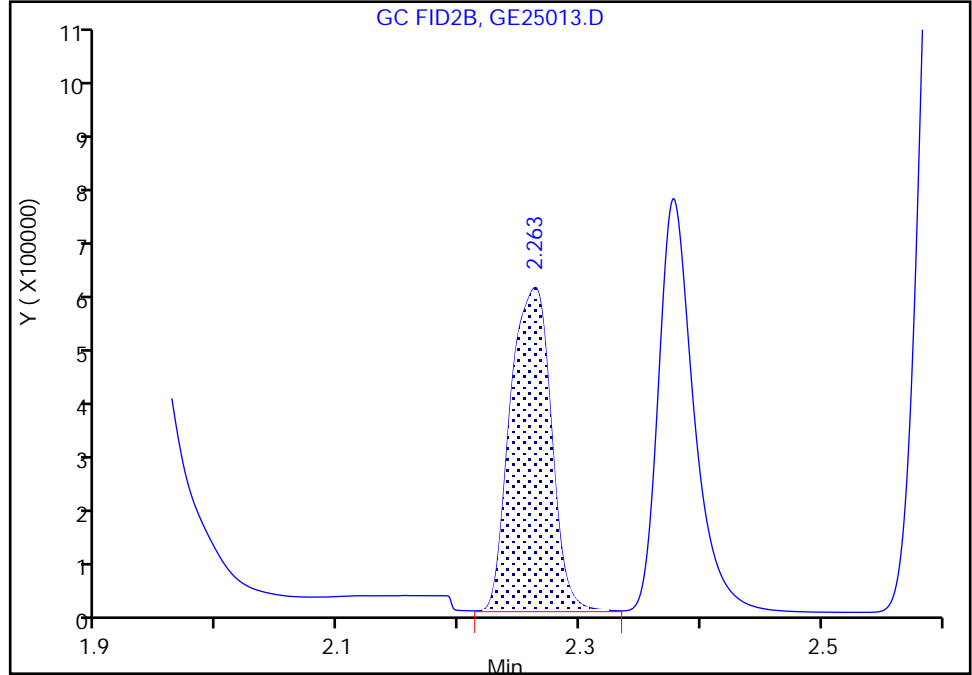

RT: 2.26  
Area: 1339682  
Amount: 20.136298  
Amount Units: ug/ml

Manual Integration Results

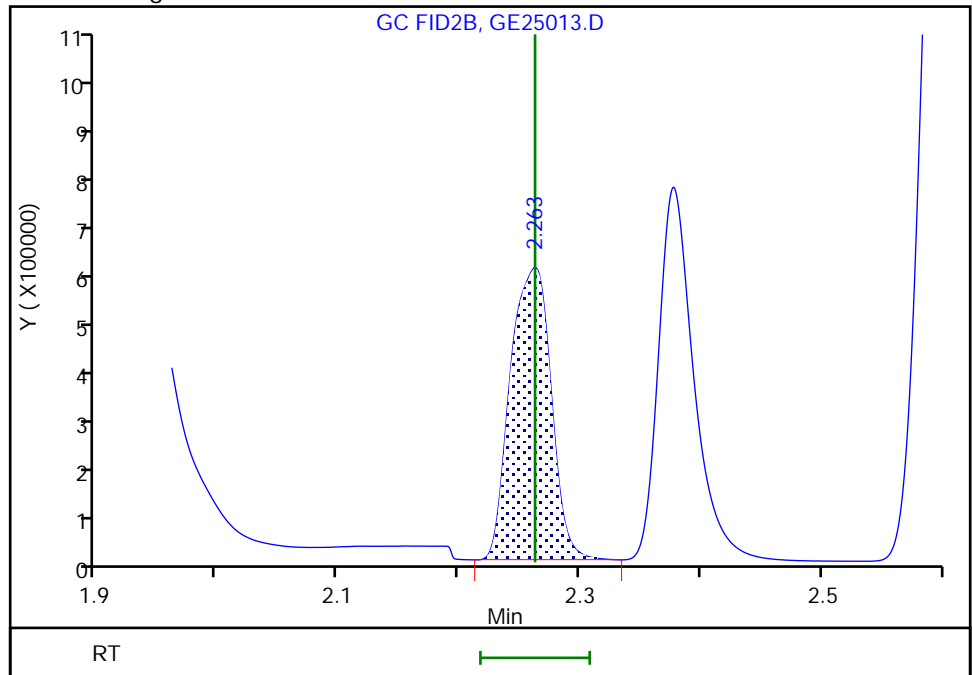

Reviewer: SK9U, 26-May-2023 10:42:14 -04:00:00 (UTC)

Audit Action: Assigned New Baseline

Audit Reason: Baseline Smoothing

Eurofins Savannah

Data File: \\chromfs\Savannah\ChromData\CVGG2\20230525-86273.b\GE25013.D  
Injection Date: 25-May-2023 21:46:56 Instrument ID: CVGG2  
Lims ID: icis g4  
Client ID:  
Operator ID: ALS Bottle#: 0 Worklist Smp#: 7  
Injection Vol: 1.0 ul Dil. Factor: 1.0000  
Method: 8015\_GLY\_VGG Limit Group: 8015C\_DAI  
Column: J&W DB WAX ( 0.45 mm) Detector: GC FID2B

3 2-Butoxyethanol, CAS: 111-76-2

Signal: 1

RT: 2.38  
Area: 1483391  
Amount: 20.739000  
Amount Units: ug/ml

Processing Integration Results

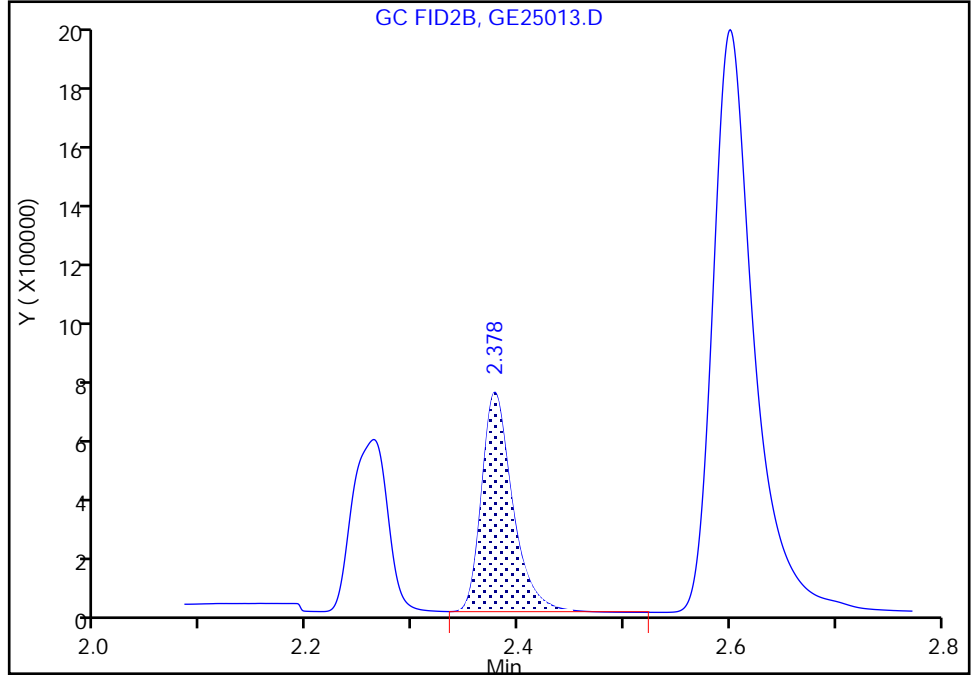

RT: 2.38  
Area: 1491820  
Amount: 20.764690  
Amount Units: ug/ml

Manual Integration Results

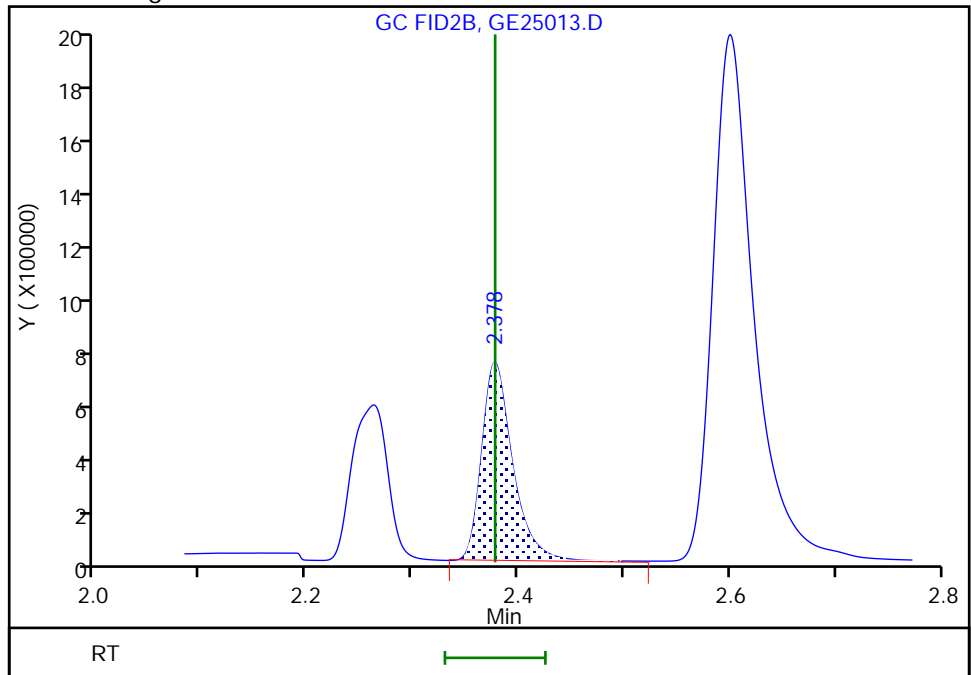

Reviewer: SK9U, 26-May-2023 10:42:14 -04:00:00 (UTC)

Audit Action: Assigned New Baseline

Audit Reason: Baseline Smoothing

Eurofins Savannah

Data File: \\chromfs\Savannah\ChromData\CVGG2\20230525-86273.b\GE25013.D  
Injection Date: 25-May-2023 21:46:56 Instrument ID: CVGG2  
Lims ID: icis g4  
Client ID:  
Operator ID: ALS Bottle#: 0 Worklist Smp#: 7  
Injection Vol: 1.0 ul Dil. Factor: 1.0000  
Method: 8015\_GLY\_VGG Limit Group: 8015C\_DAI  
Column: J&W DB WAX ( 0.45 mm) Detector: GC FID2B

\* 4 n-Heptyl Alcohol, CAS: 111-70-6

Signal: 1

Processing Integration Results

RT: 2.60  
Area: 5242459  
Amount: 50.000000  
Amount Units: ug/ml

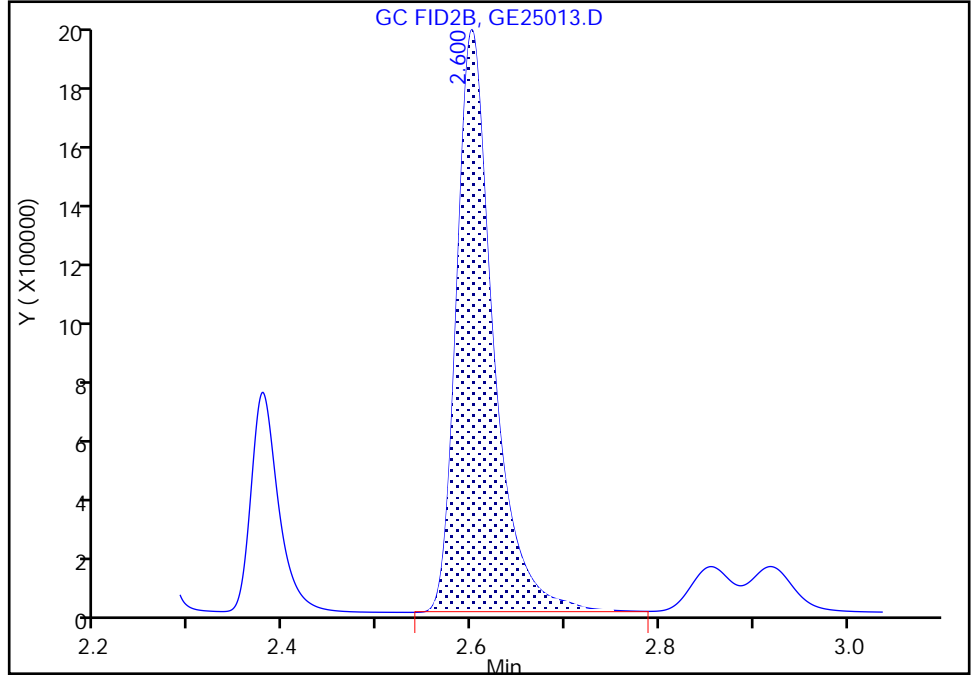

Manual Integration Results

RT: 2.60  
Area: 5271112  
Amount: 50.000000  
Amount Units: ug/ml

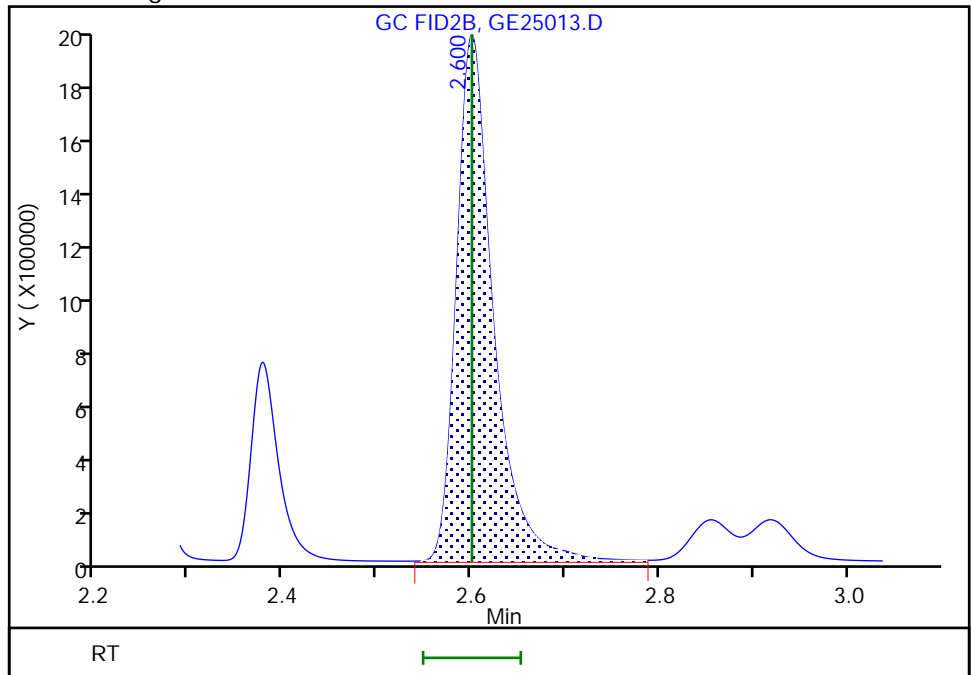

Reviewer: SK9U, 26-May-2023 10:42:09 -04:00:00 (UTC)

Audit Action: Assigned New Baseline

Audit Reason: Baseline Smoothing

Euofins Savannah

Data File: \\chromfs\Savannah\ChromData\CVGG2\20230525-86273.b\GE25013.D  
Injection Date: 25-May-2023 21:46:56 Instrument ID: CVGG2  
Lims ID: icis g4  
Client ID:  
Operator ID: ALS Bottle#: 0 Worklist Smp#: 7  
Injection Vol: 1.0 ul Dil. Factor: 1.0000  
Method: 8015\_GLY\_VGG Limit Group: 8015C\_DAI  
Column: J&W DB WAX ( 0.45 mm) Detector: GC FID2B

5 Dipropylene Glycol Methyl Ether, CAS: 34590-94-8

Signal: 1

RT: 3.22  
Area: 115340  
Amount: 22.677717  
Amount Units: ug/ml

Processing Integration Results

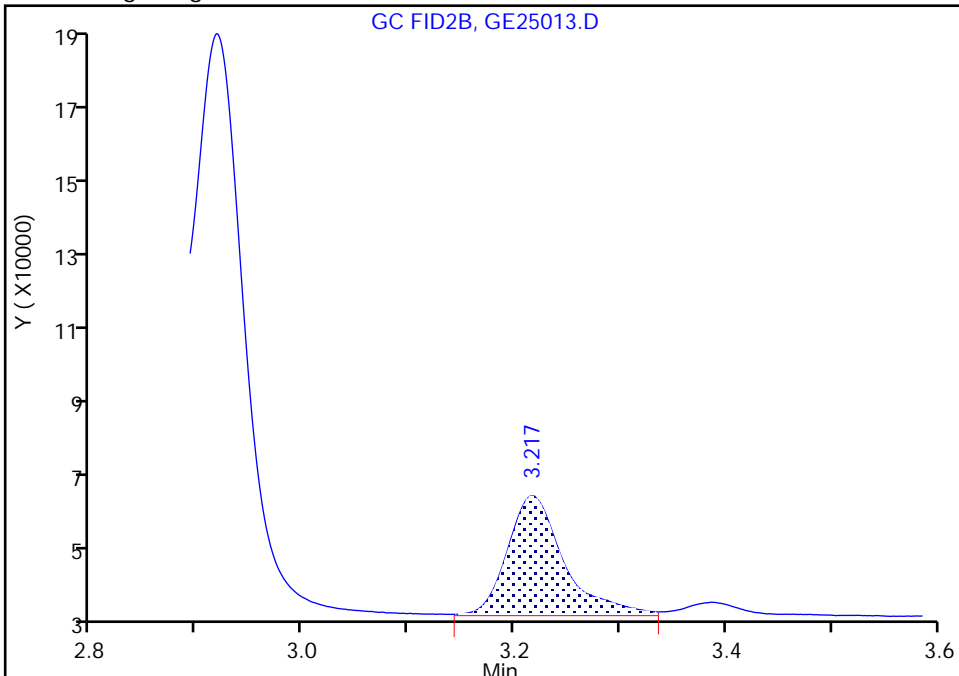

RT: 3.22  
Area: 114708  
Amount: 20.440350  
Amount Units: ug/ml

Manual Integration Results

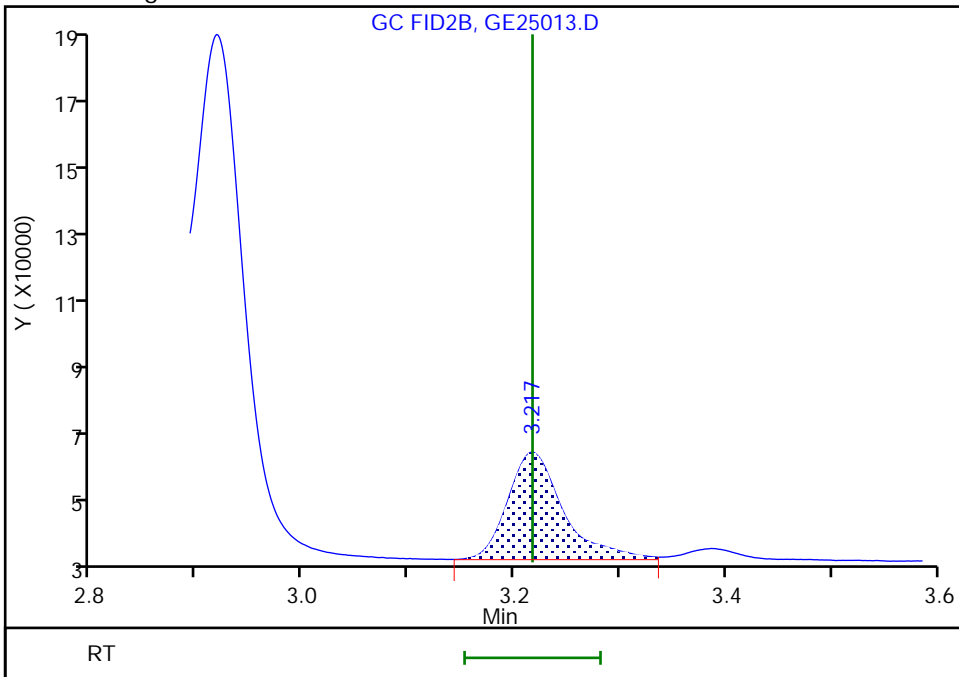

Reviewer: SK9U, 26-May-2023 10:42:09 -04:00:00 (UTC)

Audit Action: Assigned New Baseline

Audit Reason: Baseline Smoothing

Eurofins Savannah  
Target Compound Quantitation Report

Data File: \\chromfs\Savannah\ChromData\CVGG2\20230525-86273.b\GE25014.D  
 Lims ID: ic g3  
 Client ID:  
 Sample Type: IC Calib Level: 3  
 Inject. Date: 25-May-2023 22:10:11 ALS Bottle#: 0 Worklist Smp#: 8  
 Injection Vol: 1.0 ul Dil. Factor: 1.0000  
 Sample Info: 680-0086273-008  
 Operator ID: Instrument ID: CVGG2  
 Sublist: chrom-8015\_GLY\_VGG\*sub2  
 Method: \\chromfs\Savannah\ChromData\CVGG2\20230525-86273.b\8015\_GLY\_VGG.m  
 Limit Group: 8015C\_DAI  
 Last Update: 26-May-2023 11:56:35 Calib Date: 25-May-2023 22:56:47  
 Integrator: Falcon  
 Quant Method: Internal Standard Quant By: Initial Calibration  
 Last ICal File: \\chromfs\Savannah\ChromData\CVGG2\20230525-86273.b\GE25016.D  
 Column 1 : J&W DB WAX ( 0.45 mm) Det: GC FID2B  
 Process Host: CTX1636

First Level Reviewer: SK9U

Date: 26-May-2023 10:37:36

RT (min.)	Exp RT (min.)	Dlt RT (min.)	Response	Cal Amt ug/ml	OnCol Amt ug/ml	Flags
1 Ethanol, 2-propoxy						
1.949	1.949	0.000	757939	10.0	10.7	
2 4-Hydroxy-4-methyl-2-pentanone						
2.257	2.263	-0.006	699072	10.0	10.7	
3 2-Butoxyethanol						
2.377	2.378	-0.001	769900	10.0	10.8	
* 4 n-Heptyl Alcohol						
2.598	2.600	-0.002	5430611	50.0	50.0	M
5 Dipropylene Glycol Methyl Ether						
3.215	3.217	-0.002	54844	10.0	10.2	M
6 Propylene glycol						
3.876	3.849	0.027	216239	10.0	10.8	M
7 Ethylene glycol						
4.178	4.183	-0.005	389191	10.0	10.8	M
8 2-(2-Butoxyethoxy)ethanol						
5.713	5.709	0.004	605325	10.0	10.5	
9 2,2'-Oxybisethanol						
7.822	7.821	0.001	277831	10.0	11.0	
10 Triethylene Glycol						
9.731	9.731	0.000	263679	10.0	11.6	
11 Tetraethylene Glycol						
10.563	10.562	0.001	531703	20.0	23.0	

### QC Flag Legend

Processing Flags

Review Flags

M - Manually Integrated

Reagents:

SG\_Gly\_CAL\_00051

Amount Added: 5.00

Units: uL

SG\_GLY\_ISTD\_00115

Amount Added: 10.00

Units: uL

Run Reagent

Eurofins Savannah

Data File: \\chromfs\Savannah\ChromData\CVGG2\20230525-86273.b\GE25014.D

Injection Date: 25-May-2023 22:10:11

Instrument ID: CVGG2

Operator ID:

Lims ID: ic g3

Worklist Smp#: 8

Client ID:

Injection Vol: 1.0 ul

Dil. Factor: 1.0000

ALS Bottle#: 0

Method: 8015\_GLY\_VGG

Limit Group: 8015C\_DAI

Column: J&W DB WAX (0.45 mm)

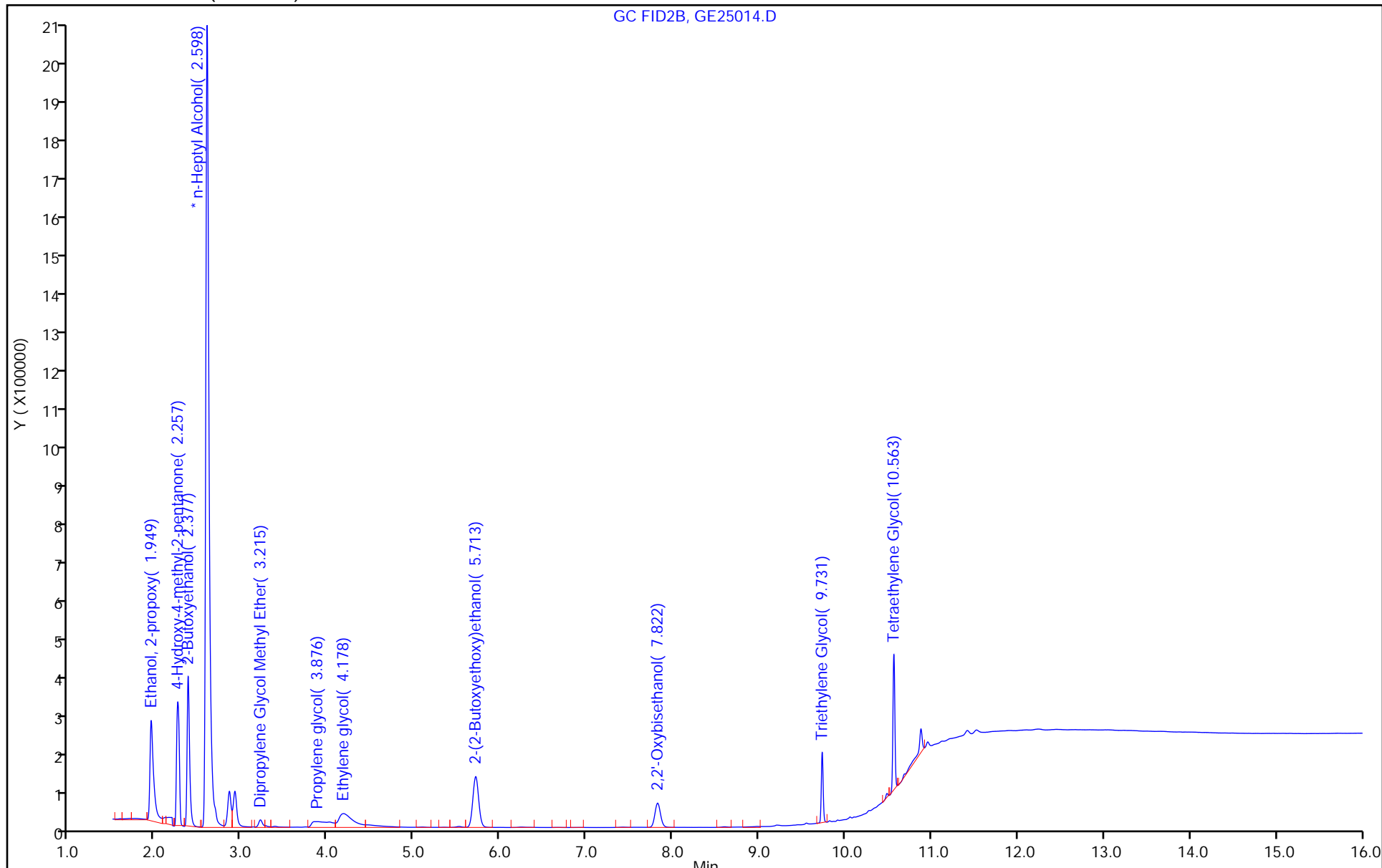



Eurofins Savannah

Data File: \\chromfs\Savannah\ChromData\CVGG2\20230525-86273.b\GE25014.D  
Injection Date: 25-May-2023 22:10:11 Instrument ID: CVGG2  
Lims ID: ic g3  
Client ID:  
Operator ID: ALS Bottle#: 0 Worklist Smp#: 8  
Injection Vol: 1.0 ul Dil. Factor: 1.0000  
Method: 8015\_GLY\_VGG Limit Group: 8015C\_DAI  
Column: J&W DB WAX ( 0.45 mm) Detector: GC FID2B

\* 4 n-Heptyl Alcohol, CAS: 111-70-6  
Signal: 1

Processing Integration Results

RT: 2.60  
Area: 5408325  
Amount: 50.000000  
Amount Units: ug/ml

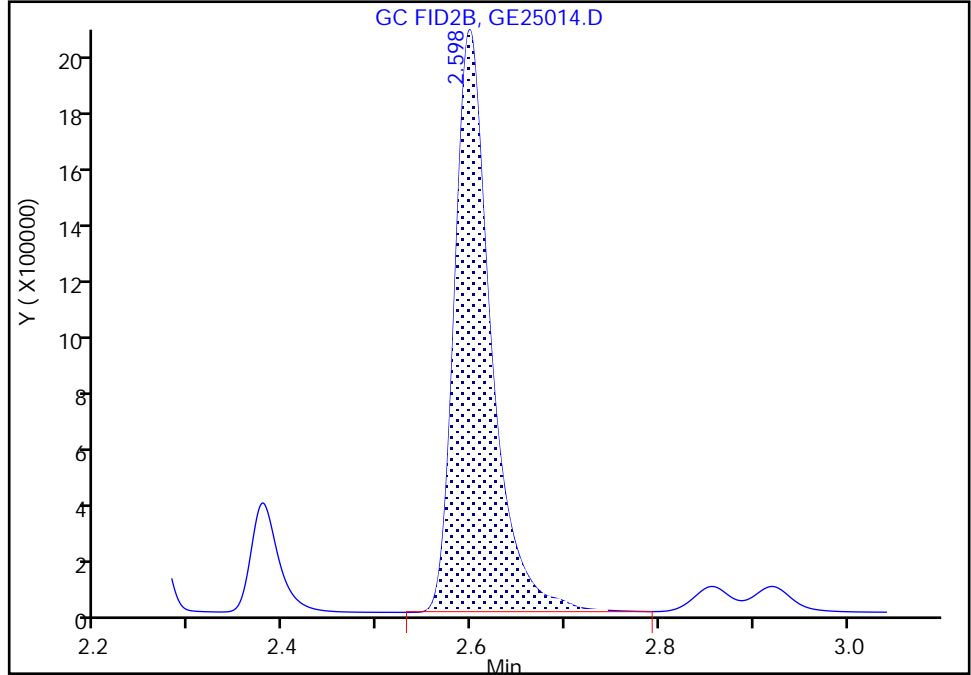

Manual Integration Results

RT: 2.60  
Area: 5430611  
Amount: 50.000000  
Amount Units: ug/ml

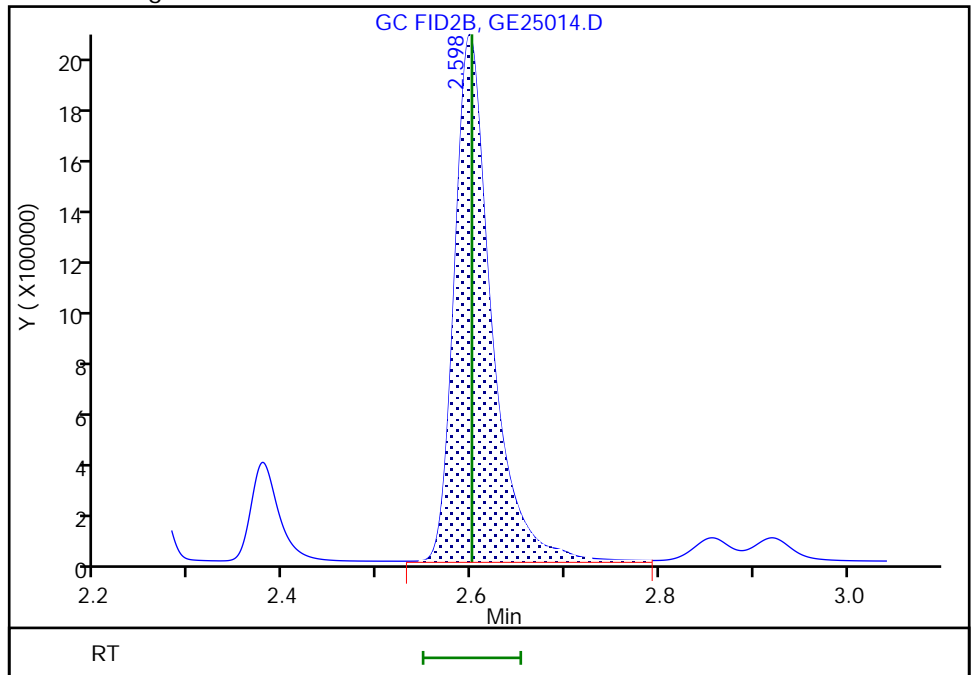

Reviewer: SK9U, 26-May-2023 10:42:27 -04:00:00 (UTC)

Audit Action: Assigned New Baseline

Audit Reason: Baseline Smoothing

Euofins Savannah

Data File: \\chromfs\Savannah\ChromData\CVGG2\20230525-86273.b\GE25014.D  
Injection Date: 25-May-2023 22:10:11 Instrument ID: CVGG2  
Lims ID: ic g3  
Client ID:  
Operator ID: ALS Bottle#: 0 Worklist Smp#: 8  
Injection Vol: 1.0 ul Dil. Factor: 1.0000  
Method: 8015\_GLY\_VGG Limit Group: 8015C\_DAI  
Column: J&W DB WAX ( 0.45 mm) Detector: GC FID2B

5 Dipropylene Glycol Methyl Ether, CAS: 34590-94-8

Signal: 1

RT: 3.22  
Area: 62770  
Amount: 11.428060  
Amount Units: ug/ml

Processing Integration Results

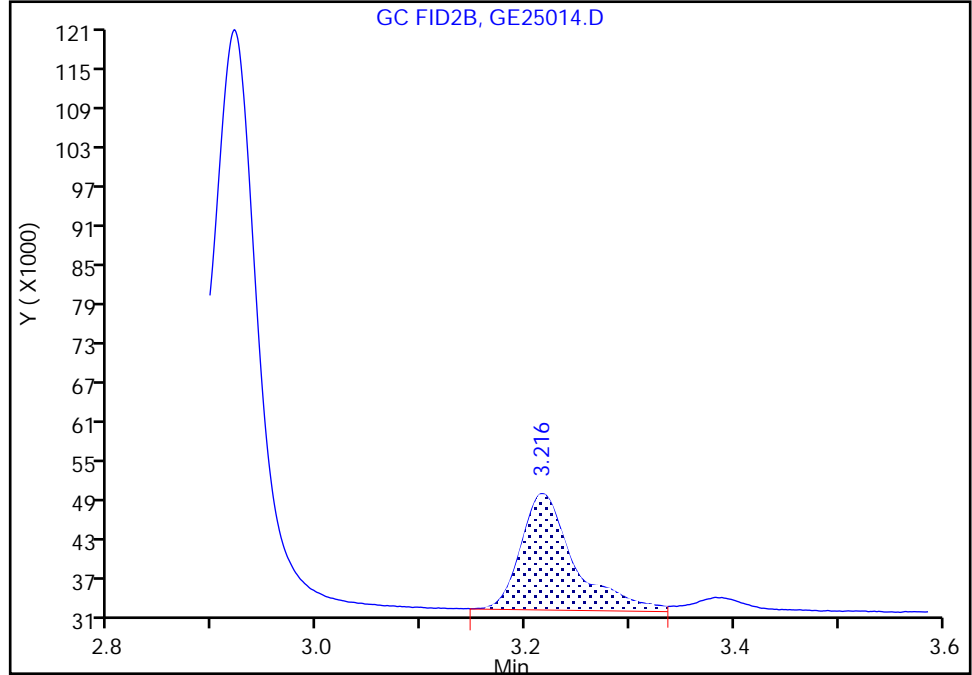

RT: 3.21  
Area: 54844  
Amount: 10.190019  
Amount Units: ug/ml

Manual Integration Results

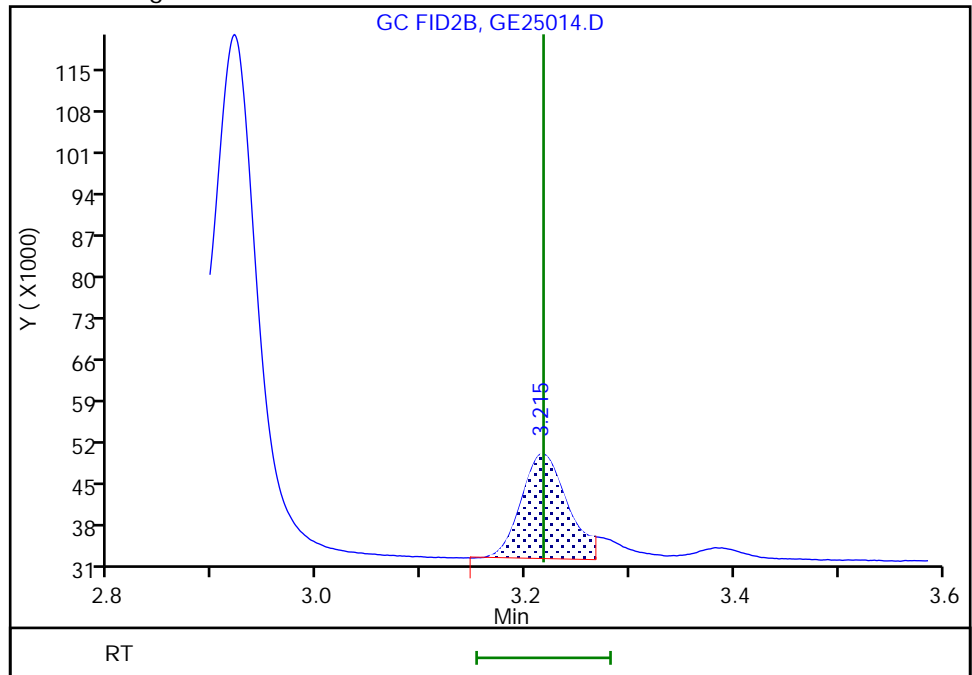

Reviewer: SK9U, 26-May-2023 10:50:43 -04:00:00 (UTC)

Audit Action: Split an Integrated Peak

Audit Reason: Split Peak

Eurofins Savannah

Data File:	\\chromfs\Savannah\ChromData\CVGG2\20230525-86273.b\GE25014.D		
Injection Date:	25-May-2023 22:10:11	Instrument ID:	CVGG2
Lims ID:	ic g3		
Client ID:			
Operator ID:		ALS Bottle#:	0
Injection Vol:	1.0 ul	Dil. Factor:	1.0000
Method:	8015_GLY_VGG	Limit Group:	8015C_DAI
Column:	J&W DB WAX ( 0.45 mm)	Detector:	GC FID2B
		Worklist Smp#:	8

6 Propylene glycol, CAS: 57-55-6

Signal: 1

RT: 3.84  
 Area: 33159  
 Amount: 1.625851  
 Amount Units: ug/ml

Processing Integration Results

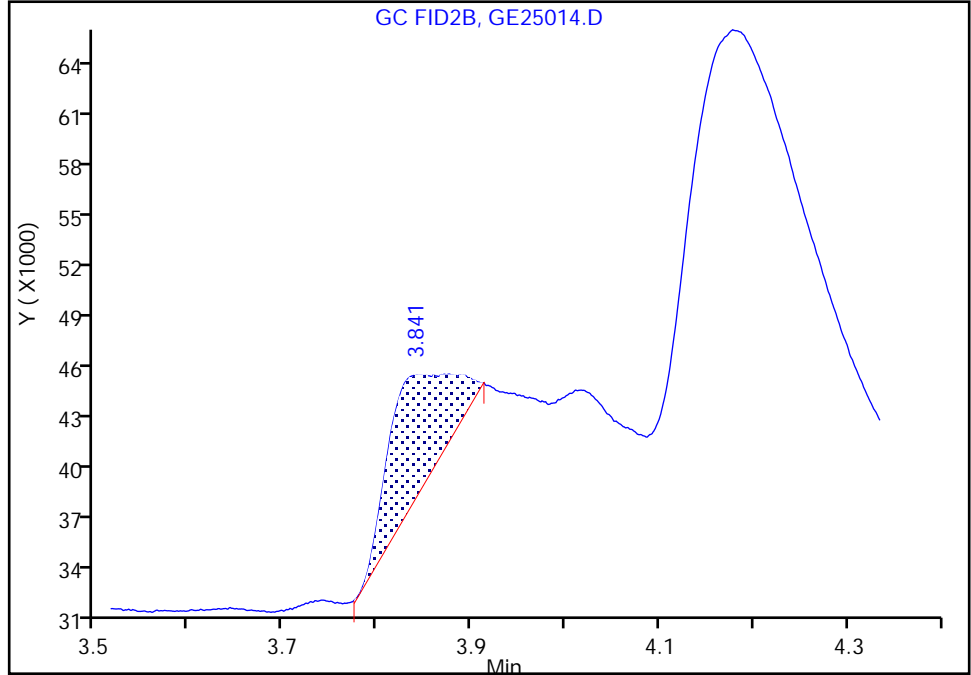

RT: 3.88  
 Area: 216239  
 Amount: 10.845229  
 Amount Units: ug/ml

Manual Integration Results

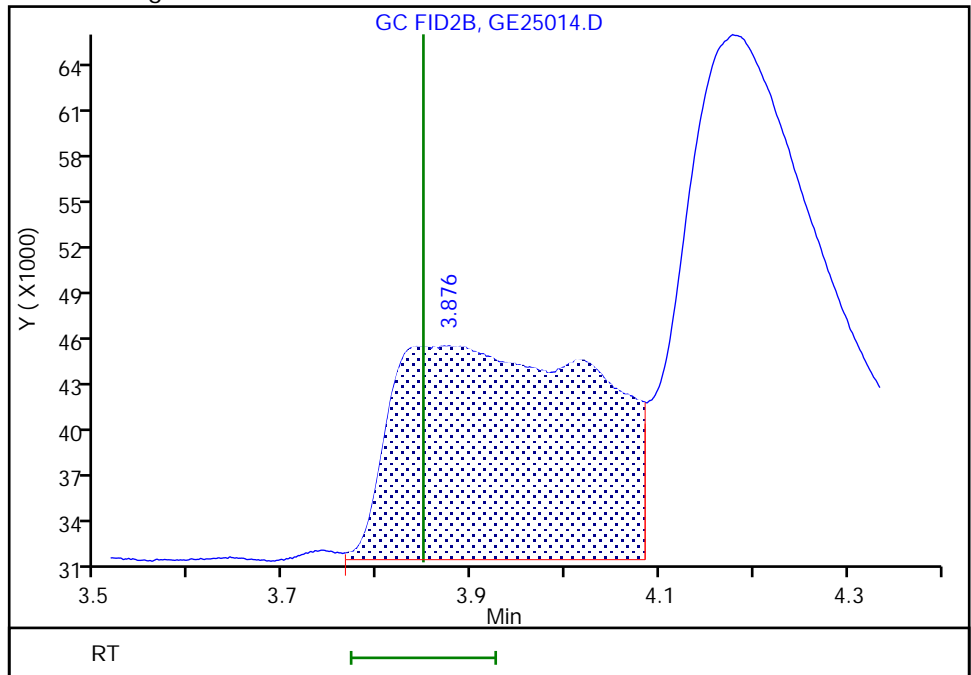

Reviewer: SK9U, 26-May-2023 10:37:29 -04:00:00 (UTC)

Audit Action: Manually Integrated

Audit Reason: Baseline Smoothing

Eurofins Savannah

Data File: \\chromfs\Savannah\ChromData\CVGG2\20230525-86273.b\GE25014.D  
Injection Date: 25-May-2023 22:10:11 Instrument ID: CVGG2  
Lims ID: ic g3  
Client ID:  
Operator ID: ALS Bottle#: 0 Worklist Smp#: 8  
Injection Vol: 1.0 ul Dil. Factor: 1.0000  
Method: 8015\_GLY\_VGG Limit Group: 8015C\_DAI  
Column: J&W DB WAX ( 0.45 mm) Detector: GC FID2B

7 Ethylene glycol, CAS: 107-21-1

Signal: 1

RT: 4.18  
Area: 234914  
Amount: 6.954150  
Amount Units: ug/ml

Processing Integration Results

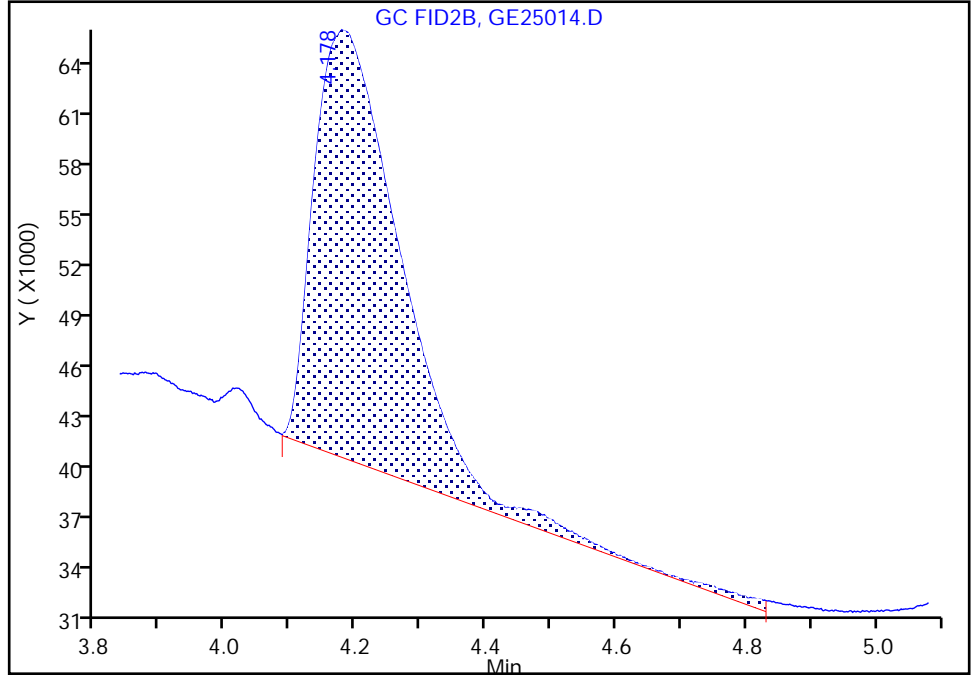

RT: 4.18  
Area: 389191  
Amount: 10.768530  
Amount Units: ug/ml

Manual Integration Results

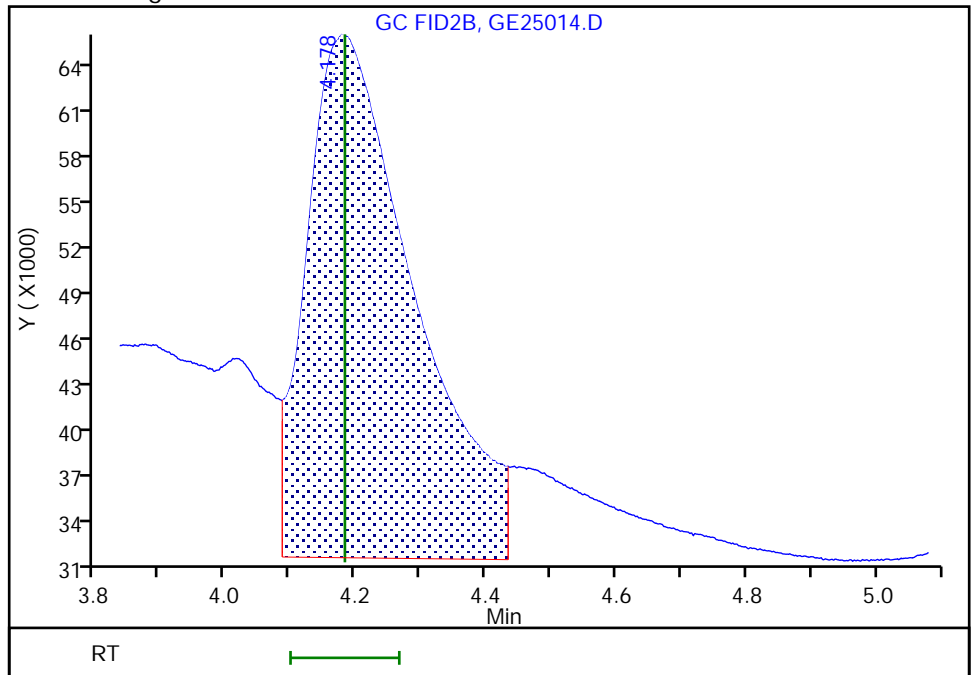

Reviewer: SK9U, 26-May-2023 10:39:26 -04:00:00 (UTC)

Audit Action: Split an Integrated Peak

Audit Reason: Split Peak

Eurofins Savannah  
Target Compound Quantitation Report

Data File: \\chromfs\Savannah\ChromData\CVGG2\20230525-86273.b\GE25015.D  
 Lims ID: ic g2  
 Client ID:  
 Sample Type: IC Calib Level: 2  
 Inject. Date: 25-May-2023 22:33:32 ALS Bottle#: 0 Worklist Smp#: 9  
 Injection Vol: 1.0 ul Dil. Factor: 1.0000  
 Sample Info: 680-0086273-009  
 Operator ID: Instrument ID: CVGG2  
 Sublist: chrom-8015\_GLY\_VGG\*sub2  
 Method: \\chromfs\Savannah\ChromData\CVGG2\20230525-86273.b\8015\_GLY\_VGG.m  
 Limit Group: 8015C\_DAI  
 Last Update: 26-May-2023 11:56:37 Calib Date: 25-May-2023 22:56:47  
 Integrator: Falcon  
 Quant Method: Internal Standard Quant By: Initial Calibration  
 Last ICal File: \\chromfs\Savannah\ChromData\CVGG2\20230525-86273.b\GE25016.D  
 Column 1 : J&W DB WAX ( 0.45 mm) Det: GC FID2B  
 Process Host: CTX1636

First Level Reviewer: SK9U Date: 26-May-2023 10:38:10

RT (min.)	Exp RT (min.)	Dlt RT (min.)	Response	Cal Amt ug/ml	OnCol Amt ug/ml	Flags
1 Ethanol, 2-propoxy						
1.946	1.949	-0.003	394356	5.00	5.54	
2 4-Hydroxy-4-methyl-2-pentanone						
2.260	2.263	-0.003	345113	5.00	5.45	
3 2-Butoxyethanol						
2.376	2.378	-0.002	396902	5.00	5.59	
* 4 n-Heptyl Alcohol						
2.598	2.600	-0.002	5819670	50.0	50.0	M
5 Dipropylene Glycol Methyl Ether						
3.217	3.217	0.000	27269	5.00	5.43	M
6 Propylene glycol						
4.021	3.849	0.172	117534	5.00	5.50	M
7 Ethylene glycol						
4.183	4.183	0.000	214371	5.00	5.53	
8 2-(2-Butoxyethoxy)ethanol						
5.708	5.709	-0.001	299944	5.00	5.47	
9 2,2'-Oxybisethanol						
7.819	7.821	-0.002	149542	5.00	5.54	
10 Triethylene Glycol						
9.731	9.731	0.000	138917	5.00	5.71	
11 Tetraethylene Glycol						
10.562	10.562	0.000	269211	10.0	10.9	

QC Flag Legend  
Processing Flags

Review Flags

M - Manually Integrated

Reagents:

SG\_Gly\_CAL\_00051

Amount Added: 2.50

Units: uL

SG\_GLY\_ISTD\_00115

Amount Added: 10.00

Units: uL

Run Reagent

Eurofins Savannah

Data File: \\chromfs\Savannah\ChromData\CVGG2\20230525-86273.b\GE25015.D

Injection Date: 25-May-2023 22:33:32

Instrument ID: CVGG2

Operator ID:

Lims ID: ic g2

Worklist Smp#: 9

Client ID:

Injection Vol: 1.0 ul

Dil. Factor: 1.0000

ALS Bottle#: 0

Method: 8015\_GLY\_VGG

Limit Group: 8015C\_DAI

Column: J&W DB WAX (0.45 mm)

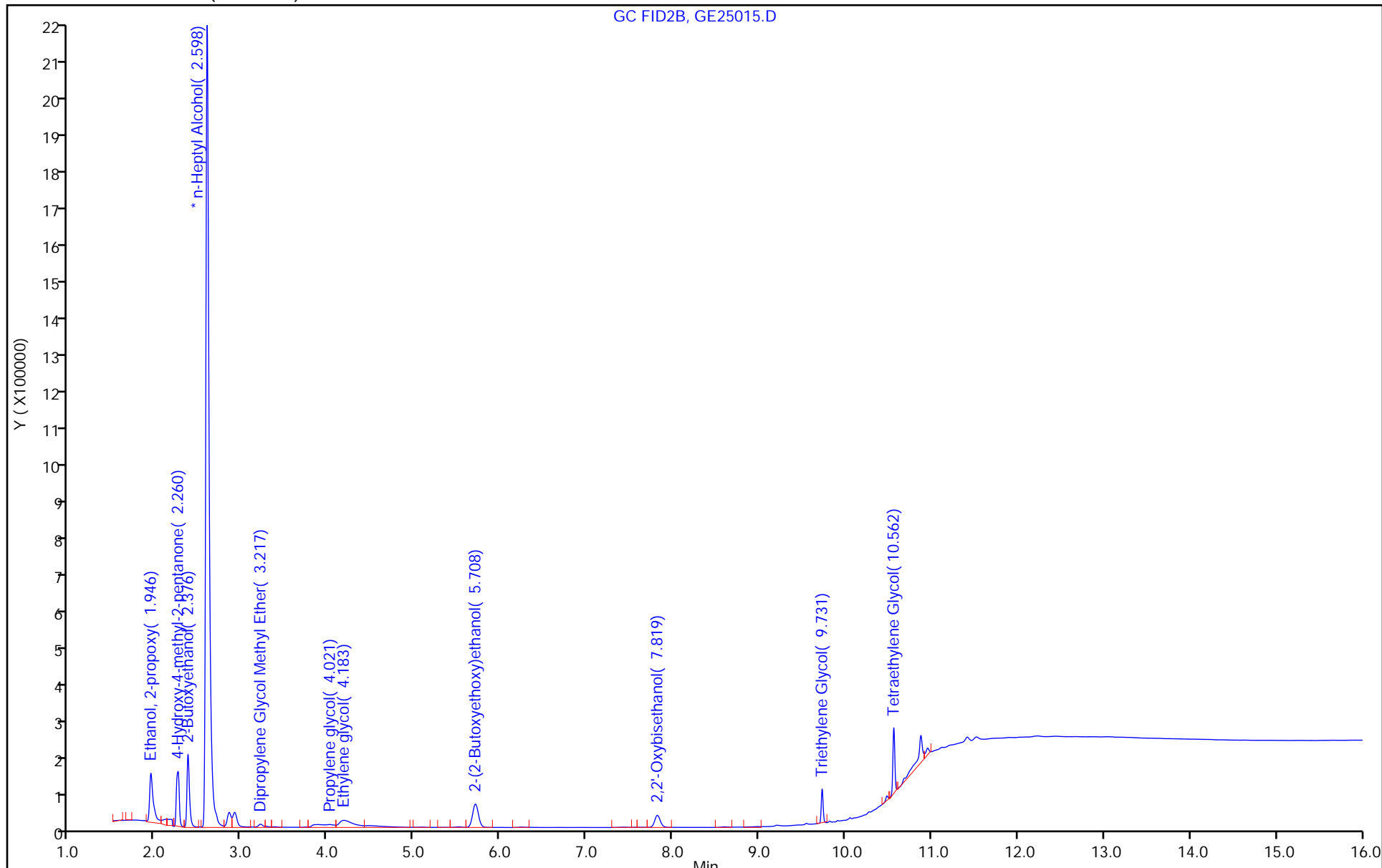

Eurofins Savannah

Data File: \\chromfs\Savannah\ChromData\CVGG2\20230525-86273.b\GE25015.D  
Injection Date: 25-May-2023 22:33:32 Instrument ID: CVGG2  
Lims ID: ic g2  
Client ID:  
Operator ID: ALS Bottle#: 0 Worklist Smp#: 9  
Injection Vol: 1.0 ul Dil. Factor: 1.0000  
Method: 8015\_GLY\_VGG Limit Group: 8015C\_DAI  
Column: J&W DB WAX ( 0.45 mm) Detector: GC FID2B

\* 4 n-Heptyl Alcohol, CAS: 111-70-6

Signal: 1

Processing Integration Results

RT: 2.60  
Area: 5796583  
Amount: 50.000000  
Amount Units: ug/ml

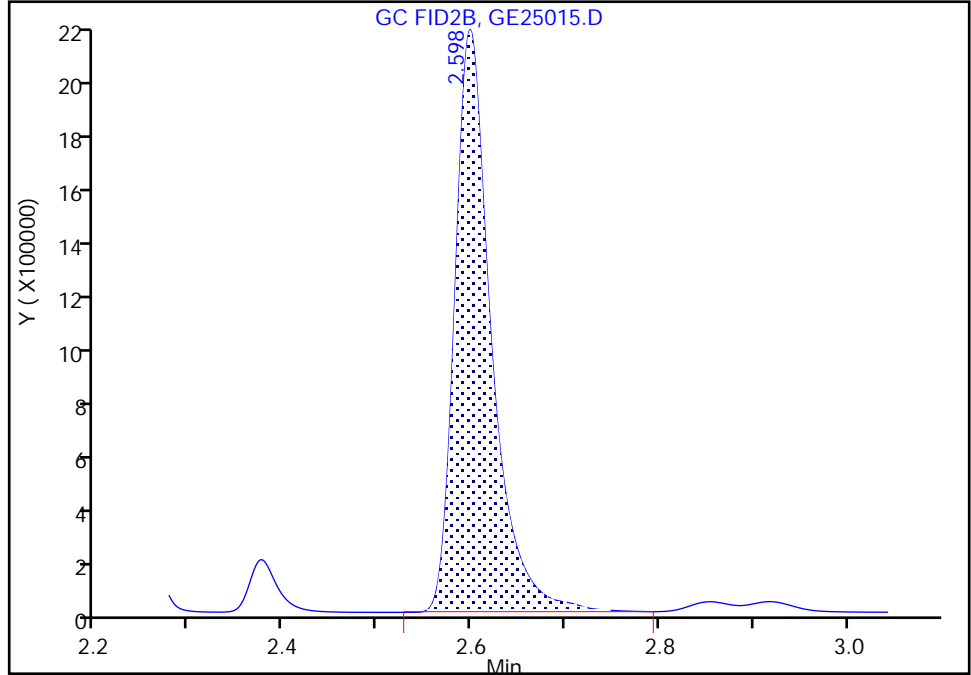

Manual Integration Results

RT: 2.60  
Area: 5819670  
Amount: 50.000000  
Amount Units: ug/ml

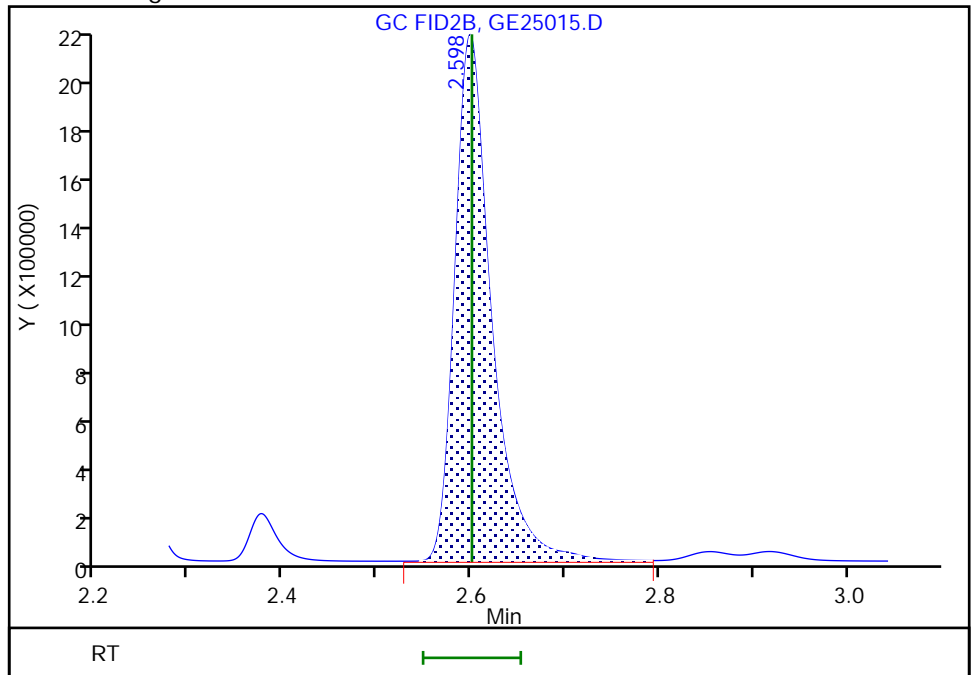

Reviewer: SK9U, 26-May-2023 10:42:45 -04:00:00 (UTC)

Audit Action: Assigned New Baseline

Audit Reason: Baseline Smoothing



Eurofins Savannah

Data File: \\chromfs\Savannah\ChromData\CVGG2\20230525-86273.b\GE25015.D  
Injection Date: 25-May-2023 22:33:32 Instrument ID: CVGG2  
Lims ID: ic g2  
Client ID:  
Operator ID: ALS Bottle#: 0 Worklist Smp#: 9  
Injection Vol: 1.0 ul Dil. Factor: 1.0000  
Method: 8015\_GLY\_VGG Limit Group: 8015C\_DAI  
Column: J&W DB WAX ( 0.45 mm) Detector: GC FID2B

5 Dipropylene Glycol Methyl Ether, CAS: 34590-94-8

Signal: 1

RT: 3.22  
Area: 33133  
Amount: 5.939871  
Amount Units: ug/ml

Processing Integration Results

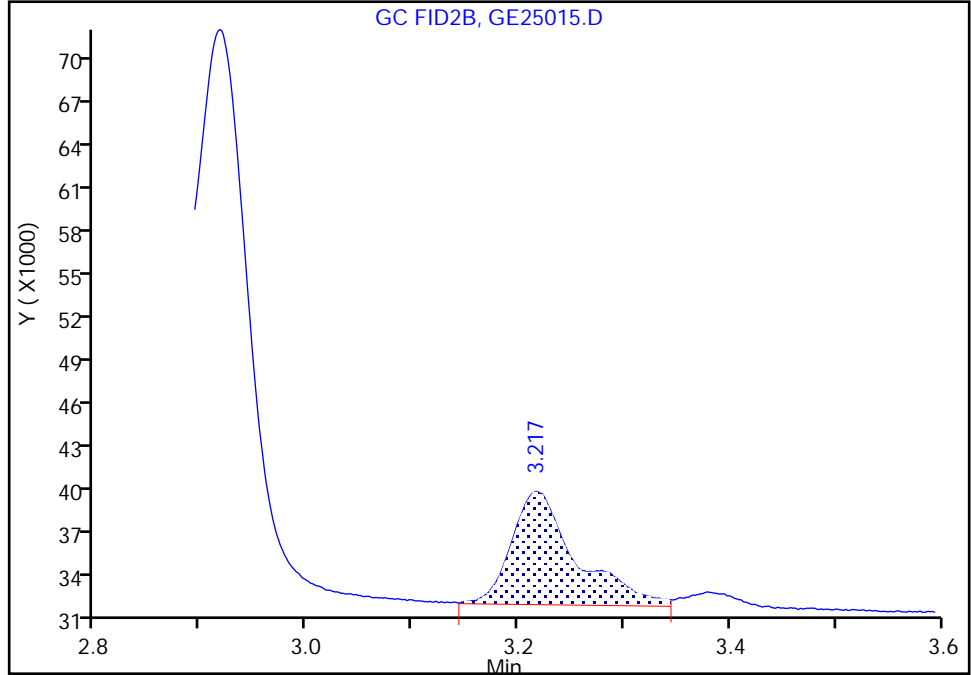

RT: 3.22  
Area: 27269  
Amount: 5.432154  
Amount Units: ug/ml

Manual Integration Results

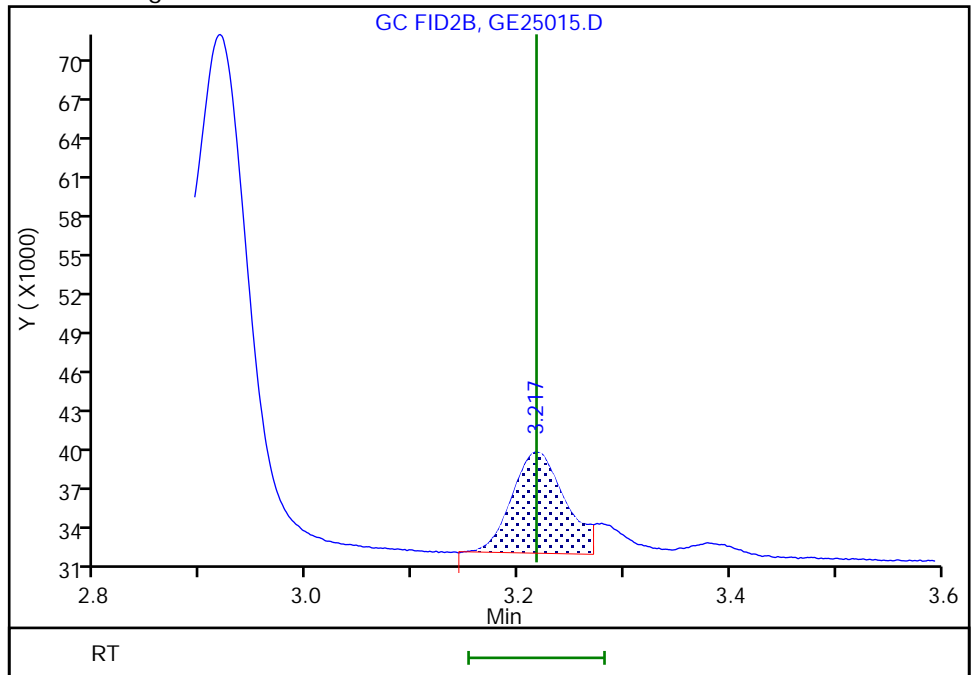

Reviewer: SK9U, 26-May-2023 10:50:30 -04:00:00 (UTC)

Audit Action: Split an Integrated Peak

Audit Reason: Split Peak

Eurofins Savannah

Data File: \\chromfs\Savannah\ChromData\CVGG2\20230525-86273.b\GE25015.D  
Injection Date: 25-May-2023 22:33:32 Instrument ID: CVGG2  
Lims ID: ic g2  
Client ID:  
Operator ID: ALS Bottle#: 0 Worklist Smp#: 9  
Injection Vol: 1.0 ul Dil. Factor: 1.0000  
Method: 8015\_GLY\_VGG Limit Group: 8015C\_DAI  
Column: J&W DB WAX ( 0.45 mm) Detector: GC FID2B

6 Propylene glycol, CAS: 57-55-6

Signal: 1

RT: 3.84  
Area: 17113  
Amount: 0.727304  
Amount Units: ug/ml

Processing Integration Results

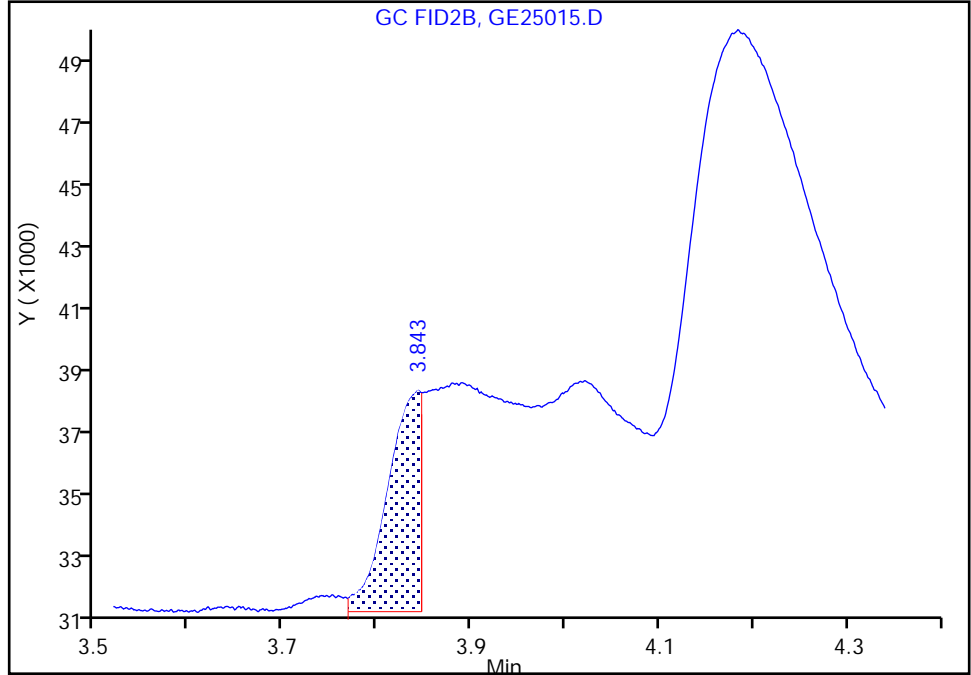

RT: 4.02  
Area: 117534  
Amount: 5.500708  
Amount Units: ug/ml

Manual Integration Results

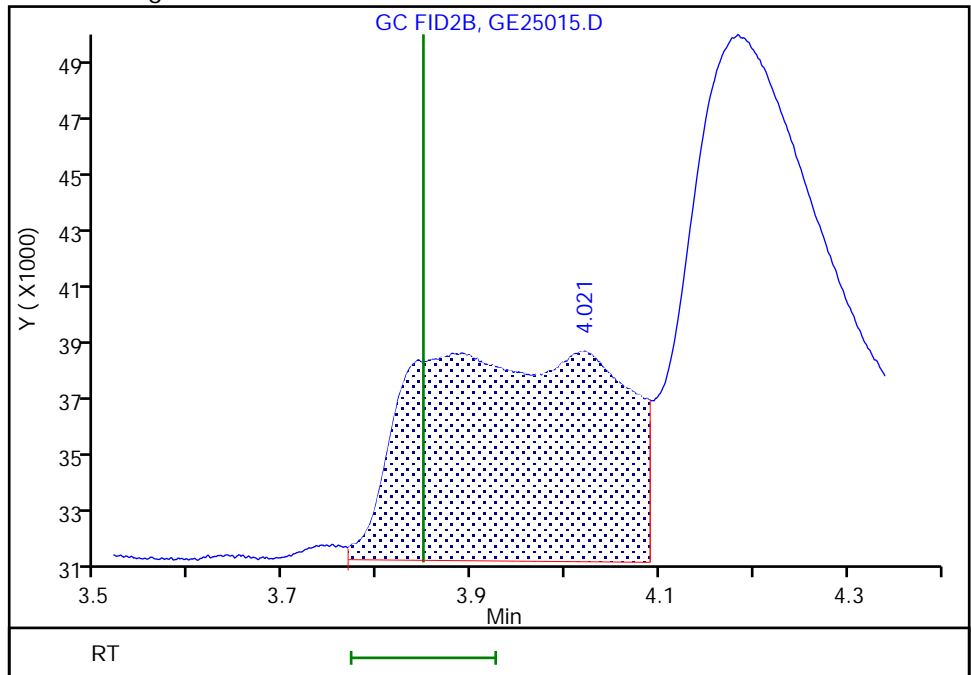

Reviewer: SK9U, 26-May-2023 10:38:06 -04:00:00 (UTC)

Audit Action: Manually Integrated

Audit Reason: Baseline Smoothing

Eurofins Savannah  
Target Compound Quantitation Report

Data File: \\chromfs\Savannah\ChromData\CVGG2\20230525-86273.b\GE25016.D  
 Lims ID: ic g1  
 Client ID:  
 Sample Type: IC Calib Level: 1  
 Inject. Date: 25-May-2023 22:56:47 ALS Bottle#: 0 Worklist Smp#: 10  
 Injection Vol: 1.0 ul Dil. Factor: 1.0000  
 Sample Info: 680-0086273-010  
 Operator ID: Instrument ID: CVGG2  
 Sublist: chrom-8015\_GLY\_VGG\*sub2  
 Method: \\chromfs\Savannah\ChromData\CVGG2\20230525-86273.b\8015\_GLY\_VGG.m  
 Limit Group: 8015C\_DAI  
 Last Update: 26-May-2023 11:56:38 Calib Date: 25-May-2023 22:56:47  
 Integrator: Falcon  
 Quant Method: Internal Standard Quant By: Initial Calibration  
 Last ICal File: \\chromfs\Savannah\ChromData\CVGG2\20230525-86273.b\GE25016.D  
 Column 1 : J&W DB WAX ( 0.45 mm) Det: GC FID2B  
 Process Host: CTX1636

First Level Reviewer: SK9U

Date: 26-May-2023 11:56:05

RT (min.)	Exp RT (min.)	Diff RT (min.)	Response	Cal Amt ug/ml	OnCol Amt ug/ml	Flags
1	Ethanol, 2-propoxy					M
1.944	1.949	-0.005	99054	2.00	1.89	M
2	4-Hydroxy-4-methyl-2-pentanone					
2.252	2.263	-0.011	73041	2.00	1.91	
3	2-Butoxyethanol					
2.374	2.378	-0.004	92415	2.00	1.87	
*	4 n-Heptyl Alcohol					
2.597	2.600	-0.003	5921007	50.0	50.0	
5	Dipropylene Glycol Methyl Ether					
3.209	3.217	-0.008	4127	2.00	1.93	
6	Propylene glycol					M
4.022	3.849	0.173	36630	2.00	1.68	M
7	Ethylene glycol					
4.181	4.183	-0.002	63390	2.00	1.61	
8	2-(2-Butoxyethoxy)ethanol					
5.711	5.709	0.002	69395	2.00	2.16	
9	2,2'-Oxybisethanol					
7.822	7.821	0.001	42016	2.00	1.53	
10	Triethylene Glycol					
9.731	9.731	0.000	38746	2.00	1.57	
11	Tetraethylene Glycol					
10.563	10.562	0.001	65377	4.00	2.61	

### QC Flag Legend

Processing Flags

Review Flags

M - Manually Integrated

Reagents:

SG\_Gly\_CAL\_00051

Amount Added: 1.00

Units: uL

SG\_GLY\_ISTD\_00115

Amount Added: 10.00

Units: uL

Run Reagent

Eurofins Savannah

Data File: \\chromfs\Savannah\ChromData\CVGG2\20230525-86273.b\GE25016.D

Injection Date: 25-May-2023 22:56:47

Instrument ID: CVGG2

Operator ID:

Lims ID: ic g1

Worklist Smp#: 10

Client ID:

Injection Vol: 1.0 ul

Dil. Factor: 1.0000

ALS Bottle#: 0

Method: 8015\_GLY\_VGG

Limit Group: 8015C\_DAI

Column: J&W DB WAX (0.45 mm)

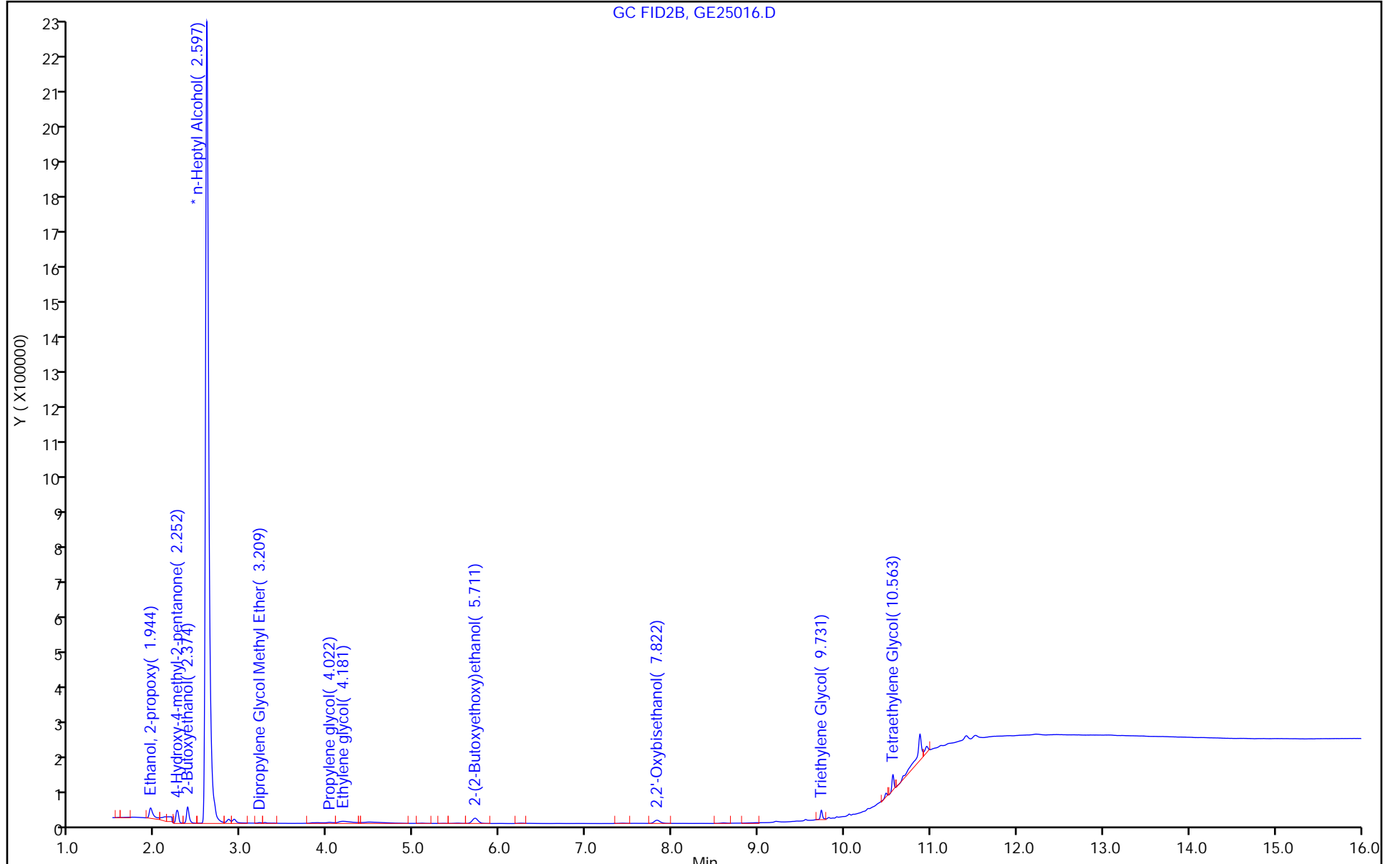

Eurofins Savannah

Data File: \\chromfs\Savannah\ChromData\CVGG2\20230525-86273.b\GE25016.D  
Injection Date: 25-May-2023 22:56:47 Instrument ID: CVGG2  
Lims ID: ic g1  
Client ID:  
Operator ID: ALS Bottle#: 0 Worklist Smp#: 10  
Injection Vol: 1.0 ul Dil. Factor: 1.0000  
Method: 8015\_GLY\_VGG Limit Group: 8015C\_DAI  
Column: J&W DB WAX ( 0.45 mm) Detector: GC FID2B

1 Ethanol, 2-propoxy, CAS: 2807-30-9

Signal: 1

RT: 1.94  
Area: 71433  
Amount: 0.761141  
Amount Units: ug/ml

Processing Integration Results

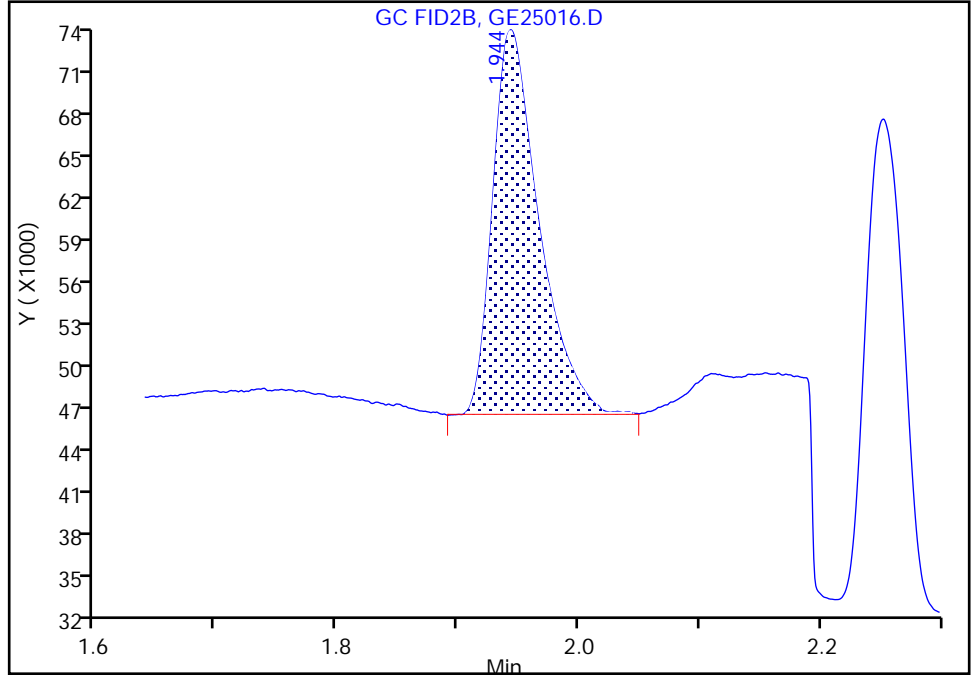

RT: 1.94  
Area: 99054  
Amount: 1.894100  
Amount Units: ug/ml

Manual Integration Results

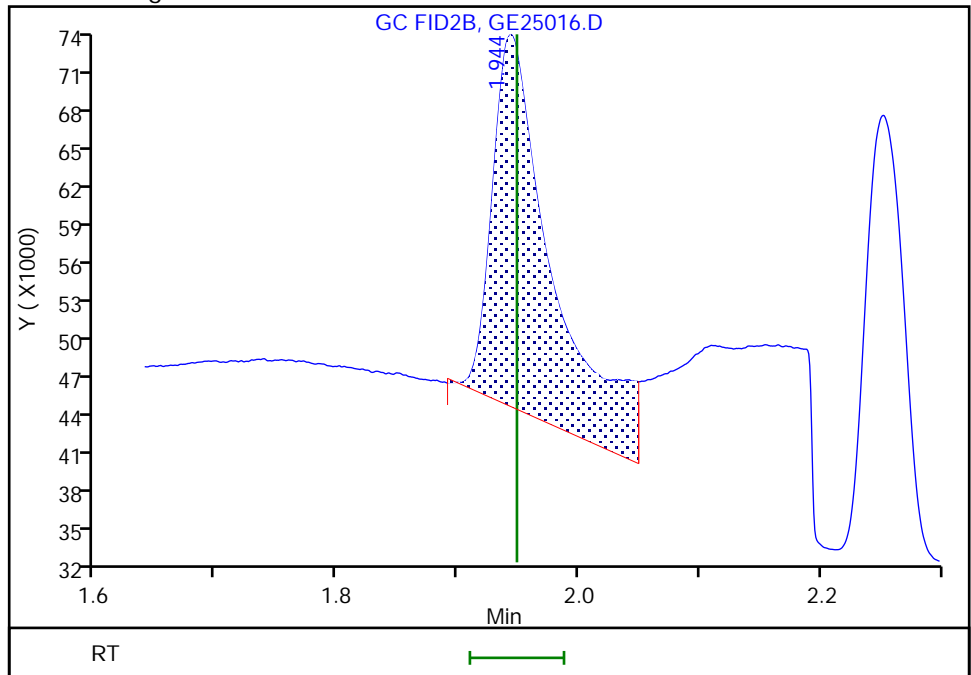

Reviewer: SK9U, 26-May-2023 10:48:02 -04:00:00 (UTC)

Audit Action: Assigned New Baseline

Audit Reason: Baseline Smoothing

Eurofins Savannah

Data File: \\chromfs\Savannah\ChromData\CVGG2\20230525-86273.b\GE25016.D  
Injection Date: 25-May-2023 22:56:47 Instrument ID: CVGG2  
Lims ID: ic g1  
Client ID:  
Operator ID: ALS Bottle#: 0 Worklist Smp#: 10  
Injection Vol: 1.0 ul Dil. Factor: 1.0000  
Method: 8015\_GLY\_VGG Limit Group: 8015C\_DAI  
Column: J&W DB WAX ( 0.45 mm) Detector: GC FID2B

6 Propylene glycol, CAS: 57-55-6

Signal: 1

RT: 3.83  
Area: 5551  
Amount: 0.226440  
Amount Units: ug/ml

Processing Integration Results

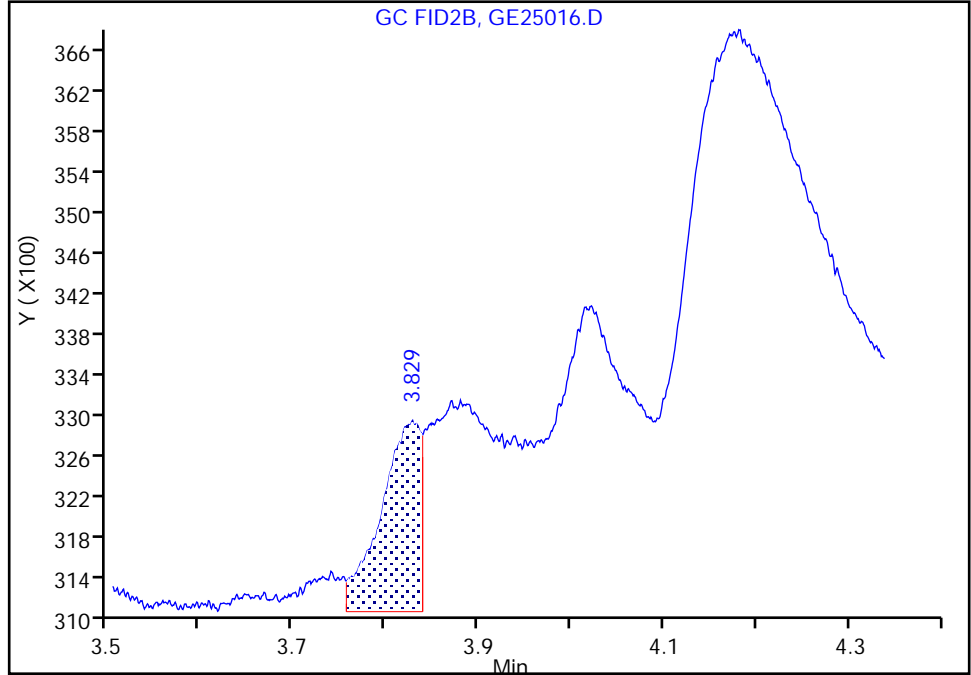

RT: 4.02  
Area: 36630  
Amount: 1.684980  
Amount Units: ug/ml

Manual Integration Results

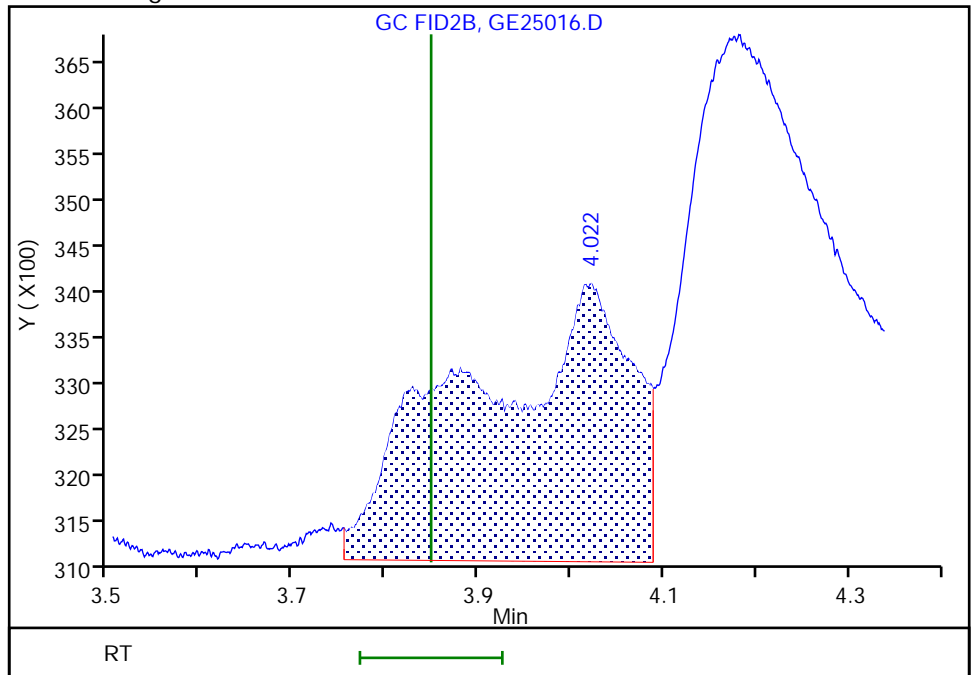

Calibration

/ Ethanol, 2-propoxy

Curve Type: Linear  
 Weighting: Conc\_Sq  
 Origin: None  
 Dependency: Response  
 Calib Mode: ISTD  
 Response Base: AREA  
 RF Rounding: 0

Curve Coefficients	
Intercept:	-0.4883
Slope:	0.6994

Error Coefficients	
Standard Error:	3200000
Relative Standard Error:	8.3
Correlation Coefficient:	0.999
Coefficient of Determination (Adjusted):	0.992

ID	Level	Concentration	Rel. Resp.	IS Amount	IS Response	RRF	Used
1	IC 680-780505/10	2.0	0.836462	50.0	5921007.0	0.418231	Y
2	IC 680-780505/9	5.0	3.38813	50.0	5819670.0	0.677626	Y
3	IC 680-780505/8	10.0	6.978395	50.0	5430611.0	0.69784	Y
4	ICIS 680-780505/7	20.0	13.554521	50.0	5271112.0	0.677726	Y
5	IC 680-780505/6	50.0	31.738005	50.0	5246894.0	0.63476	Y
6	IC 680-780505/5	80.0	52.746608	50.0	4932229.0	0.659333	Y
7	IC 680-780505/4	100.0	57.390593	50.0	5157056.0	0.573906	N

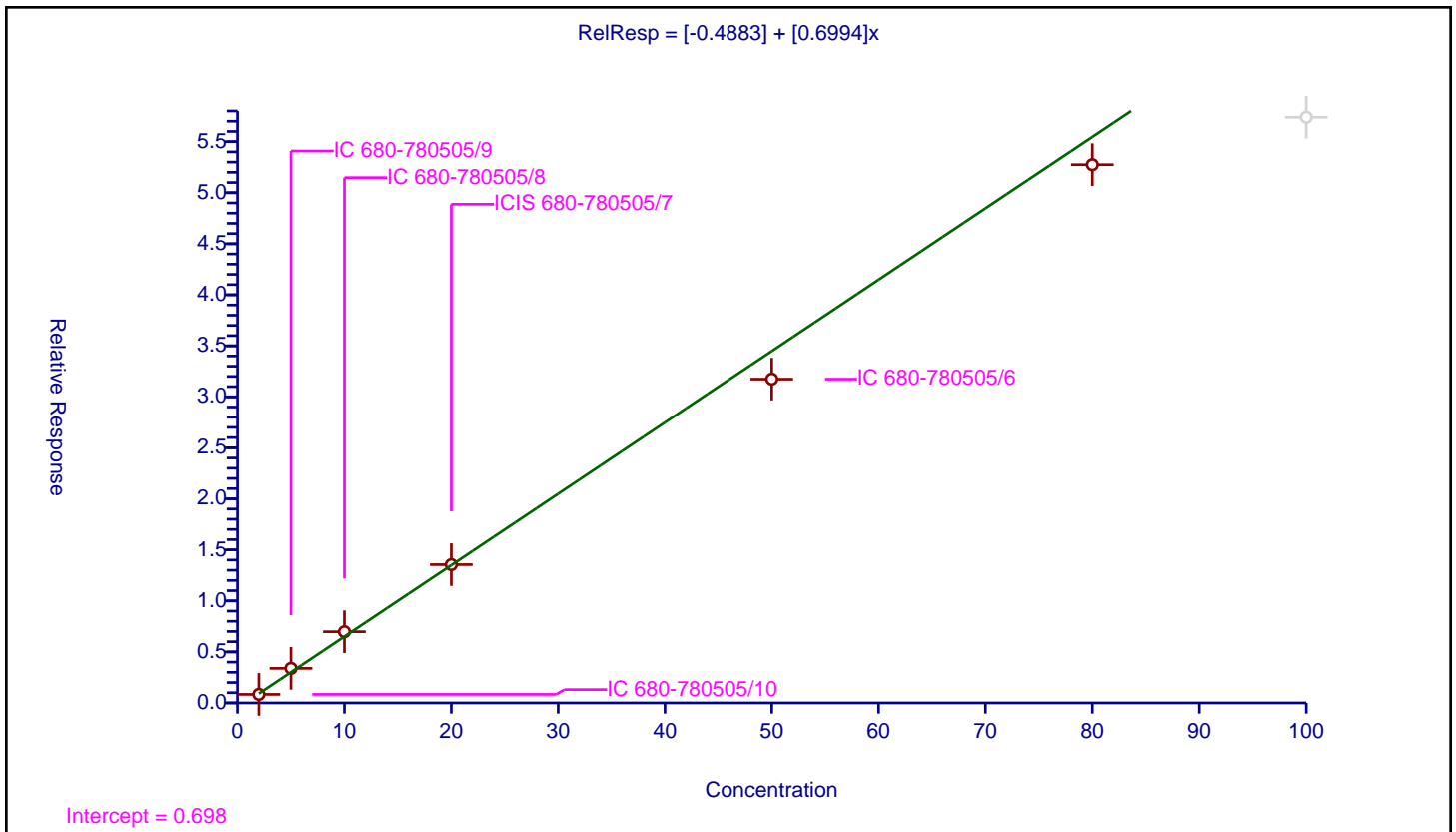



**Calibration**

**/ 4-Hydroxy-4-methyl-2-pentanone**

Curve Type: Linear  
 Weighting: Conc\_Sq  
 Origin: None  
 Dependency: Response  
 Calib Mode: ISTD  
 Response Base: AREA  
 RF Rounding: 0

Curve Coefficients	
Intercept:	-0.6492
Slope:	0.6633

Error Coefficients	
Standard Error:	3060000
Relative Standard Error:	7.9
Correlation Coefficient:	0.999
Coefficient of Determination (Adjusted):	0.993

ID	Level	Concentration	Rel. Resp.	IS Amount	IS Response	RRF	Used
1	IC 680-780505/10	2.0	0.616795	50.0	5921007.0	0.308398	Y
2	IC 680-780505/9	5.0	2.965056	50.0	5819670.0	0.593011	Y
3	IC 680-780505/8	10.0	6.436403	50.0	5430611.0	0.64364	Y
4	ICIS 680-780505/7	20.0	12.707774	50.0	5271112.0	0.635389	Y
5	IC 680-780505/6	50.0	29.232628	50.0	5246894.0	0.584653	Y
6	IC 680-780505/5	80.0	51.358453	50.0	4932229.0	0.641981	Y
7	IC 680-780505/4	100.0	54.566995	50.0	5157056.0	0.54567	N

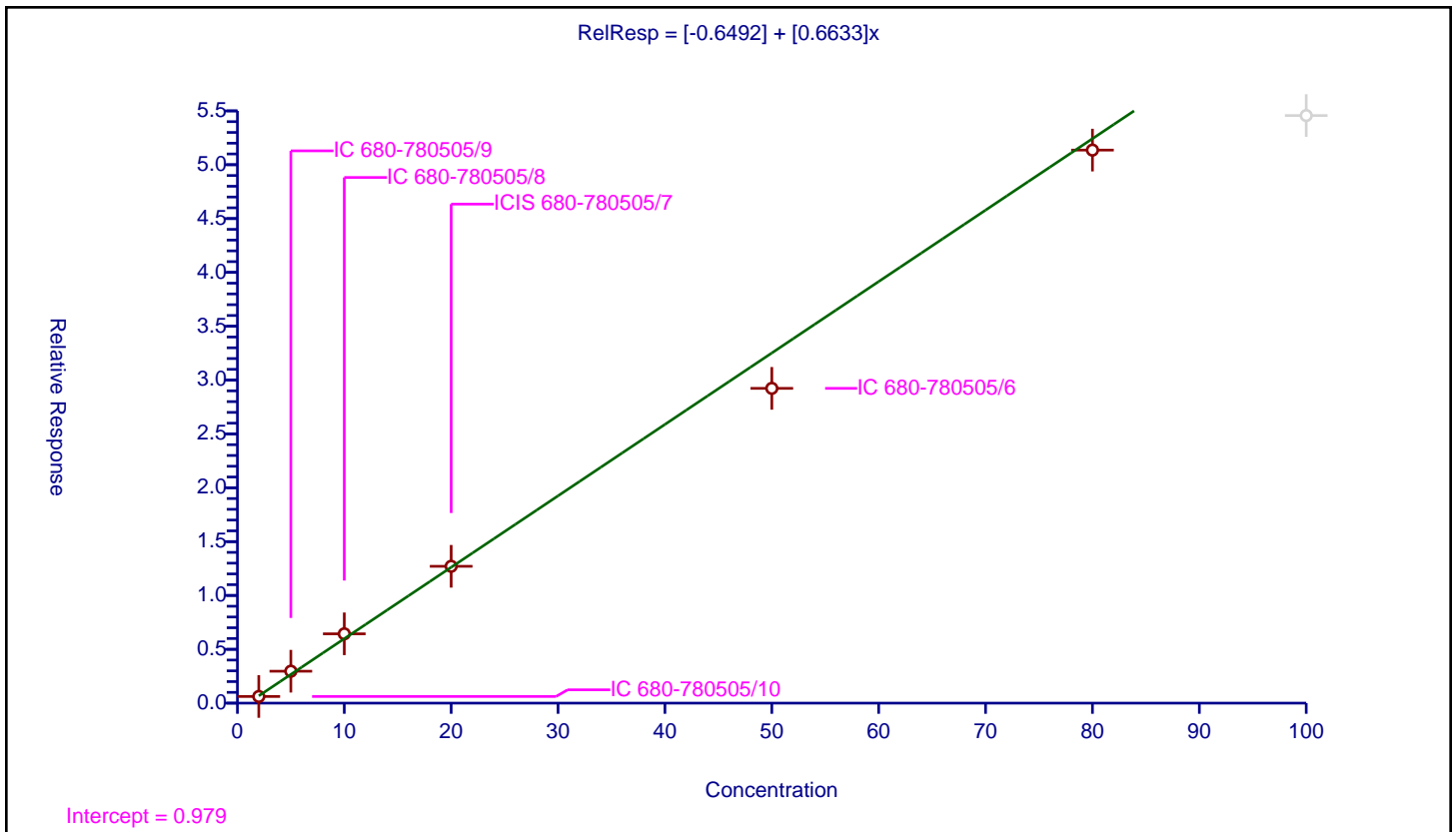

**Calibration**

**/ 2-Butoxyethanol**

Curve Type: Linear  
 Weighting: Conc\_Sq  
 Origin: None  
 Dependency: Response  
 Calib Mode: ISTD  
 Response Base: AREA  
 RF Rounding: 0

Curve Coefficients	
Intercept:	-0.5466
Slope:	0.7078

Error Coefficients	
Standard Error:	4130000
Relative Standard Error:	9.3
Correlation Coefficient:	0.995
Coefficient of Determination (Adjusted):	0.990

ID	Level	Concentration	Rel. Resp.	IS Amount	IS Response	RRF	Used
1	IC 680-780505/10	2.0	0.780399	50.0	5921007.0	0.3902	Y
2	IC 680-780505/9	5.0	3.410004	50.0	5819670.0	0.682001	Y
3	IC 680-780505/8	10.0	7.088521	50.0	5430611.0	0.708852	Y
4	ICIS 680-780505/7	20.0	14.150904	50.0	5271112.0	0.707545	Y
5	IC 680-780505/6	50.0	33.675952	50.0	5246894.0	0.673519	Y
6	IC 680-780505/5	80.0	55.560762	50.0	4932229.0	0.69451	Y
7	IC 680-780505/4	100.0	61.021763	50.0	5157056.0	0.610218	Y

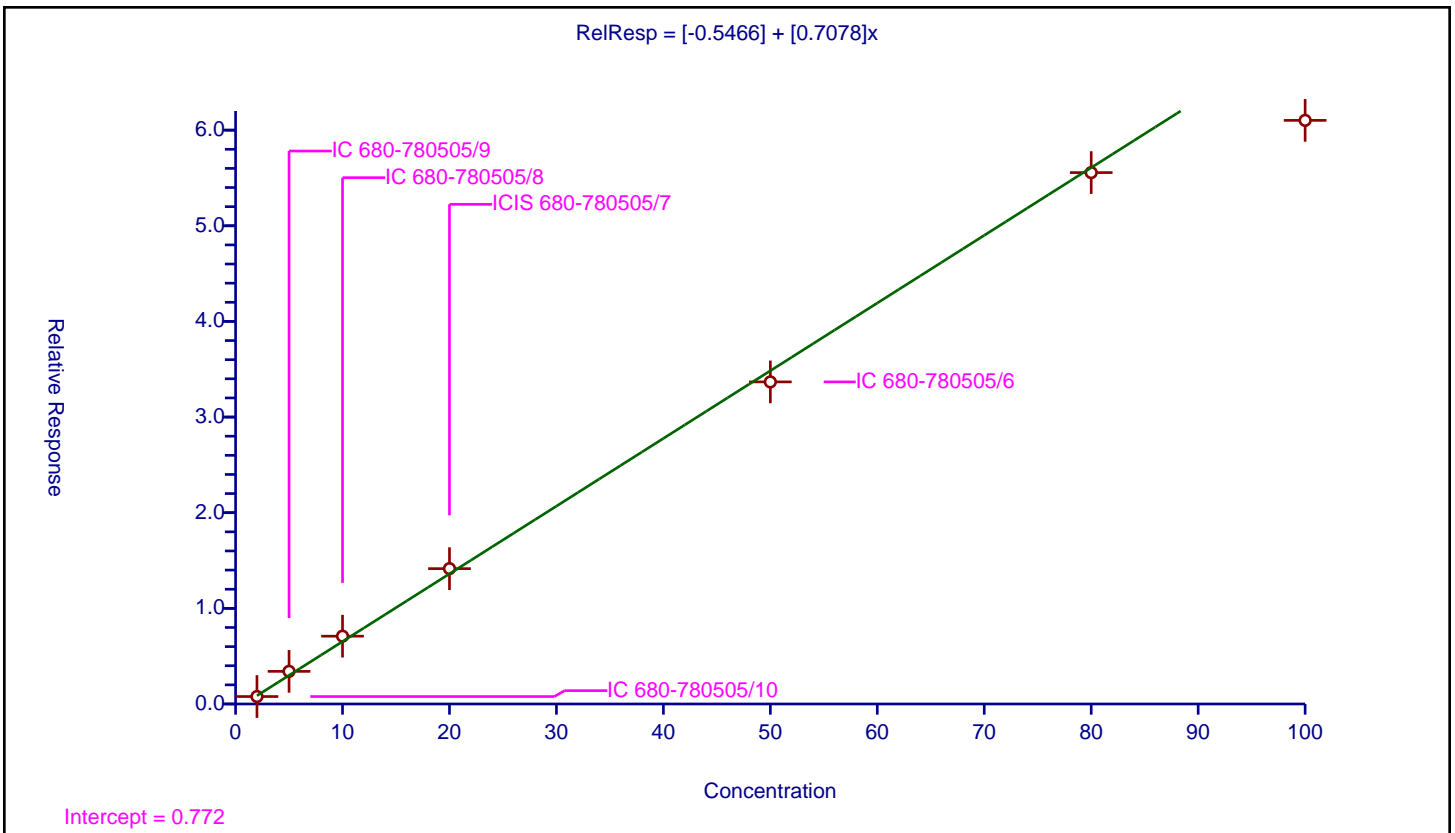

Calibration

/ Dipropylene Glycol Methyl Ether

Curve Type: Linear  
 Weighting: Conc\_Sq  
 Origin: None  
 Dependency: Response  
 Calib Mode: ISTD  
 Response Base: AREA  
 RF Rounding: 0

Curve Coefficients

Intercept: -0.07475  
 Slope: 0.05689

Error Coefficients

Standard Error: 267000  
 Relative Standard Error: 7.2  
 Correlation Coefficient: 0.998  
 Coefficient of Determination (Adjusted): 0.994

ID	Level	Concentration	Rel. Resp.	IS Amount	IS Response	RRF	Used
1	IC 680-780505/10	2.0	0.03485	50.0	5921007.0	0.017425	Y
2	IC 680-780505/9	5.0	0.234283	50.0	5819670.0	0.046857	Y
3	IC 680-780505/8	10.0	0.504952	50.0	5430611.0	0.050495	Y
4	ICIS 680-780505/7	20.0	1.088082	50.0	5271112.0	0.054404	Y
5	IC 680-780505/6	50.0	2.47455	50.0	5246894.0	0.049491	Y
6	IC 680-780505/5	80.0	4.535809	50.0	4932229.0	0.056698	Y
7	IC 680-780505/4	100.0	4.575062	50.0	5157056.0	0.045751	N

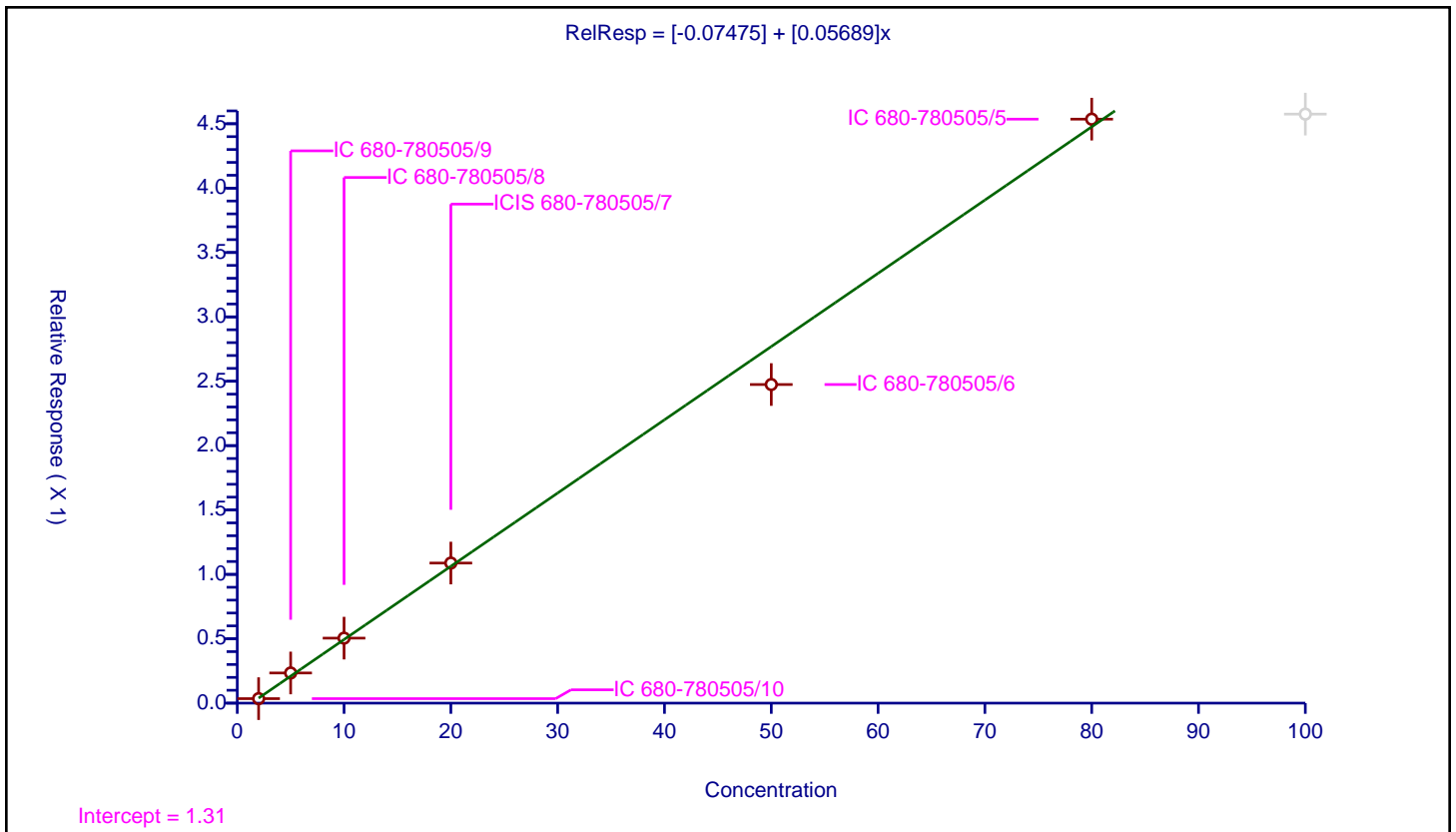

**Calibration**

/ Propylene glycol

Curve Type: Average  
 Weighting: Conc\_Sq  
 Origin: Force  
 Dependency: Response  
 Calib Mode: ISTD  
 Response Base: AREA  
 RF Rounding: 0

Curve Coefficients	
Intercept:	0
Slope:	0.1836

Error Coefficients	
Standard Error:	1040000
Relative Standard Error:	9.5
Correlation Coefficient:	0.995
Coefficient of Determination (Adjusted):	0.988

ID	Level	Concentration	Rel. Resp.	IS Amount	IS Response	RRF	Used
1	IC 680-780505/10	2.0	0.309322	50.0	5921007.0	0.154661	Y
2	IC 680-780505/9	5.0	1.0098	50.0	5819670.0	0.20196	Y
3	IC 680-780505/8	10.0	1.990927	50.0	5430611.0	0.199093	Y
4	ICIS 680-780505/7	20.0	3.780768	50.0	5271112.0	0.189038	Y
5	IC 680-780505/6	50.0	8.885047	50.0	5246894.0	0.177701	Y
6	IC 680-780505/5	80.0	15.555462	50.0	4932229.0	0.194443	Y
7	IC 680-780505/4	100.0	16.813769	50.0	5157056.0	0.168138	Y

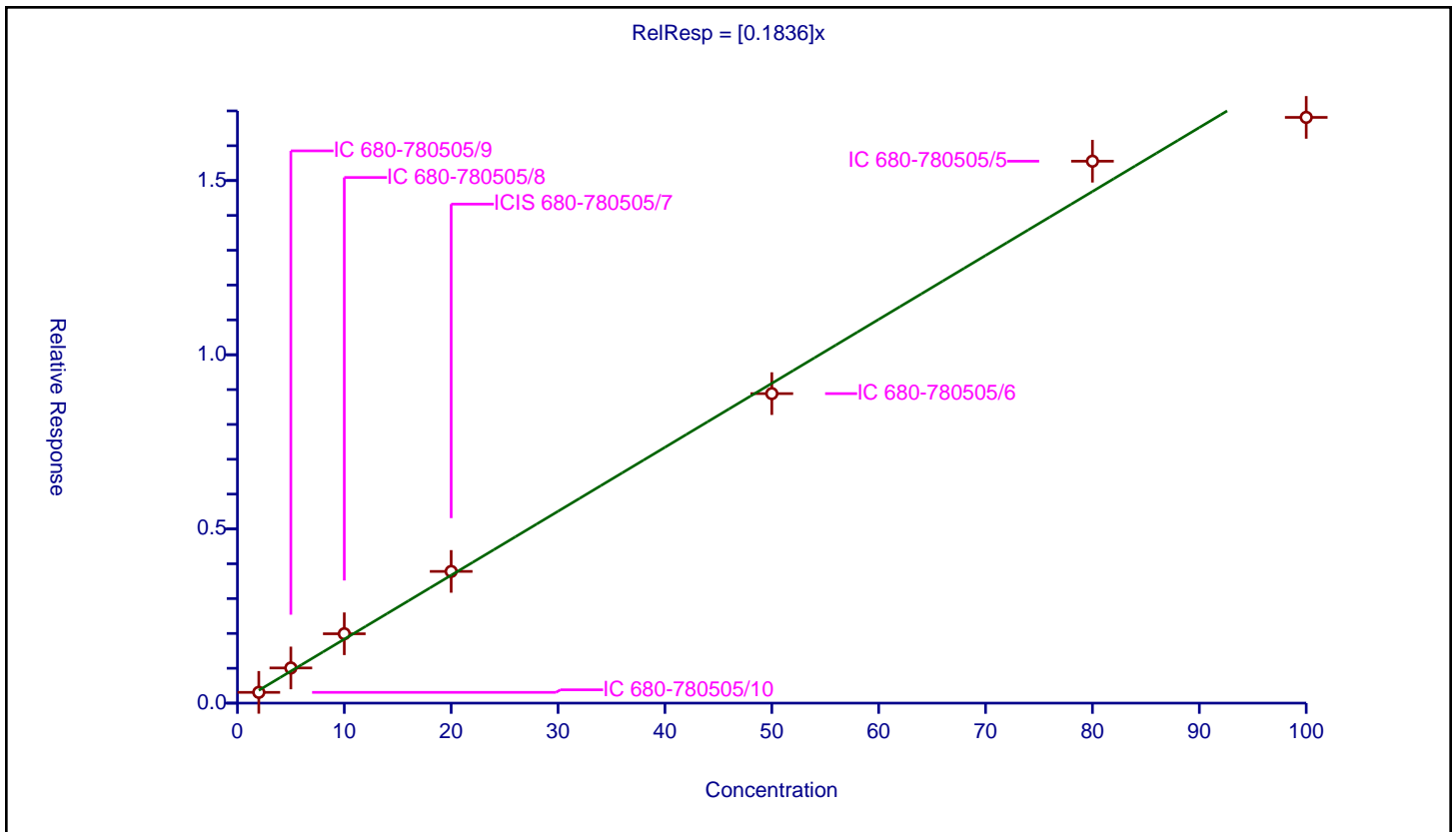

**Calibration**

/ Ethylene glycol

Curve Type: Average  
 Weighting: Conc\_Sq  
 Origin: Force  
 Dependency: Response  
 Calib Mode: ISTD  
 Response Base: AREA  
 RF Rounding: 0

Curve Coefficients	
Intercept:	0
Slope:	0.3328

Error Coefficients	
Standard Error:	1830000
Relative Standard Error:	12.0
Correlation Coefficient:	0.993
Coefficient of Determination (Adjusted):	0.982

ID	Level	Concentration	Rel. Resp.	IS Amount	IS Response	RRF	Used
1	IC 680-780505/10	2.0	0.535297	50.0	5921007.0	0.267649	Y
2	IC 680-780505/9	5.0	1.84178	50.0	5819670.0	0.368356	Y
3	IC 680-780505/8	10.0	3.583308	50.0	5430611.0	0.358331	Y
4	ICIS 680-780505/7	20.0	7.484749	50.0	5271112.0	0.374237	Y
5	IC 680-780505/6	50.0	16.567992	50.0	5246894.0	0.33136	Y
6	IC 680-780505/5	80.0	26.991468	50.0	4932229.0	0.337393	Y
7	IC 680-780505/4	100.0	29.19755	50.0	5157056.0	0.291975	Y

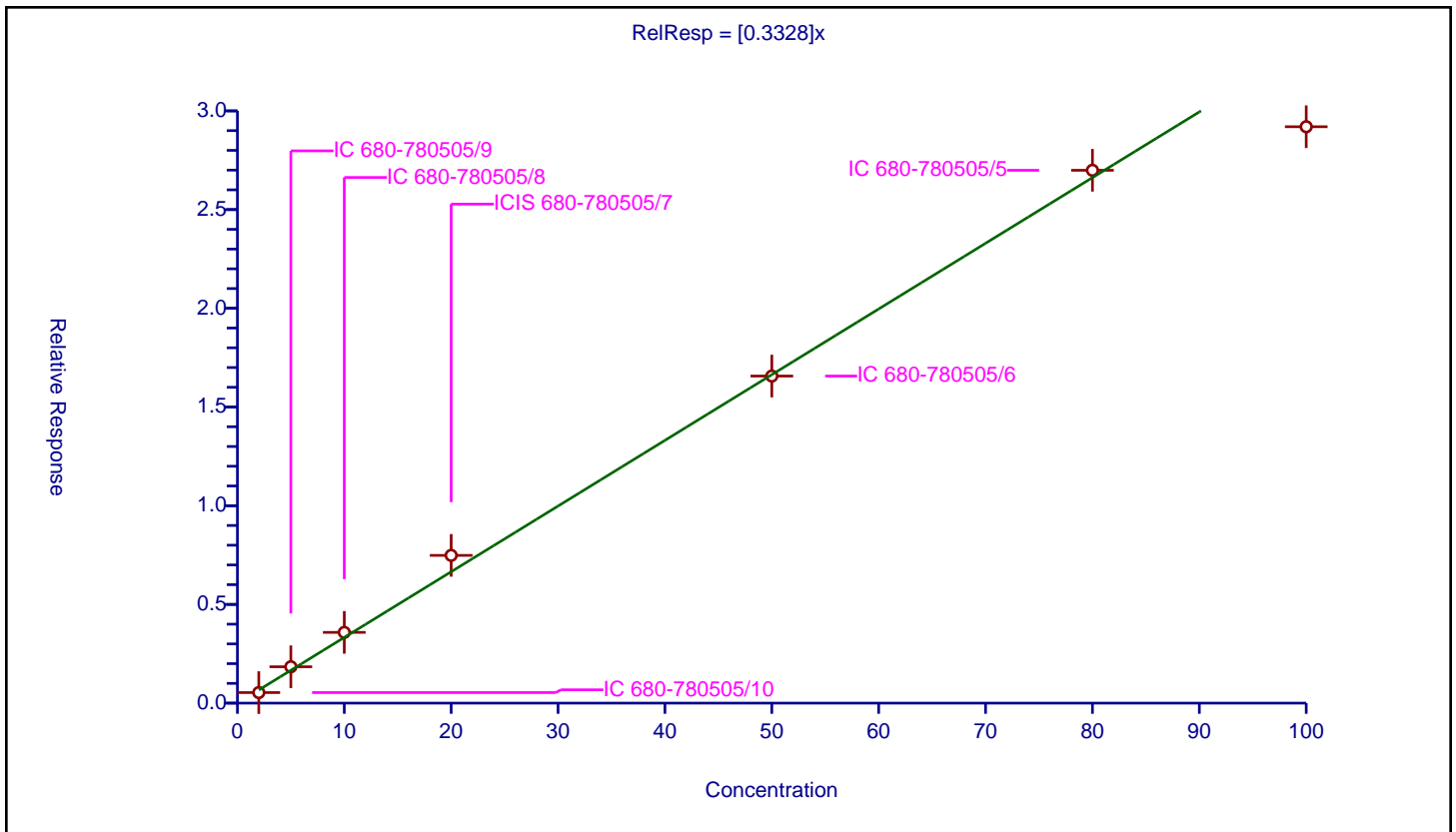

**Calibration**

/ 2-(2-Butoxyethoxy)ethanol

Curve Type: Quadratic  
 Weighting: None  
 Origin: None  
 Dependency: Response  
 Calib Mode: ISTD  
 Response Base: AREA  
 RF Rounding: 0

**Curve Coefficients**

Intercept: -0.7275  
 Slope: 0.6109  
 Second Order: -0.001206

**Error Coefficients**

Standard Error: 3550000  
 Relative Standard Error: 10.3  
 Correlation Coefficient: 0.996  
 Coefficient of Determination (Adjusted): 0.990

ID	Level	Concentration	Rel. Resp.	IS Amount	IS Response	RRF	Used
1	IC 680-780505/10	2.0	0.586007	50.0	5921007.0	0.293003	Y
2	IC 680-780505/9	5.0	2.576985	50.0	5819670.0	0.515397	Y
3	IC 680-780505/8	10.0	5.573268	50.0	5430611.0	0.557327	Y
4	ICIS 680-780505/7	20.0	10.760889	50.0	5271112.0	0.538044	Y
5	IC 680-780505/6	50.0	24.451266	50.0	5246894.0	0.489025	Y
6	IC 680-780505/5	80.0	44.069142	50.0	4932229.0	0.550864	Y
7	IC 680-780505/4	100.0	46.558715	50.0	5157056.0	0.465587	Y

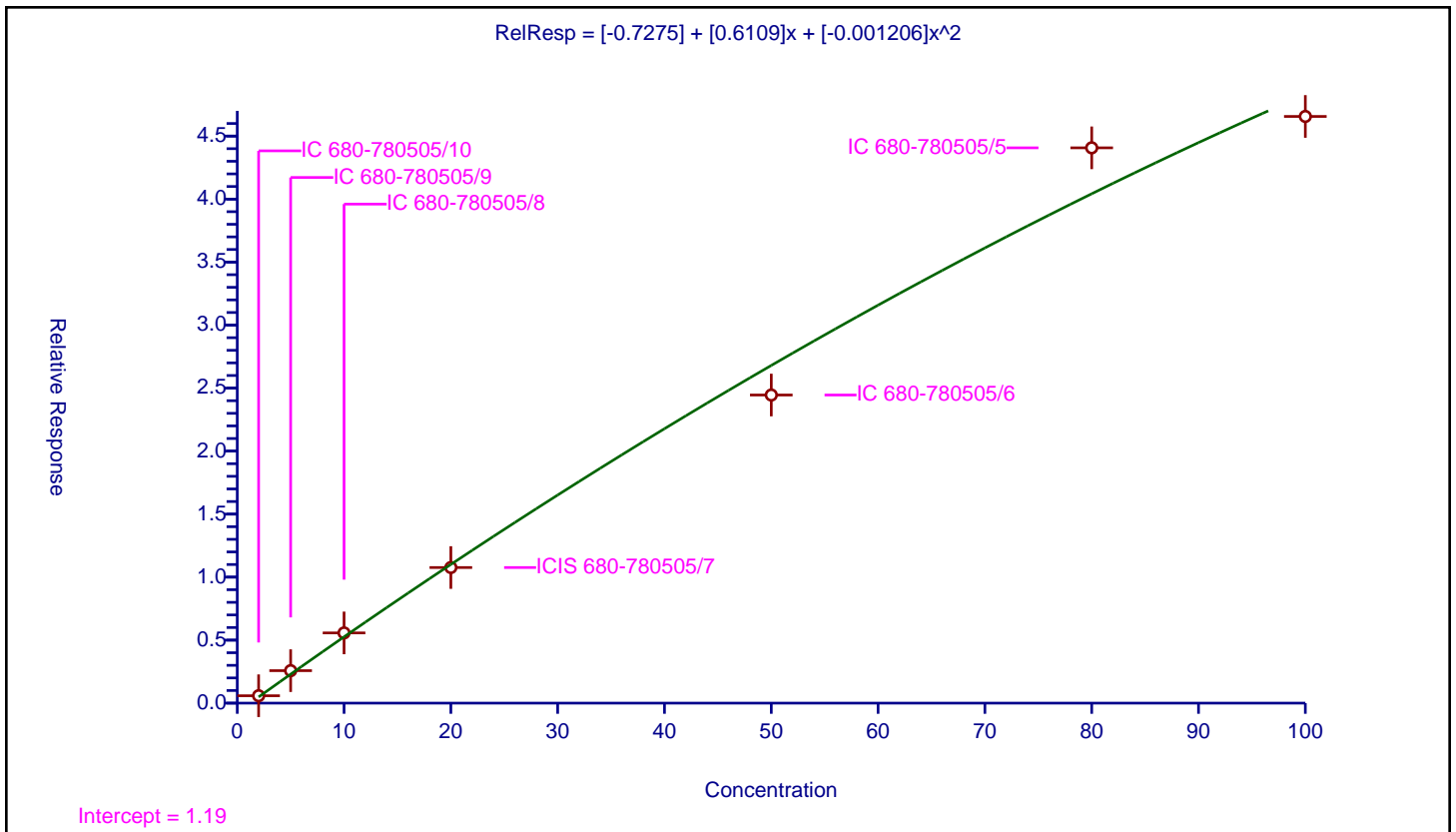

Calibration

/ 2,2'-Oxybisethanol

Curve Type: Average  
 Weighting: Conc\_Sq  
 Origin: Force  
 Dependency: Response  
 Calib Mode: ISTD  
 Response Base: AREA  
 RF Rounding: 0

Curve Coefficients	
Intercept:	0
Slope:	0.2319

Error Coefficients	
Standard Error:	1340000
Relative Standard Error:	10.2
Correlation Coefficient:	0.991
Coefficient of Determination (Adjusted):	0.981

ID	Level	Concentration	Rel. Resp.	IS Amount	IS Response	RRF	Used
1	IC 680-780505/10	2.0	0.354805	50.0	5921007.0	0.177402	N
2	IC 680-780505/9	5.0	1.284798	50.0	5819670.0	0.25696	Y
3	IC 680-780505/8	10.0	2.558009	50.0	5430611.0	0.255801	Y
4	ICIS 680-780505/7	20.0	4.688024	50.0	5271112.0	0.234401	Y
5	IC 680-780505/6	50.0	10.941092	50.0	5246894.0	0.218822	Y
6	IC 680-780505/5	80.0	18.482384	50.0	4932229.0	0.23103	Y
7	IC 680-780505/4	100.0	19.428982	50.0	5157056.0	0.19429	Y

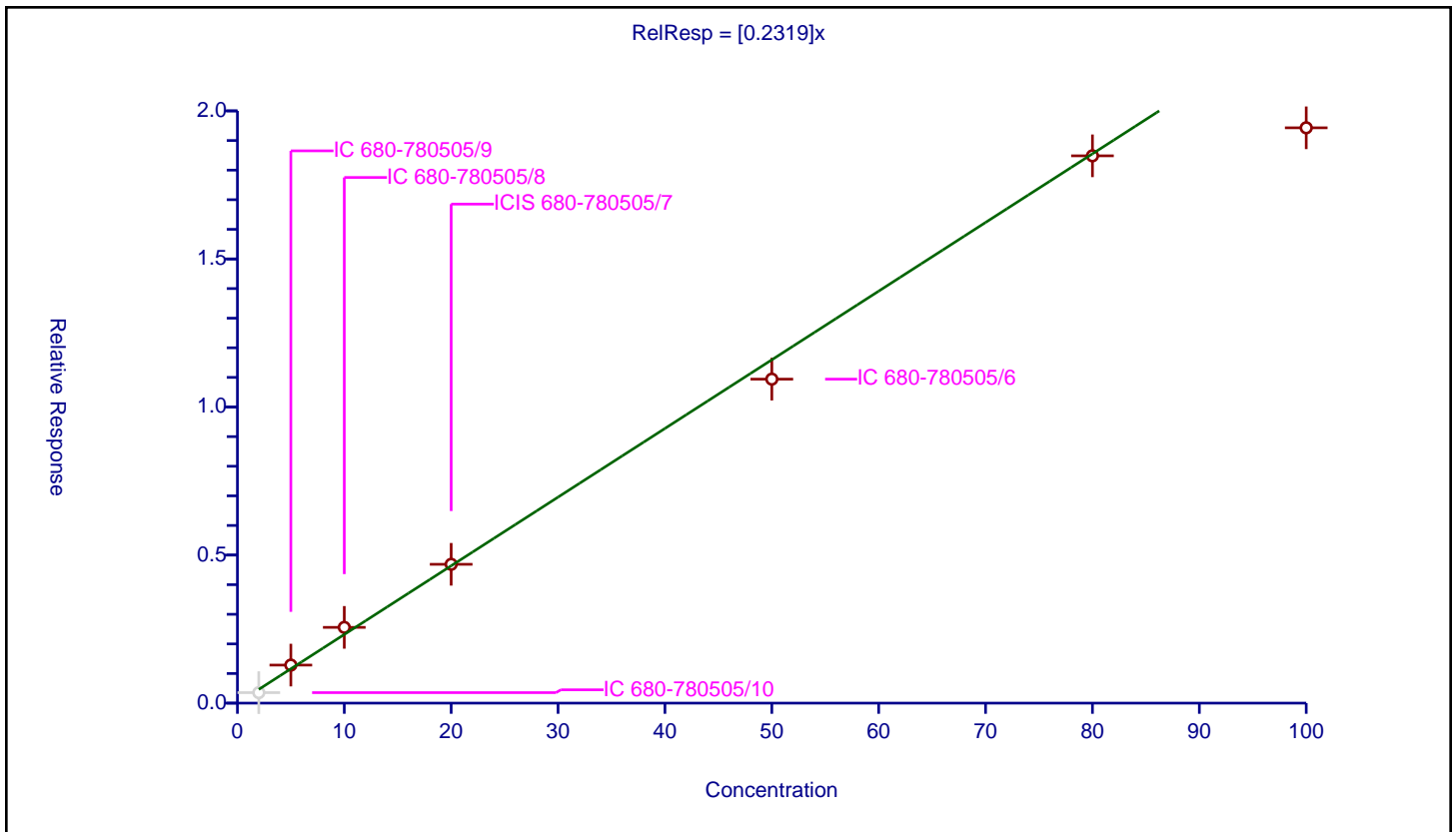

**Calibration**

/ Triethylene Glycol

Curve Type: Quadratic  
 Weighting: None  
 Origin: Force  
 Dependency: Response  
 Calib Mode: ISTD  
 Response Base: AREA  
 RF Rounding: 0

Curve Coefficients	
Intercept:	0
Slope:	0.208
Second Order:	0.0001444

Error Coefficients	
Standard Error:	1070000
Relative Standard Error:	15.4
Correlation Coefficient:	0.999
Coefficient of Determination (Adjusted):	0.999

ID	Level	Concentration	Rel. Resp.	IS Amount	IS Response	RRF	Used
1	IC 680-780505/10	2.0	0.327191	50.0	5921007.0	0.163595	Y
2	IC 680-780505/9	5.0	1.193513	50.0	5819670.0	0.238703	Y
3	IC 680-780505/8	10.0	2.42771	50.0	5430611.0	0.242771	Y
4	ICIS 680-780505/7	20.0	4.419248	50.0	5271112.0	0.220962	Y
5	IC 680-780505/6	50.0	10.417544	50.0	5246894.0	0.208351	Y
6	IC 680-780505/5	80.0	17.682137	50.0	4932229.0	0.221027	Y
7	IC 680-780505/4	100.0	18.598121	50.0	5157056.0	0.185981	N

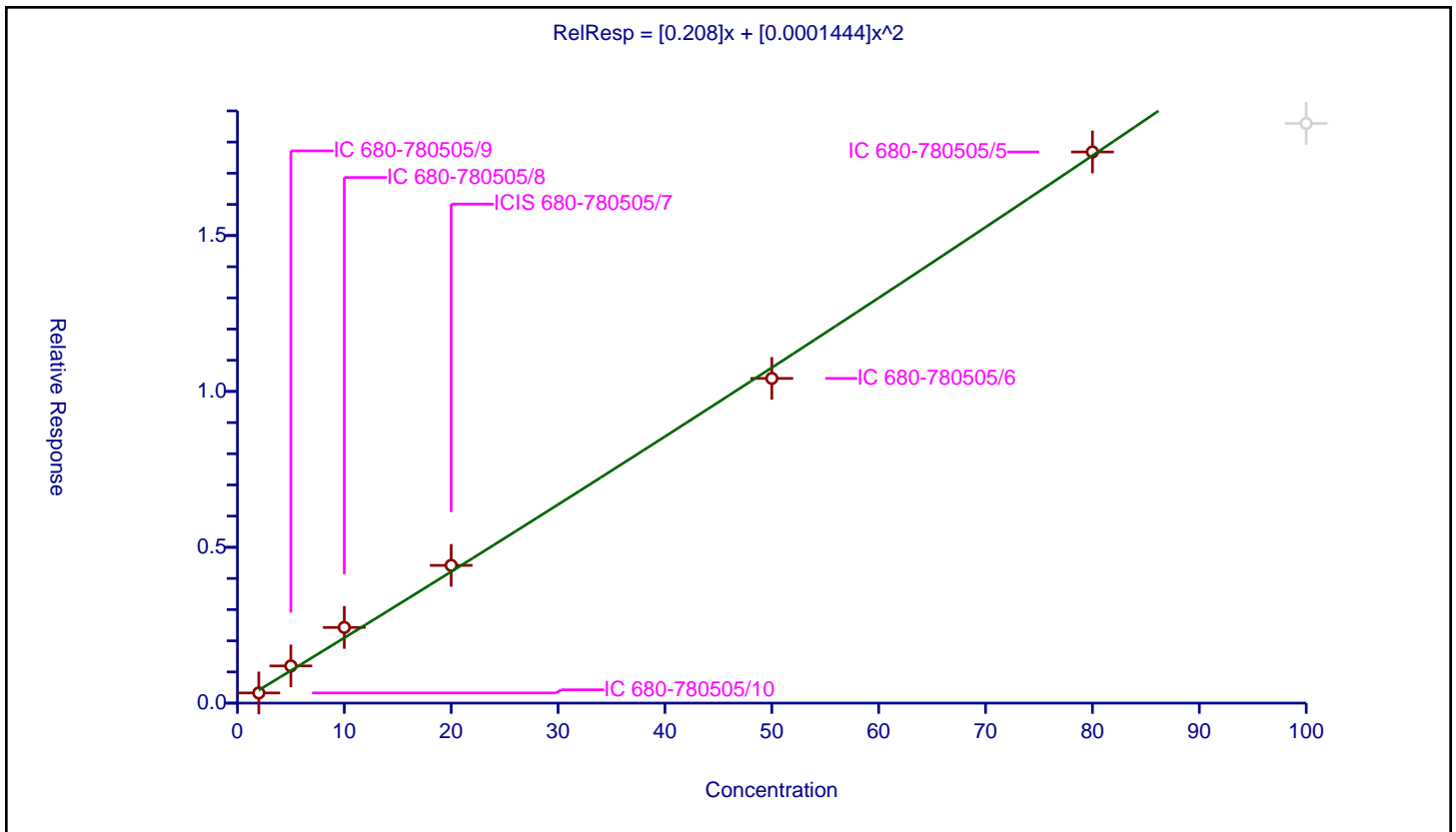



Calibration

/ Tetraethylene Glycol

Curve Type: Quadratic  
 Weighting: None  
 Origin: Force  
 Dependency: Response  
 Calib Mode: ISTD  
 Response Base: AREA  
 RF Rounding: 0

Curve Coefficients	
Intercept:	0
Slope:	0.2109
Second Order:	9.654E-05

Error Coefficients	
Standard Error:	2190000
Relative Standard Error:	19.6
Correlation Coefficient:	0.999
Coefficient of Determination (Adjusted):	0.999

ID	Level	Concentration	Rel. Resp.	IS Amount	IS Response	RRF	Used
1	IC 680-780505/10	4.0	0.552077	50.0	5921007.0	0.138019	Y
2	IC 680-780505/9	10.0	2.31294	50.0	5819670.0	0.231294	Y
3	IC 680-780505/8	20.0	4.895425	50.0	5430611.0	0.244771	Y
4	ICIS 680-780505/7	40.0	8.991196	50.0	5271112.0	0.22478	Y
5	IC 680-780505/6	100.0	21.415746	50.0	5246894.0	0.214157	Y
6	IC 680-780505/5	160.0	36.425701	50.0	4932229.0	0.227661	Y
7	IC 680-780505/4	200.0	38.213062	50.0	5157056.0	0.191065	N

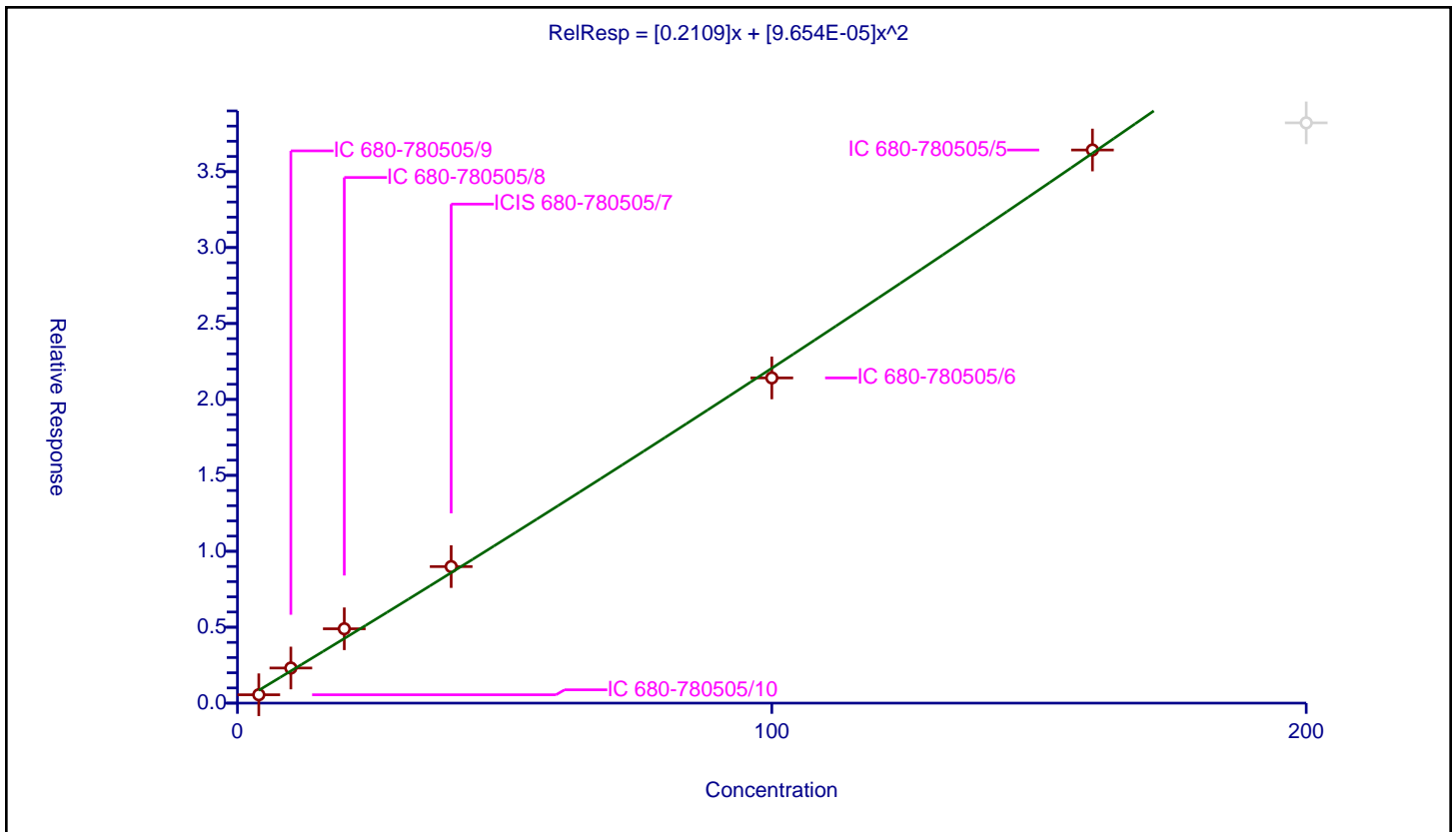

FORM VII  
GC SEMI VOA CONTINUING CALIBRATION DATA

Lab Name: Eurofins Savannah Job No.: 580-127342-1  
 SDG No.: \_\_\_\_\_  
 Lab Sample ID: ICV 680-780505/11 Calibration Date: 05/25/2023 23:20  
 Instrument ID: CVGG2 Calib Start Date: 05/25/2023 19:53  
 GC Column: J&W DB WAX ID: 0.45 (mm) Calib End Date: 05/25/2023 22:56  
 Lab File ID: GE25017.D Conc. Units: mg/L

ANALYTE	CURVE TYPE	AVE RRF	RRF	MIN RRF	CALC AMOUNT	SPIKE AMOUNT	%D	MAX %D
Ethanol, 2-propoxy	Lin2		0.6639		19.7	20.0	-1.6	20.0
4-Hydroxy-4-methyl-2-pentano ne	Lin2		0.6138		19.5	20.0	-2.6	20.0
2-Butoxyethanol	Lin2		0.7219		21.2	20.0	5.9	20.0
Dipropylene Glycol Methyl Ether	Lin2		0.0506		19.1	20.0	-4.5	20.0
Propylene glycol	Ave	0.1836	0.1508		16.4	20.0	-17.8	20.0
Ethylene glycol	Ave	0.3328	0.3020		18.2	20.0	-9.2	20.0
2-(2-Butoxyethoxy)ethanol	Qua		0.5066		18.4	20.0	-7.8	20.0
2,2'-Oxybisethanol	Ave	0.2319	0.1668		14.4	20.0	-28.0*	20.0
Triethylene Glycol	QuaF		0.1697		16.1	20.0	-19.3	20.0
Tetraethylene Glycol	QuaF		0.1722		32.2	40.0	-19.5	20.0

FORM VII  
GC SEMI VOA CONTINUING CALIBRATION RETENTION TIME SUMMARY

Lab Name: Eurofins Savannah Job No.: 580-127342-1  
 SDG No.: \_\_\_\_\_  
 Lab Sample ID: ICV 680-780505/11 Calibration Date: 05/25/2023 23:20  
 Instrument ID: CVGG2 Calib Start Date: 05/25/2023 19:53  
 GC Column: J&W DB WAX ID: 0.45 (mm) Calib End Date: 05/25/2023 22:56  
 Lab File ID: GE25017.D

Analyte	RT	RT WINDOW	
		FROM	TO
Ethanol, 2-propoxy	1.95	1.91	1.98
4-Hydroxy-4-methyl-2-pentanone	2.26	2.21	2.30
2-Butoxyethanol	2.38	2.33	2.42
Dipropylene Glycol Methyl Ether	3.21	3.15	3.28
Propylene glycol	3.86	3.93	4.09
Ethylene glycol	4.17	4.10	4.27
2-(2-Butoxyethoxy)ethanol	5.71	5.59	5.82
2,2'-Oxybisethanol	7.82	7.67	7.98
Triethylene Glycol	9.73	9.54	9.93
Tetraethylene Glycol	10.56	10.35	10.78

Eurofins Savannah  
Target Compound Quantitation Report

Data File: \\chromfs\Savannah\ChromData\CVGG2\20230525-86273.b\GE25017.D  
 Lims ID: icv gly  
 Client ID:  
 Sample Type: CCV  
 Inject. Date: 25-May-2023 23:20:02 ALS Bottle#: 0 Worklist Smp#: 11  
 Injection Vol: 1.0 ul Dil. Factor: 1.0000  
 Sample Info: 680-0086273-011  
 Operator ID: Instrument ID: CVGG2  
 Sublist: chrom-8015\_GLY\_VGG\*sub2  
 Method: \\chromfs\Savannah\ChromData\CVGG2\20230525-86273.b\8015\_GLY\_VGG.m  
 Limit Group: 8015C\_DAI  
 Last Update: 26-May-2023 11:56:30 Calib Date: 25-May-2023 22:56:47  
 Integrator: Falcon  
 Quant Method: Internal Standard Quant By: Initial Calibration  
 Last ICal File: \\chromfs\Savannah\ChromData\CVGG2\20230525-86273.b\GE25016.D  
 Column 1 : J&W DB WAX ( 0.45 mm) Det: GC FID2B  
 Process Host: CTX1636

First Level Reviewer: SK9U Date: 26-May-2023 10:46:09

RT (min.)	Exp RT (min.)	Dlt RT (min.)	Response	Cal Amt ug/ml	OnCol Amt ug/ml	Flags
1 Ethanol, 2-propoxy						
1.946	1.944	0.002	1514592	20.0	19.7	
2 4-Hydroxy-4-methyl-2-pentanone						
2.256	2.257	-0.001	1400295	20.0	19.5	
3 2-Butoxyethanol						
2.376	2.375	0.001	1646983	20.0	21.2	
* 4 n-Heptyl Alcohol						
2.598	2.592	0.006	5703498	50.0	50.0	
5 Dipropylene Glycol Methyl Ether						
3.212	3.217	-0.005	115428	20.0	19.1	
6 Propylene glycol						
3.861	4.007	-0.146	344101	20.0	16.4	M
7 Ethylene glycol						
4.174	4.183	-0.009	689002	20.0	18.2	M
8 2-(2-Butoxyethoxy)ethanol						
5.711	5.707	0.004	1155733	20.0	18.4	
9 2,2'-Oxybisethanol						
7.821	7.827	-0.006	380650	20.0	14.4	M
10 Triethylene Glycol						
9.731	9.733	-0.002	387049	20.0	16.1	M
11 Tetraethylene Glycol						
10.563	10.565	-0.002	785763	40.0	32.2	M

QC Flag Legend  
Processing Flags

Review Flags

M - Manually Integrated

Reagents:

SG\_GlyICV\_00058

Amount Added: 10.00

Units: uL

SG\_GLY\_ISTD\_00115

Amount Added: 10.00

Units: uL

Run Reagent

Eurofins Savannah

Data File: \\chromfs\Savannah\ChromData\CVGG2\20230525-86273.b\GE25017.D

Injection Date: 25-May-2023 23:20:02

Instrument ID: CVGG2

Operator ID:

Lims ID: icv gly

Worklist Smp#: 11

Client ID:

Injection Vol: 1.0 ul

Dil. Factor: 1.0000

ALS Bottle#: 0

Method: 8015\_GLY\_VGG

Limit Group: 8015C\_DAI

Column: J&W DB WAX (0.45 mm)

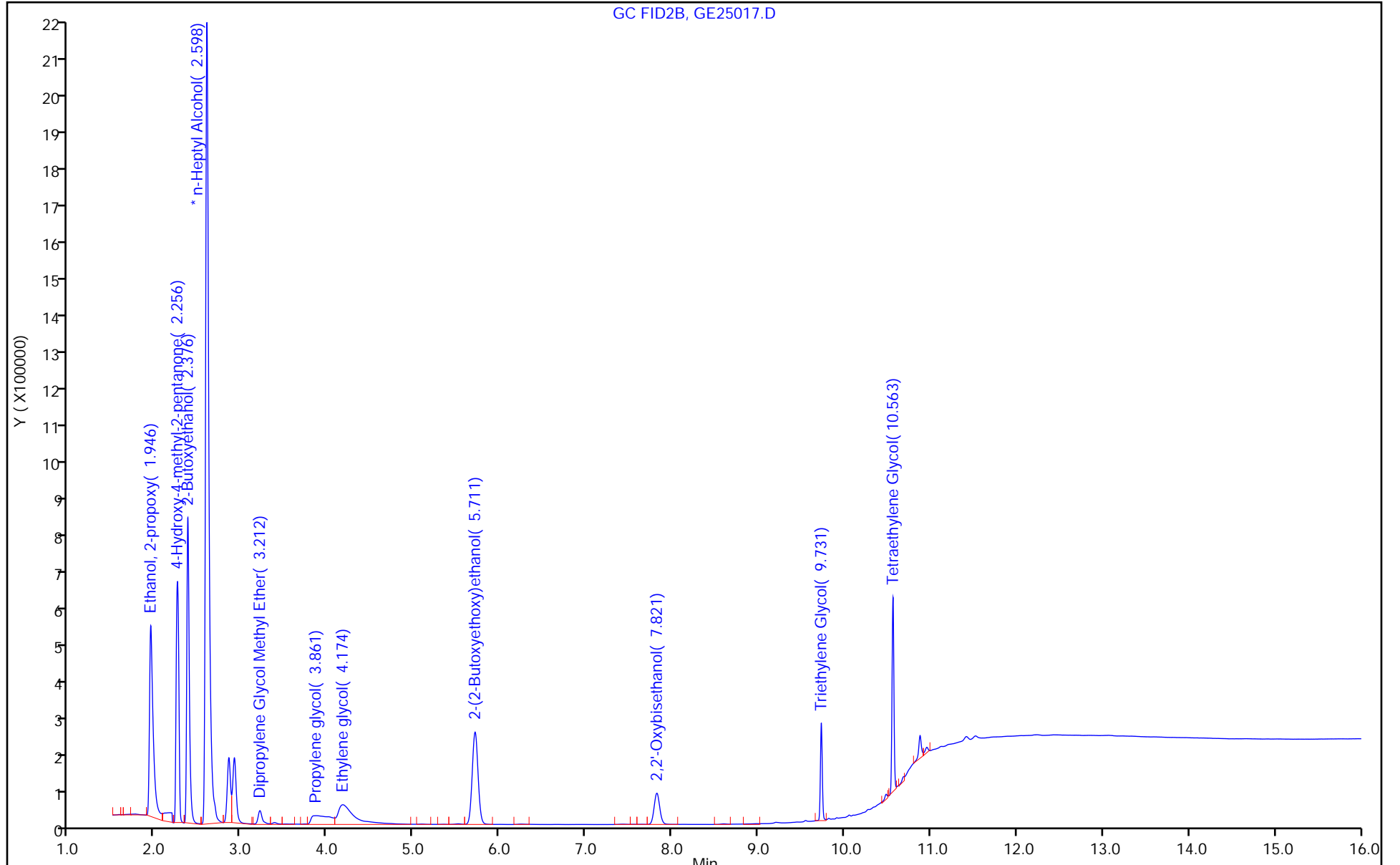

Eurofins Savannah

Data File: \\chromfs\Savannah\ChromData\CVGG2\20230525-86273.b\GE25017.D  
Injection Date: 25-May-2023 23:20:02 Instrument ID: CVGG2  
Lims ID: icv gly  
Client ID:  
Operator ID:  
Injection Vol: 1.0 ul  
Method: 8015\_GLY\_VGG  
Column: J&W DB WAX ( 0.45 mm)

ALS Bottle#: 0 Worklist Smp#: 11  
Dil. Factor: 1.0000  
Limit Group: 8015C\_DAI  
Detector: GC FID2B

6 Propylene glycol, CAS: 57-55-6

Signal: 1

RT: 3.86  
Area: 251600  
Amount: 12.014971  
Amount Units: ug/ml

Processing Integration Results

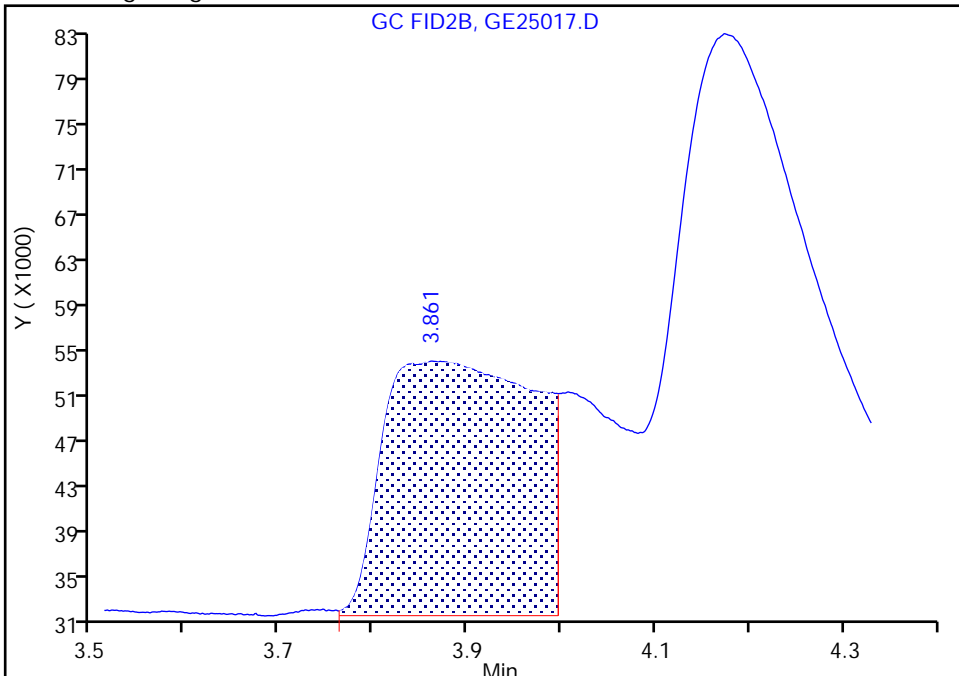

RT: 3.86  
Area: 344101  
Amount: 16.432288  
Amount Units: ug/ml

Manual Integration Results

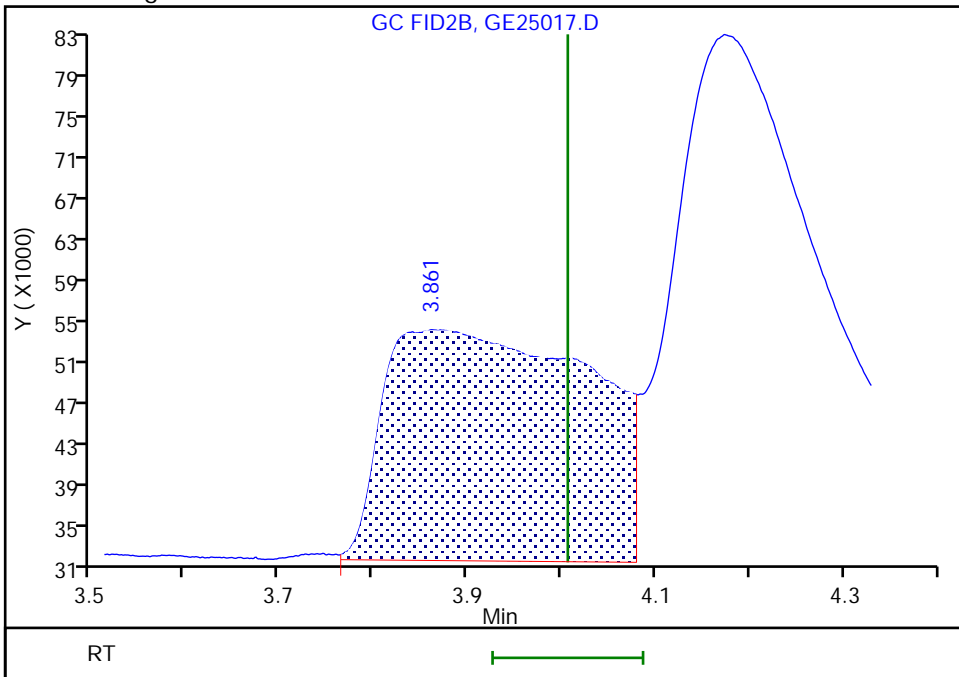

Reviewer: SK9U, 26-May-2023 10:58:57 -04:00:00 (UTC)

Audit Action: Assigned New Baseline

Audit Reason: Baseline Smoothing

Eurofins Savannah

Data File: \\chromfs\Savannah\ChromData\CVGG2\20230525-86273.b\GE25017.D  
Injection Date: 25-May-2023 23:20:02 Instrument ID: CVGG2  
Lims ID: icv gly  
Client ID:  
Operator ID: ALS Bottle#: 0 Worklist Smp#: 11  
Injection Vol: 1.0 ul Dil. Factor: 1.0000  
Method: 8015\_GLY\_VGG Limit Group: 8015C\_DAI  
Column: J&W DB WAX ( 0.45 mm) Detector: GC FID2B

7 Ethylene glycol, CAS: 107-21-1

Signal: 1

RT: 4.17  
Area: 676994  
Amount: 17.835523  
Amount Units: ug/ml

Processing Integration Results

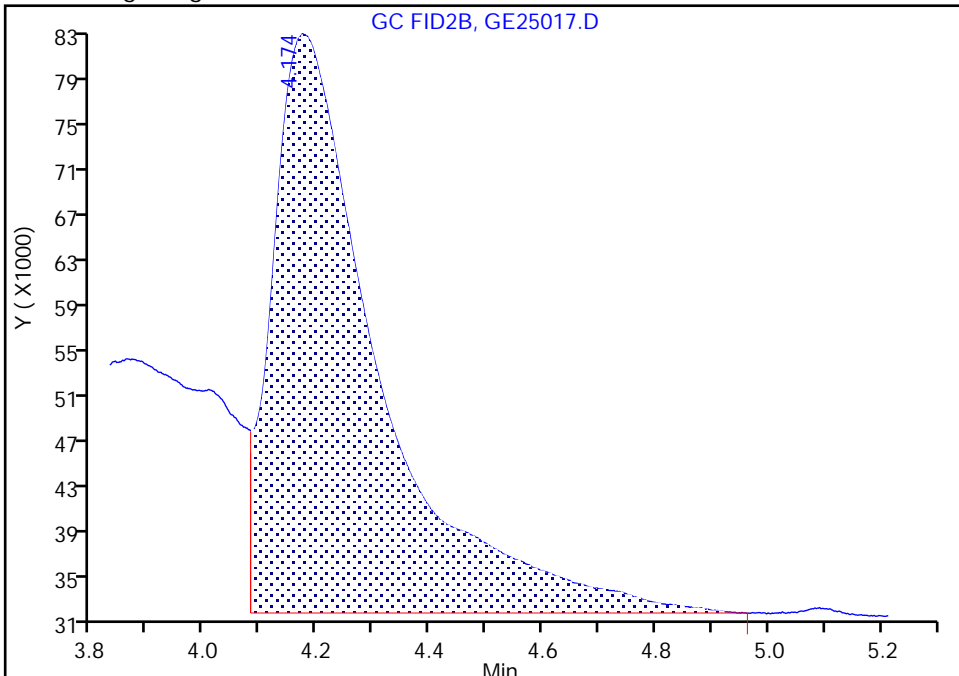

RT: 4.17  
Area: 689002  
Amount: 18.151876  
Amount Units: ug/ml

Manual Integration Results

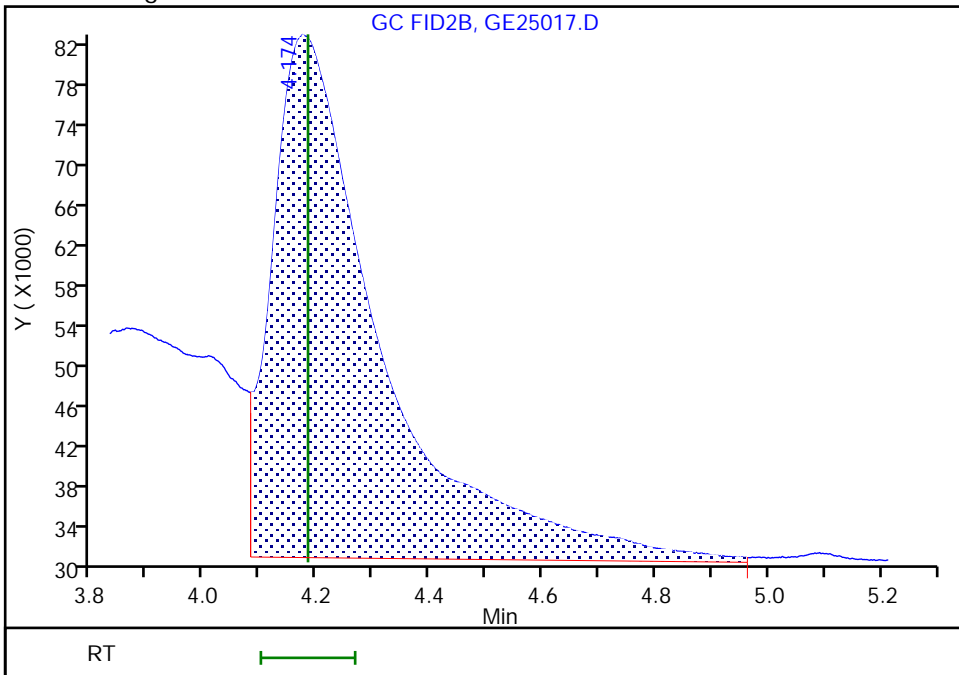

Reviewer: SK9U, 26-May-2023 10:58:57 -04:00:00 (UTC)

Audit Action: Assigned New Baseline

Audit Reason: Baseline Smoothing



Eurofins Savannah

Data File: \\chromfs\Savannah\ChromData\CVGG2\20230525-86273.b\GE25017.D  
Injection Date: 25-May-2023 23:20:02 Instrument ID: CVGG2  
Lims ID: icv gly  
Client ID:  
Operator ID: ALS Bottle#: 0 Worklist Smp#: 11  
Injection Vol: 1.0 ul Dil. Factor: 1.0000  
Method: 8015\_GLY\_VGG Limit Group: 8015C\_DAI  
Column: J&W DB WAX ( 0.45 mm) Detector: GC FID2B

9 2,2'-Oxybisethanol, CAS: 111-46-6

Signal: 1

RT: 7.82  
Area: 378667  
Amount: 14.315801  
Amount Units: ug/ml

Processing Integration Results

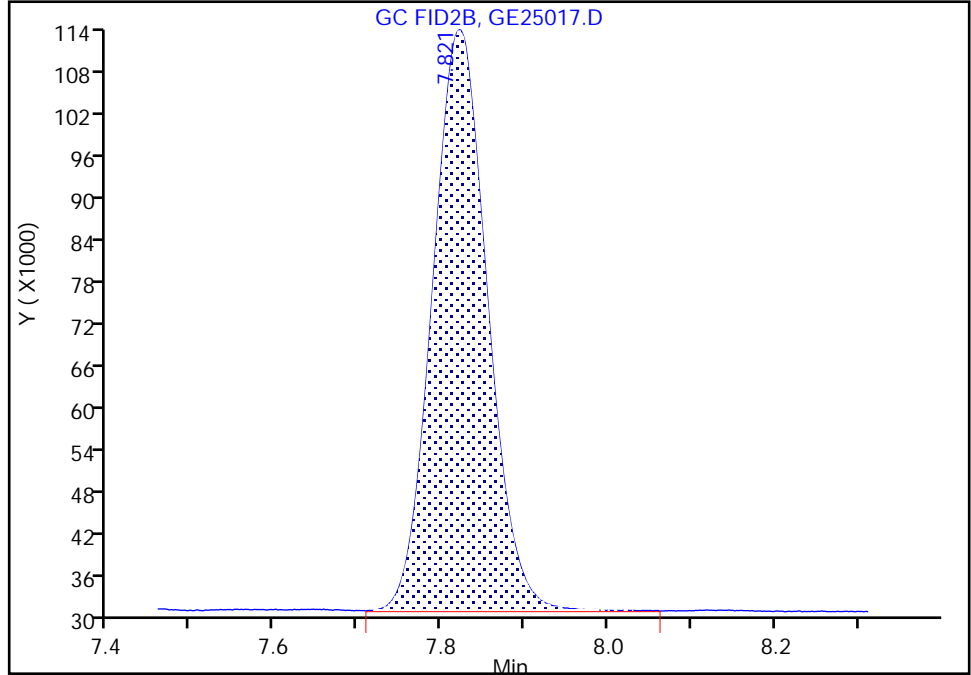

RT: 7.82  
Area: 380650  
Amount: 14.390770  
Amount Units: ug/ml

Manual Integration Results

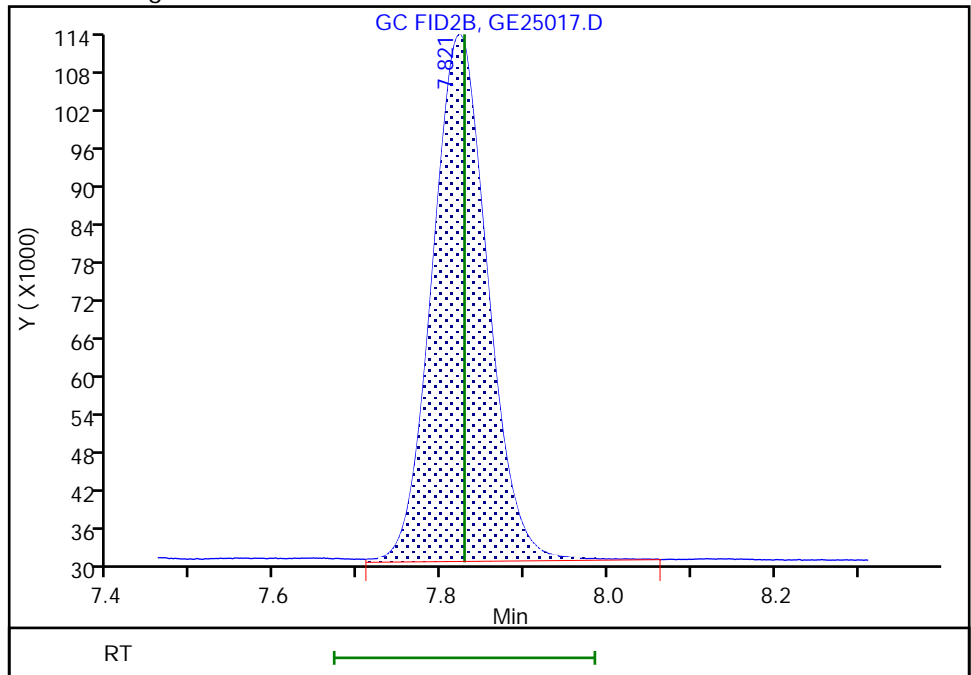

Reviewer: SK9U, 26-May-2023 11:17:17 -04:00:00 (UTC)

Audit Action: Assigned New Baseline

Audit Reason: Baseline Smoothing

Eurofins Savannah

Data File: \\chromfs\Savannah\ChromData\CVGG2\20230525-86273.b\GE25017.D  
Injection Date: 25-May-2023 23:20:02 Instrument ID: CVGG2  
Lims ID: icv gly  
Client ID:  
Operator ID: ALS Bottle#: 0 Worklist Smp#: 11  
Injection Vol: 1.0 ul Dil. Factor: 1.0000  
Method: 8015\_GLY\_VGG Limit Group: 8015C\_DAI  
Column: J&W DB WAX ( 0.45 mm) Detector: GC FID2B

10 Triethylene Glycol, CAS: 112-27-6

Signal: 1

RT: 9.73  
Area: 384127  
Amount: 13.967174  
Amount Units: ug/ml

Processing Integration Results

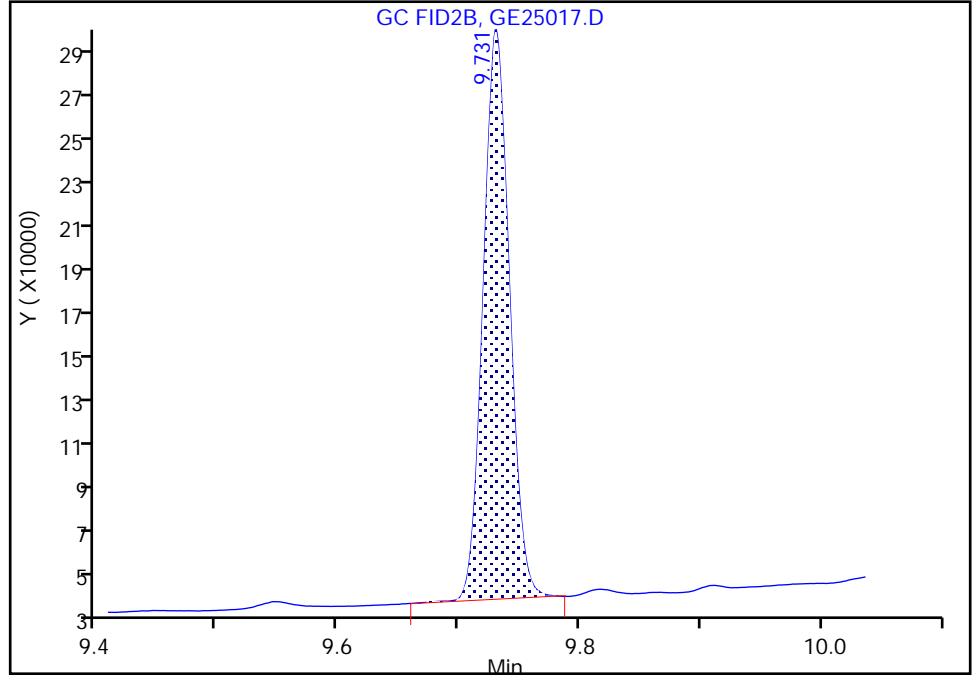

RT: 9.73  
Area: 387049  
Amount: 16.130787  
Amount Units: ug/ml

Manual Integration Results

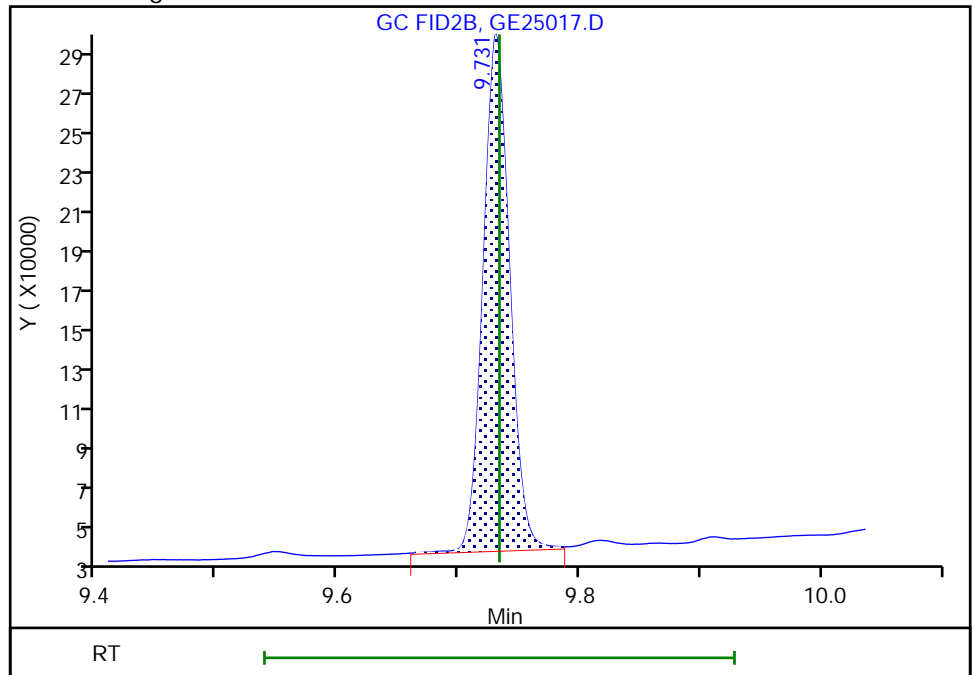

Reviewer: SK9U, 26-May-2023 11:16:43 -04:00:00 (UTC)

Audit Action: Assigned New Baseline

Audit Reason: Baseline Smoothing

Eurofins Savannah

Data File: \\chromfs\Savannah\ChromData\CVGG2\20230525-86273.b\GE25017.D  
Injection Date: 25-May-2023 23:20:02 Instrument ID: CVGG2  
Lims ID: icv gly  
Client ID:  
Operator ID: ALS Bottle#: 0 Worklist Smp#: 11  
Injection Vol: 1.0 ul Dil. Factor: 1.0000  
Method: 8015\_GLY\_VGG Limit Group: 8015C\_DAI  
Column: J&W DB WAX ( 0.45 mm) Detector: GC FID2B

11 Tetraethylene Glycol, CAS: 112-60-7

Signal: 1

RT: 10.56  
Area: 778636  
Amount: 30.005316  
Amount Units: ug/ml

Processing Integration Results

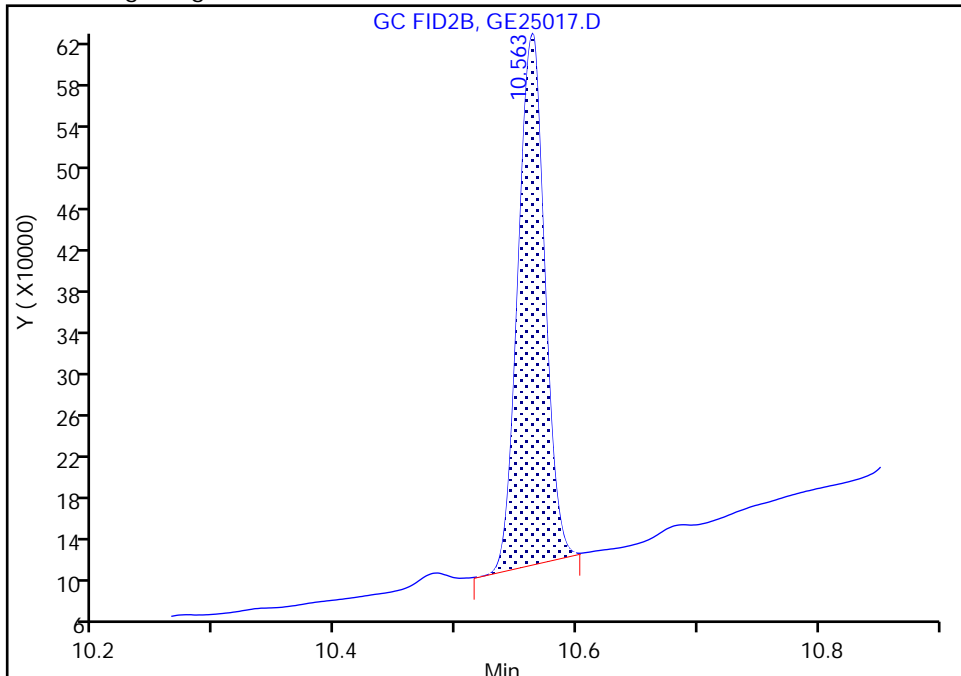

RT: 10.56  
Area: 785763  
Amount: 32.190771  
Amount Units: ug/ml

Manual Integration Results

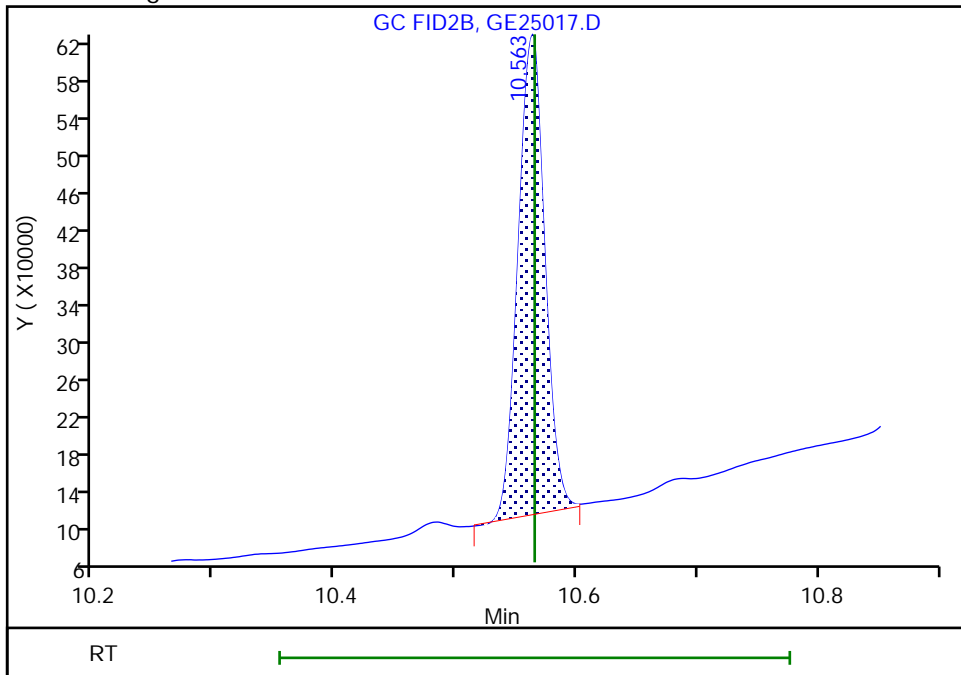

Reviewer: SK9U, 26-May-2023 11:17:06 -04:00:00 (UTC)

Audit Action: Assigned New Baseline

Audit Reason: Baseline Smoothing

FORM VII  
GC SEMI VOA CONTINUING CALIBRATION DATA

Lab Name: Eurofins Savannah Job No.: 580-127342-1  
 SDG No.: \_\_\_\_\_  
 Lab Sample ID: CCV 680-780505/32 Calibration Date: 05/26/2023 07:28  
 Instrument ID: CVGG2 Calib Start Date: 05/25/2023 19:53  
 GC Column: J&W DB WAX ID: 0.45 (mm) Calib End Date: 05/25/2023 22:56  
 Lab File ID: GE25038.D Conc. Units: mg/L

ANALYTE	CURVE TYPE	AVE RRF	RRF	MIN RRF	CALC AMOUNT	SPIKE AMOUNT	%D	MAX %D
Ethanol, 2-propoxy	Lin2		0.7287		21.5	20.0	7.7	20.0
4-Hydroxy-4-methyl-2-pentano ne	Lin2		0.6517		20.6	20.0	3.1	20.0
2-Butoxyethanol	Lin2		0.7824		22.9	20.0	14.4	20.0
Dipropylene Glycol Methyl Ether	Lin2		0.0597		22.3	20.0	11.6	20.0
Propylene glycol	Ave	0.1836	0.1918		20.9	20.0	4.5	20.0
Ethylene glycol	Ave	0.3328	0.3907		23.5	20.0	17.4	20.0
2-(2-Butoxyethoxy)ethanol	Qua		0.5731		20.8	20.0	4.0	20.0
2,2'-Oxybisethanol	Ave	0.2319	0.2237		19.3	20.0	-3.5	20.0
Triethylene Glycol	QuaF		0.2251		21.3	20.0	6.6	20.0
Tetraethylene Glycol	QuaF		0.1268		23.8	40.0	-40.5*	20.0

FORM VII  
GC SEMI VOA CONTINUING CALIBRATION RETENTION TIME SUMMARY

Lab Name: Eurofins Savannah Job No.: 580-127342-1  
 SDG No.: \_\_\_\_\_  
 Lab Sample ID: CCV 680-780505/32 Calibration Date: 05/26/2023 07:28  
 Instrument ID: CVGG2 Calib Start Date: 05/25/2023 19:53  
 GC Column: J&W DB WAX ID: 0.45 (mm) Calib End Date: 05/25/2023 22:56  
 Lab File ID: GE25038.D

Analyte	RT	RT WINDOW	
		FROM	TO
Ethanol, 2-propoxy	1.94	1.91	1.98
4-Hydroxy-4-methyl-2-pentanone	2.26	2.21	2.30
2-Butoxyethanol	2.38	2.33	2.42
Dipropylene Glycol Methyl Ether	3.22	3.15	3.28
Propylene glycol	4.01	3.93	4.09
Ethylene glycol	4.18	4.10	4.27
2-(2-Butoxyethoxy)ethanol	5.71	5.59	5.82
2,2'-Oxybisethanol	7.83	7.67	7.98
Triethylene Glycol	9.73	9.54	9.93
Tetraethylene Glycol	10.57	10.35	10.78

Eurofins Savannah  
Target Compound Quantitation Report

Data File: \\chromfs\Savannah\ChromData\CVGG2\20230525-86273.b\GE25038.D  
 Lims ID: ccv g4  
 Client ID:  
 Sample Type: CCV  
 Inject. Date: 26-May-2023 07:28:06 ALS Bottle#: 0 Worklist Smp#: 32  
 Injection Vol: 1.0 ul Dil. Factor: 1.0000  
 Sample Info: 680-0086273-032  
 Operator ID: Instrument ID: CVGG2  
 Sublist: chrom-8015\_GLY\_VGG\*sub2  
 Method: \\chromfs\Savannah\ChromData\CVGG2\20230525-86273.b\8015\_GLY\_VGG.m  
 Limit Group: 8015C\_DAI  
 Last Update: 26-May-2023 11:40:15 Calib Date: 25-May-2023 22:56:47  
 Integrator: Falcon  
 Quant Method: Internal Standard Quant By: Initial Calibration  
 Last ICal File: \\chromfs\Savannah\ChromData\CVGG2\20230525-86273.b\GE25016.D  
 Column 1 : J&W DB WAX ( 0.45 mm) Det: GC FID2B  
 Process Host: CTX1636

First Level Reviewer: SK9U

Date: 26-May-2023 11:32:06

RT (min.)	Exp RT (min.)	Dlt RT (min.)	Response	Cal Amt ug/ml	OnCol Amt ug/ml	Flags
1	Ethanol, 2-propoxy					
1.944	1.944	0.000	1544603	20.0	21.5	
2	4-Hydroxy-4-methyl-2-pentanone					
2.257	2.257	0.000	1381408	20.0	20.6	
3	2-Butoxyethanol					M
2.375	2.375	0.000	1658346	20.0	22.9	M
* 4	n-Heptyl Alcohol					M
2.592	2.592	0.000	5299124	50.0	50.0	M
5	Dipropylene Glycol Methyl Ether					M
3.217	3.217	0.000	126645	20.0	22.3	M
6	Propylene glycol					M
4.007	4.007	0.000	406606	20.0	20.9	M
7	Ethylene glycol					M
4.183	4.183	0.000	828120	20.0	23.5	M
8	2-(2-Butoxyethoxy)ethanol					
5.707	5.707	0.000	1214743	20.0	20.8	
9	2,2'-Oxybisethanol					
7.827	7.827	0.000	474164	20.0	19.3	
10	Triethylene Glycol					
9.733	9.733	0.000	477172	20.0	21.3	
11	Tetraethylene Glycol					
10.565	10.565	0.000	537722	40.0	23.8	

## QC Flag Legend

Processing Flags

Review Flags

M - Manually Integrated

Reagents:

SG\_Gly\_CAL\_00051

Amount Added: 10.00

Units: uL

SG\_GLY\_ISTD\_00115

Amount Added: 10.00

Units: uL

Run Reagent

Eurofins Savannah

Data File: \\chromfs\Savannah\ChromData\CVGG2\20230525-86273.b\GE25038.D

Injection Date: 26-May-2023 07:28:06

Instrument ID: CVGG2

Operator ID:

Lims ID: ccv g4

Worklist Smp#: 32

Client ID:

Injection Vol: 1.0 ul

Dil. Factor: 1.0000

ALS Bottle#: 0

Method: 8015\_GLY\_VGG

Limit Group: 8015C\_DAI

Column: J&W DB WAX (0.45 mm)

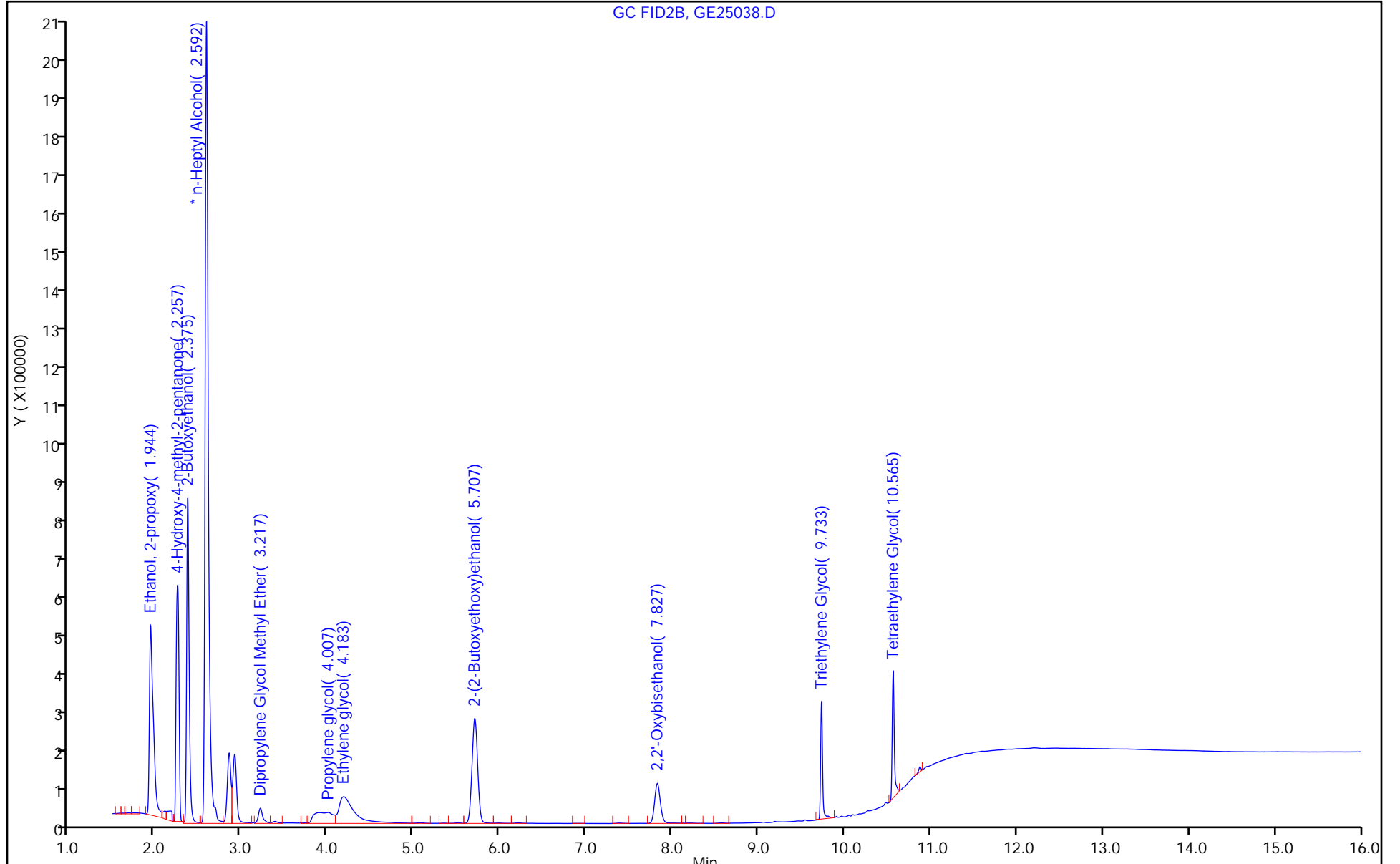



Eurofins Savannah

Data File: \\chromfs\Savannah\ChromData\CVGG2\20230525-86273.b\GE25038.D  
Injection Date: 26-May-2023 07:28:06 Instrument ID: CVGG2  
Lims ID: ccv g4  
Client ID:  
Operator ID: ALS Bottle#: 0 Worklist Smp#: 32  
Injection Vol: 1.0 ul Dil. Factor: 1.0000  
Method: 8015\_GLY\_VGG Limit Group: 8015C\_DAI  
Column: J&W DB WAX ( 0.45 mm) Detector: GC FID2B

\* 4 n-Heptyl Alcohol, CAS: 111-70-6  
Signal: 1

RT: 2.59  
Area: 5278166  
Amount: 50.000000  
Amount Units: ug/ml

Processing Integration Results

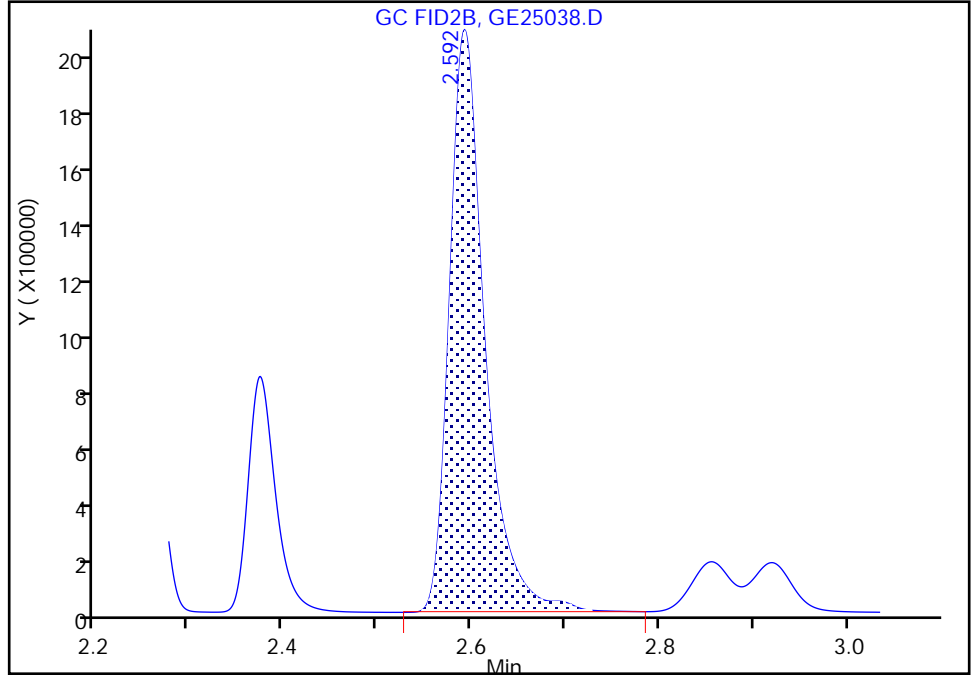

RT: 2.59  
Area: 5299124  
Amount: 50.000000  
Amount Units: ug/ml

Manual Integration Results

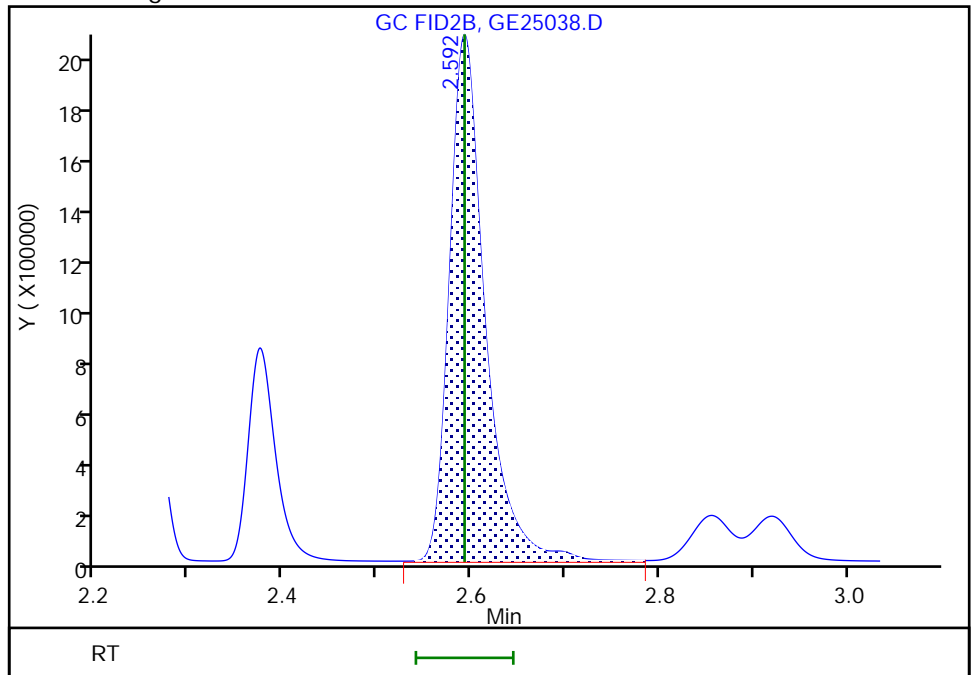

Reviewer: SK9U, 26-May-2023 11:31:14 -04:00:00 (UTC)

Audit Action: Assigned New Baseline

Audit Reason: Baseline Smoothing

Eurofins Savannah

Data File: \\chromfs\Savannah\ChromData\CVGG2\20230525-86273.b\GE25038.D  
Injection Date: 26-May-2023 07:28:06 Instrument ID: CVGG2  
Lims ID: ccv g4  
Client ID:  
Operator ID: ALS Bottle#: 0 Worklist Smp#: 32  
Injection Vol: 1.0 ul Dil. Factor: 1.0000  
Method: 8015\_GLY\_VGG Limit Group: 8015C\_DAI  
Column: J&W DB WAX ( 0.45 mm) Detector: GC FID2B

3 2-Butoxyethanol, CAS: 111-76-2

Signal: 1

RT: 2.37  
Area: 1655965  
Amount: 22.934801  
Amount Units: ug/ml

Processing Integration Results

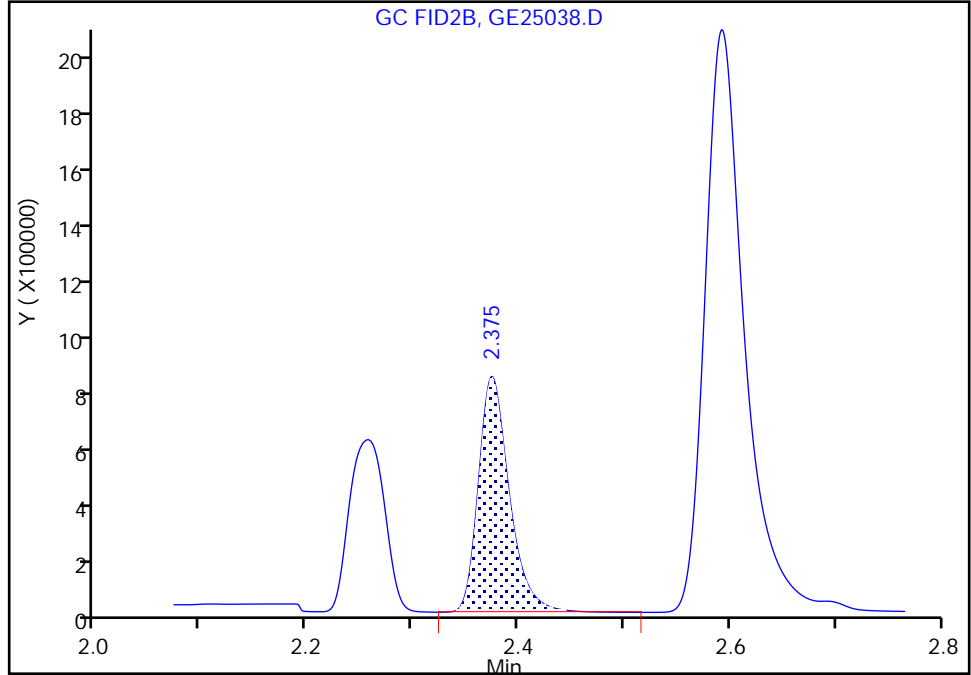

RT: 2.37  
Area: 1658346  
Amount: 22.878888  
Amount Units: ug/ml

Manual Integration Results

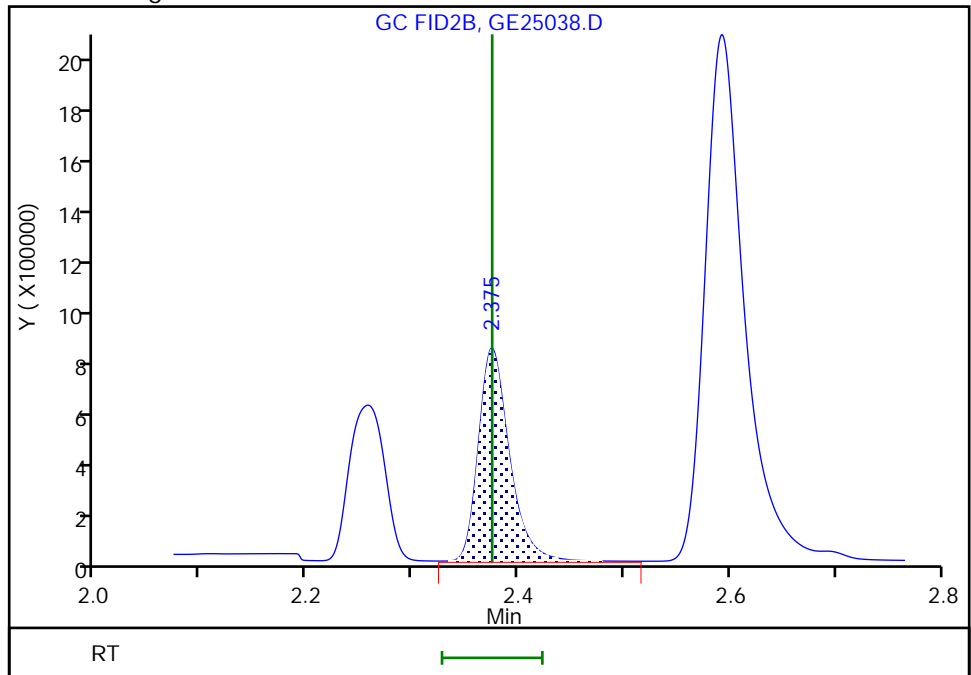

Reviewer: SK9U, 26-May-2023 11:31:14 -04:00:00 (UTC)

Audit Action: Assigned New Baseline

Audit Reason: Baseline Smoothing

Eurofins Savannah

Data File: \\chromfs\Savannah\ChromData\CVGG2\20230525-86273.b\GE25038.D  
Injection Date: 26-May-2023 07:28:06 Instrument ID: CVGG2  
Lims ID: ccv g4  
Client ID:  
Operator ID: ALS Bottle#: 0 Worklist Smp#: 32  
Injection Vol: 1.0 ul Dil. Factor: 1.0000  
Method: 8015\_GLY\_VGG Limit Group: 8015C\_DAI  
Column: J&W DB WAX ( 0.45 mm) Detector: GC FID2B

5 Dipropylene Glycol Methyl Ether, CAS: 34590-94-8

Signal: 1

RT: 3.22  
Area: 122860  
Amount: 21.772239  
Amount Units: ug/ml

Processing Integration Results

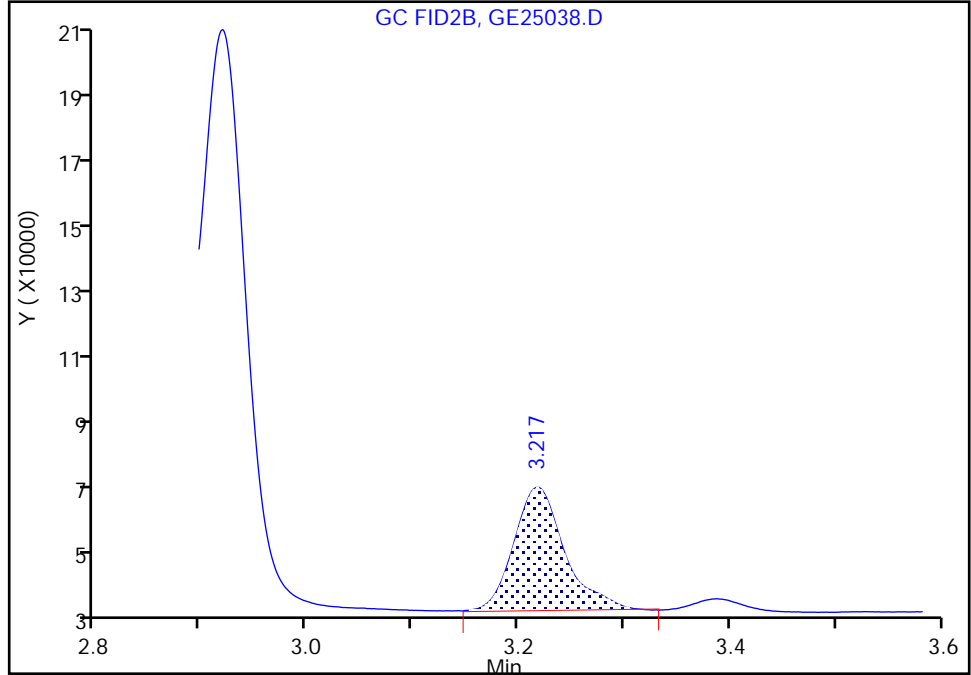

RT: 3.22  
Area: 126645  
Amount: 22.319103  
Amount Units: ug/ml

Manual Integration Results

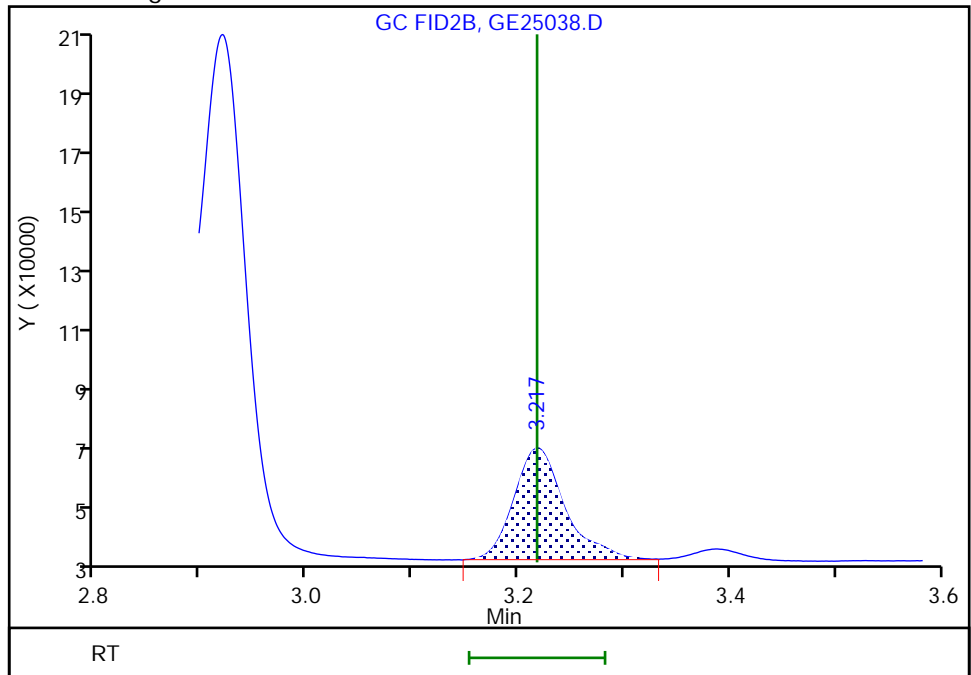

Reviewer: SK9U, 26-May-2023 11:31:14 -04:00:00 (UTC)

Audit Action: Assigned New Baseline

Audit Reason: Baseline Smoothing

Eurofins Savannah

Data File: \\chromfs\Savannah\ChromData\CVGG2\20230525-86273.b\GE25038.D  
Injection Date: 26-May-2023 07:28:06 Instrument ID: CVGG2  
Lims ID: ccv g4  
Client ID:  
Operator ID: ALS Bottle#: 0 Worklist Smp#: 32  
Injection Vol: 1.0 ul Dil. Factor: 1.0000  
Method: 8015\_GLY\_VGG Limit Group: 8015C\_DAI  
Column: J&W DB WAX ( 0.45 mm) Detector: GC FID2B

6 Propylene glycol, CAS: 57-55-6

Signal: 1

RT: 3.91  
Area: 227707  
Amount: 11.750240  
Amount Units: ug/ml

Processing Integration Results

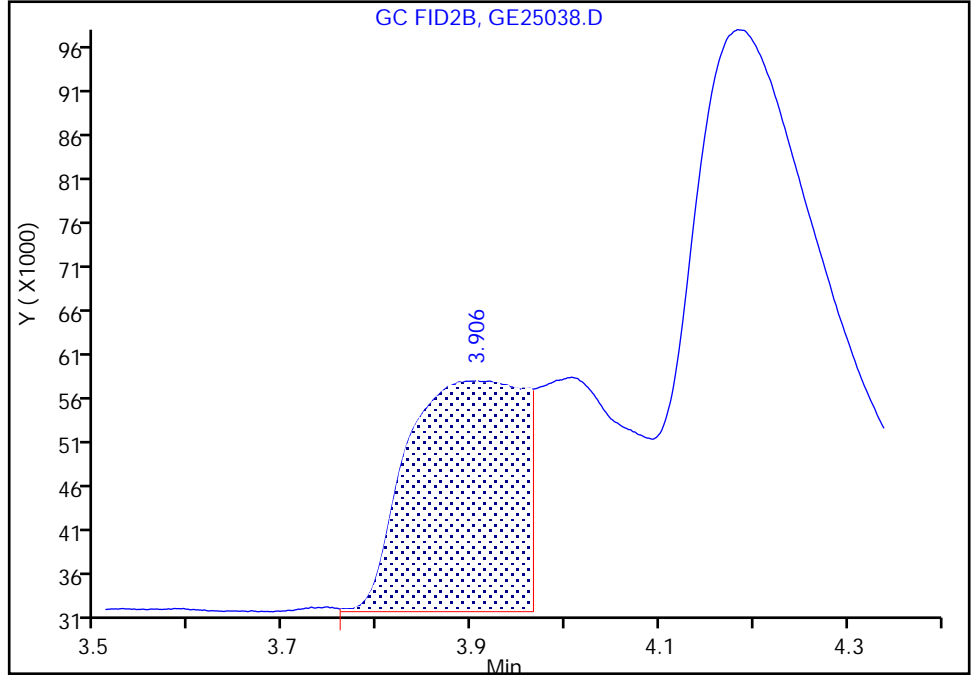

RT: 4.01  
Area: 406606  
Amount: 20.898884  
Amount Units: ug/ml

Manual Integration Results

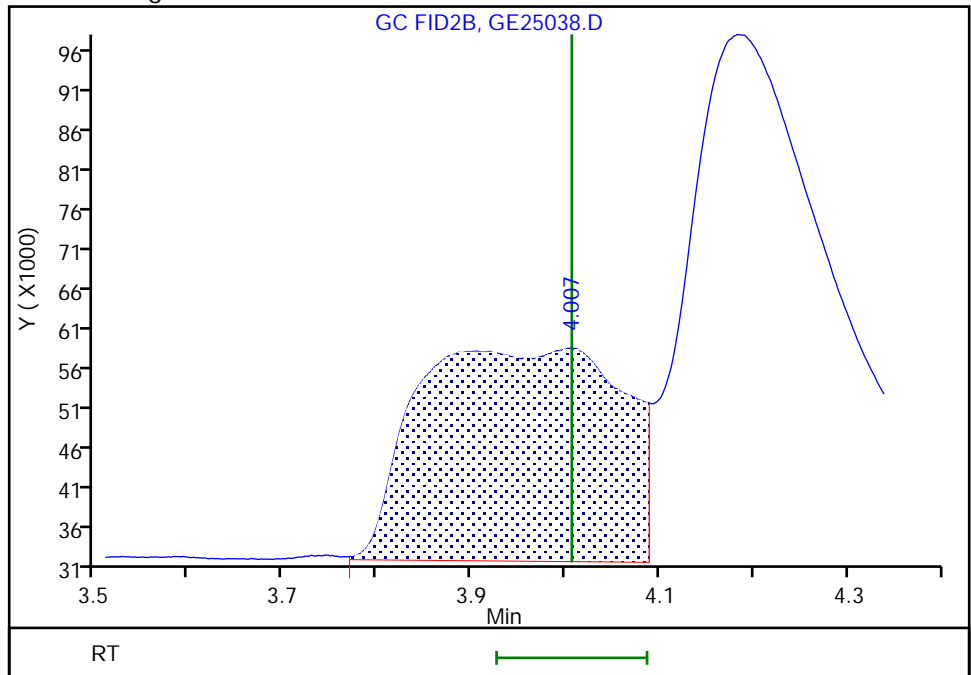

Reviewer: SK9U, 26-May-2023 11:31:17 -04:00:00 (UTC)

Audit Action: Assigned New Baseline

Audit Reason: Baseline Smoothing

Eurofins Savannah

Data File: \\chromfs\Savannah\ChromData\CVGG2\20230525-86273.b\GE25038.D  
Injection Date: 26-May-2023 07:28:06 Instrument ID: CVGG2  
Lims ID: ccv g4  
Client ID:  
Operator ID: ALS Bottle#: 0 Worklist Smp#: 32  
Injection Vol: 1.0 ul Dil. Factor: 1.0000  
Method: 8015\_GLY\_VGG Limit Group: 8015C\_DAI  
Column: J&W DB WAX ( 0.45 mm) Detector: GC FID2B

7 Ethylene glycol, CAS: 107-21-1

Signal: 1

RT: 4.18  
Area: 816995  
Amount: 23.166351  
Amount Units: ug/ml

Processing Integration Results

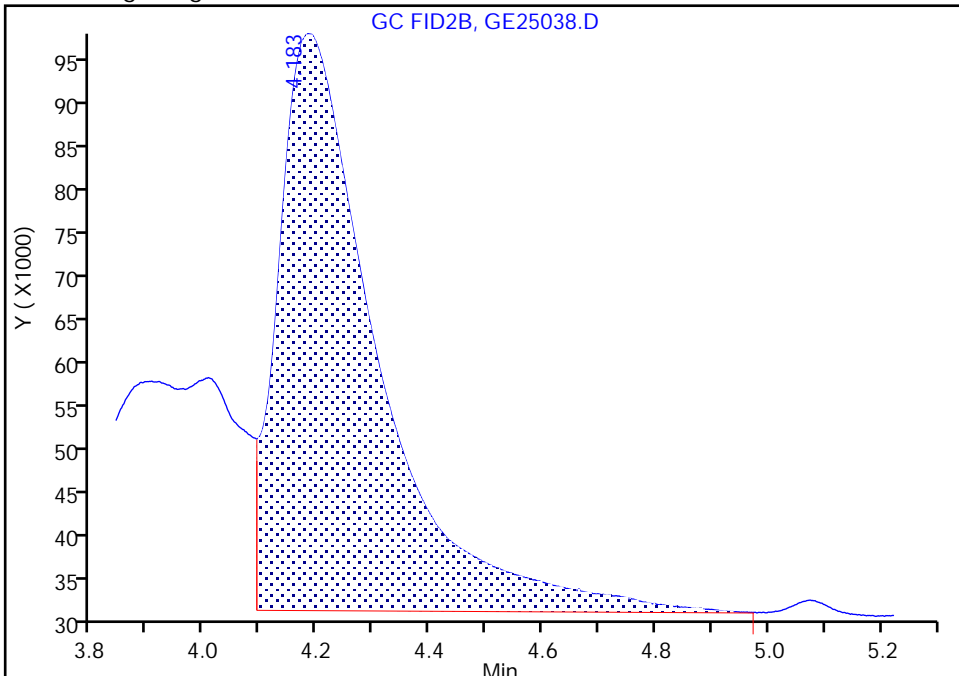

RT: 4.18  
Area: 828120  
Amount: 23.481807  
Amount Units: ug/ml

Manual Integration Results

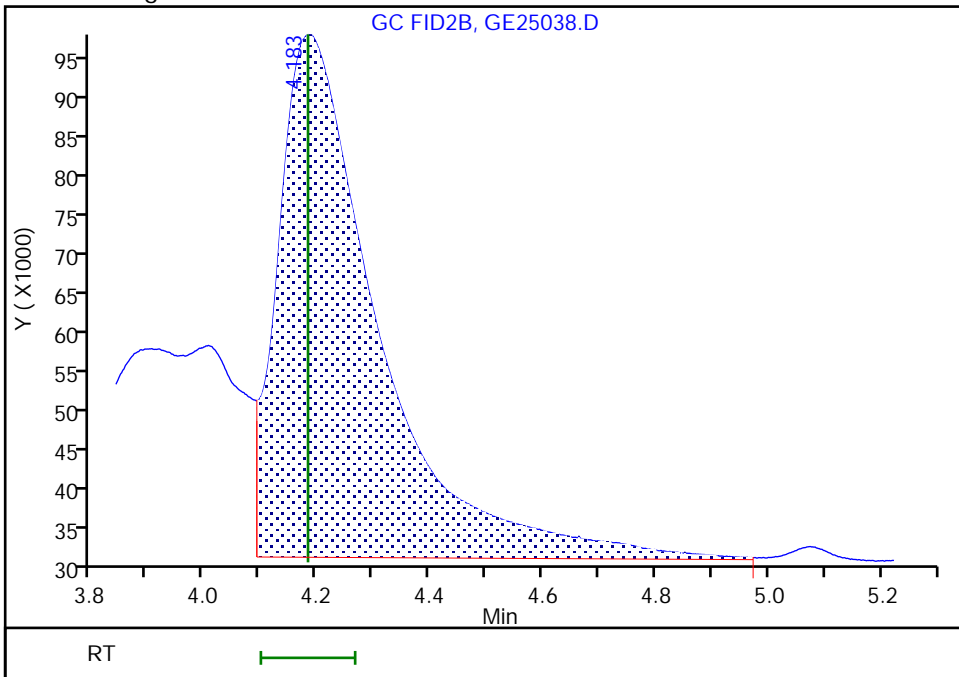

Reviewer: SK9U, 26-May-2023 11:31:17 -04:00:00 (UTC)

Audit Action: Assigned New Baseline

Audit Reason: Baseline Smoothing

FORM I  
GC SEMI VOA ORGANICS ANALYSIS DATA SHEET

Lab Name: Eurofins Savannah Job No.: 580-127342-1  
 SDG No.: \_\_\_\_\_  
 Client Sample ID: \_\_\_\_\_ Lab Sample ID: MB 680-780505/16  
 Matrix: Water Lab File ID: GE25022.D  
 Analysis Method: 8015C GLY Date Collected: \_\_\_\_\_  
 Extraction Method: \_\_\_\_\_ Date Extracted: \_\_\_\_\_  
 Sample wt/vol: 1(mL) Date Analyzed: 05/26/2023 01:16  
 Con. Extract Vol.: 1(mL) Dilution Factor: 1  
 Injection Volume: 1(uL) GC Column: J&W DB WAX ID: 0.45(mm)  
 % Moisture: \_\_\_\_\_ % Solids: \_\_\_\_\_ GPC Cleanup: (Y/N) N  
 Cleanup Factor: \_\_\_\_\_  
 Analysis Batch No.: 780505 Units: mg/L

CAS NO.	COMPOUND NAME	RESULT	Q	LOQ	LOD	DL
112-34-5	2-(2-Butoxyethoxy)ethanol	3.0	U	5.0	3.0	1.1

Eurofins Savannah  
Target Compound Quantitation Report

Data File: \\chromfs\Savannah\ChromData\CVGG2\20230525-86273.b\GE25022.D  
 Lims ID: mb  
 Client ID:  
 Sample Type: MB  
 Inject. Date: 26-May-2023 01:16:21 ALS Bottle#: 0 Worklist Smp#: 16  
 Injection Vol: 1.0 ul Dil. Factor: 1.0000  
 Sample Info: 680-0086273-016  
 Operator ID: Instrument ID: CVGG2  
 Method: \\chromfs\Savannah\ChromData\CVGG2\20230525-86273.b\8015\_GLY\_VGG.m  
 Limit Group: 8015C\_DAI  
 Last Update: 26-May-2023 11:40:04 Calib Date: 25-May-2023 22:56:47  
 Integrator: Falcon  
 Quant Method: Internal Standard Quant By: Initial Calibration  
 Last ICal File: \\chromfs\Savannah\ChromData\CVGG2\20230525-86273.b\GE25016.D  
 Column 1 : J&W DB WAX ( 0.45 mm) Det: GC FID2B  
 Process Host: CTX1636

First Level Reviewer: SK9U Date: 26-May-2023 11:34:17

RT (min.)	Exp RT (min.)	Dlt RT (min.)	Response	Cal Amt ug/ml	OnCol Amt ug/ml	Flags
-----------	---------------	---------------	----------	---------------	-----------------	-------

3 2-Butoxyethanol						
2.354	2.374	-0.020	7985		0.8660	
* 4 n-Heptyl Alcohol						
2.591	2.600	-0.009	6018705	50.0	50.0	
7 Ethylene glycol						
4.195	4.171	0.024	8752		0.2185	7
LOD = 0.6600						
9 2,2'-Oxybisethanol						
7.824	7.821	0.003	16033		0.5744	7
LOD = 1.60						
11 Tetraethylene Glycol						
10.566	10.562	0.004	9128		0.3595	7
LOD = 4.50						

QC Flag Legend

Processing Flags

7 - Failed Limit of Detection

Reagents:

SG\_GLY\_ISTD\_00115 Amount Added: 10.00 Units: uL Run Reagent

Eurofins Savannah

Data File: \\chromfs\Savannah\ChromData\CVGG2\20230525-86273.b\GE25022.D

Injection Date: 26-May-2023 01:16:21

Instrument ID: CVGG2

Operator ID:

Lims ID: mb

Worklist Smp#: 16

Client ID:

Injection Vol: 1.0 ul

Dil. Factor: 1.0000

ALS Bottle#: 0

Method: 8015\_GLY\_VGG

Limit Group: 8015C\_DAI

Column: J&W DB WAX (0.45 mm)

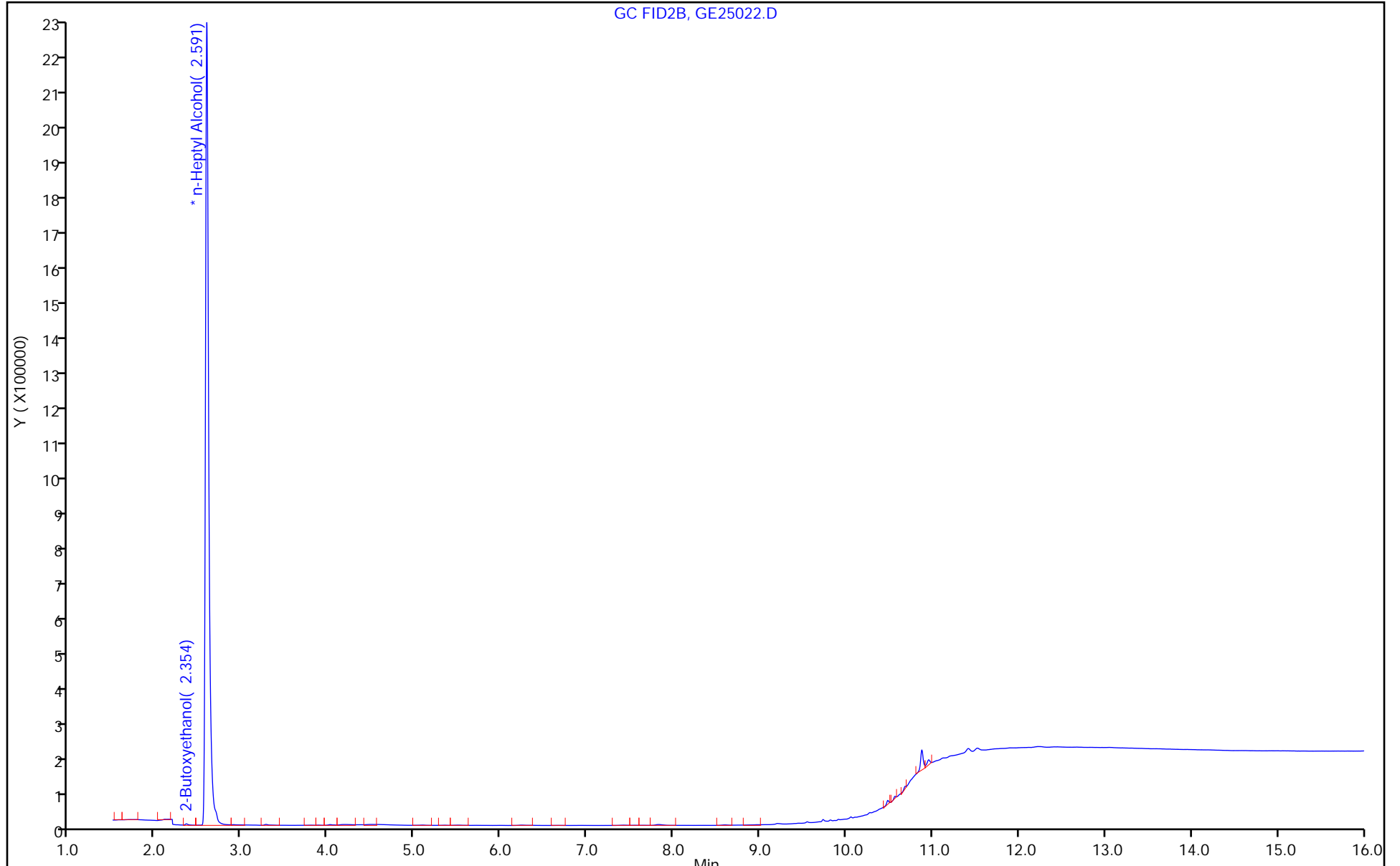



FORM I  
GC SEMI VOA ORGANICS ANALYSIS DATA SHEET

Lab Name: Eurofins Savannah Job No.: 580-127342-1  
 SDG No.: \_\_\_\_\_  
 Client Sample ID: \_\_\_\_\_ Lab Sample ID: LCS 680-780505/12  
 Matrix: Water Lab File ID: GE25018.D  
 Analysis Method: 8015C GLY Date Collected: \_\_\_\_\_  
 Extraction Method: \_\_\_\_\_ Date Extracted: \_\_\_\_\_  
 Sample wt/vol: 1(mL) Date Analyzed: 05/25/2023 23:43  
 Con. Extract Vol.: 1(mL) Dilution Factor: 1  
 Injection Volume: 1(uL) GC Column: J&W DB WAX ID: 0.45(mm)  
 % Moisture: \_\_\_\_\_ % Solids: \_\_\_\_\_ GPC Cleanup: (Y/N) N  
 Cleanup Factor: \_\_\_\_\_  
 Analysis Batch No.: 780505 Units: mg/L

CAS NO.	COMPOUND NAME	RESULT	Q	LOQ	LOD	DL
112-34-5	2-(2-Butoxyethoxy)ethanol	39.0	Q	5.0	3.0	1.1

Eurofins Savannah  
Target Compound Quantitation Report

Data File: \\chromfs\Savannah\ChromData\CVGG2\20230525-86273.b\GE25018.D  
 Lims ID: lcs  
 Client ID:  
 Sample Type: LCS  
 Inject. Date: 25-May-2023 23:43:22 ALS Bottle#: 0 Worklist Smp#: 12  
 Injection Vol: 1.0 ul Dil. Factor: 1.0000  
 Sample Info: 680-0086273-012  
 Operator ID: Instrument ID: CVGG2  
 Method: \\chromfs\Savannah\ChromData\CVGG2\20230525-86273.b\8015\_GLY\_VGG.m  
 Limit Group: 8015C\_DAI  
 Last Update: 26-May-2023 12:08:21 Calib Date: 25-May-2023 22:56:47  
 Integrator: Falcon  
 Quant Method: Internal Standard Quant By: Initial Calibration  
 Last ICal File: \\chromfs\Savannah\ChromData\CVGG2\20230525-86273.b\GE25016.D  
 Column 1 : J&W DB WAX ( 0.45 mm) Det: GC FID2B  
 Process Host: CTX1636

First Level Reviewer: SK9U Date: 26-May-2023 11:32:45

RT (min.)	Exp RT (min.)	Dlt RT (min.)	Response	Cal Amt ug/ml	OnCol Amt ug/ml	Flags
1 Ethanol, 2-propoxy						
1.940	1.940	0.000	2934643	50.0	40.3	
2 4-Hydroxy-4-methyl-2-pentanone						
2.248	2.248	0.000	2695169	50.0	39.3	M
3 2-Butoxyethanol						
2.374	2.374	0.000	3138124	50.0	42.6	M
* 4 n-Heptyl Alcohol						
2.600	2.600	0.000	5296729	50.0	50.0	M
5 Dipropylene Glycol Methyl Ether						
3.208	3.208	0.000	228258	50.0	39.2	M
6 Propylene glycol						
3.833	3.833	0.000	754411	50.0	38.8	M
7 Ethylene glycol						
4.171	4.171	0.000	1356652	50.0	38.5	M
8 2-(2-Butoxyethoxy)ethanol						
5.710	5.710	0.000	2252266	50.0	39.0	
9 2,2'-Oxybisethanol						
7.821	7.821	0.000	889308	50.0	36.2	
10 Triethylene Glycol						
9.731	9.731	0.000	866716	50.0	38.3	
11 Tetraethylene Glycol						
10.562	10.562	0.000	1814396	100.0	78.4	

QC Flag Legend

Processing Flags

Review Flags

M - Manually Integrated

Reagents:

SG\_Gly\_CAL\_00051

Amount Added: 25.00

Units: uL

SG\_GLY\_ISTD\_00115

Amount Added: 10.00

Units: uL

Run Reagent

Eurofins Savannah

Data File: \\chromfs\Savannah\ChromData\CVGG2\20230525-86273.b\GE25018.D

Injection Date: 25-May-2023 23:43:22

Instrument ID: CVGG2

Operator ID:

Lims ID: lcs

Worklist Smp#: 12

Client ID:

Injection Vol: 1.0 ul

Dil. Factor: 1.0000

ALS Bottle#: 0

Method: 8015\_GLY\_VGG

Limit Group: 8015C\_DAI

Column: J&W DB WAX (0.45 mm)

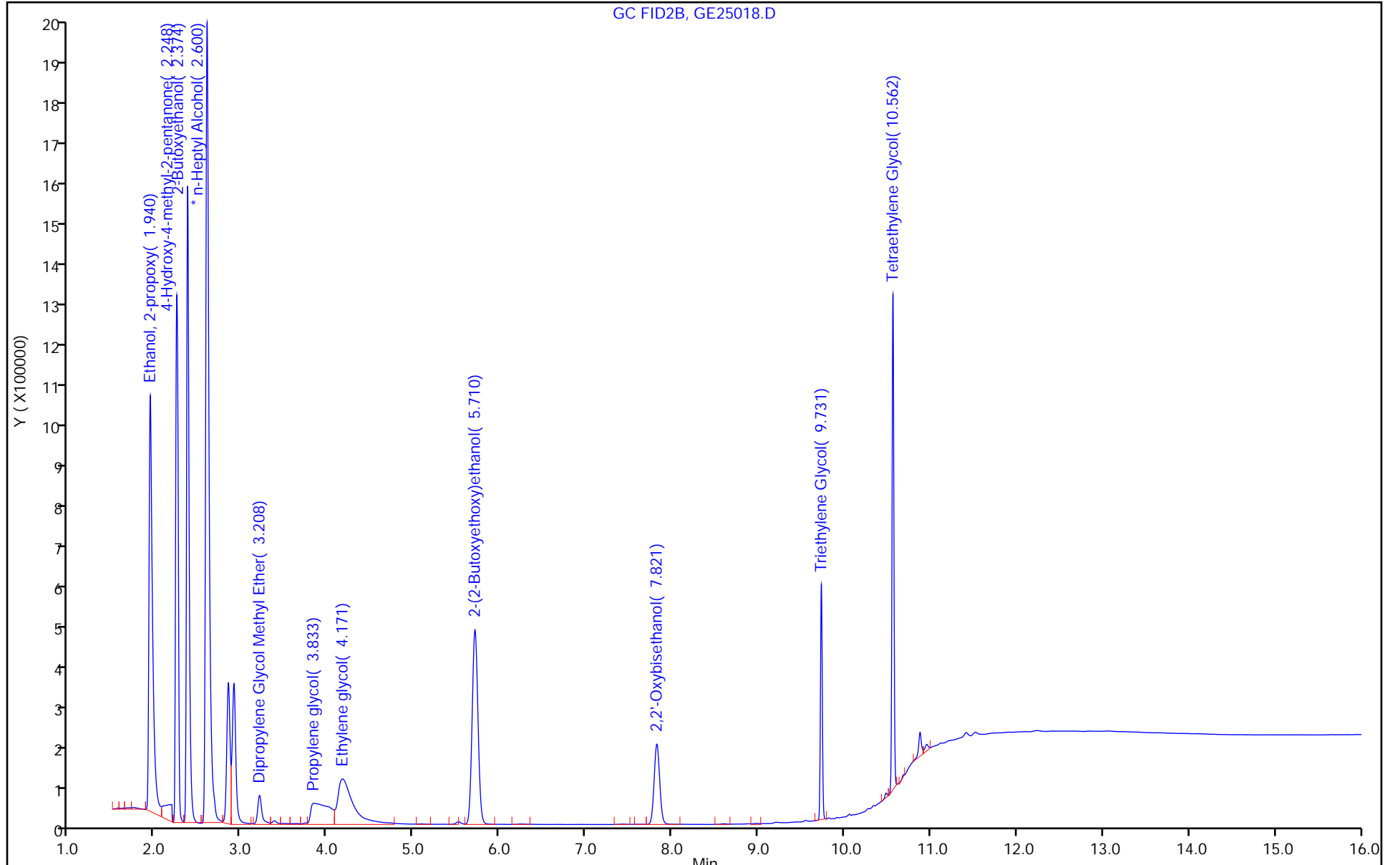

Eurofins Savannah

Data File: \\chromfs\Savannah\ChromData\CVGG2\20230525-86273.b\GE25018.D  
Injection Date: 25-May-2023 23:43:22 Instrument ID: CVGG2  
Lims ID: lcs  
Client ID:  
Operator ID: ALS Bottle#: 0 Worklist Smp#: 12  
Injection Vol: 1.0 ul Dil. Factor: 1.0000  
Method: 8015\_GLY\_VGG Limit Group: 8015C\_DAI  
Column: J&W DB WAX ( 0.45 mm) Detector: GC FID2B

\* 4 n-Heptyl Alcohol, CAS: 111-70-6  
Signal: 1

Processing Integration Results

RT: 2.60  
Area: 5260485  
Amount: 50.000000  
Amount Units: ug/ml

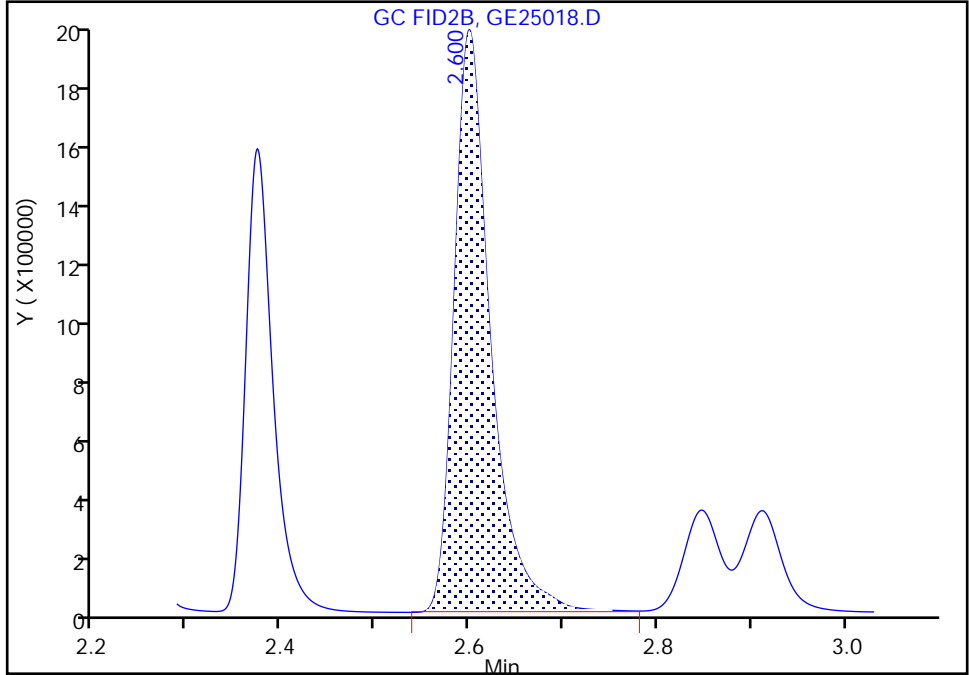

Manual Integration Results

RT: 2.60  
Area: 5296729  
Amount: 50.000000  
Amount Units: ug/ml

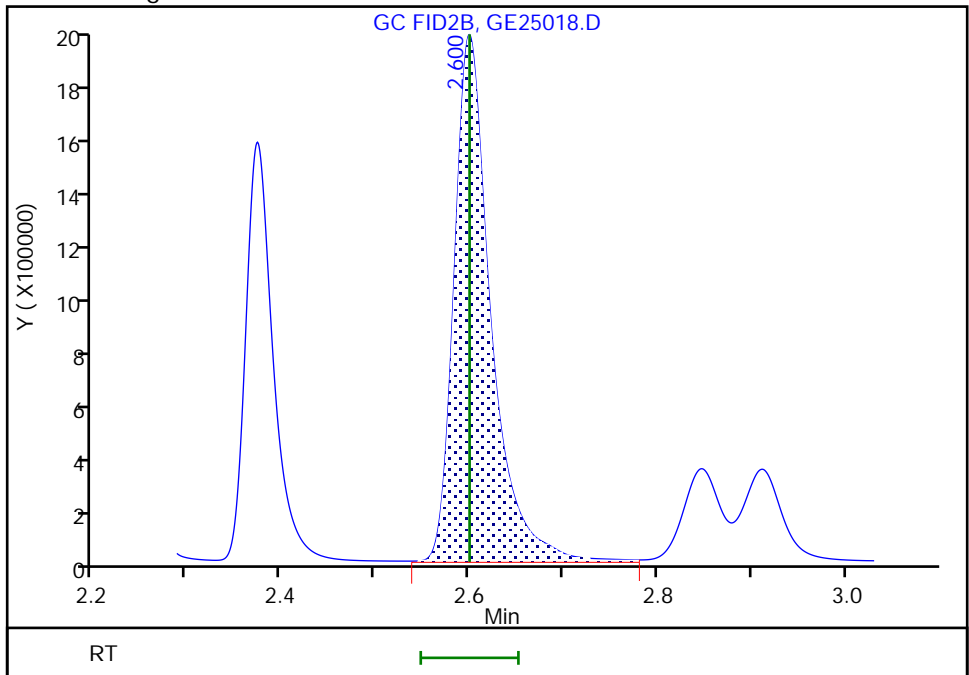

Reviewer: SK9U, 26-May-2023 11:32:27 -04:00:00 (UTC)

Audit Action: Assigned New Baseline

Audit Reason: Baseline Smoothing

FORM I  
GC SEMI VOA ORGANICS ANALYSIS DATA SHEET

Lab Name: Eurofins Savannah Job No.: 580-127342-1  
 SDG No.: \_\_\_\_\_  
 Client Sample ID: \_\_\_\_\_ Lab Sample ID: LCSD 680-780505/13  
 Matrix: Water Lab File ID: GE25019.D  
 Analysis Method: 8015C GLY Date Collected: \_\_\_\_\_  
 Extraction Method: \_\_\_\_\_ Date Extracted: \_\_\_\_\_  
 Sample wt/vol: 1(mL) Date Analyzed: 05/26/2023 00:06  
 Con. Extract Vol.: 1(mL) Dilution Factor: 1  
 Injection Volume: 1(uL) GC Column: J&W DB WAX ID: 0.45(mm)  
 % Moisture: \_\_\_\_\_ % Solids: \_\_\_\_\_ GPC Cleanup: (Y/N) N  
 Cleanup Factor: \_\_\_\_\_  
 Analysis Batch No.: 780505 Units: mg/L

CAS NO.	COMPOUND NAME	RESULT	Q	LOQ	LOD	DL
112-34-5	2-(2-Butoxyethoxy)ethanol	20.6	M Q	5.0	3.0	1.1

Eurofins Savannah  
Target Compound Quantitation Report

Data File: \\chromfs\Savannah\ChromData\CVGG2\20230525-86273.b\GE25019.D  
 Lims ID: lcsd  
 Client ID:  
 Sample Type: LCSD  
 Inject. Date: 26-May-2023 00:06:34 ALS Bottle#: 0 Worklist Smp#: 13  
 Injection Vol: 1.0 ul Dil. Factor: 1.0000  
 Sample Info: 680-0086273-013  
 Operator ID: Instrument ID: CVGG2  
 Method: \\chromfs\Savannah\ChromData\CVGG2\20230525-86273.b\8015\_GLY\_VGG.m  
 Limit Group: 8015C\_DAI  
 Last Update: 26-May-2023 11:40:04 Calib Date: 25-May-2023 22:56:47  
 Integrator: Falcon  
 Quant Method: Internal Standard Quant By: Initial Calibration  
 Last ICal File: \\chromfs\Savannah\ChromData\CVGG2\20230525-86273.b\GE25016.D  
 Column 1 : J&W DB WAX ( 0.45 mm) Det: GC FID2B  
 Process Host: CTX1636

First Level Reviewer: SK9U Date: 26-May-2023 11:33:40

RT (min.)	Exp RT (min.)	Dlt RT (min.)	Response	Cal Amt ug/ml	OnCol Amt ug/ml	Flags
1 Ethanol, 2-propoxy	1.941	1.940	0.001	1541570	20.0	20.1
2 4-Hydroxy-4-methyl-2-pentanone	2.251	2.248	0.003	1461496	20.0	20.3
3 2-Butoxyethanol	2.372	2.374	-0.002	1606602	20.0	20.7
* 4 n-Heptyl Alcohol	2.594	2.600	-0.006	5694658	50.0	50.0
5 Dipropylene Glycol Methyl Ether	3.211	3.208	0.003	129800	20.0	21.3
6 Propylene glycol	3.874	3.833	0.041	441212	20.0	21.1
7 Ethylene glycol	4.174	4.171	0.003	887019	20.0	23.4
8 2-(2-Butoxyethoxy)ethanol	5.711	5.710	0.001	1290217	20.0	20.6
9 2,2'-Oxybisethanol	7.821	7.821	0.000	579348	20.0	21.9
10 Triethylene Glycol	9.730	9.731	-0.001	554300	20.0	23.0
11 Tetraethylene Glycol	10.562	10.562	0.000	1123544	40.0	45.8

QC Flag Legend

Processing Flags

Review Flags

M - Manually Integrated

Reagents:

SG\_Gly\_CAL\_00051

Amount Added: 10.00

Units: uL

SG\_GLY\_ISTD\_00115

Amount Added: 10.00

Units: uL

Run Reagent



Eurofins Savannah

Data File: \\chromfs\Savannah\ChromData\CVGG2\20230525-86273.b\GE25019.D

Injection Date: 26-May-2023 00:06:34

Instrument ID: CVGG2

Operator ID:

Lims ID: lcsd

Worklist Smp#: 13

Client ID:

Injection Vol: 1.0 ul

Dil. Factor: 1.0000

ALS Bottle#: 0

Method: 8015\_GLY\_VGG

Limit Group: 8015C\_DAI

Column: J&W DB WAX (0.45 mm)

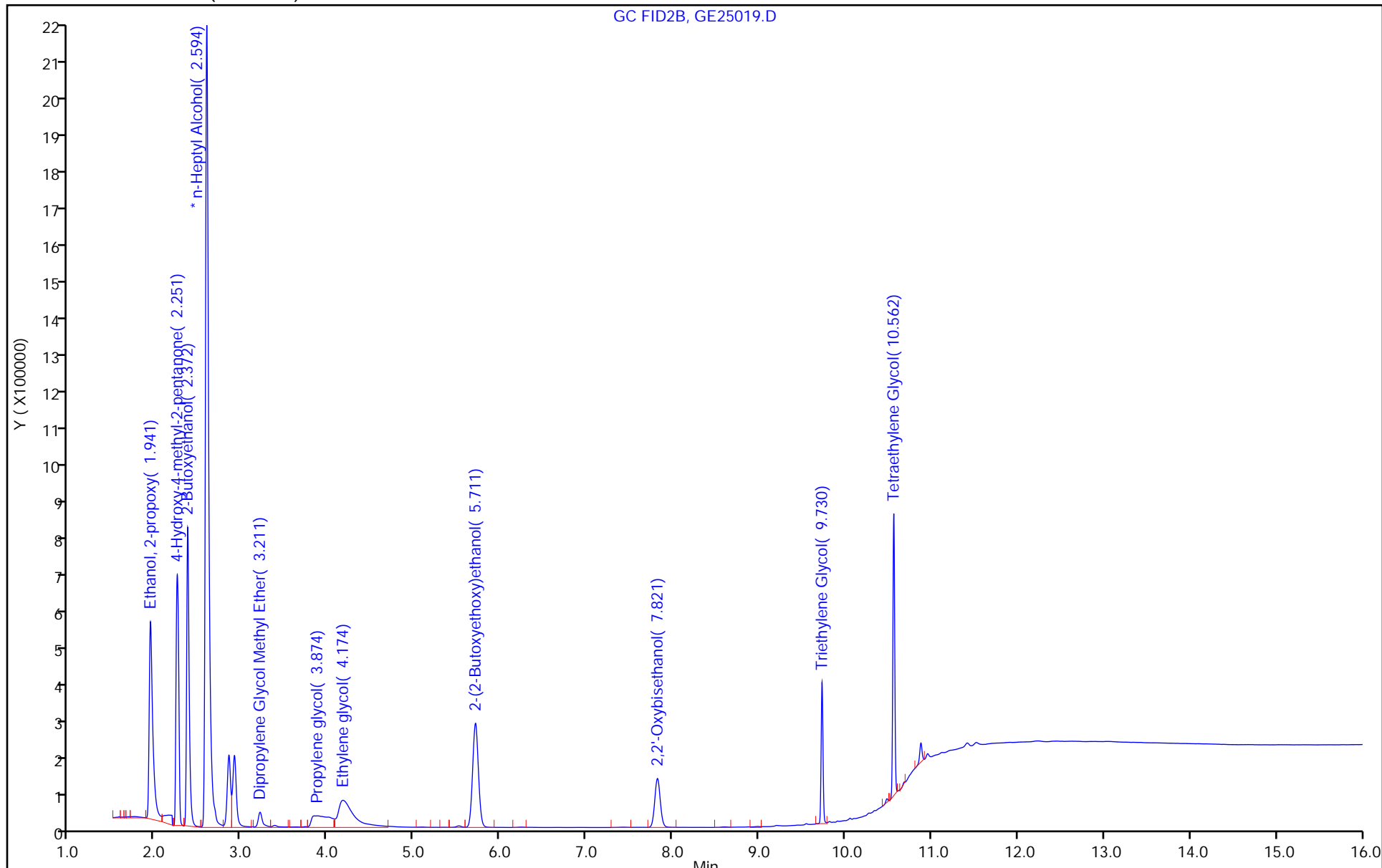

Eurofins Savannah

Data File: \\chromfs\Savannah\ChromData\CVGG2\20230525-86273.b\GE25019.D  
Injection Date: 26-May-2023 00:06:34 Instrument ID: CVGG2  
Lims ID: lcsd  
Client ID:  
Operator ID: ALS Bottle#: 0 Worklist Smp#: 13  
Injection Vol: 1.0 ul Dil. Factor: 1.0000  
Method: 8015\_GLY\_VGG Limit Group: 8015C\_DAI  
Column: J&W DB WAX ( 0.45 mm) Detector: GC FID2B

8 2-(2-Butoxyethoxy)ethanol, CAS: 112-34-5

Signal: 1

RT: 5.71  
Area: 1283838  
Amount: 20.471558  
Amount Units: ug/ml

Processing Integration Results

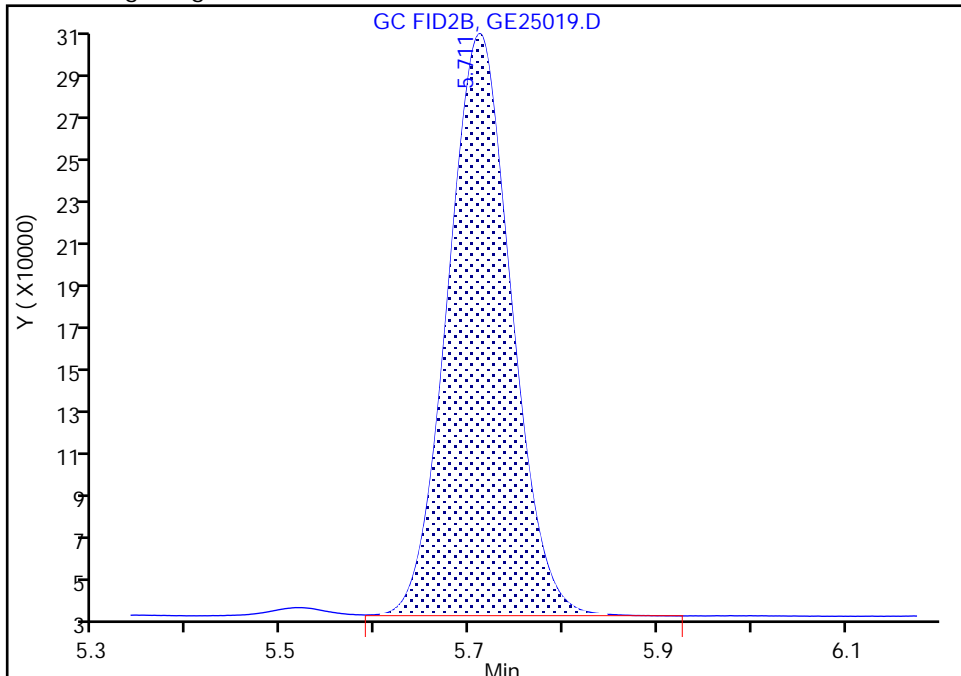

RT: 5.71  
Area: 1290217  
Amount: 20.571331  
Amount Units: ug/ml

Manual Integration Results

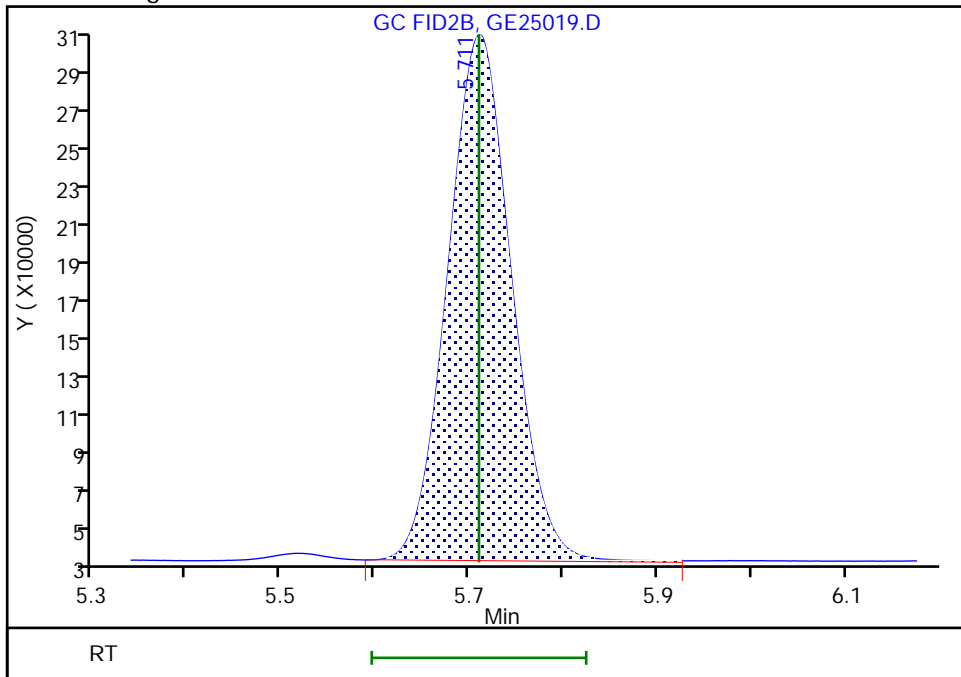

Reviewer: SK9U, 26-May-2023 11:33:14 -04:00:00 (UTC)

Audit Action: Assigned New Baseline

Audit Reason: Baseline Smoothing

Eurofins Savannah

Data File: \\chromfs\Savannah\ChromData\CVGG2\20230525-86273.b\GE25019.D  
Injection Date: 26-May-2023 00:06:34 Instrument ID: CVGG2  
Lims ID: lcsd  
Client ID:  
Operator ID: ALS Bottle#: 0 Worklist Smp#: 13  
Injection Vol: 1.0 ul Dil. Factor: 1.0000  
Method: 8015\_GLY\_VGG Limit Group: 8015C\_DAI  
Column: J&W DB WAX ( 0.45 mm) Detector: GC FID2B

\* 4 n-Heptyl Alcohol, CAS: 111-70-6

Signal: 1

Processing Integration Results

RT: 2.59  
Area: 5667437  
Amount: 50.000000  
Amount Units: ug/ml

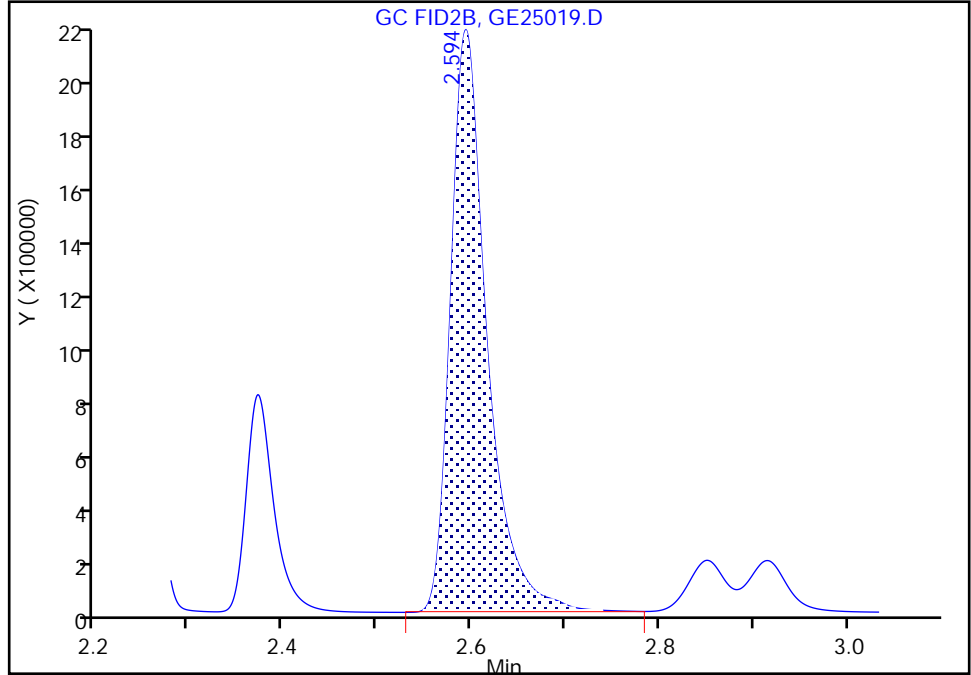

Manual Integration Results

RT: 2.59  
Area: 5694658  
Amount: 50.000000  
Amount Units: ug/ml

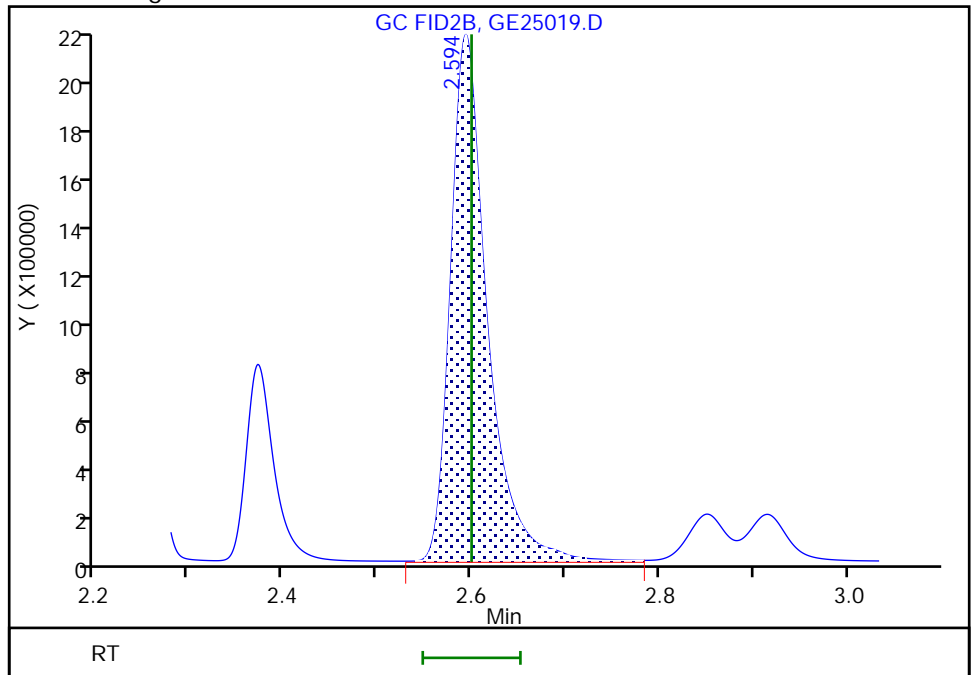

Reviewer: SK9U, 26-May-2023 11:32:58 -04:00:00 (UTC)

Audit Action: Assigned New Baseline

Audit Reason: Baseline Smoothing



Eurofins Savannah  
Target Compound Quantitation Report

Data File: \\chromfs\Savannah\ChromData\CVGG2\20230525-86273.b\GE25033.D  
 Lims ID: 580-127342-A-3 MS  
 Client ID:  
 Sample Type: MS  
 Inject. Date: 26-May-2023 05:32:02 ALS Bottle#: 0 Worklist Smp#: 27  
 Injection Vol: 1.0 ul Dil. Factor: 1.0000  
 Sample Info: 680-0086273-027  
 Operator ID: Instrument ID: CVGG2  
 Method: \\chromfs\Savannah\ChromData\CVGG2\20230525-86273.b\8015\_GLY\_VGG.m  
 Limit Group: 8015C\_DAI  
 Last Update: 26-May-2023 11:40:04 Calib Date: 25-May-2023 22:56:47  
 Integrator: Falcon  
 Quant Method: Internal Standard Quant By: Initial Calibration  
 Last ICal File: \\chromfs\Savannah\ChromData\CVGG2\20230525-86273.b\GE25016.D  
 Column 1 : J&W DB WAX ( 0.45 mm) Det: GC FID2B  
 Process Host: CTX1636

First Level Reviewer: SK9U Date: 26-May-2023 11:36:40

RT (min.)	Exp RT (min.)	Dlt RT (min.)	Response	Cal Amt ug/ml	OnCol Amt ug/ml	Flags
-----------	---------------	---------------	----------	---------------	-----------------	-------

* 4 n-Heptyl Alcohol						M
2.601	2.600	0.001	6086058	50.0	50.0	M
8 2-(2-Butoxyethoxy)ethanol						
5.711	5.710	0.001	1041586	20.0	15.7	

**QC Flag Legend**

Processing Flags

Review Flags

M - Manually Integrated

**Reagents:**

SG\_Gly\_CAL\_00051 Amount Added: 10.00 Units: uL  
 SG\_GLY\_ISTD\_00115 Amount Added: 10.00 Units: uL Run Reagent

Eurofins Savannah

Data File: \\chromfs\Savannah\ChromData\CVGG2\20230525-86273.b\GE25033.D

Injection Date: 26-May-2023 05:32:02

Instrument ID: CVGG2

Operator ID:

Lims ID: 580-127342-A-3 MS

Worklist Smp#: 27

Client ID:

Injection Vol: 1.0 ul

Dil. Factor: 1.0000

ALS Bottle#: 0

Method: 8015\_GLY\_VGG

Limit Group: 8015C\_DAI

Column: J&W DB WAX (0.45 mm)

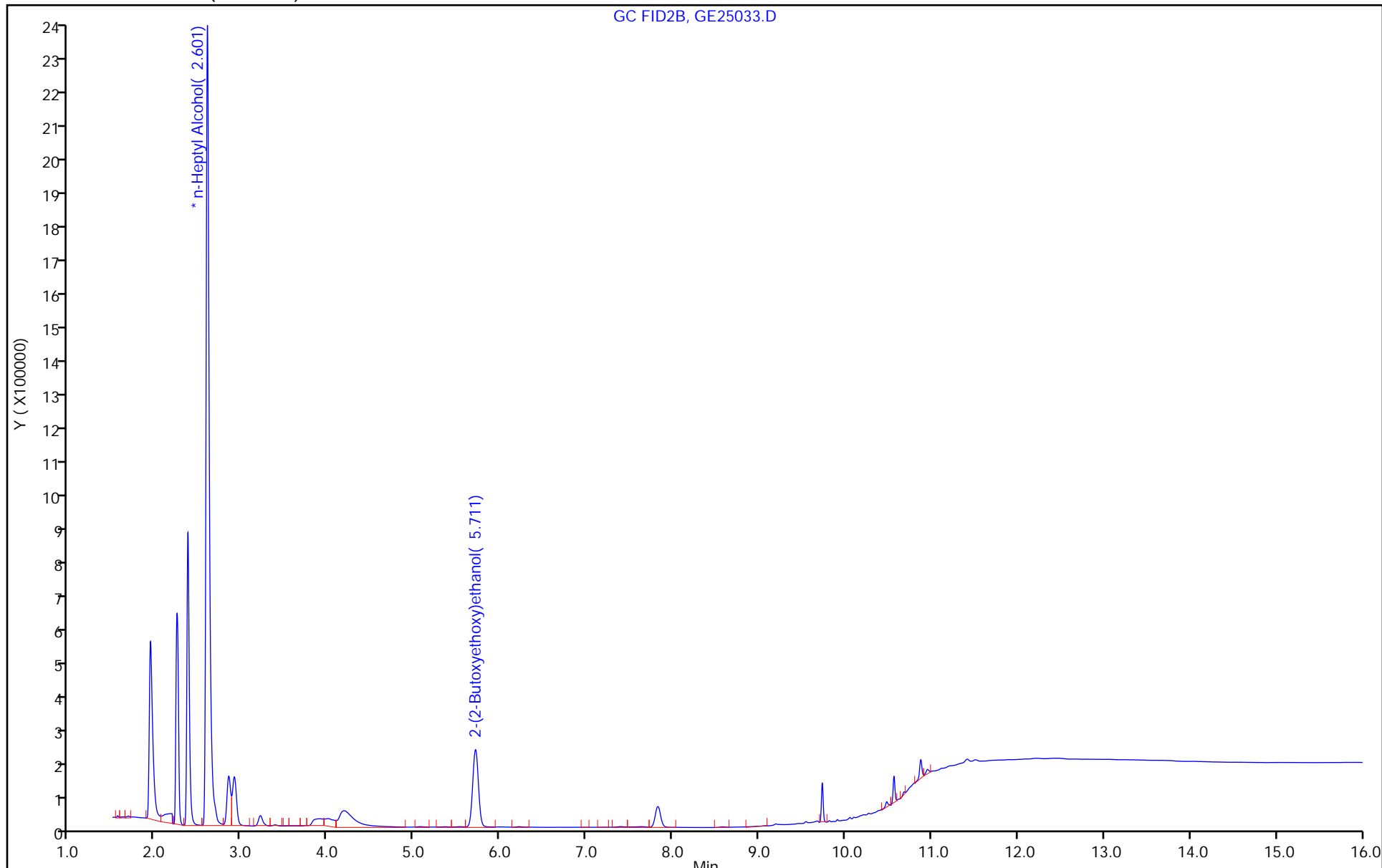

Eurofins Savannah

Data File: \\chromfs\Savannah\ChromData\CVGG2\20230525-86273.b\GE25033.D  
Injection Date: 26-May-2023 05:32:02 Instrument ID: CVGG2  
Lims ID: 580-127342-A-3 MS  
Client ID:  
Operator ID: ALS Bottle#: 0 Worklist Smp#: 27  
Injection Vol: 1.0 ul Dil. Factor: 1.0000  
Method: 8015\_GLY\_VGG Limit Group: 8015C\_DAI  
Column: J&W DB WAX ( 0.45 mm) Detector: GC FID2B

\* 4 n-Heptyl Alcohol, CAS: 111-70-6

Signal: 1

Processing Integration Results

RT: 2.60  
Area: 6058083  
Amount: 50.000000  
Amount Units: ug/ml

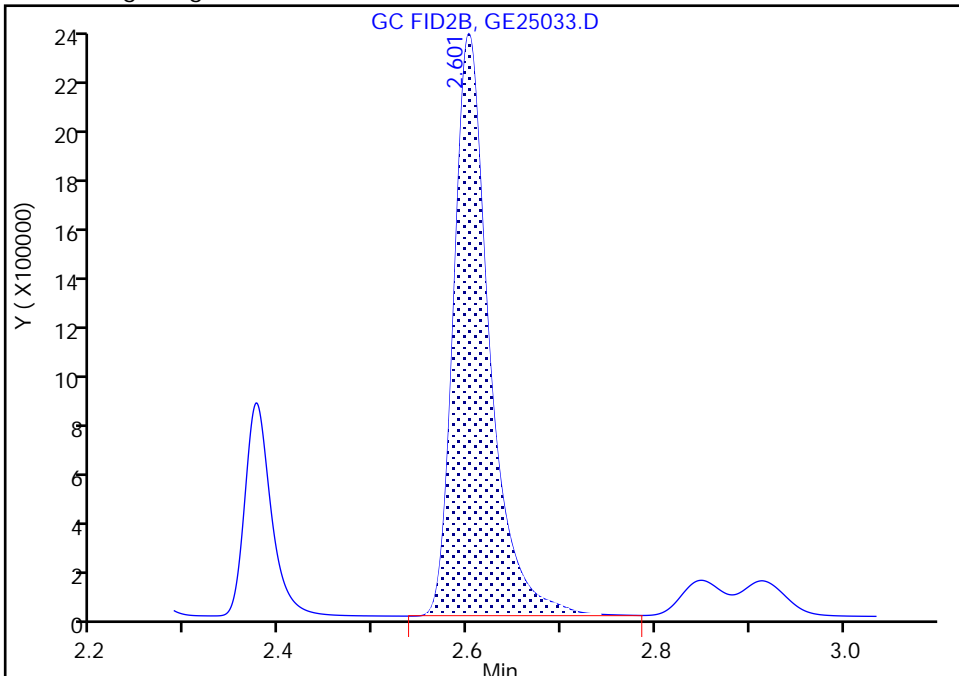

Manual Integration Results

RT: 2.60  
Area: 6086058  
Amount: 50.000000  
Amount Units: ug/ml

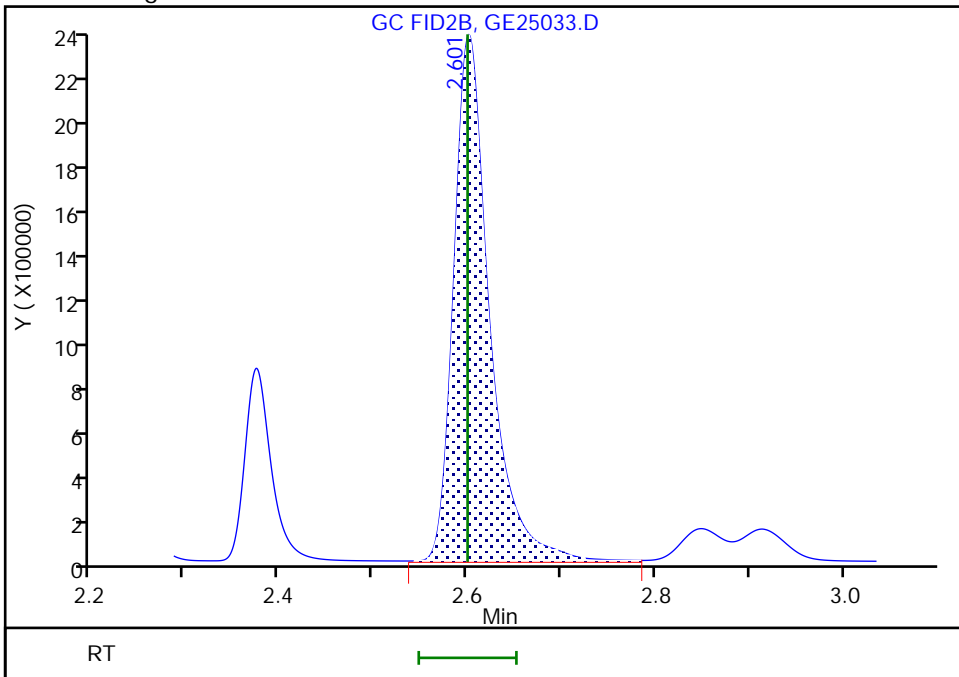

Reviewer: SK9U, 26-May-2023 11:36:37 -04:00:00 (UTC)

Audit Action: Assigned New Baseline

Audit Reason: Baseline Smoothing





Eurofins Savannah  
Target Compound Quantitation Report

Data File: \\chromfs\Savannah\ChromData\CVGG2\20230525-86273.b\GE25034.D  
 Lims ID: 580-127342-A-3 MSD  
 Client ID:  
 Sample Type: MSD  
 Inject. Date: 26-May-2023 05:55:14 ALS Bottle#: 0 Worklist Smp#: 28  
 Injection Vol: 1.0 ul Dil. Factor: 1.0000  
 Sample Info: 680-0086273-028  
 Operator ID: Instrument ID: CVGG2  
 Method: \\chromfs\Savannah\ChromData\CVGG2\20230525-86273.b\8015\_GLY\_VGG.m  
 Limit Group: 8015C\_DAI  
 Last Update: 26-May-2023 11:40:04 Calib Date: 25-May-2023 22:56:47  
 Integrator: Falcon  
 Quant Method: Internal Standard Quant By: Initial Calibration  
 Last ICal File: \\chromfs\Savannah\ChromData\CVGG2\20230525-86273.b\GE25016.D  
 Column 1 : J&W DB WAX ( 0.45 mm) Det: GC FID2B  
 Process Host: CTX1636

First Level Reviewer: SK9U Date: 26-May-2023 11:36:55

RT (min.)	Exp RT (min.)	Diff RT (min.)	Response	Cal Amt ug/ml	OnCol Amt ug/ml	Flags
-----------	---------------	----------------	----------	---------------	-----------------	-------

* 4 n-Heptyl Alcohol						
2.595	2.600	-0.005	5594468	50.0	50.0	M
8 2-(2-Butoxyethoxy)ethanol						
5.710	5.710	0.000	1137303	20.0	18.5	

**QC Flag Legend**

Processing Flags

Review Flags

M - Manually Integrated

**Reagents:**

SG\_Gly\_CAL\_00051 Amount Added: 10.00 Units: uL  
 SG\_GLY\_ISTD\_00115 Amount Added: 10.00 Units: uL Run Reagent

Eurofins Savannah

Data File: \\chromfs\Savannah\ChromData\CVGG2\20230525-86273.b\GE25034.D

Injection Date: 26-May-2023 05:55:14

Instrument ID: CVGG2

Operator ID:

Lims ID: 580-127342-A-3 MSD

Worklist Smp#: 28

Client ID:

Injection Vol: 1.0 ul

Dil. Factor: 1.0000

ALS Bottle#: 0

Method: 8015\_GLY\_VGG

Limit Group: 8015C\_DAI

Column: J&W DB WAX (0.45 mm)

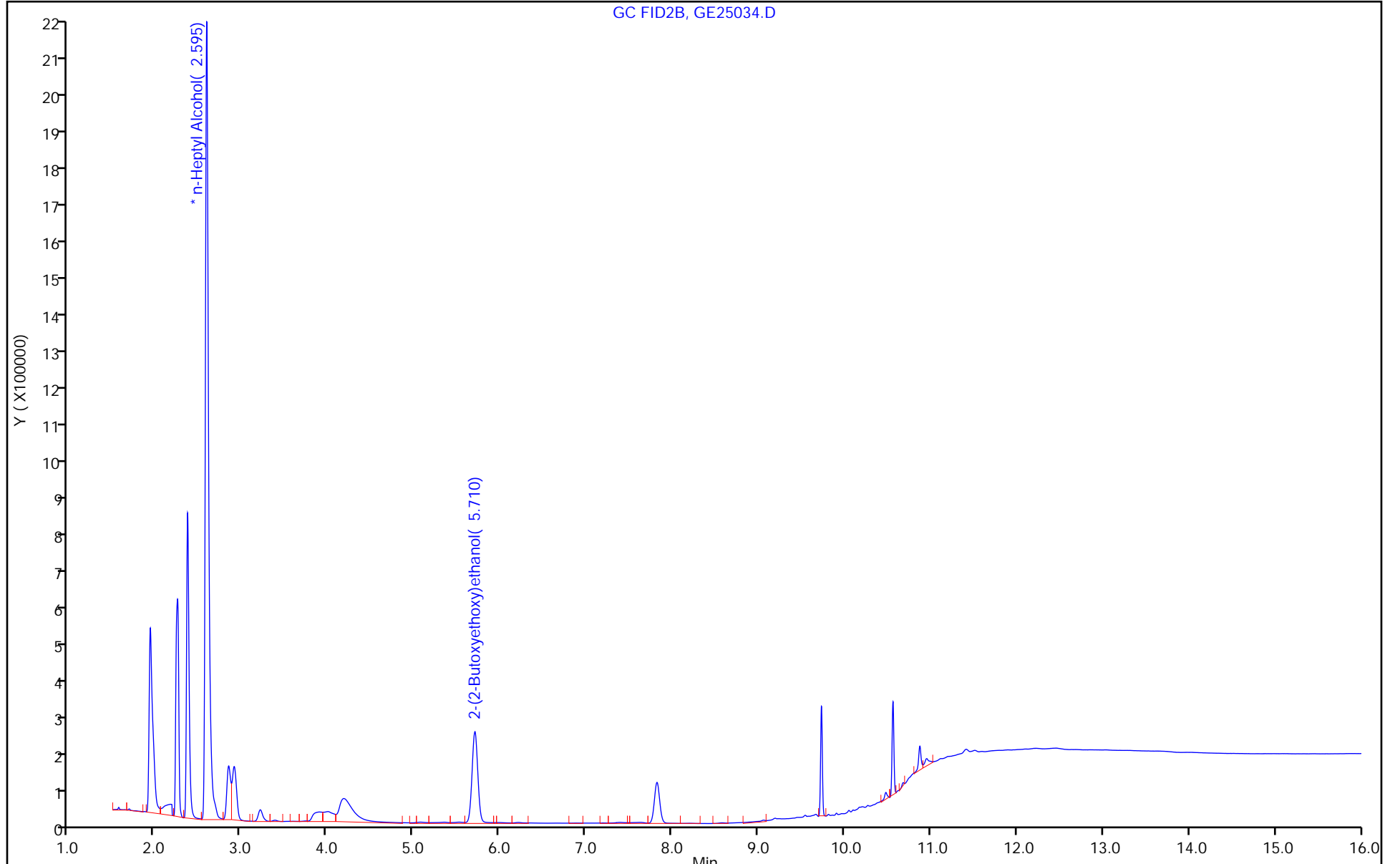

Eurofins Savannah

Data File: \\chromfs\Savannah\ChromData\CVGG2\20230525-86273.b\GE25034.D  
Injection Date: 26-May-2023 05:55:14 Instrument ID: CVGG2  
Lims ID: 580-127342-A-3 MSD  
Client ID:  
Operator ID: ALS Bottle#: 0 Worklist Smp#: 28  
Injection Vol: 1.0 ul Dil. Factor: 1.0000  
Method: 8015\_GLY\_VGG Limit Group: 8015C\_DAI  
Column: J&W DB WAX ( 0.45 mm) Detector: GC FID2B

\* 4 n-Heptyl Alcohol, CAS: 111-70-6  
Signal: 1

Processing Integration Results

RT: 2.59  
Area: 5576242  
Amount: 50.000000  
Amount Units: ug/ml

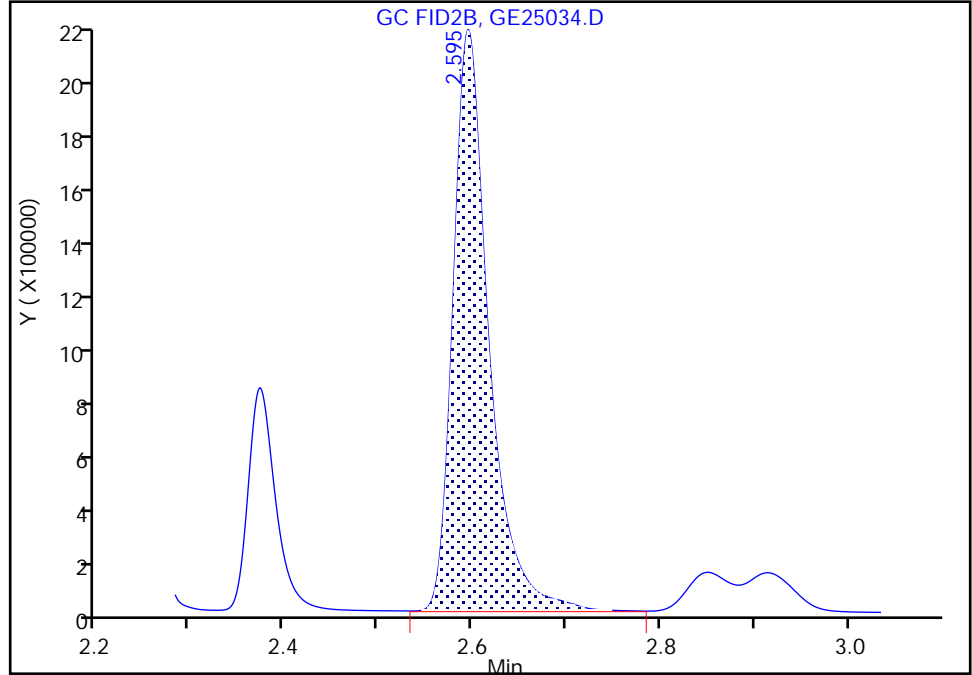

Manual Integration Results

RT: 2.59  
Area: 5594468  
Amount: 50.000000  
Amount Units: ug/ml

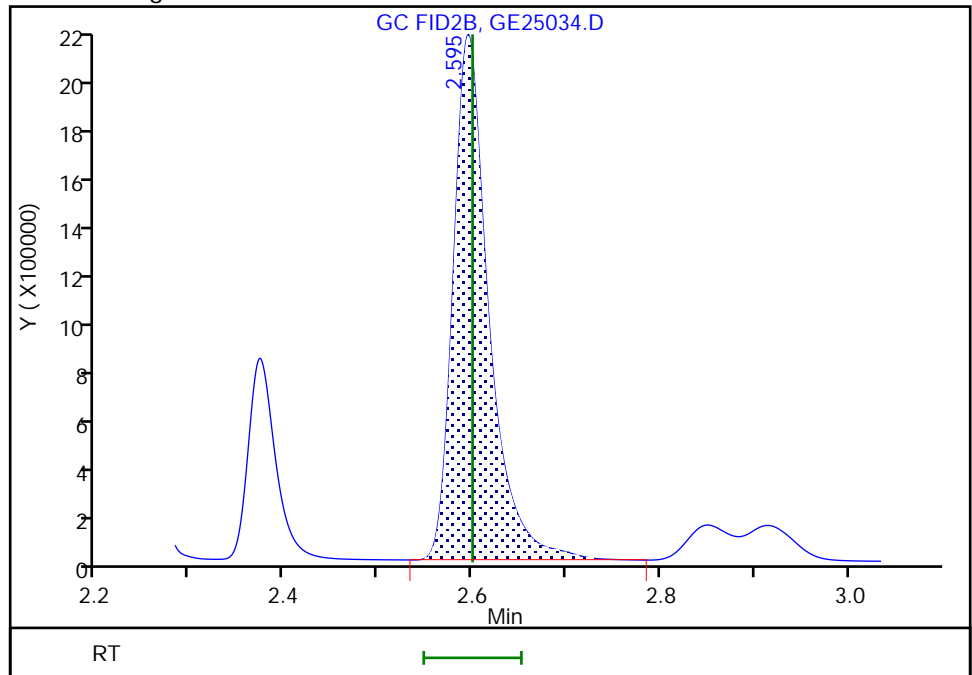

Reviewer: SK9U, 26-May-2023 11:36:53 -04:00:00 (UTC)

Audit Action: Assigned New Baseline

Audit Reason: Baseline Smoothing

GC SEMI VOA ANALYSIS RUN LOG

Lab Name: Eurofins Savannah Job No.: 580-127342-1

SDG No.: \_\_\_\_\_

Instrument ID: CVGG2 Start Date: 05/25/2023 19:53

Analysis Batch Number: 780505 End Date: 05/26/2023 15:59

LAB SAMPLE ID	CLIENT SAMPLE ID	DATE ANALYZED	DILUTION FACTOR	LAB FILE ID	COLUMN ID
IC 680-780505/4		05/25/2023 19:53	1	GE25010.D	J&W DB WAX 0.45 (mm)
IC 680-780505/5		05/25/2023 20:58	1	GE25011.D	J&W DB WAX 0.45 (mm)
IC 680-780505/6		05/25/2023 21:23	1	GE25012.D	J&W DB WAX 0.45 (mm)
ICIS 680-780505/7		05/25/2023 21:46	1	GE25013.D	J&W DB WAX 0.45 (mm)
IC 680-780505/8		05/25/2023 22:10	1	GE25014.D	J&W DB WAX 0.45 (mm)
IC 680-780505/9		05/25/2023 22:33	1	GE25015.D	J&W DB WAX 0.45 (mm)
IC 680-780505/10		05/25/2023 22:56	1	GE25016.D	J&W DB WAX 0.45 (mm)
ICV 680-780505/11 CCV		05/25/2023 23:20	1	GE25017.D	J&W DB WAX 0.45 (mm)
LCS 680-780505/12		05/25/2023 23:43	1	GE25018.D	J&W DB WAX 0.45 (mm)
LCSD 680-780505/13		05/26/2023 00:06	1	GE25019.D	J&W DB WAX 0.45 (mm)
MB 680-780505/16		05/26/2023 01:16	1	GE25022.D	J&W DB WAX 0.45 (mm)
580-127342-1	AF-RHMW16-WGN01LF-230 5W3	05/26/2023 01:39	1	GE25023.D	J&W DB WAX 0.45 (mm)
580-127342-2	AF-RHMW12A-WGN01LF-23 05W3	05/26/2023 02:02	1	GE25024.D	J&W DB WAX 0.45 (mm)
580-127342-3	AF-RHMW12A-WGFD01LF-2 305W3	05/26/2023 02:26	1	GE25025.D	J&W DB WAX 0.45 (mm)
580-127342-4	AF-RHMW06-WGN01LF-230 5W3	05/26/2023 02:49	1	GE25026.D	J&W DB WAX 0.45 (mm)
580-127342-5	AF-RHMW04-WGN01LF-230 5W3	05/26/2023 03:12	1	GE25027.D	J&W DB WAX 0.45 (mm)
ZZZZZ		05/26/2023 03:35	1		J&W DB WAX 0.45 (mm)
ZZZZZ		05/26/2023 03:59	1		J&W DB WAX 0.45 (mm)
ZZZZZ		05/26/2023 04:22	1		J&W DB WAX 0.45 (mm)
ZZZZZ		05/26/2023 04:45	1		J&W DB WAX 0.45 (mm)
ZZZZZ		05/26/2023 05:08	1		J&W DB WAX 0.45 (mm)
580-127342-3 MS	AF-RHMW12A-WGFD01LF-2 305W3 MS	05/26/2023 05:32	1	GE25033.D	J&W DB WAX 0.45 (mm)
580-127342-3 MSD	AF-RHMW12A-WGFD01LF-2 305W3 MSD	05/26/2023 05:55	1	GE25034.D	J&W DB WAX 0.45 (mm)
ZZZZZ		05/26/2023 06:18	1		J&W DB WAX 0.45 (mm)
ZZZZZ		05/26/2023 06:41	1		J&W DB WAX 0.45 (mm)
CCV 680-780505/32		05/26/2023 07:28	1	GE25038.D	J&W DB WAX 0.45 (mm)
ZZZZZ		05/26/2023 08:37	1		J&W DB WAX 0.45 (mm)
ZZZZZ		05/26/2023 09:01	1		J&W DB WAX 0.45 (mm)
ZZZZZ		05/26/2023 09:24	1		J&W DB WAX 0.45 (mm)
ZZZZZ		05/26/2023 09:47	1		J&W DB WAX 0.45 (mm)
ZZZZZ		05/26/2023 10:10	1		J&W DB WAX 0.45 (mm)
ZZZZZ		05/26/2023 10:34	1		J&W DB WAX 0.45 (mm)
ZZZZZ		05/26/2023 10:57	1		J&W DB WAX 0.45 (mm)
ZZZZZ		05/26/2023 11:28	1		J&W DB WAX 0.45 (mm)
ZZZZZ		05/26/2023 11:51	1		J&W DB WAX 0.45 (mm)
ZZZZZ		05/26/2023 12:15	1		J&W DB WAX 0.45 (mm)
ZZZZZ		05/26/2023 12:38	1		J&W DB WAX 0.45 (mm)
ZZZZZ		05/26/2023 14:03	1		J&W DB WAX 0.45 (mm)
ZZZZZ		05/26/2023 14:26	1		J&W DB WAX 0.45 (mm)
ZZZZZ		05/26/2023 15:12	1		J&W DB WAX 0.45 (mm)
CCV 680-780505/50		05/26/2023 15:59	1		J&W DB WAX 0.45 (mm)

GC SEMI VOA BATCH WORKSHEET

Lab Name: Eurofins Savannah Job No.: 580-127342-1

SDG No.: \_\_\_\_\_

Batch Number: 780505 Batch Start Date: 05/25/23 19:53 Batch Analyst: Meincke, Griffin E

Batch Method: 8015C GLY Batch End Date: \_\_\_\_\_

Lab Sample ID	Client Sample ID	Method Chain	Basis	FinalAmount	SG_Gly_CAL 00051	SG_GLY_ISTD 00115	SG_GlyICV 00058		
IC 680-780505/4		8015C GLY		1 mL	50 uL	10 uL			
IC 680-780505/5		8015C GLY		1 mL	40 uL	10 uL			
IC 680-780505/6		8015C GLY		1 mL	25 uL	10 uL			
ICIS 680-780505/7		8015C GLY		1 mL	10 uL	10 uL			
IC 680-780505/8		8015C GLY		1 mL	5 uL	10 uL			
IC 680-780505/9		8015C GLY		1 mL	2.5 uL	10 uL			
IC 680-780505/10		8015C GLY		1 mL	1 uL	10 uL			
ICV 680-780505/11 CCV		8015C GLY		1 mL		10 uL	10 uL		
LCS 680-780505/12		8015C GLY		1 mL	25 uL	10 uL			
LCSD 680-780505/13		8015C GLY		1 mL	10 uL	10 uL			
MB 680-780505/16		8015C GLY		1 mL		10 uL			
580-127342-A-1	AF-RHMW16-WGN01L F-2305W3	8015C GLY	T	1 mL		10 uL			
580-127342-A-2	AF-RHMW12A-WGN01 LF-2305W3	8015C GLY	T	1 mL		10 uL			
580-127342-A-3	AF-RHMW12A-WGFD0 1LF-2305W3	8015C GLY	T	1 mL		10 uL			
580-127342-A-4	AF-RHMW06-WGN01L F-2305W3	8015C GLY	T	1 mL		10 uL			
580-127342-A-5	AF-RHMW04-WGN01L F-2305W3	8015C GLY	T	1 mL		10 uL			
580-127342-A-3 MS	AF-RHMW12A-WGFD0 1LF-2305W3	8015C GLY	T	1 mL	10 uL	10 uL			
580-127342-A-3 MSD	AF-RHMW12A-WGFD0 1LF-2305W3	8015C GLY	T	1 mL	10 uL	10 uL			
CCV 680-780505/32		8015C GLY		1 mL	10 uL	10 uL			

Batch Notes	

The pound sign (#) in the amount added field denotes that the reagent was used undiluted. All calculations are performed using the stated concentration for this reagent.

GC SEMI VOA BATCH WORKSHEET

Lab Name: Eurofins Savannah Job No.: 580-127342-1

SDG No.: \_\_\_\_\_

Batch Number: 780505 Batch Start Date: 05/25/23 19:53 Batch Analyst: Meincke, Griffin E

Batch Method: 8015C GLY Batch End Date: \_\_\_\_\_

Basis	Basis Description
T	Total/NA

The pound sign (#) in the amount added field denotes that the reagent was used undiluted. All calculations are performed using the stated concentration for this reagent.

# Subcontract Data

# Shipping and Receiving Documents







**Eurofins FGS, Seattle**  
 5755 8th Street East  
 Tacoma, WA 98424

**Chain of Custody Record**

**eurofins** Environment Testing  
 America

<b>Client Information</b>		Sample: <b>O. Shively</b>	Lab PM: <b>Elaine Walker</b>	Carrier Tracking No(s): <b>FedEx</b>	GOC No: <b>2305W3AFE09</b>																								
Client Contact:		Phone: <b>856-938-7710</b>	E-Mail: <b>M.Elaine.Walker@EurofinsET.com</b>	State of Origin: <b>Hawaii</b>	Page: <b>Page 1 of 1</b>																								
Company: <b>AECOM</b>		PWSID:	<b>Analysis Requested</b>																										
Address: <b>1001 Bishop St, Suite 1600</b>		Due Date Requested: <b>See subcontract</b>	<table border="1"> <tr> <td rowspan="5">Field Filtered Sample (Yes or No)</td> <td rowspan="5">8015C_DAI_GL_DS1/2-(2-butonylthioxy)ethanol</td> <td rowspan="5">8015C_DAI_GL_DS1/2-(2-butonylthioxy)ethanol</td> <td rowspan="5">A</td> <td rowspan="5">N</td> <td rowspan="5">N</td> <td rowspan="5">X</td> <td rowspan="5">3</td> </tr> <tr><td></td></tr> <tr><td></td></tr> <tr><td></td></tr> <tr><td></td></tr> </table>			Field Filtered Sample (Yes or No)	8015C_DAI_GL_DS1/2-(2-butonylthioxy)ethanol	8015C_DAI_GL_DS1/2-(2-butonylthioxy)ethanol	A	N	N	X	3																
Field Filtered Sample (Yes or No)	8015C_DAI_GL_DS1/2-(2-butonylthioxy)ethanol	8015C_DAI_GL_DS1/2-(2-butonylthioxy)ethanol												A	N	N	X	3											
City: <b>Honolulu</b>		TAT Requested (days): <b>Rush - 5 Day</b>																											
State, Zip: <b>Hawaii 96813</b>		Compliance Project: <input type="checkbox"/> Yes <input type="checkbox"/> No																											
Phone: <b>808-954-4512 / 770-331-0794</b>		PO #:																											
Email: <b>Walson Tanji (walson.tanji@aecom.com) / Mark Kromis (mark.kromis@aecom.com)</b>		WO #:																											
Project Name: <b>CTO N6274223F0104</b>		Project #: <b>60697810</b>	Preservation Codes:																										
Site: <b>RHSF</b>		SSOW#:	<table border="0"> <tr><td>A - HCL</td><td>M - Hexane</td></tr> <tr><td>B - NaOH</td><td>N - None</td></tr> <tr><td>C - Zn Acetate</td><td>O - AsNaO2</td></tr> <tr><td>D - Nitric Acid</td><td>P - Na2O4S</td></tr> <tr><td>E - NaHSO4</td><td>Q - Na2SO3</td></tr> <tr><td>F - MeOH</td><td>R - Na2S2O3</td></tr> <tr><td>G - Amchlor</td><td>S - H2SO4</td></tr> <tr><td>H - Ascorbic Acid</td><td>T - TSP Dodecahydrate</td></tr> <tr><td>I - Ice</td><td>U - Acetone</td></tr> <tr><td>J - DI Water</td><td>V - MCAA</td></tr> <tr><td>K - EDTA</td><td>W - pH 4-5</td></tr> <tr><td>L - EDA</td><td>Z - other (specify)</td></tr> </table>			A - HCL	M - Hexane	B - NaOH	N - None	C - Zn Acetate	O - AsNaO2	D - Nitric Acid	P - Na2O4S	E - NaHSO4	Q - Na2SO3	F - MeOH	R - Na2S2O3	G - Amchlor	S - H2SO4	H - Ascorbic Acid	T - TSP Dodecahydrate	I - Ice	U - Acetone	J - DI Water	V - MCAA	K - EDTA	W - pH 4-5	L - EDA	Z - other (specify)
A - HCL	M - Hexane																												
B - NaOH	N - None																												
C - Zn Acetate	O - AsNaO2																												
D - Nitric Acid	P - Na2O4S																												
E - NaHSO4	Q - Na2SO3																												
F - MeOH	R - Na2S2O3																												
G - Amchlor	S - H2SO4																												
H - Ascorbic Acid	T - TSP Dodecahydrate																												
I - Ice	U - Acetone																												
J - DI Water	V - MCAA																												
K - EDTA	W - pH 4-5																												
L - EDA	Z - other (specify)																												
<b>Sample Identification</b>		Sample Date	Sample Time	Sample Type (C=Comp, G=grab)	Matrix (W=water, S=solid, O=soil, ST=Sludge, A=Air)	Field Filtered Sample (Yes or No)	8015C_DAI_GL_DS1/2-(2-butonylthioxy)ethanol	Total Number of Containers	Special Instructions/Note:																				
AF-RHMW06-WGN01LF-2305W3		5/15/23	1110	G	W	N	N	X	3																				
<b>Possible Hazard Identification</b>		<input checked="" type="checkbox"/> Non-Hazard <input type="checkbox"/> Flammable <input type="checkbox"/> Skin Irritant <input type="checkbox"/> Poison B <input type="checkbox"/> Unknown <input type="checkbox"/> Radiological			<b>Sample Disposal (A fee may be assessed if samples are retained longer than 1 month)</b>																								
Deliverable Requested: I, II, III, IV, Other (specify)		Prelim data (Level 1or2)-see TAT above, DoD Stage 4 report standard TAT AECOM EQUIS EDD			<input type="checkbox"/> Return To Client <input checked="" type="checkbox"/> Disposal By Lab <input type="checkbox"/> Archive For _____ Months																								
Empty Kit Relinquished by:		Date:	Time:	Method of Shipment:																									
Relinquished by: <b>O. Shively</b>		Date/Time: <b>5/15/23 1200</b>	Company: <b>AECOM</b>	Received by: <b>Alex Edmunds</b>		Date/Time: <b>5/15/23 1200</b>	Company: <b>AECOM</b>																						
Relinquished by: <b>Alex Edmunds</b>		Date/Time: <b>5/13/23 1300</b>	Company: <b>AECOM</b>	Received by:		Date/Time: <b>5/17/23 1025</b>	Company:																						
Custody Seals Intact: <input type="checkbox"/> Yes <input type="checkbox"/> No		Custody Seal No.:		Cooler Temperature(s) °C and Other Remarks: <b>3/2.9</b>																									

Ver: 01/16/2019



**Chain of Custody Record**

<b>Client Information</b>		Sampler: <i>Ryan Shimamoto</i>		Lab PM: Elaine Walker		Carrier Tracking No(s) FedEx		COC No: 2305W3AFEAO6																					
Client Contact:		Phone: <i>508-893-6607</i>		E-Mail: M Elaine.Walker@EurofinsET.com		State of Origin Hawaii		Page Page 1 of 1																					
Company AECOM		PWSID:		<b>Analysis Requested</b>						Job #																			
Address: 1001 Bishop St Suite 1600		Due Date Requested see subcontract		Field Filtered Sample (Yes or No) Perform MS/MSD (Yes or No) 8015C_DAL_GL_DS/2-(2-butoxyethoxy)-ethanol								<b>Preservation Codes</b> A HCL            M Hexane B NaOH          N None C Zn Acetate    O AsNaO2 D Nitric Acid    P Na2O4S E NaHSO4        Q Na2SO3 F MeOH          R Na2S2O3 G Amchlor        S H2SO4 H Ascorbic Acid T TSP Dodecahydrate I Ice              U Acetone J DI Water        V MCAA K EDTA            W pH 4-5 L EDA             Z other (specify) Other:																	
City: Honolulu		TAT Requested (days) <b>Rush - 5 Day</b>																											
State Zip Hawaii 96813		Compliance Project:    Δ Yes    Δ No																											
Phone: 808-954-4512 / 770-331-0794		PO #																											
Email Watson Tanji (watson.tanji@aecom.com) / Mark Kromis (mark.kromis@aecom.com)		WO #																											
Project Name CTO N6274223F0104		Project #: 60697810		Total Number of containers																									
Site: RHSF		SSOW#:																											
<b>Sample Identification</b>		<b>Sample Date</b>		<b>Sample Time</b>		<b>Sample Type</b> (C=comp, G=grab)		<b>Matrix</b> (W=water, S=solid, O=waste/oil, BT=Tissue, A=Air)		<b>Field Filtered Sample (Yes or No)</b>		<b>Perform MS/MSD (Yes or No)</b>		<b>8015C_DAL_GL_DS/2-(2-butoxyethoxy)-ethanol</b>		<b>Total Number of containers</b>		<b>Special Instructions/Note:</b>											
AF-RHMW16-WGN01LF-2305W3		5/15/23		1138		G      W				N    N    X		X    X    X				3													
		<i>AS 5/15/23</i>																											
										 580-127342 Chain of Custody																			
<b>Possible Hazard Identification</b>										<b>Sample Disposal ( A fee may be assessed if samples are retained longer than 1 month)</b>																			
<input checked="" type="checkbox"/> Non-Hazard <input type="checkbox"/> Flammable <input type="checkbox"/> Skin Irritant <input type="checkbox"/> Poison B <input type="checkbox"/> Unknown <input type="checkbox"/> Radiological										<input type="checkbox"/> Return To Client <input checked="" type="checkbox"/> Disposal By Lab <input type="checkbox"/> Archive For _____ Months																			
Deliverable Requested I, II, III, IV, Other (specify)										Prelim data (Level 1or2)=see TAT above DoD Stage 4 report standard TAT AECOM EQUIS FDD																			
Special Instructions/QC Requirements    DOD QSM project																													
Empty Kit Relinquished by					Date					Time					Method of Shipment.														
Relinquished by <i>Ryan Shimamoto</i>					Date/Time 5/15/23 1300					Company AECOM					Received by <i>Alex Edmonds</i>					Date/Time 5/15/23 1300					Company AECOM				
Relinquished by <i>Alex Edmonds</i>					Date/Time 5/15/23 1310					Company AECOM					Received by <i>[Signature]</i>					Date/Time 5/17/23 1025					Company				
Relinquished by					Date/Time					Company					Received by					Date/Time					Company				
Custody Seals Intact Δ Yes    Δ No										Custody Seal No										Cooler Temperature(s) °C and Other Remarks. <i>3.1/29</i>									



### Chain of Custody Record

<b>Client Information</b>		Sample: <i>O. Shively</i>	Lab PM: Elaine Walker	Carrier Tracking No(s): FedEx	COC No: 2305W3AFEA09					
Client Contact:		Phone: <i>856-938-7710</i>	E-Mail: M.Elaine.Walker@EurofinsET.com	State of Origin: Hawaii	Page: Page 1 of 1					
Company: AECOM		PWSID:	<b>Analysis Requested</b>							
Address: 1001 Bishop St. Suite 1600		Due Date Requested: see subcontract	<div style="text-align: center; font-size: 2em; font-weight: bold; opacity: 0.5;"> <i>O/S 5/15/23</i> </div>							
City: Honolulu		TAT Requested (days): <b>Rush - 5 Day</b>								
State Zip: Hawaii 96813		Compliance Project: <input type="checkbox"/> Yes <input type="checkbox"/> No								
Phone: 808-954-4512 / 770-331-0794		PO #:								
Email: Watson Tanji (watson.tanji@aecom.com) / Mark Kromis (mark.kromis@aecom.com)		WO #:								
Project Name: CTO N6274223F0104		Project #: 60697810	Total Number of containers: <input checked="" type="checkbox"/>							
Site: RHSF		SSOW#:	Other:							
<b>Sample Identification</b>		Sample Date	Sample Time	Sample Type (C=comp, G=grab)	Matrix (W=water, S=solid, O=oil, BT=Tissue, A=Air)	Field Filtered Sample (Yes or No)	Perform MS/MSD (Yes or No)	8015C_DAL_GL_D5/2-(2-butoxyethoxy)-ethanol	Preservation Codes	Special Instructions/Note:
AF RHMW06-WGN01LF-2305W3		<i>5/15/23</i>	<i>1110</i>	G	W	N	N	X	A HCL B NaOH C Zn Acetate D Nitric Acid E NaHSO4 F MeOH G Amchlor H Ascorbic Acid I Ice J DI Water K EDTA L EDA M Hexane N None O AsNaO2 P Na2O4S Q Na2SO3 R Na2S2O3 S H2SO4 T TSP Dodecahydrate U Acelone V MCAA W pH 4-5 Z other (specify)	
<b>Possible Hazard Identification</b> <input checked="" type="checkbox"/> Non-Hazard <input type="checkbox"/> Flammable <input type="checkbox"/> Skin Irritant <input type="checkbox"/> Poison B <input type="checkbox"/> Unknown <input type="checkbox"/> Radiological		<b>Sample Disposal (A fee may be assessed if samples are retained longer than 1 month)</b> <input type="checkbox"/> Return To Client <input type="checkbox"/> Disposal By Lab <input type="checkbox"/> Archive For _____ Months			Prelim data (Level 1or2)=see TAT above DoD Stage 4 report standard TAT. AECOM EQUIS FDD.			Special Instructions/QC Requirements DOD QSM project		
Deliverable Requested: I, II, III, IV, Other (specify)		Empty Kit Relinquished by: _____ Date: _____ Time: _____ Method of Shipment: _____			Relinquished by: <i>O. Shively</i> Date/Time: <i>5/15/23 1200</i> Company: AECOM			Received by: <i>Alex Edmonds</i> Date/Time: <i>5/15/23 1200</i> Company: AECOM		
Relinquished by: <i>Alex Edmonds</i>		Date/Time: <i>5/15/23 1300</i>			Company: AECOM			Received by: _____ Date/Time: <i>5/17/23 1025</i> Company: _____		
Custody Seals Intact: <input checked="" type="checkbox"/> Yes <input type="checkbox"/> No		Custody Seal No: _____			Cooler Temperature(s) °C and Other Remarks: <i>3 1/2 9</i>					

Ver: 01/16/2019





# Login Sample Receipt Checklist

Client: AECOM

Job Number: 580-127342-1

**Login Number: 127342**  
**List Number: 2**  
**Creator: Johnson, Corey M**

**List Source: Eurofins Savannah**  
**List Creation: 05/18/23 04:15 PM**

Question	Answer	Comment
Radioactivity wasn't checked or is $\leq$ background as measured by a survey meter.	N/A	
The cooler's custody seal, if present, is intact.	True	
Sample custody seals, if present, are intact.	True	
The cooler or samples do not appear to have been compromised or tampered with.	True	
Samples were received on ice.	True	
Cooler Temperature is acceptable.	True	
Cooler Temperature is recorded.	True	
COC is present.	True	
COC is filled out in ink and legible.	True	
COC is filled out with all pertinent information.	True	
Is the Field Sampler's name present on COC?	True	
There are no discrepancies between the containers received and the COC.	True	
Samples are received within Holding Time (excluding tests with immediate HTs)	True	
Sample containers have legible labels.	True	
Containers are not broken or leaking.	True	
Sample collection date/times are provided.	True	
Appropriate sample containers are used.	True	
Sample bottles are completely filled.	True	
Sample Preservation Verified.	N/A	
There is sufficient vol. for all requested analyses, incl. any requested MS/MSDs	True	
Containers requiring zero headspace have no headspace or bubble is $<6\text{mm}$ (1/4").	N/A	
Multiphasic samples are not present.	True	
Samples do not require splitting or compositing.	True	
Residual Chlorine Checked.	N/A	