



# ANALYTICAL REPORT

## PREPARED FOR

Attn: Terri Choy  
AECOM

1001 Bishop Street  
Honolulu HI 96813

Generated 1/30/2023 11:04 AM

## JOB DESCRIPTION

Red Hill - AFFF Assessment Sampling  
SDG Number RHSF

## JOB NUMBER

580-122416-1

# Eurofins Seattle

## Job Notes

This report is issued solely for the use of the person or company to whom it is addressed. Any use, copying or disclosure other than by the intended recipient is unauthorized. If you have received this report in error, please notify the sender and destroy this report immediately. This report shall not be reproduced except in full, without prior express written approval by the laboratory.

The data in the report relate to the field sample(s) as received by the laboratory and associated QC. All results have been reviewed and have been found to be compliant with laboratory and accreditation requirements, with the exception of the noted deviation(s). For questions, please contact the Project Manager.

The test results in this report relate only to the samples as received by the laboratory and will meet all requirements of the methodology, with any exceptions noted. This report shall not be reproduced except in full, without the express written approval of the laboratory. All questions should be directed to the Eurofins Environment Testing Northwest, LLC Project Manager.

## Authorization



Generated  
1/30/2023 11:04 AM

---

Authorized for release by  
Marie E Walker, Senior Project Manager  
[M.Elaine.Walker@et.eurofinsus.com](mailto:M.Elaine.Walker@et.eurofinsus.com)  
253 248-4972

# Table of Contents

Cover Title Page . . . . .	1
Data Summaries . . . . .	5
Definitions . . . . .	5
Case Narrative . . . . .	6
Detection Summary . . . . .	7
Client Sample Results . . . . .	8
Default Detection Limits . . . . .	10
QC Sample Results . . . . .	11
QC Association . . . . .	13
Chronicle . . . . .	14
Certification Summary . . . . .	16
Method Summary . . . . .	17
Sample Summary . . . . .	18
Manual Integration Summary . . . . .	19
Reagent Traceability . . . . .	24
COAs . . . . .	25
Organic Sample Data . . . . .	37
GC Semi VOA . . . . .	37
Method 8015C - DAI Glycols . . . . .	37
Method 8015C - DAI Glycols QC Summary . . . . .	38
Method 8015C - DAI Glycols Sample Data . . . . .	54
Standards Data . . . . .	78
Method 8015C - DAI Glycols ICAL Data . . . . .	78
Method 8015C - DAI Glycols CCAL Data . . . . .	126
Raw QC Data . . . . .	179
Method 8015C - DAI Glycols Blank Data . . . . .	179

# Table of Contents

Method 8015C - DAI Glycols LCS/LCSD Data . . . . .	188
Method 8015C - DAI Glycols MS/MSD Data . . . . .	210
Method 8015C - DAI Glycols Run Logs . . . . .	222
Method 8015C - DAI Glycols Prep Data . . . . .	226
Subcontracted Data . . . . .	230
Shipping and Receiving Documents . . . . .	231
Sample Receipt Checklist . . . . .	232



# Definitions/Glossary

Client: AECOM  
Project/Site: Red Hill - AFFF Assessment Sampling

Job ID: 580-122416-1  
SDG: RHSF

## Qualifiers

### GC Semi VOA

Qualifier	Qualifier Description
-----------	-----------------------

U	Undetected at the Limit of Detection.
---	---------------------------------------

## Glossary

Abbreviation	These commonly used abbreviations may or may not be present in this report.
--------------	---

α	Listed under the "D" column to designate that the result is reported on a dry weight basis
%R	Percent Recovery
CFL	Contains Free Liquid
CFU	Colony Forming Unit
CNF	Contains No Free Liquid
DER	Duplicate Error Ratio (normalized absolute difference)
Dil Fac	Dilution Factor
DL	Detection Limit (DoD/DOE)
DL, RA, RE, IN	Indicates a Dilution, Re-analysis, Re-extraction, or additional Initial metals/anion analysis of the sample
DLC	Decision Level Concentration (Radiochemistry)
EDL	Estimated Detection Limit (Dioxin)
LOD	Limit of Detection (DoD/DOE)
LOQ	Limit of Quantitation (DoD/DOE)
MCL	EPA recommended "Maximum Contaminant Level"
MDA	Minimum Detectable Activity (Radiochemistry)
MDC	Minimum Detectable Concentration (Radiochemistry)
MDL	Method Detection Limit
ML	Minimum Level (Dioxin)
MPN	Most Probable Number
MQL	Method Quantitation Limit
NC	Not Calculated
ND	Not Detected at the reporting limit (or MDL or EDL if shown)
NEG	Negative / Absent
POS	Positive / Present
PQL	Practical Quantitation Limit
PRES	Presumptive
QC	Quality Control
RER	Relative Error Ratio (Radiochemistry)
RL	Reporting Limit or Requested Limit (Radiochemistry)
RPD	Relative Percent Difference, a measure of the relative difference between two points
TEF	Toxicity Equivalent Factor (Dioxin)
TEQ	Toxicity Equivalent Quotient (Dioxin)
TNTC	Too Numerous To Count

**CASE NARRATIVE**  
**Client: AECOM**  
**Project: Red Hill - AFFF Assessment Sampling**  
**Report Number: 580-122416-1**

This case narrative is in the form of an exception report, where only the anomalies related to this report, method specific performance and/or QA/QC issues are discussed. If there are no issues to report, this narrative will include a statement that documents that there are no relevant data issues.

It should be noted that samples with elevated Reporting Limits (RLs) resulting from a dilution may not be able to satisfy customer reporting limits in some cases. Such increases in the RLs are an unavoidable but acceptable consequence of sample dilution that enables quantification of target analytes within the calibration range of the instrument or that reduces the interferences thereby enabling the quantification of target analytes.

Calculations are performed before rounding to avoid round-off errors in calculated results.

All holding times were met and proper preservation noted for the methods performed on these samples, unless otherwise detailed in the individual sections below.

**RECEIPT**

Eight samples were received on 1/19/2023 11:30 AM. Unless otherwise noted below, the samples arrived in good condition, and where required, properly preserved and on ice. The temperature of the cooler at receipt was 2.3° C.

Note: All samples which require thermal preservation are considered acceptable if the arrival temperature is within 2C of the required temperature or method specified range. For samples with a specified temperature of 4C, samples with a temperature ranging from just above freezing temperature of water to 6C shall be acceptable. Samples that are hand delivered immediately following collection may not meet these criteria, however they will be deemed acceptable according to NELAC standards, if there is evidence that the chilling process has begun, such as arrival on ice, etc.

**GLYCOLS**

**Samples AF-RHMW225401-WGN01B-2301W3 (580-122416-1), AF-RHMW10-WGN01LF-2301W3 (580-122416-2), AF-HDMW225303-WGN01LF-2301W3 (580-122416-3), AF-RHMW02-WGN01LF-2301W3 (580-122416-4), AF-RHMW03-WGN01LF-2301W3 (580-122416-5), AF-RHMW12A-WGN01LF-2301W3 (580-122416-6), AF-RHMW12A-WGFD01LF-2301W3 (580-122416-7) and AF-RHMW16-WGN01LF-2301W3 (580-122416-8) were analyzed for glycols in accordance with EPA SW-846 Method 8015B - DAI. The samples were analyzed on 01/26/2023.**

No analytical or quality issues were noted, other than those described above or in the Definitions/Glossary page.

## Detection Summary

Client: AECOM  
Project/Site: Red Hill - AFFF Assessment Sampling

Job ID: 580-122416-1  
SDG: RHSF

**Client Sample ID: AF-RHMW225401-WGN01B-2301W3**

**Lab Sample ID: 580-122416-1**

☐ No Detections.

**Client Sample ID: AF-RHMW10-WGN01LF-2301W3**

**Lab Sample ID: 580-122416-2**

☐ No Detections.

**Client Sample ID: AF-HDMW225303-WGN01LF-2301W3**

**Lab Sample ID: 580-122416-3**

☐ No Detections.

**Client Sample ID: AF-RHMW02-WGN01LF-2301W3**

**Lab Sample ID: 580-122416-4**

☐ No Detections.

**Client Sample ID: AF-RHMW03-WGN01LF-2301W3**

**Lab Sample ID: 580-122416-5**

☐ No Detections.

**Client Sample ID: AF-RHMW12A-WGN01LF-2301W3**

**Lab Sample ID: 580-122416-6**

☐ No Detections.

**Client Sample ID: AF-RHMW12A-WGFD01LF-2301W3**

**Lab Sample ID: 580-122416-7**

☐ No Detections.

**Client Sample ID: AF-RHMW16-WGN01LF-2301W3**

**Lab Sample ID: 580-122416-8**

☐ No Detections.

This Detection Summary does not include radiochemical test results.

# Client Sample Results

Client: AECOM  
Project/Site: Red Hill - AFFF Assessment Sampling

Job ID: 580-122416-1  
SDG: RHSF

**Client Sample ID: AF-RHMW225401-WGN01B-2301W3**

**Lab Sample ID: 580-122416-1**

**Date Collected: 01/18/23 11:25**

**Matrix: Water**

**Date Received: 01/19/23 11:30**

**Method: SW846 8015C GLY - Glycols- Direct Injection (GC/FID)**

Analyte	Result	Qualifier	LOQ	DL	Unit	D	Prepared	Analyzed	Dil Fac
2-(2-Butoxyethoxy)ethanol	3.0	U	5.0	1.1	mg/L			01/26/23 01:09	1

**Client Sample ID: AF-RHMW10-WGN01LF-2301W3**

**Lab Sample ID: 580-122416-2**

**Date Collected: 01/17/23 14:50**

**Matrix: Water**

**Date Received: 01/19/23 11:30**

**Method: SW846 8015C GLY - Glycols- Direct Injection (GC/FID)**

Analyte	Result	Qualifier	LOQ	DL	Unit	D	Prepared	Analyzed	Dil Fac
2-(2-Butoxyethoxy)ethanol	3.0	U	5.0	1.1	mg/L			01/26/23 23:27	1

**Client Sample ID: AF-HDMW225303-WGN01LF-2301W3**

**Lab Sample ID: 580-122416-3**

**Date Collected: 01/17/23 11:55**

**Matrix: Water**

**Date Received: 01/19/23 11:30**

**Method: SW846 8015C GLY - Glycols- Direct Injection (GC/FID)**

Analyte	Result	Qualifier	LOQ	DL	Unit	D	Prepared	Analyzed	Dil Fac
2-(2-Butoxyethoxy)ethanol	3.0	U	5.0	1.1	mg/L			01/26/23 01:56	1

**Client Sample ID: AF-RHMW02-WGN01LF-2301W3**

**Lab Sample ID: 580-122416-4**

**Date Collected: 01/16/23 11:00**

**Matrix: Water**

**Date Received: 01/19/23 11:30**

**Method: SW846 8015C GLY - Glycols- Direct Injection (GC/FID)**

Analyte	Result	Qualifier	LOQ	DL	Unit	D	Prepared	Analyzed	Dil Fac
2-(2-Butoxyethoxy)ethanol	3.0	U	5.0	1.1	mg/L			01/26/23 02:19	1

**Client Sample ID: AF-RHMW03-WGN01LF-2301W3**

**Lab Sample ID: 580-122416-5**

**Date Collected: 01/16/23 12:25**

**Matrix: Water**

**Date Received: 01/19/23 11:30**

**Method: SW846 8015C GLY - Glycols- Direct Injection (GC/FID)**

Analyte	Result	Qualifier	LOQ	DL	Unit	D	Prepared	Analyzed	Dil Fac
2-(2-Butoxyethoxy)ethanol	3.0	U	5.0	1.1	mg/L			01/26/23 04:15	1

**Client Sample ID: AF-RHMW12A-WGN01LF-2301W3**

**Lab Sample ID: 580-122416-6**

**Date Collected: 01/17/23 12:30**

**Matrix: Water**

**Date Received: 01/19/23 11:30**

**Method: SW846 8015C GLY - Glycols- Direct Injection (GC/FID)**

Analyte	Result	Qualifier	LOQ	DL	Unit	D	Prepared	Analyzed	Dil Fac
2-(2-Butoxyethoxy)ethanol	3.0	U	5.0	1.1	mg/L			01/26/23 04:38	1

**Client Sample ID: AF-RHMW12A-WGFD01LF-2301W3**

**Lab Sample ID: 580-122416-7**

**Date Collected: 01/17/23 12:30**

**Matrix: Water**

**Date Received: 01/19/23 11:30**

**Method: SW846 8015C GLY - Glycols- Direct Injection (GC/FID)**

Analyte	Result	Qualifier	LOQ	DL	Unit	D	Prepared	Analyzed	Dil Fac
2-(2-Butoxyethoxy)ethanol	3.0	U	5.0	1.1	mg/L			01/26/23 05:02	1

# Client Sample Results

Client: AECOM  
Project/Site: Red Hill - AFFF Assessment Sampling

Job ID: 580-122416-1  
SDG: RHSF

**Client Sample ID: AF-RHMW16-WGN01LF-2301W3**

**Lab Sample ID: 580-122416-8**

**Date Collected: 01/17/23 14:25**

**Matrix: Water**

**Date Received: 01/19/23 11:30**

**Method: SW846 8015C GLY - Glycols- Direct Injection (GC/FID)**

Analyte	Result	Qualifier	LOQ	DL	Unit	D	Prepared	Analyzed	Dil Fac
2-(2-Butoxyethoxy)ethanol	3.0	U	5.0	1.1	mg/L			01/26/23 05:25	1

## Default Detection Limits

Client: AECOM

Project/Site: Red Hill - AFFF Assessment Sampling

Job ID: 580-122416-1

SDG: RHSF

### Method: 8015C GLY - Glycols- Direct Injection (GC/FID)

Analyte	LOQ	DL	Units
2-(2-Butoxyethoxy)ethanol	5.0	1.1	mg/L

# QC Sample Results

Client: AECOM  
Project/Site: Red Hill - AFFF Assessment Sampling

Job ID: 580-122416-1  
SDG: RHSF

## Method: 8015C GLY - Glycols- Direct Injection (GC/FID)

Lab Sample ID: MB 680-760613/10  
Matrix: Water  
Analysis Batch: 760613

Client Sample ID: Method Blank  
Prep Type: Total/NA

Analyte	MB Result	MB Qualifier	LOQ	DL	Unit	D	Prepared	Analyzed	Dil Fac
2-(2-Butoxyethoxy)ethanol	3.0	U	5.0	1.1	mg/L			01/25/23 20:53	1

Lab Sample ID: LCS 680-760613/6  
Matrix: Water  
Analysis Batch: 760613

Client Sample ID: Lab Control Sample  
Prep Type: Total/NA

Analyte	Spike Added	LCS Result	LCS Qualifier	Unit	D	%Rec	%Rec Limits
2-(2-Butoxyethoxy)ethanol	20.0	18.2		mg/L		91	50 - 150

Lab Sample ID: LCSD 680-760613/7  
Matrix: Water  
Analysis Batch: 760613

Client Sample ID: Lab Control Sample Dup  
Prep Type: Total/NA

Analyte	Spike Added	LCSD Result	LCSD Qualifier	Unit	D	%Rec	%Rec Limits	RPD	RPD Limit
2-(2-Butoxyethoxy)ethanol	20.0	18.2		mg/L		91	50 - 150	0	50

Lab Sample ID: MB 680-760630/10  
Matrix: Water  
Analysis Batch: 760630

Client Sample ID: Method Blank  
Prep Type: Total/NA

Analyte	MB Result	MB Qualifier	LOQ	DL	Unit	D	Prepared	Analyzed	Dil Fac
2-(2-Butoxyethoxy)ethanol	3.0	U	5.0	1.1	mg/L			01/25/23 20:53	1

Lab Sample ID: LCS 680-760630/6  
Matrix: Water  
Analysis Batch: 760630

Client Sample ID: Lab Control Sample  
Prep Type: Total/NA

Analyte	Spike Added	LCS Result	LCS Qualifier	Unit	D	%Rec	%Rec Limits
2-(2-Butoxyethoxy)ethanol	20.0	18.2		mg/L		91	50 - 150

Lab Sample ID: LCSD 680-760630/7  
Matrix: Water  
Analysis Batch: 760630

Client Sample ID: Lab Control Sample Dup  
Prep Type: Total/NA

Analyte	Spike Added	LCSD Result	LCSD Qualifier	Unit	D	%Rec	%Rec Limits	RPD	RPD Limit
2-(2-Butoxyethoxy)ethanol	20.0	18.2		mg/L		91	50 - 150	0	50

Lab Sample ID: 580-122416-8 MS  
Matrix: Water  
Analysis Batch: 760630

Client Sample ID: AF-RHMW16-WGN01LF-2301W3  
Prep Type: Total/NA

Analyte	Sample Result	Sample Qualifier	Spike Added	MS Result	MS Qualifier	Unit	D	%Rec	%Rec Limits
2-(2-Butoxyethoxy)ethanol	3.0	U	20.0	18.1		mg/L		90	50 - 150

Lab Sample ID: 580-122416-8 MSD  
Matrix: Water  
Analysis Batch: 760630

Client Sample ID: AF-RHMW16-WGN01LF-2301W3  
Prep Type: Total/NA

Analyte	Sample Result	Sample Qualifier	Spike Added	MSD Result	MSD Qualifier	Unit	D	%Rec	%Rec Limits	RPD	RPD Limit
2-(2-Butoxyethoxy)ethanol	3.0	U	20.0	17.9		mg/L		89	50 - 150	1	50

Eurofins Seattle

# QC Sample Results

Client: AECOM  
Project/Site: Red Hill - AFFF Assessment Sampling

Job ID: 580-122416-1  
SDG: RHSF

## Method: 8015C GLY - Glycols- Direct Injection (GC/FID)

Lab Sample ID: MB 680-760776/10  
Matrix: Water  
Analysis Batch: 760776

Client Sample ID: Method Blank  
Prep Type: Total/NA

Analyte	MB Result	MB Qualifier	LOQ	DL	Unit	D	Prepared	Analyzed	Dil Fac
2-(2-Butoxyethoxy)ethanol	3.0	U	5.0	1.1	mg/L			01/26/23 20:21	1

Lab Sample ID: LCS 680-760776/6  
Matrix: Water  
Analysis Batch: 760776

Client Sample ID: Lab Control Sample  
Prep Type: Total/NA

Analyte	Spike Added	LCS Result	LCS Qualifier	Unit	D	%Rec	%Rec Limits
2-(2-Butoxyethoxy)ethanol	20.0	20.2		mg/L		101	50 - 150

Lab Sample ID: LCSD 680-760776/7  
Matrix: Water  
Analysis Batch: 760776

Client Sample ID: Lab Control Sample Dup  
Prep Type: Total/NA

Analyte	Spike Added	LCSD Result	LCSD Qualifier	Unit	D	%Rec	%Rec Limits	RPD	RPD Limit
2-(2-Butoxyethoxy)ethanol	20.0	21.6		mg/L		108	50 - 150	7	50

Lab Sample ID: 580-122416-2 MS  
Matrix: Water  
Analysis Batch: 760776

Client Sample ID: AF-RHMW10-WGN01LF-2301W3  
Prep Type: Total/NA

Analyte	Sample Result	Sample Qualifier	Spike Added	MS Result	MS Qualifier	Unit	D	%Rec	%Rec Limits
2-(2-Butoxyethoxy)ethanol	3.0	U	20.0	15.0		mg/L		75	50 - 150

Lab Sample ID: 580-122416-2 MSD  
Matrix: Water  
Analysis Batch: 760776

Client Sample ID: AF-RHMW10-WGN01LF-2301W3  
Prep Type: Total/NA

Analyte	Sample Result	Sample Qualifier	Spike Added	MSD Result	MSD Qualifier	Unit	D	%Rec	%Rec Limits	RPD	RPD Limit
2-(2-Butoxyethoxy)ethanol	3.0	U	20.0	18.2		mg/L		91	50 - 150	19	50



# QC Association Summary

Client: AECOM  
Project/Site: Red Hill - AFFF Assessment Sampling

Job ID: 580-122416-1  
SDG: RHSF

## GC Semi VOA

### Analysis Batch: 760613

Lab Sample ID	Client Sample ID	Prep Type	Matrix	Method	Prep Batch
580-122416-1	AF-RHMMW225401-WGN01B-2301W3	Total/NA	Water	8015C GLY	
580-122416-3	AF-HDMW225303-WGN01LF-2301W3	Total/NA	Water	8015C GLY	
580-122416-4	AF-RHMMW02-WGN01LF-2301W3	Total/NA	Water	8015C GLY	
MB 680-760613/10	Method Blank	Total/NA	Water	8015C GLY	
LCS 680-760613/6	Lab Control Sample	Total/NA	Water	8015C GLY	
LCSD 680-760613/7	Lab Control Sample Dup	Total/NA	Water	8015C GLY	

### Analysis Batch: 760630

Lab Sample ID	Client Sample ID	Prep Type	Matrix	Method	Prep Batch
580-122416-5	AF-RHMMW03-WGN01LF-2301W3	Total/NA	Water	8015C GLY	
580-122416-6	AF-RHMMW12A-WGN01LF-2301W3	Total/NA	Water	8015C GLY	
580-122416-7	AF-RHMMW12A-WGFD01LF-2301W3	Total/NA	Water	8015C GLY	
580-122416-8	AF-RHMMW16-WGN01LF-2301W3	Total/NA	Water	8015C GLY	
MB 680-760630/10	Method Blank	Total/NA	Water	8015C GLY	
LCS 680-760630/6	Lab Control Sample	Total/NA	Water	8015C GLY	
LCSD 680-760630/7	Lab Control Sample Dup	Total/NA	Water	8015C GLY	
580-122416-8 MS	AF-RHMMW16-WGN01LF-2301W3	Total/NA	Water	8015C GLY	
580-122416-8 MSD	AF-RHMMW16-WGN01LF-2301W3	Total/NA	Water	8015C GLY	

### Analysis Batch: 760776

Lab Sample ID	Client Sample ID	Prep Type	Matrix	Method	Prep Batch
580-122416-2	AF-RHMMW10-WGN01LF-2301W3	Total/NA	Water	8015C GLY	
MB 680-760776/10	Method Blank	Total/NA	Water	8015C GLY	
LCS 680-760776/6	Lab Control Sample	Total/NA	Water	8015C GLY	
LCSD 680-760776/7	Lab Control Sample Dup	Total/NA	Water	8015C GLY	
580-122416-2 MS	AF-RHMMW10-WGN01LF-2301W3	Total/NA	Water	8015C GLY	
580-122416-2 MSD	AF-RHMMW10-WGN01LF-2301W3	Total/NA	Water	8015C GLY	

# Lab Chronicle

Client: AECOM  
Project/Site: Red Hill - AFFF Assessment Sampling

Job ID: 580-122416-1  
SDG: RHSF

**Client Sample ID: AF-RHMW225401-WGN01B-2301W3**

**Lab Sample ID: 580-122416-1**

**Date Collected: 01/18/23 11:25**

**Matrix: Water**

**Date Received: 01/19/23 11:30**

Prep Type	Batch Type	Batch Method	Run	Dilution Factor	Batch Number	Analyst	Lab	Prepared or Analyzed
Total/NA	Analysis	8015C GLY		1	760613	GEM	EET SAV	01/26/23 01:09

**Client Sample ID: AF-RHMW10-WGN01LF-2301W3**

**Lab Sample ID: 580-122416-2**

**Date Collected: 01/17/23 14:50**

**Matrix: Water**

**Date Received: 01/19/23 11:30**

Prep Type	Batch Type	Batch Method	Run	Dilution Factor	Batch Number	Analyst	Lab	Prepared or Analyzed
Total/NA	Analysis	8015C GLY		1	760776	DBM	EET SAV	01/26/23 23:27

**Client Sample ID: AF-HDMW225303-WGN01LF-2301W3**

**Lab Sample ID: 580-122416-3**

**Date Collected: 01/17/23 11:55**

**Matrix: Water**

**Date Received: 01/19/23 11:30**

Prep Type	Batch Type	Batch Method	Run	Dilution Factor	Batch Number	Analyst	Lab	Prepared or Analyzed
Total/NA	Analysis	8015C GLY		1	760613	GEM	EET SAV	01/26/23 01:56

**Client Sample ID: AF-RHMW02-WGN01LF-2301W3**

**Lab Sample ID: 580-122416-4**

**Date Collected: 01/16/23 11:00**

**Matrix: Water**

**Date Received: 01/19/23 11:30**

Prep Type	Batch Type	Batch Method	Run	Dilution Factor	Batch Number	Analyst	Lab	Prepared or Analyzed
Total/NA	Analysis	8015C GLY		1	760613	GEM	EET SAV	01/26/23 02:19

**Client Sample ID: AF-RHMW03-WGN01LF-2301W3**

**Lab Sample ID: 580-122416-5**

**Date Collected: 01/16/23 12:25**

**Matrix: Water**

**Date Received: 01/19/23 11:30**

Prep Type	Batch Type	Batch Method	Run	Dilution Factor	Batch Number	Analyst	Lab	Prepared or Analyzed
Total/NA	Analysis	8015C GLY		1	760630	GEM	EET SAV	01/26/23 04:15

**Client Sample ID: AF-RHMW12A-WGN01LF-2301W3**

**Lab Sample ID: 580-122416-6**

**Date Collected: 01/17/23 12:30**

**Matrix: Water**

**Date Received: 01/19/23 11:30**

Prep Type	Batch Type	Batch Method	Run	Dilution Factor	Batch Number	Analyst	Lab	Prepared or Analyzed
Total/NA	Analysis	8015C GLY		1	760630	GEM	EET SAV	01/26/23 04:38

**Client Sample ID: AF-RHMW12A-WGFD01LF-2301W3**

**Lab Sample ID: 580-122416-7**

**Date Collected: 01/17/23 12:30**

**Matrix: Water**

**Date Received: 01/19/23 11:30**

Prep Type	Batch Type	Batch Method	Run	Dilution Factor	Batch Number	Analyst	Lab	Prepared or Analyzed
Total/NA	Analysis	8015C GLY		1	760630	GEM	EET SAV	01/26/23 05:02

Lab Chronicle

Client: AECOM  
Project/Site: Red Hill - AFFF Assessment Sampling

Job ID: 580-122416-1  
SDG: RHSF

Client Sample ID: AF-RHMW16-WGN01LF-2301W3

Lab Sample ID: 580-122416-8

Date Collected: 01/17/23 14:25

Matrix: Water

Date Received: 01/19/23 11:30

Prep Type	Batch Type	Batch Method	Run	Dilution Factor	Batch Number	Analyst	Lab	Prepared or Analyzed
Total/NA	Analysis	8015C GLY		1	760630	GEM	EET SAV	01/26/23 05:25

Laboratory References:  
EET SAV = Eurofins Savannah, 5102 LaRoche Avenue, Savannah, GA 31404, TEL (912)354-7858

# Accreditation/Certification Summary

Client: AECOM  
Project/Site: Red Hill - AFFF Assessment Sampling

Job ID: 580-122416-1  
SDG: RHSF

## Laboratory: Eurofins Savannah

Unless otherwise noted, all analytes for this laboratory were covered under each accreditation/certification below.

Authority	Program	Identification Number	Expiration Date
ANAB	Dept. of Defense ELAP	L2463	09-22-24

The following analytes are included in this report, but the laboratory is not certified by the governing authority. This list may include analytes for which the agency does not offer certification.

Analysis Method	Prep Method	Matrix	Analyte
8015C GLY		Water	2-(2-Butoxyethoxy)ethanol

## Method Summary

Client: AECOM

Project/Site: Red Hill - AFFF Assessment Sampling

Job ID: 580-122416-1

SDG: RHSF

Method	Method Description	Protocol	Laboratory
8015C GLY	Glycols- Direct Injection (GC/FID)	SW846	EET SAV

### Protocol References:

SW846 = "Test Methods For Evaluating Solid Waste, Physical/Chemical Methods", Third Edition, November 1986 And Its Updates.

### Laboratory References:

EET SAV = Eurofins Savannah, 5102 LaRoche Avenue, Savannah, GA 31404, TEL (912)354-7858

# Sample Summary

Client: AECOM

Project/Site: Red Hill - AFFF Assessment Sampling

Job ID: 580-122416-1

SDG: RHSF

Lab Sample ID	Client Sample ID	Matrix	Collected	Received
580-122416-1	AF-RHMMW225401-WGN01B-2301W3	Water	01/18/23 11:25	01/19/23 11:30
580-122416-2	AF-RHMMW10-WGN01LF-2301W3	Water	01/17/23 14:50	01/19/23 11:30
580-122416-3	AF-HDMW225303-WGN01LF-2301W3	Water	01/17/23 11:55	01/19/23 11:30
580-122416-4	AF-RHMMW02-WGN01LF-2301W3	Water	01/16/23 11:00	01/19/23 11:30
580-122416-5	AF-RHMMW03-WGN01LF-2301W3	Water	01/16/23 12:25	01/19/23 11:30
580-122416-6	AF-RHMMW12A-WGN01LF-2301W3	Water	01/17/23 12:30	01/19/23 11:30
580-122416-7	AF-RHMMW12A-WGFD01LF-2301W3	Water	01/17/23 12:30	01/19/23 11:30
580-122416-8	AF-RHMMW16-WGN01LF-2301W3	Water	01/17/23 14:25	01/19/23 11:30

## GC SEMI VOA MANUAL INTEGRATION SUMMARY

Lab Name: Eurofins Savannah Job No.: 580-122416-1SDG No.: RHSFInstrument ID: CVGG2 Analysis Batch Number: 758737Lab Sample ID: IC 680-758737/12 Client Sample ID: \_\_\_\_\_Date Analyzed: 01/11/23 19:18 Lab File ID: GA11012.D GC Column: J&W DB WAX ID: 0.45 (mm)

COMPOUND NAME	RETENTION TIME	MANUAL INTEGRATION		
		REASON	ANALYST	DATE
Ethanol, 2-propoxy	3.12	Peak assignment corrected	SWK1	01/11/23 19:39
4-Hydroxy-4-methyl-2-pentanone	3.72	Peak assignment corrected	SWK1	01/11/23 19:39
2-Butoxyethanol	4.03	Peak assignment corrected	SWK1	01/11/23 19:39
n-Heptyl Alcohol	4.51	Peak assignment corrected	SWK1	01/11/23 19:39
Dipropylene Glycol Methyl Ether	5.47	Peak assignment corrected	SWK1	01/11/23 19:39
Propylene glycol	6.34	Peak assignment corrected	SWK1	01/11/23 19:39
Ethylene glycol	6.78	Peak assignment corrected	SWK1	01/11/23 19:39
2-(2-Butoxyethoxy)ethanol	8.76	Peak assignment corrected	SWK1	01/11/23 19:39
2,2'-Oxybisethanol	9.74	Peak assignment corrected	SWK1	01/11/23 19:39
Triethylene Glycol	10.75	Baseline Smoothing	SWK1	01/11/23 19:39
Tetraethylene Glycol	12.02	Peak assignment corrected	SWK1	01/11/23 19:39

Lab Sample ID: IC 680-758737/13 Client Sample ID: \_\_\_\_\_Date Analyzed: 01/11/23 19:41 Lab File ID: GA11013.D GC Column: J&W DB WAX ID: 0.45 (mm)

COMPOUND NAME	RETENTION TIME	MANUAL INTEGRATION		
		REASON	ANALYST	DATE
Triethylene Glycol	10.75	Baseline Smoothing	SWK1	01/11/23 20:18

Lab Sample ID: IC 680-758737/14 Client Sample ID: \_\_\_\_\_Date Analyzed: 01/11/23 20:04 Lab File ID: GA11014.D GC Column: J&W DB WAX ID: 0.45 (mm)

COMPOUND NAME	RETENTION TIME	MANUAL INTEGRATION		
		REASON	ANALYST	DATE
Triethylene Glycol	10.75	Baseline Smoothing	SWK1	01/11/23 20:51

## GC SEMI VOA MANUAL INTEGRATION SUMMARY

Lab Name: Eurofins Savannah Job No.: 580-122416-1SDG No.: RHSFInstrument ID: CVGG2 Analysis Batch Number: 758737Lab Sample ID: ICIS 680-758737/15 Client Sample ID: \_\_\_\_\_Date Analyzed: 01/11/23 20:28 Lab File ID: GA11015.D GC Column: J&W DB WAX ID: 0.45 (mm)

COMPOUND NAME	RETENTION TIME	MANUAL INTEGRATION		
		REASON	ANALYST	DATE
Ethanol, 2-propoxy	3.12	Baseline Smoothing	SWK1	01/11/23 20:52
Triethylene Glycol	10.75	Baseline Smoothing	SWK1	01/11/23 20:52

Lab Sample ID: IC 680-758737/16 Client Sample ID: \_\_\_\_\_Date Analyzed: 01/11/23 20:51 Lab File ID: GA11016.D GC Column: J&W DB WAX ID: 0.45 (mm)

COMPOUND NAME	RETENTION TIME	MANUAL INTEGRATION		
		REASON	ANALYST	DATE
Triethylene Glycol	10.75	Baseline Smoothing	SWK1	01/11/23 21:35

Lab Sample ID: IC 680-758737/17 Client Sample ID: \_\_\_\_\_Date Analyzed: 01/11/23 21:14 Lab File ID: GA11017.D GC Column: J&W DB WAX ID: 0.45 (mm)

COMPOUND NAME	RETENTION TIME	MANUAL INTEGRATION		
		REASON	ANALYST	DATE
Triethylene Glycol	10.75	Baseline Smoothing	SWK1	01/11/23 21:35

Lab Sample ID: ICV 680-758737/18 CCV Client Sample ID: \_\_\_\_\_Date Analyzed: 01/11/23 21:37 Lab File ID: GA11018.D GC Column: J&W DB WAX ID: 0.45 (mm)

COMPOUND NAME	RETENTION TIME	MANUAL INTEGRATION		
		REASON	ANALYST	DATE
Triethylene Glycol	10.75	Baseline Smoothing	SWK1	01/11/23 22:02



## GC SEMI VOA MANUAL INTEGRATION SUMMARY

Lab Name: Eurofins Savannah Job No.: 580-122416-1SDG No.: RHSFInstrument ID: CVGG2 Analysis Batch Number: 760613Lab Sample ID: CCVIS 680-760613/5 Client Sample ID: \_\_\_\_\_Date Analyzed: 01/25/23 18:56 Lab File ID: GA25005.D GC Column: J&W DB WAX ID: 0.45 (mm)

COMPOUND NAME	RETENTION TIME	MANUAL INTEGRATION		
		REASON	ANALYST	DATE
Propylene glycol	6.50	Baseline Smoothing	SK9U	01/25/23 19:29
Ethylene glycol	6.84	Baseline Smoothing	SK9U	01/25/23 19:29

Lab Sample ID: CCV 680-760613/26 Client Sample ID: \_\_\_\_\_Date Analyzed: 01/26/23 03:05 Lab File ID: GA25026.D GC Column: J&W DB WAX ID: 0.45 (mm)

COMPOUND NAME	RETENTION TIME	MANUAL INTEGRATION		
		REASON	ANALYST	DATE
Propylene glycol	6.51	Incomplete Integration	SK9U	01/26/23 10:42
Ethylene glycol	6.82	Incomplete Integration	SK9U	01/26/23 10:42

## GC SEMI VOA MANUAL INTEGRATION SUMMARY

Lab Name: Eurofins Savannah Job No.: 580-122416-1SDG No.: RHSFInstrument ID: CVGG2 Analysis Batch Number: 760630Lab Sample ID: CCVIS 680-760630/26 Client Sample ID: \_\_\_\_\_Date Analyzed: 01/26/23 03:05 Lab File ID: GA25026.D GC Column: J&W DB WAX ID: 0.45 (mm)

COMPOUND NAME	RETENTION TIME	MANUAL INTEGRATION		
		REASON	ANALYST	DATE
Propylene glycol	6.51	Incomplete Integration	SK9U	01/26/23 10:42
Ethylene glycol	6.82	Incomplete Integration	SK9U	01/26/23 10:42

## GC SEMI VOA MANUAL INTEGRATION SUMMARY

Lab Name: Eurofins Savannah Job No.: 580-122416-1SDG No.: RHSFInstrument ID: CVGG2 Analysis Batch Number: 760776Lab Sample ID: CCVIS 680-760776/5 Client Sample ID: \_\_\_\_\_Date Analyzed: 01/26/23 18:25 Lab File ID: GA26005.D GC Column: J&W DB WAX ID: 0.45 (mm)

COMPOUND NAME	RETENTION TIME	MANUAL INTEGRATION		
		REASON	ANALYST	DATE
Propylene glycol	6.48	Incomplete Integration	SK9U	01/26/23 18:46
Ethylene glycol	6.82	Incomplete Integration	SK9U	01/26/23 18:46

## REAGENT TRACEABILITY SUMMARY

Lab Name: Eurofins Savannah Job No.: 580-122416-1

SDG No.: RHSF

Reagent ID	Exp Date	Prep Date	Dilutant Used	Reagent Final Volume	Parent Reagent		Analyte	Concentration
					Reagent ID	Volume Added		
SG_Gly_CAL_00052	06/30/23		o2si, Lot 480919		(Purchased Reagent)		2,2'-Oxybisethanol	2000 ug/mL
							2-(2-Butoxyethoxy)ethanol	2000 ug/mL
							2-Butoxyethanol	2000 ug/mL
							4-Hydroxy-4-methyl-2-pentanone	2000 ug/mL
							Dipropylene Glycol Methyl Ether	2000 ug/mL
							Ethanol, 2-propoxy	2000 ug/mL
							Ethylene glycol	2000 ug/mL
							Propylene glycol	2000 ug/mL
							Tetraethylene Glycol	4000 ug/mL
							Triethylene Glycol	2000 ug/mL
SG_GLY_ISTD_00105	07/11/23		Agilent, Lot 0006720623		(Purchased Reagent)		n-Heptyl Alcohol	5000 ug/mL
SG_GlyICV_00052	06/30/23		o2si, Lot 454407		(Purchased Reagent)		2-(2-Butoxyethoxy)ethanol	2000 ug/mL

Reagent

---

**SG\_Gly\_CAL\_00052**



ISO/IEC 17025 Accredited  
Chemical Testing Lab  
Cert. No. 3031.01



ISO 17034 Accredited  
Reference Material Producer  
Cert. No. 3031.02

Rev 0

## Certificate of Analysis

Page 1 of 3

Catalog No.	Lot No.	Storage	Solvent	Date Received	Exp. Date
G34-120070-04	480919	≤ -10 °C	P/T Methanol		2-May-2024

### Description:

ISO 17034 -Custom Volatiles Mix, 105-12, 2000 & 4,000 mg/L, 1 mL

### Container:

1 ml Ampule, Amber Glass

### Certified Values:

The certified value is based on gravimetric and volumetric preparation of this Certified Reference Material (CRM). This CRM has been confirmed by GC/MS, GC, HPLC, UPLC/HPLC-MS, UV/VIS, Enzymatic, and/or wet chemistry techniques using internally developed method(s) against independent source(s). The uncertainty value is calculated for a 95% confidence interval with a *k* value of 2. The purity of neat materials not traceable to an ISO 17034:2016 accredited Reference Material Provider is traceable to internal analysis by GC, GC/MS, HPLC, Enzymatic, or wet chemistry techniques and compared to a National Metrological Institute such as NIST where feasible.

Compound	CAS No.	Purity (%)	Neat Material Lot No.	Concentration
2-butoxyethanol	111-76-2	99.6	311.9.2P	1986 ± 100 mg/L
diethylene glycol butyl ether	112-34-5	99.8	2323.7.2P	2008 ± 100 mg/L
propyl cellosolve	2807-30-9	99.9	1570.7.2P	1980 ± 100 mg/L
dipropylene glycol monomethyl ether	34590-94-8	99.7	2333.7.2P	2014 ± 100 mg/L
ethylene glycol	107-21-1	100	307.201.1P	1968 ± 99 mg/L
di(ethylene glycol)	111-46-6	99.5	309.7.2P	1994 ± 100 mg/L
tri(ethylene glycol)	112-27-6	99.9	310.7.2.1.1P	1974 ± 110 mg/L
4-Hydroxy-4-methyl-2-pentanone	123-42-2	98	2334.286.1P	1991 ± 110 mg/L
1,2-propanediol	57-55-6	99.5	306.9.3P	1998 ± 100 mg/L
tetraethylene glycol	112-60-7	98	3754.7.1P	3959 ± 200 mg/L

### Intended Uses:

This CRM is intended for use as a calibration standard or a quality control standard for chromatography equipment such as GC, GC/MS, HPLC, and HPLC/MS. It may also be used for various USEPA, NIOSH and ASTM methods.

Recommended storage container for ampuled products after opening is a 12 mm x 32 mm amber vial with screw cap Teflon lined silicon septum. The modeled % change per day can be calculated using the following:

# Certificate of Analysis

Page 2 of 3

Catalog No. G34-120070-04

Lot No. 480919

Expiration Date 2 -May-2024

$$\% \text{ Change} = 116192x^{-2.578} + 40.383e^{-0.03y}$$

where x = boiling point of the most volatile analyte in the mix (in degrees K)  
y = boiling point of the solvent (in degrees K)

This model assumes the container is stored at -10 °C and is unopened during storage. The user should determine what the acceptable error for their process is and calculate the maximum number of days the opened ampule should be stored.

## Method of Preparation:

This standard was prepared gravimetrically using balances calibrated with National Institute of Standards and Technology (NIST) traceable weights (NIST Test Numbers 822/273070-06, 822/275141-07, 822/278993-10). Only calibrated Class A volumetric glassware and/or calibrated syringes were used to prepare this standard. Raw materials may have been checked for stoichiometry and purity prior to use. This standard has been analyzed against an independent source.

## Packaging and Storage:

The solution should be stored according to the following storage requirements:  $\leq -10$  °C

Once the product is opened, it should be transferred to a vial with minimum head space if the product was received in a sealed ampule.

## Glassware Calibration:

Only Class A glassware and/or calibrated syringes are used in the manufacture and quality control of standards. All glassware is calibrated using NIST traceable weights.

## Weights and Balance Calibration:

Weights used to perform daily checks on balances are calibrated annually by the State of South Carolina Department of Agriculture Metrology Laboratory and are traceable to NIST. Balances are checked daily in accordance to procedure O2-LB-G-002. Balances are calibrated annually by an ISO/IEC 17025:2017 accredited metrology service.

## Homogeneity:

Homogeneity has been established in accordance with internal procedure O2-QS-011 and has a maximum uncertainty of 0.1%. This is consistent with the intended use of this CRM. The homogeneity of this product has been confirmed by procedures consistent with ISO/IEC 17025:2017 and ISO 17034:2016. The homogeneity of this CRM is valid for sample sub-sizes that the end user can quantitatively reproduce.

## Hazardous Information:

Refer to MSDS.

## Calculation of Uncertainty:

The following equations are used to calculate the value of the expanded uncertainty:

$u = ku_c$   $u$  = Expanded Uncertainty,  $k$  = the coverage factor at the 95% confidence level,  $k = 2$ ,  $u_c$  = the combined uncertainty

$u_c = (u_{\text{char}}^2 + u_{\text{tran}}^2 + u_{\text{homo}}^2 + u_{\text{its}}^2)^{1/2}$  where  $u_i$  are the individual uncertainty components for manufacturing, transportation, homogeneity, and shelf life. While no significant uncertainty was detected in the replicates, a minimum contribution to

Manufactured By:



Brian Stokes

3 -May-2022

Production Chemist I

Certified By:



Tyler Sherman

14 -Jun-2022

Quality Control Chemist I

Released By:



Susan Mathews

14 -Jun-2022

Quality Control Team Lead

7290B Investment Drive • North Charleston, SC 29418  
Phone: 866.272.0932 • Fax: 866.509.5146 www.o2si.com

# Certificate of Analysis

Page 3 of 3

Catalog No. G34-120070-04

Lot No. 480919

Expiration Date 2 -May-2024

uncertainty was added for homogeneity and long term stability as described in ISO Guide 35:2017.

## Expiration Information:

The stability of this product is based upon rigorous short term and long term testing of the solution for the certified value. These tests include the effect of temperature and packaging on the product. Studies on the short term instability have determined no contribution to instability as observed on the concentration under controlled transportation conditions. This standard is guaranteed until 2-May-2024

## Quality Standard Documentation:

- ISO/IEC 17025:2017 "General Requirements for the Competence of Testing and Calibration" - Chemical Testing - Accredited A2LA Certificate Number 3031.01
- ISO 17034:2016 "General Requirements for the Competence of Reference Material Producers" - Reference Material Production - Accredited A2LA Certificate Number 3031.02

Manufactured By:



Brian Stokes

3 -May-2022

Production Chemist I

Certified By:



Tyler Sherman

14 -Jun-2022

Quality Control Chemist I

7290B Investment Drive • North Charleston, SC 29418  
Phone: 866.272.0932 • Fax: 866.509.5146 www.o2si.com

Released By:



Susan Mathews

14 -Jun-2022

Quality Control Team Lead



Reagent

---

**SG\_GLY\_ISTD\_00105**

**Reference Material Certificate**  
**Product Information Sheet**

**Product Name:** Custom Standard

**Lot Number:** 0006720623

**Product Number:** CUS-6046

**Lot Issue Date:** 15-Dec-2022

**Storage Conditions:** Store at Room Temperature (15° to 30°C).

**Expiration Date:** 31-Jan-2025

Component Name	CERTIFIED VALUES		CAS#	Analyte Lot
	Concentration	Expanded Uncertainty		
n-heptanol	5001	± 25 µg/mL	000111-70-6	RM04540

**Matrix:** methanol (methyl alcohol)

**Description:**

This document is prepared in accordance with ISO 17034 and Guide 31. This analytical reference material standard was manufactured and verified in accordance with an ISO 9001 registered quality system and analyte concentrations were verified by an ISO 17025 accredited laboratory. The concentration and uncertainty value at the 95% confidence level for each analyte, determined gravimetrically, is listed above.

**Traceability:**

The balances used for these measurements are calibrated with weights traceable to NIST in compliance with ANSI/NCCL Z540.3, ISO 9001, ISO 17025, and ISO 17034. Calibrated Class A glassware is used for volumetric measurements. Thermometers are calibrated against a NIST traceable thermometer in accordance with NIST Special Publication 1088.

**Homogeneity:**

This analytical reference standard was unitized according to an in-house procedure and is guaranteed to be homogeneous. There is no minimum sub-sample size required.

**Instructions for Use:**

Sample aliquots for analysis should be withdrawn at 20°C to 25°C immediately after opening the container and should be processed without delay for the certified values to be valid within the stated uncertainties.

**Safety:**

Refer to the Safety Data Sheet on [www.agilent.com](http://www.agilent.com) for information regarding this analytical reference material.

**Intended Use:**

This analytical reference standard is intended for the preparation of working reference samples for use in routine laboratory analyses, calibration of instruments, validation of analytical methods, assessments of measurement methods, and continuing calibration verification.

**Expiration of Certification:**

The certification of this analytical reference standard is valid until the expiration date specified above, provided the material is handled and stored in accordance with the instructions given in this certificate. This certification is nullified if the material is damaged, contaminated, or otherwise modified.



**Maintenance of Certification:**

If substantive changes are noted that affect the certification before the expiration of this certificate, Agilent will notify the purchaser.

**Sample lot approver:**

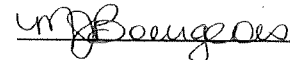
  
Monica Bourgeois  
QMS Representative



ISO 17034 Cert  
No. AR-1936

RM was produced in accordance with the TUV/SUD registered ISO  
9001:2015 Quality Management System. Cert# 951215321

Page: 2 of 2

[www.agilent.com/quality/](http://www.agilent.com/quality/)  
CSD-QA-015.1

ISO 17025

Reagent

---

**SG\_GlyICV\_00052**



ISO/IEC 17025 Accredited  
Chemical Testing Lab  
Cert. No. 3031.01



ISO 17034 Accredited  
Reference Material Producer  
Cert. No. 3031.02

Rev 0

## Certificate of Analysis

Page 1 of 3

Catalog No.	Lot No.	Storage	Solvent	Date Received	Exp. Date
G34-120070-04-SS	454407	≤ -10 °C	P/T Methanol		1-Jul-2023

### Description:

ISO 17034 -Custom Volatiles Mix, 105-12, Second Source, 2000 & 4,000 mg/L, 1 mL

### Container:

1 ml Ampule, Amber Glass

### Certified Values:

The certified value is based on gravimetric and volumetric preparation of this Certified Reference Material (CRM). This CRM has been confirmed by GC/MS, GC, HPLC, UPLC/HPLC-MS, UV/VIS, Enzymatic, and/or wet chemistry techniques using internally developed method(s) against independent source(s). The uncertainty value is calculated for a 95% confidence interval with a *k* value of 2. The purity of neat materials not traceable to an ISO 17034:2016 accredited Reference Material Provider is traceable to internal analysis by GC, GC/MS, HPLC, Enzymatic, or wet chemistry techniques and compared to a National Metrological Institute such as NIST where feasible.

Compound	CAS No.	Purity (%)	Neat Material Lot No.	Concentration
2-butoxyethanol	111-76-2	99.5	311.7.1.1S	1994 ± 100 mg/L
diethylene glycol butyl ether	112-34-5	99.8	2323.7.2.1S	1992 ± 100 mg/L
2-propoxyethanol	2807-30-9	99.5	1570.7.1S	1998 ± 110 mg/L
dipropylene glycol monomethyl ether	34590-94-8	99.7	2333.7.2.1S	1998 ± 100 mg/L
ethylene glycol	107-21-1	100	307.201.1.1S	2016 ± 100 mg/L
di(ethylene glycol)	111-46-6	99.9	309.7.1.1S	1998 ± 100 mg/L
tri(ethylene glycol)	112-27-6	99.9	310.7.3.1S	2010 ± 100 mg/L
4-Hydroxy-4-methyl-2-pentanone	123-42-2	98	2334.286.1.1S	2003 ± 110 mg/L
1,2-propanediol	57-55-6	99.6	306.370.1.1S	2004 ± 110 mg/L
tetraethylene glycol	112-60-7	98	3754.7.1.1S	4049 ± 200 mg/L

### Intended Uses:

This CRM is intended for use as a calibration standard or a quality control standard for chromatography equipment such as GC, GC/MS, HPLC, and HPLC/MS. It may also be used for various USEPA, NIOSH and ASTM methods.

Recommended storage container for ampuled products after opening is a 12 mm x 32 mm amber vial with screw cap Teflon lined silicon septum. The modeled % change per day can be calculated using the following:

# Certificate of Analysis

Page 2 of 2

Catalog No. G34-120070-04-SS

Lot No. 454407

Expiration Date 1 -Jul-2023

$$\% \text{ Change} = 116192x^{-2.578} + 40.383e^{-0.03y}$$

where x = boiling point of the most volatile analyte in the mix (in degrees K)  
y = boiling point of the solvent (in degrees K)

This model assumes the container is stored at -10 °C and is unopened during storage. The user should determine what the acceptable error for their process is and calculate the maximum number of days the opened ampule should be stored.

## Method of Preparation:

This standard was prepared gravimetrically using balances calibrated with National Institute of Standards and Technology (NIST) traceable weights (NIST Test Numbers 822/273070-06, 822/275141-07, 822/278993-10). Only calibrated Class A volumetric glassware and/or calibrated syringes were used to prepare this standard. Raw materials may have been checked for stoichiometry and purity prior to use. This standard has been analyzed against an independent source.

## Packaging and Storage:

The solution should be stored according to the following storage requirements:  $\leq -10^{\circ}\text{C}$

Once the product is opened, it should be transferred to a vial with minimum head space if the product was received in a sealed ampule.

## Glassware Calibration:

Only Class A glassware and/or calibrated syringes are used in the manufacture and quality control of standards. All glassware is calibrated using NIST traceable weights.

## Weights and Balance Calibration:

Weights used to perform daily checks on balances are calibrated annually by the State of South Carolina Department of Agriculture Metrology Laboratory and are traceable to NIST. Balances are checked daily in accordance to procedure O2-LB-G-002. Balances are calibrated annually by an ISO/IEC 17025:2017 accredited metrology service.

## Homogeneity:

Homogeneity has been established in accordance with internal procedure O2-QS-011 and has a maximum uncertainty of 0.1%. This is consistent with the intended use of this CRM. The homogeneity of this product has been confirmed by procedures consistent with ISO/IEC 17025:2017 and ISO 17034:2016. The homogeneity of this CRM is valid for sample sub-sizes that the end user can quantitatively reproduce.

## Hazardous Information:

Refer to MSDS.

## Calculation of Uncertainty:

The following equations are used to calculate the value of the expanded uncertainty:

$u = ku_c$   $u$  = Expanded Uncertainty,  $k$  = the coverage factor at the 95% confidence level,  $k = 2$ ,  $u_c$  = the combined uncertainty

$u_c = (u_{\text{char}}^2 + u_{\text{tran}}^2 + u_{\text{homo}}^2 + u_{\text{its}}^2)^{1/2}$  where  $u_i$  are the individual uncertainty components for manufacturing, transportation, homogeneity, and shelf life. While no significant uncertainty was detected in the replicates, a minimum contribution to

Manufactured By:



Jared Ball

1 -Jul-2021

Production Chemist I

Certified By:



Claire Desrochers

7 -Jul-2021

Quality Control Chemist I

Released By:



Susan Mathews

8 -Jul-2021

Quality Control Team Lead

7290B Investment Drive • North Charleston, SC 29418  
Phone: 866.272.0932 • Fax: 866.509.5146 www.o2si.com

# Certificate of Analysis

Page 3 of 3

Catalog No. G34-120070-04-SS

Lot No. 454407

Expiration Date 1-Jul-2023

uncertainty was added for homogeneity and long term stability as described in ISO Guide 35:2017.

## Expiration Information:

The stability of this product is based upon rigorous short term and long term testing of the solution for the certified value. These tests include the effect of temperature and packaging on the product. Studies on the short term instability have determined no contribution to instability as observed on the concentration under controlled transportation conditions. This standard is guaranteed until 1-Jul-2023

## Quality Standard Documentation:

- ISO/IEC 17025:2017 "General Requirements for the Competence of Testing and Calibration" - Chemical Testing - Accredited A2LA Certificate Number 3031.01
- ISO 17034:2016 "General Requirements for the Competence of Reference Material Producers" - Reference Material Production - Accredited A2LA Certificate Number 3031.02

Manufactured By:



Jared Ball

1-Jul-2021

Production Chemist I

Certified By:



Claire Desrochers

7-Jul-2021

Quality Control Chemist I

Released By:



Susan Mathews

8-Jul-2021

Quality Control Team Lead

7290B Investment Drive • North Charleston, SC 29418  
Phone: 866.272.0932 • Fax: 866.509.5146 [www.o2si.com](http://www.o2si.com)





# Method 8015C – DAI Glycols

---

Glycols –Direct Injection (GC/FID) –  
Method 8015C

FORM III  
GC SEMI VOA LAB CONTROL SAMPLE RECOVERY

Lab Name: Eurofins Savannah Job No.: 580-122416-1  
SDG No.: RHSF  
Matrix: Water Level: Low Lab File ID: GA25006.D  
Lab ID: LCS 680-760613/6 Client ID: \_\_\_\_\_

COMPOUND	SPIKE ADDED (mg/L)	LCS CONCENTRATION (mg/L)	LCS % REC	QC LIMITS REC	#
2-(2-Butoxyethoxy) ethanol	20.0	18.2	91	50-150	

# Column to be used to flag recovery and RPD values

FORM III  
GC SEMI VOA LAB CONTROL SAMPLE RECOVERY

Lab Name: Eurofins Savannah Job No.: 580-122416-1  
SDG No.: RHSF  
Matrix: Water Level: Low Lab File ID: GA25006.D  
Lab ID: LCS 680-760630/6 Client ID: \_\_\_\_\_

COMPOUND	SPIKE ADDED (mg/L)	LCS CONCENTRATION (mg/L)	LCS % REC	QC LIMITS REC	#
2-(2-Butoxyethoxy) ethanol	20.0	18.2	91	50-150	

# Column to be used to flag recovery and RPD values

FORM III  
GC SEMI VOA LAB CONTROL SAMPLE RECOVERY

Lab Name: Eurofins Savannah Job No.: 580-122416-1  
SDG No.: RHSF  
Matrix: Water Level: Low Lab File ID: GA26006.D  
Lab ID: LCS 680-760776/6 Client ID: \_\_\_\_\_

COMPOUND	SPIKE ADDED (mg/L)	LCS CONCENTRATION (mg/L)	LCS % REC	QC LIMITS REC	#
2-(2-Butoxyethoxy)ethanol	20.0	20.2	101	50-150	

# Column to be used to flag recovery and RPD values

FORM III  
GC SEMI VOA LAB CONTROL SAMPLE DUPLICATE RECOVERY

Lab Name: Eurofins Savannah Job No.: 580-122416-1  
SDG No.: RHSF  
Matrix: Water Level: Low Lab File ID: GA25007.D  
Lab ID: LCSD 680-760613/7 Client ID: \_\_\_\_\_

COMPOUND	SPIKE ADDED (mg/L)	LCSD CONCENTRATION (mg/L)	LCSD % REC	% RPD	QC LIMITS		#
					RPD	REC	
2-(2-Butoxyethoxy)ethanol	20.0	18.2	91	0	50	50-150	

# Column to be used to flag recovery and RPD values

FORM III  
GC SEMI VOA LAB CONTROL SAMPLE DUPLICATE RECOVERY

Lab Name: Eurofins Savannah Job No.: 580-122416-1  
SDG No.: RHSF  
Matrix: Water Level: Low Lab File ID: GA25007.D  
Lab ID: LCSD 680-760630/7 Client ID: \_\_\_\_\_

COMPOUND	SPIKE ADDED (mg/L)	LCSD CONCENTRATION (mg/L)	LCSD % REC	% RPD	QC LIMITS		#
					RPD	REC	
2-(2-Butoxyethoxy)ethanol	20.0	18.2	91	0	50	50-150	

# Column to be used to flag recovery and RPD values

FORM III  
GC SEMI VOA LAB CONTROL SAMPLE DUPLICATE RECOVERY

Lab Name: Eurofins Savannah Job No.: 580-122416-1  
SDG No.: RHSF  
Matrix: Water Level: Low Lab File ID: GA26007.D  
Lab ID: LCSD 680-760776/7 Client ID: \_\_\_\_\_

COMPOUND	SPIKE ADDED (mg/L)	LCSD CONCENTRATION (mg/L)	LCSD % REC	% RPD	QC LIMITS		#
					RPD	REC	
2-(2-Butoxyethoxy)ethanol	20.0	21.6	108	7	50	50-150	

# Column to be used to flag recovery and RPD values

FORM III  
GC SEMI VOA MATRIX SPIKE RECOVERY

Lab Name: Eurofins Savannah Job No.: 580-122416-1  
SDG No.: RHSF  
Matrix: Water Level: Low Lab File ID: GA26019.D  
Lab ID: 580-122416-2 MS Client ID: AF-RHWW10-WGN01LF-2301W3 MS

COMPOUND	SPIKE ADDED (mg/L)	SAMPLE CONCENTRATION (mg/L)	MS CONCENTRATION (mg/L)	MS % REC	QC LIMITS REC	#
2-(2-Butoxyethoxy) ethanol	20.0	3.0 U	15.0	75	50-150	

# Column to be used to flag recovery and RPD values



FORM III  
GC SEMI VOA MATRIX SPIKE RECOVERY

Lab Name: Eurofins Savannah Job No.: 580-122416-1  
SDG No.: RHSF  
Matrix: Water Level: Low Lab File ID: GA25033.D  
Lab ID: 580-122416-8 MS Client ID: AF-RHWW16-WGN01LF-2301W3 MS

COMPOUND	SPIKE ADDED (mg/L)	SAMPLE CONCENTRATION (mg/L)	MS CONCENTRATION (mg/L)	MS % REC	QC LIMITS REC	#
2-(2-Butoxyethoxy) ethanol	20.0	3.0 U	18.1	90	50-150	

# Column to be used to flag recovery and RPD values

FORM III  
GC SEMI VOA MATRIX SPIKE DUPLICATE RECOVERY

Lab Name: Eurofins Savannah Job No.: 580-122416-1  
SDG No.: RHSF  
Matrix: Water Level: Low Lab File ID: GA26020.D  
Lab ID: 580-122416-2 MSD Client ID: AF-RHWW10-WGN01LF-2301W3 MSD

COMPOUND	SPIKE ADDED (mg/L)	MSD CONCENTRATION (mg/L)	MSD % REC	% RPD	QC LIMITS		#
					RPD	REC	
2-(2-Butoxyethoxy) ethanol	20.0	18.2	91	19	50	50-150	

# Column to be used to flag recovery and RPD values

FORM III  
GC SEMI VOA MATRIX SPIKE DUPLICATE RECOVERY

Lab Name: Eurofins Savannah Job No.: 580-122416-1  
SDG No.: RHSF  
Matrix: Water Level: Low Lab File ID: GA25034.D  
Lab ID: 580-122416-8 MSD Client ID: AF-RHWW16-WGN01LF-2301W3 MSD

COMPOUND	SPIKE ADDED (mg/L)	MSD CONCENTRATION (mg/L)	MSD % REC	% RPD	QC LIMITS		#
					RPD	REC	
2-(2-Butoxyethoxy) ethanol	20.0	17.9	89	1	50	50-150	

# Column to be used to flag recovery and RPD values

FORM IV  
GC SEMI VOA METHOD BLANK SUMMARY

Lab Name: Eurofins Savannah Job No.: 580-122416-1  
SDG No.: RHSF  
Lab Sample ID: MB 680-760613/10  
Matrix: Water Date Extracted: \_\_\_\_\_  
Lab File ID: (1) GA25010.D Lab File ID: (2) \_\_\_\_\_  
Date Analyzed: (1) 01/25/2023 20:53 Date Analyzed: (2) \_\_\_\_\_  
Instrument ID: (1) CVGG2 Instrument ID: (2) \_\_\_\_\_  
GC Column: (1) J&W DB WAX ID: 0.45 (mm) GC Column: (2) \_\_\_\_\_ ID: \_\_\_\_\_

THIS METHOD BLANK APPLIES TO THE FOLLOWING SAMPLES:

CLIENT SAMPLE ID	LAB SAMPLE ID	DATE ANALYZED 1	DATE ANALYZED 2
	LCS 680-760613/6	01/25/2023 19:19	
	LCSD 680-760613/7	01/25/2023 19:43	
AF-RHWMW225401-WGN01B-230 1W3	580-122416-1	01/26/2023 01:09	
AF-HDMW225303-WGN01LF-23 01W3	580-122416-3	01/26/2023 01:56	
AF-RHWMW02-WGN01LF-2301W3	580-122416-4	01/26/2023 02:19	

FORM IV  
GC SEMI VOA METHOD BLANK SUMMARY

Lab Name: Eurofins Savannah Job No.: 580-122416-1  
 SDG No.: RHSF  
 Lab Sample ID: MB 680-760630/10  
 Matrix: Water Date Extracted: \_\_\_\_\_  
 Lab File ID: (1) GA25010.D Lab File ID: (2) \_\_\_\_\_  
 Date Analyzed: (1) 01/25/2023 20:53 Date Analyzed: (2) \_\_\_\_\_  
 Instrument ID: (1) CVGG2 Instrument ID: (2) \_\_\_\_\_  
 GC Column: (1) J&W DB WAX ID: 0.45 (mm) GC Column: (2) \_\_\_\_\_ ID: \_\_\_\_\_

THIS METHOD BLANK APPLIES TO THE FOLLOWING SAMPLES:

CLIENT SAMPLE ID	LAB SAMPLE ID	DATE ANALYZED 1	DATE ANALYZED 2
	LCS 680-760630/6	01/25/2023 19:19	
	LCSD 680-760630/7	01/25/2023 19:43	
AF-RHMW03-WGN01LF-2301W3	580-122416-5	01/26/2023 04:15	
AF-RHMW12A-WGN01LF-2301W3	580-122416-6	01/26/2023 04:38	
AF-RHMW12A-WGFD01LF-2301W3	580-122416-7	01/26/2023 05:02	
AF-RHMW16-WGN01LF-2301W3	580-122416-8	01/26/2023 05:25	
AF-RHMW16-WGN01LF-2301W3 MS	580-122416-8 MS	01/26/2023 05:48	
AF-RHMW16-WGN01LF-2301W3 MSD	580-122416-8 MSD	01/26/2023 06:12	

FORM IV  
GC SEMI VOA METHOD BLANK SUMMARY

Lab Name: Eurofins Savannah Job No.: 580-122416-1  
SDG No.: RHSF  
Lab Sample ID: MB 680-760776/10  
Matrix: Water Date Extracted: \_\_\_\_\_  
Lab File ID: (1) GA26010.D Lab File ID: (2) \_\_\_\_\_  
Date Analyzed: (1) 01/26/2023 20:21 Date Analyzed: (2) \_\_\_\_\_  
Instrument ID: (1) CVGG2 Instrument ID: (2) \_\_\_\_\_  
GC Column: (1) J&W DB WAX ID: 0.45 (mm) GC Column: (2) \_\_\_\_\_ ID: \_\_\_\_\_

THIS METHOD BLANK APPLIES TO THE FOLLOWING SAMPLES:

CLIENT SAMPLE ID	LAB SAMPLE ID	DATE ANALYZED 1	DATE ANALYZED 2
	LCS 680-760776/6	01/26/2023 18:48	
	LCSD 680-760776/7	01/26/2023 19:11	
AF-RHWW10-WGN01LF-2301W3	580-122416-2	01/26/2023 23:27	
AF-RHWW10-WGN01LF-2301W3 MS	580-122416-2 MS	01/26/2023 23:50	
AF-RHWW10-WGN01LF-2301W3 MSD	580-122416-2 MSD	01/27/2023 00:14	

FORM VIII  
GC SEMI VOA INTERNAL STANDARD AREA AND RETENTION TIME SUMMARY

Lab Name: Eurofins Savannah Job No.: 580-122416-1  
 SDG No.: RHSF  
 Sample No.: CCVIS 680-760613/5 Date Analyzed: 01/25/2023 18:56  
 Instrument ID: CVGG2 GC Column: J&W DB WAX ID: 0.45 (mm)  
 Lab File ID (Standard): GA25005.D Heated Purge: (Y/N) N  
 Calibration ID: 89052

		nHPA					
		AREA #	RT #	#	RT #	#	RT #
12/24 HOUR STD		2812124	4.50				
UPPER LIMIT		5624248	5.00				
LOWER LIMIT		1406062	4.00				
LAB SAMPLE ID	CLIENT SAMPLE ID						
LCS 680-760613/6		4110981	4.50				
LCSD 680-760613/7		3732079	4.50				
MB 680-760613/10		5076345	4.50				
580-122416-1	AF-RHMW225401-WGN01 B-2301W3	5002350	4.50				
580-122416-3	AF-HDMW225303-WGN01 LF-2301W3	4952464	4.50				
580-122416-4	AF-RHMW02-WGN01LF-2 301W3	5562011	4.50				
CCV 680-760613/26		4924160	4.50				

nHPA = n-Heptyl Alcohol

Area Limit = 50%-200% of internal standard area  
 RT Limit =  $\pm$  0.5 minutes of internal standard RT

# Column used to flag values outside QC limits

FORM VIII  
GC SEMI VOA INTERNAL STANDARD AREA AND RETENTION TIME SUMMARY

Lab Name: Eurofins Savannah Job No.: 580-122416-1  
 SDG No.: RHSF  
 Sample No.: CCVIS 680-760630/26 Date Analyzed: 01/26/2023 03:05  
 Instrument ID: CVGG2 GC Column: J&W DB WAX ID: 0.45 (mm)  
 Lab File ID (Standard): GA25026.D Heated Purge: (Y/N) N  
 Calibration ID: 89052

		nHPA					
		AREA #	RT #	#	RT #	#	RT #
12/24 HOUR STD		4924160	4.50				
UPPER LIMIT		9848320	5.00				
LOWER LIMIT		2462080	4.00				
LAB SAMPLE ID	CLIENT SAMPLE ID						
580-122416-5	AF-RHMW03-WGN01LF-2 301W3	4979537	4.49				
580-122416-6	AF-RHMW12A-WGN01LF- 2301W3	5107369	4.50				
580-122416-7	AF-RHMW12A-WGFD01LF -2301W3	5165190	4.50				
580-122416-8	AF-RHMW16-WGN01LF-2 301W3	5855523	4.50				
580-122416-8 MS	AF-RHMW16-WGN01LF-2 301W3 MS	5099371	4.50				
580-122416-8 MSD	AF-RHMW16-WGN01LF-2 301W3 MSD	5085948	4.50				
CCV 680-760630/36		5004462	4.50				

nHPA = n-Heptyl Alcohol

Area Limit = 50%-200% of internal standard area  
 RT Limit =  $\pm$  0.5 minutes of internal standard RT

# Column used to flag values outside QC limits



FORM VIII  
GC SEMI VOA INTERNAL STANDARD AREA AND RETENTION TIME SUMMARY

Lab Name: Eurofins Savannah Job No.: 580-122416-1  
 SDG No.: RHSF  
 Sample No.: CCVIS 680-760776/5 Date Analyzed: 01/26/2023 18:25  
 Instrument ID: CVGG2 GC Column: J&W DB WAX ID: 0.45 (mm)  
 Lab File ID (Standard): GA26005.D Heated Purge: (Y/N) N  
 Calibration ID: 89052

		nHPA					
		AREA #	RT #	#	RT #	#	RT #
12/24 HOUR STD		4572549	4.50				
UPPER LIMIT		9145098	5.00				
LOWER LIMIT		2286275	4.00				
LAB SAMPLE ID	CLIENT SAMPLE ID						
LCS 680-760776/6		4937497	4.49				
LCSD 680-760776/7		4427104	4.49				
MB 680-760776/10		5110854	4.49				
580-122416-2	AF-RHMW10-WGN01LF-2 301W3	5553578	4.50				
580-122416-2 MS	AF-RHMW10-WGN01LF-2 301W3 MS	5647941	4.50				
580-122416-2 MSD	AF-RHMW10-WGN01LF-2 301W3 MSD	5049137	4.49				
CCV 680-760776/30		4977377	4.49				

nHPA = n-Heptyl Alcohol

Area Limit = 50%-200% of internal standard area  
 RT Limit =  $\pm$  0.5 minutes of internal standard RT

# Column used to flag values outside QC limits

FORM I  
GC SEMI VOA ORGANICS ANALYSIS DATA SHEET

Lab Name: Eurofins Savannah Job No.: 580-122416-1  
SDG No.: RHSF  
Client Sample ID: AF-RHMW225401-WGN01B-2301 Lab Sample ID: 580-122416-1  
W3  
Matrix: Water Lab File ID: GA25021.D  
Analysis Method: 8015C GLY Date Collected: 01/18/2023 11:25  
Extraction Method: \_\_\_\_\_ Date Extracted: \_\_\_\_\_  
Sample wt/vol: 1 (mL) Date Analyzed: 01/26/2023 01:09  
Con. Extract Vol.: 1 (mL) Dilution Factor: 1  
Injection Volume: 1 (uL) GC Column: J&W DB WAX ID: 0.45 (mm)  
% Moisture: \_\_\_\_\_ % Solids: \_\_\_\_\_ GPC Cleanup: (Y/N) N  
Cleanup Factor: \_\_\_\_\_  
Analysis Batch No.: 760613 Units: mg/L

CAS NO.	COMPOUND NAME	RESULT	Q	LOQ	LOD	DL
112-34-5	2-(2-Butoxyethoxy)ethanol	3.0	U	5.0	3.0	1.1

Eurofins Savannah  
Target Compound Quantitation Report

Data File: \\chromfs\Savannah\ChromData\CVGG2\20230125-83460.b\GA25021.D  
 Lims ID: 580-122416-B-1  
 Client ID: AF-RHWW225401-WGN01B-2301W3  
 Sample Type: Client  
 Inject. Date: 26-Jan-2023 01:09:27 ALS Bottle#: 0 Worklist Smp#: 21  
 Injection Vol: 1.0 ul Dil. Factor: 1.0000  
 Sample Info: 680-0083460-021  
 Operator ID: Instrument ID: CVGG2  
 Method: \\chromfs\Savannah\ChromData\CVGG2\20230125-83460.b\8015\_GLY\_VGG.m  
 Limit Group: 8015C\_DAI  
 Last Update: 26-Jan-2023 10:49:13 Calib Date: 11-Jan-2023 21:14:29  
 Integrator: Falcon  
 Quant Method: Internal Standard Quant By: Initial Calibration  
 Last ICal File: \\chromfs\Savannah\ChromData\CVGG2\20230111-83226.b\GA11017.D  
 Column 1 : J&W DB WAX ( 0.45 mm) Det: GC FID2B  
 Process Host: CTX1647

First Level Reviewer: SK9U

Date: 26-Jan-2023 10:51:13

RT (min.)	Exp RT (min.)	Dlt RT (min.)	Response	OnCol Amt ug/ml	Flags
--------------	------------------	------------------	----------	--------------------	-------

\* 4 n-Heptyl Alcohol

4.499 4.502 -0.003 5002350 50.0

8 2-(2-Butoxyethoxy)ethanol 7

8.754 8.756 -0.002 4108 0.0702 7

LOD = 0.5000

**QC Flag Legend**

Processing Flags

7 - Failed Limit of Detection

**Reagents:**

SG\_GLY\_ISTD\_00105 Amount Added: 10.00 Units: uL Run Reagent

Eurofins Savannah

Data File: \\chromfs\Savannah\ChromData\CVGG2\20230125-83460.b\GA25021.D  
Injection Date: 26-Jan-2023 01:09:27 Instrument ID: CVGG2  
Lims ID: 580-122416-B-1 Lab Sample ID: 680-122416-1  
Client ID: AF-RHMW225401-WGN01B-2301W3  
Injection Vol: 1.0 ul Dil. Factor: 1.0000  
Method: 8015\_GLY\_VGG Limit Group: 8015C\_DAI  
Column: J&W DB WAX ( 0.45 mm)

Operator ID:  
Worklist Smp#: 21  
ALS Bottle#: 0

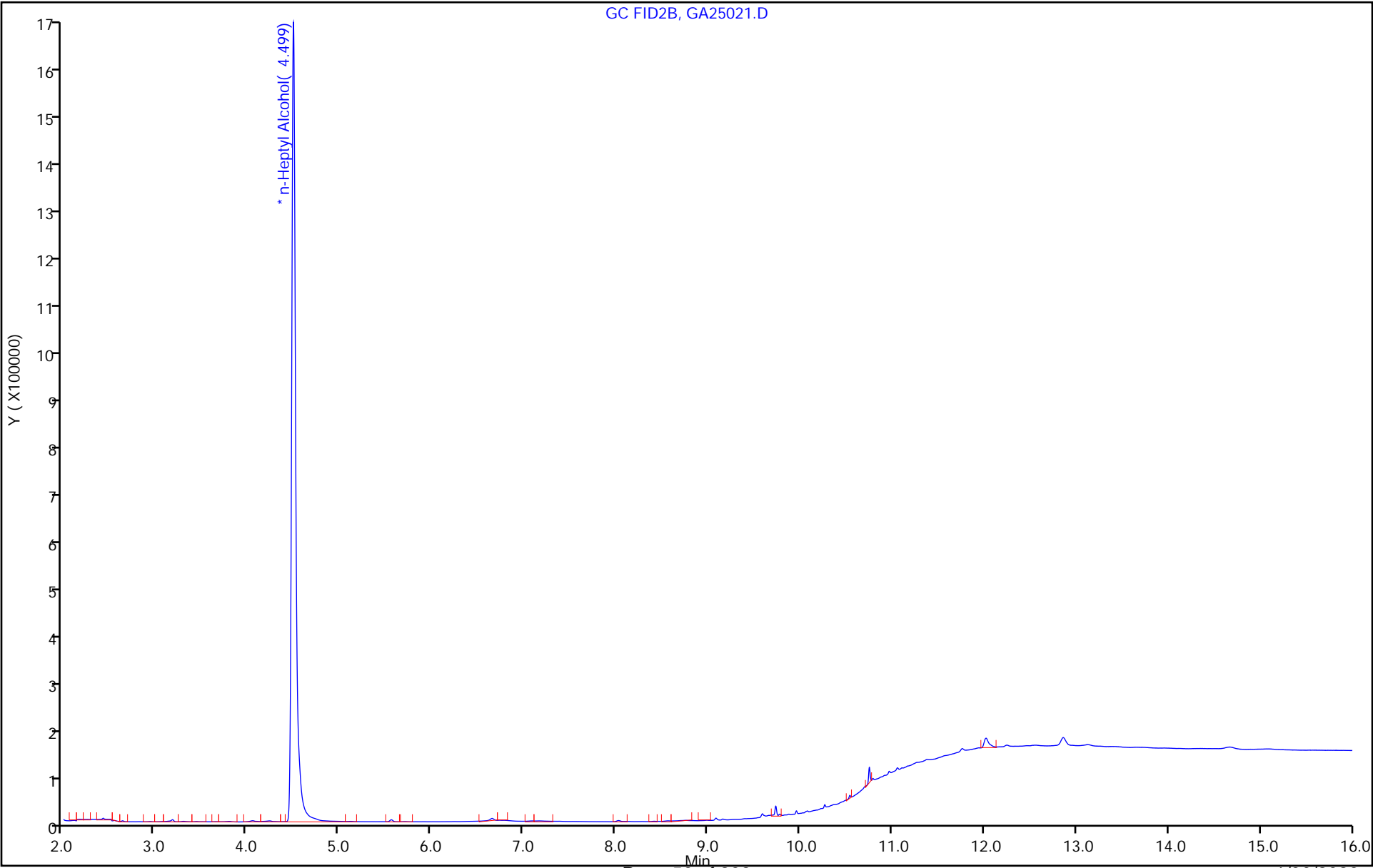

FORM I  
GC SEMI VOA ORGANICS ANALYSIS DATA SHEET

Lab Name: Eurofins Savannah Job No.: 580-122416-1  
SDG No.: RHSF  
Client Sample ID: AF-RHMW10-WGN01LF-2301W3 Lab Sample ID: 580-122416-2  
Matrix: Water Lab File ID: GA26018.D  
Analysis Method: 8015C GLY Date Collected: 01/17/2023 14:50  
Extraction Method: \_\_\_\_\_ Date Extracted: \_\_\_\_\_  
Sample wt/vol: 1 (mL) Date Analyzed: 01/26/2023 23:27  
Con. Extract Vol.: 1 (mL) Dilution Factor: 1  
Injection Volume: 1 (uL) GC Column: J&W DB WAX ID: 0.45 (mm)  
% Moisture: \_\_\_\_\_ % Solids: \_\_\_\_\_ GPC Cleanup: (Y/N) N  
Cleanup Factor: \_\_\_\_\_  
Analysis Batch No.: 760776 Units: mg/L

CAS NO.	COMPOUND NAME	RESULT	Q	LOQ	LOD	DL
112-34-5	2-(2-Butoxyethoxy)ethanol	3.0	U	5.0	3.0	1.1

Eurofins Savannah  
Target Compound Quantitation Report

Data File: \\chromfs\Savannah\ChromData\CVGG2\20230126-83482.b\GA26018.D  
 Lims ID: 580-122416-B-2  
 Client ID: AF-RHMW10-WGN01LF-2301W3  
 Sample Type: Client  
 Inject. Date: 26-Jan-2023 23:27:39 ALS Bottle#: 0 Worklist Smp#: 18  
 Injection Vol: 1.0 ul Dil. Factor: 1.0000  
 Sample Info: 680-0083482-018  
 Operator ID: Instrument ID: CVGG2  
 Method: \\chromfs\Savannah\ChromData\CVGG2\20230126-83482.b\8015\_GLY\_VGG.m  
 Limit Group: 8015C\_DAI  
 Last Update: 27-Jan-2023 09:50:37 Calib Date: 11-Jan-2023 21:14:29  
 Integrator: Falcon  
 Quant Method: Internal Standard Quant By: Initial Calibration  
 Last ICal File: \\chromfs\Savannah\ChromData\CVGG2\20230111-83226.b\GA11017.D  
 Column 1 : J&W DB WAX ( 0.45 mm) Det: GC FID2B  
 Process Host: CTX1604

RT (min.)	Exp RT (min.)	Dlt RT (min.)	Response	OnCol Amt ug/ml	Flags
--------------	------------------	------------------	----------	--------------------	-------

\* 4 n-Heptyl Alcohol

4.495 4.494 0.001 5553578 50.0

8 2-(2-Butoxyethoxy)ethanol 7

8.749 8.748 0.001 4678 0.0720 7

LOD = 0.5000

### QC Flag Legend

Processing Flags

7 - Failed Limit of Detection

### Reagents:

SG\_GLY\_ISTD\_00105 Amount Added: 10.00 Units: uL Run Reagent

Eurofins Savannah

Data File: \\chromfs\Savannah\ChromData\CVGG2\20230126-83482.b\GA26018.D  
Injection Date: 26-Jan-2023 23:27:39 Instrument ID: CVGG2  
Lims ID: 580-122416-B-2 Lab Sample ID: 680-122416-2  
Client ID: AF-RHMW10-WGN01LF-2301W3  
Injection Vol: 1.0 ul Dil. Factor: 1.0000  
Method: 8015\_GLY\_VGG Limit Group: 8015C\_DAI  
Column: J&W DB WAX ( 0.45 mm)

Operator ID:  
Worklist Smp#: 18  
ALS Bottle#: 0

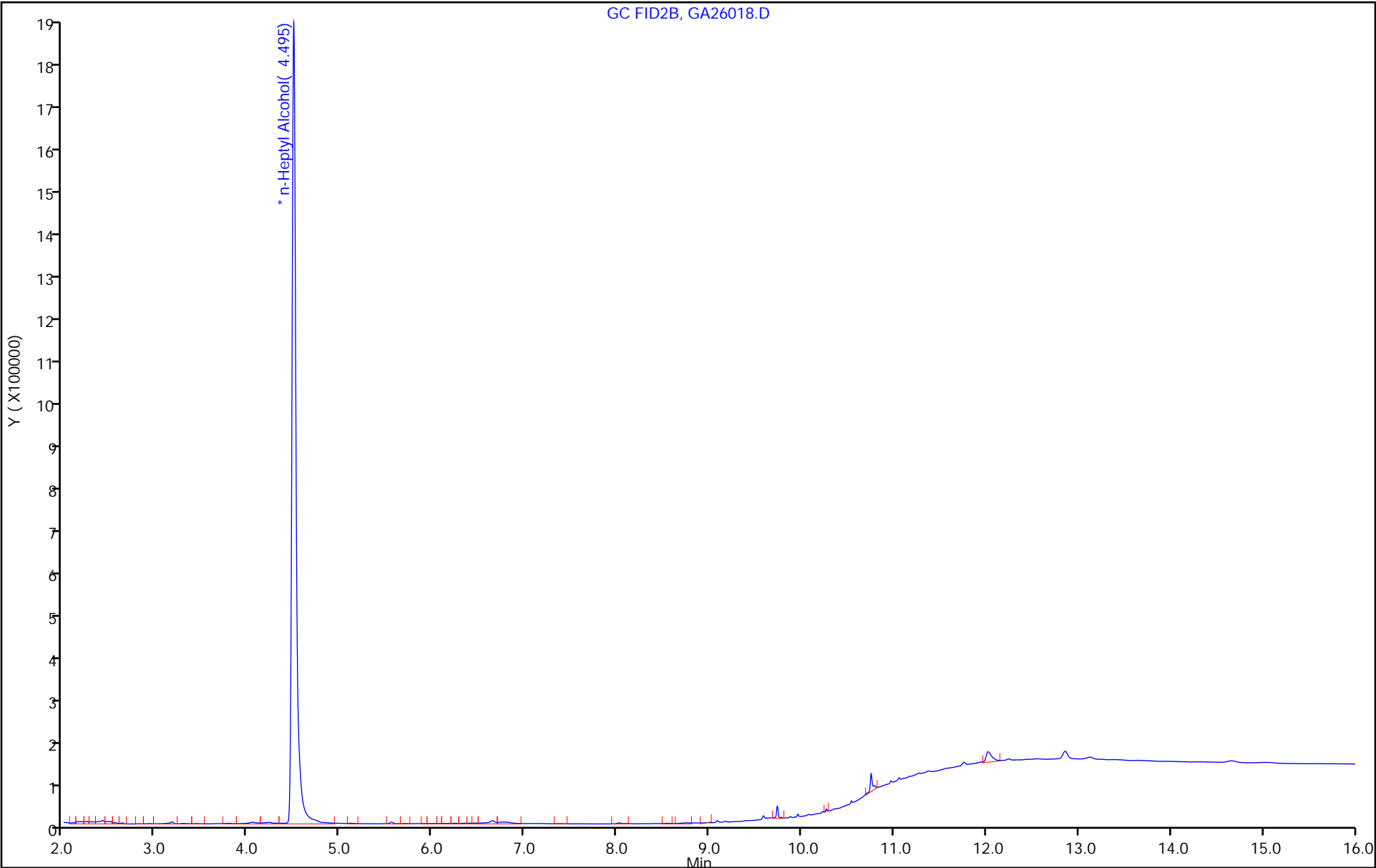

FORM I  
GC SEMI VOA ORGANICS ANALYSIS DATA SHEET

Lab Name: Eurofins Savannah Job No.: 580-122416-1  
SDG No.: RHSF  
Client Sample ID: AF-HDMW225303-WGN01LF-230 Lab Sample ID: 580-122416-3  
1W3  
Matrix: Water Lab File ID: GA25023.D  
Analysis Method: 8015C GLY Date Collected: 01/17/2023 11:55  
Extraction Method: \_\_\_\_\_ Date Extracted: \_\_\_\_\_  
Sample wt/vol: 1 (mL) Date Analyzed: 01/26/2023 01:56  
Con. Extract Vol.: 1 (mL) Dilution Factor: 1  
Injection Volume: 1 (uL) GC Column: J&W DB WAX ID: 0.45 (mm)  
% Moisture: \_\_\_\_\_ % Solids: \_\_\_\_\_ GPC Cleanup: (Y/N) N  
Cleanup Factor: \_\_\_\_\_  
Analysis Batch No.: 760613 Units: mg/L

CAS NO.	COMPOUND NAME	RESULT	Q	LOQ	LOD	DL
112-34-5	2-(2-Butoxyethoxy)ethanol	3.0	U	5.0	3.0	1.1



Eurofins Savannah  
Target Compound Quantitation Report

Data File: \\chromfs\Savannah\ChromData\CVGG2\20230125-83460.b\GA25023.D  
 Lims ID: 580-122416-B-3  
 Client ID: AF-HDMW225303-WGN01LF-2301W3  
 Sample Type: Client  
 Inject. Date: 26-Jan-2023 01:56:02 ALS Bottle#: 0 Worklist Smp#: 23  
 Injection Vol: 1.0 ul Dil. Factor: 1.0000  
 Sample Info: 680-0083460-023  
 Operator ID: Instrument ID: CVGG2  
 Method: \\chromfs\Savannah\ChromData\CVGG2\20230125-83460.b\8015\_GLY\_VGG.m  
 Limit Group: 8015C\_DAI  
 Last Update: 26-Jan-2023 10:49:13 Calib Date: 11-Jan-2023 21:14:29  
 Integrator: Falcon  
 Quant Method: Internal Standard Quant By: Initial Calibration  
 Last ICal File: \\chromfs\Savannah\ChromData\CVGG2\20230111-83226.b\GA11017.D  
 Column 1 : J&W DB WAX ( 0.45 mm) Det: GC FID2B  
 Process Host: CTX1647

First Level Reviewer: SK9U

Date: 26-Jan-2023 10:51:22

RT (min.)	Exp RT (min.)	Dlt RT (min.)	Response	OnCol Amt ug/ml	Flags
--------------	------------------	------------------	----------	--------------------	-------

\* 4 n-Heptyl Alcohol

4.500 4.502 -0.002 4952464 50.0

8 2-(2-Butoxyethoxy)ethanol 7

8.760 8.756 0.004 8609 0.1486 7

LOD = 0.5000

**QC Flag Legend**

Processing Flags

7 - Failed Limit of Detection

**Reagents:**

SG\_GLY\_ISTD\_00105 Amount Added: 10.00 Units: uL Run Reagent

## Eurofins Savannah

Data File: \\chromfs\Savannah\ChromData\CVGG2\20230125-83460.b\GA25023.D

Injection Date: 26-Jan-2023 01:56:02

Instrument ID: CVGG2

Operator ID:

Lims ID: 580-122416-B-3

Lab Sample ID: 680-122416-3

Worklist Smp#: 23

Client ID: AF-HDMW225303-WGN01LF-2301W3

Injection Vol: 1.0 ul

Dil. Factor: 1.0000

ALS Bottle#: 0

Method: 8015\_GLY\_VGG

Limit Group: 8015C\_DAI

Column: J&amp;W DB WAX (0.45 mm)

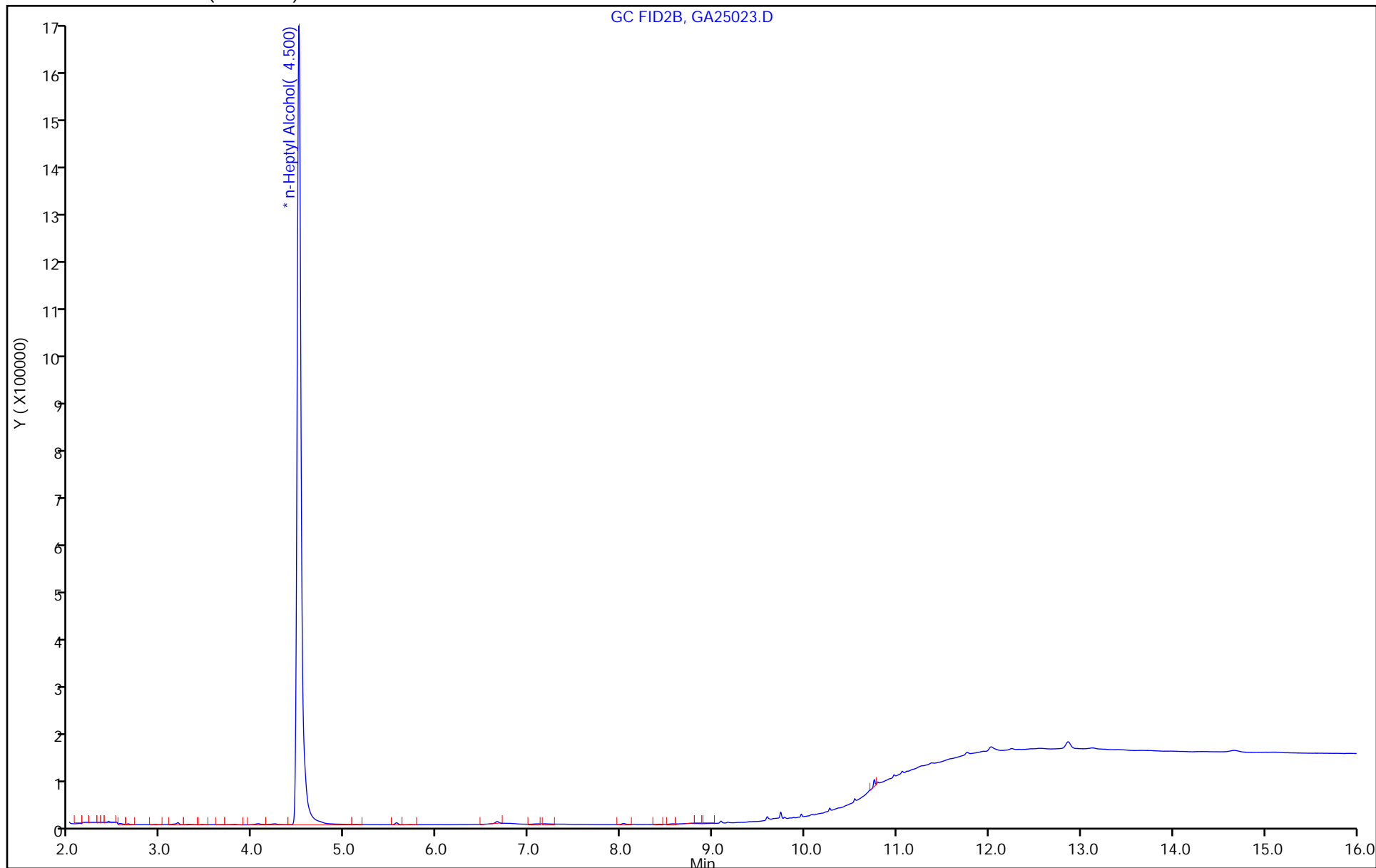

FORM I  
GC SEMI VOA ORGANICS ANALYSIS DATA SHEET

Lab Name: Eurofins Savannah Job No.: 580-122416-1  
SDG No.: RHSF  
Client Sample ID: AF-RHMW02-WGN01LF-2301W3 Lab Sample ID: 580-122416-4  
Matrix: Water Lab File ID: GA25024.D  
Analysis Method: 8015C GLY Date Collected: 01/16/2023 11:00  
Extraction Method: \_\_\_\_\_ Date Extracted: \_\_\_\_\_  
Sample wt/vol: 1 (mL) Date Analyzed: 01/26/2023 02:19  
Con. Extract Vol.: 1 (mL) Dilution Factor: 1  
Injection Volume: 1 (uL) GC Column: J&W DB WAX ID: 0.45 (mm)  
% Moisture: \_\_\_\_\_ % Solids: \_\_\_\_\_ GPC Cleanup: (Y/N) N  
Cleanup Factor: \_\_\_\_\_  
Analysis Batch No.: 760613 Units: mg/L

CAS NO.	COMPOUND NAME	RESULT	Q	LOQ	LOD	DL
112-34-5	2-(2-Butoxyethoxy) ethanol	3.0	U	5.0	3.0	1.1

Eurofins Savannah  
Target Compound Quantitation Report

Data File: \\chromfs\Savannah\ChromData\CVGG2\20230125-83460.b\GA25024.D  
 Lims ID: 580-122416-B-4  
 Client ID: AF-RHWM02-WGN01LF-2301W3  
 Sample Type: Client  
 Inject. Date: 26-Jan-2023 02:19:17 ALS Bottle#: 0 Worklist Smp#: 24  
 Injection Vol: 1.0 ul Dil. Factor: 1.0000  
 Sample Info: 680-0083460-024  
 Operator ID: Instrument ID: CVGG2  
 Method: \\chromfs\Savannah\ChromData\CVGG2\20230125-83460.b\8015\_GLY\_VGG.m  
 Limit Group: 8015C\_DAI  
 Last Update: 26-Jan-2023 10:49:13 Calib Date: 11-Jan-2023 21:14:29  
 Integrator: Falcon  
 Quant Method: Internal Standard Quant By: Initial Calibration  
 Last ICal File: \\chromfs\Savannah\ChromData\CVGG2\20230111-83226.b\GA11017.D  
 Column 1 : J&W DB WAX ( 0.45 mm) Det: GC FID2B  
 Process Host: CTX1647

First Level Reviewer: SK9U

Date: 26-Jan-2023 10:51:28

RT (min.)	Exp RT (min.)	Dlt RT (min.)	Response	OnCol Amt ug/ml	Flags
--------------	------------------	------------------	----------	--------------------	-------

\* 4 n-Heptyl Alcohol

4.500 4.502 -0.002 5562011 50.0

8 2-(2-Butoxyethoxy)ethanol 7

8.759 8.756 0.003 10895 0.1675 7

LOD = 0.5000

**QC Flag Legend**

Processing Flags

7 - Failed Limit of Detection

**Reagents:**

SG\_GLY\_ISTD\_00105 Amount Added: 10.00 Units: uL Run Reagent

## Eurofins Savannah

Data File: \\chromfs\Savannah\ChromData\CVGG2\20230125-83460.b\GA25024.D

Injection Date: 26-Jan-2023 02:19:17

Instrument ID: CVGG2

Operator ID:

Lims ID: 580-122416-B-4

Lab Sample ID: 680-122416-4

Worklist Smp#: 24

Client ID: AF-RHWM02-WGN01LF-2301W3

Injection Vol: 1.0 ul

Dil. Factor: 1.0000

ALS Bottle#: 0

Method: 8015\_GLY\_VGG

Limit Group: 8015C\_DAI

Column: J&amp;W DB WAX (0.45 mm)

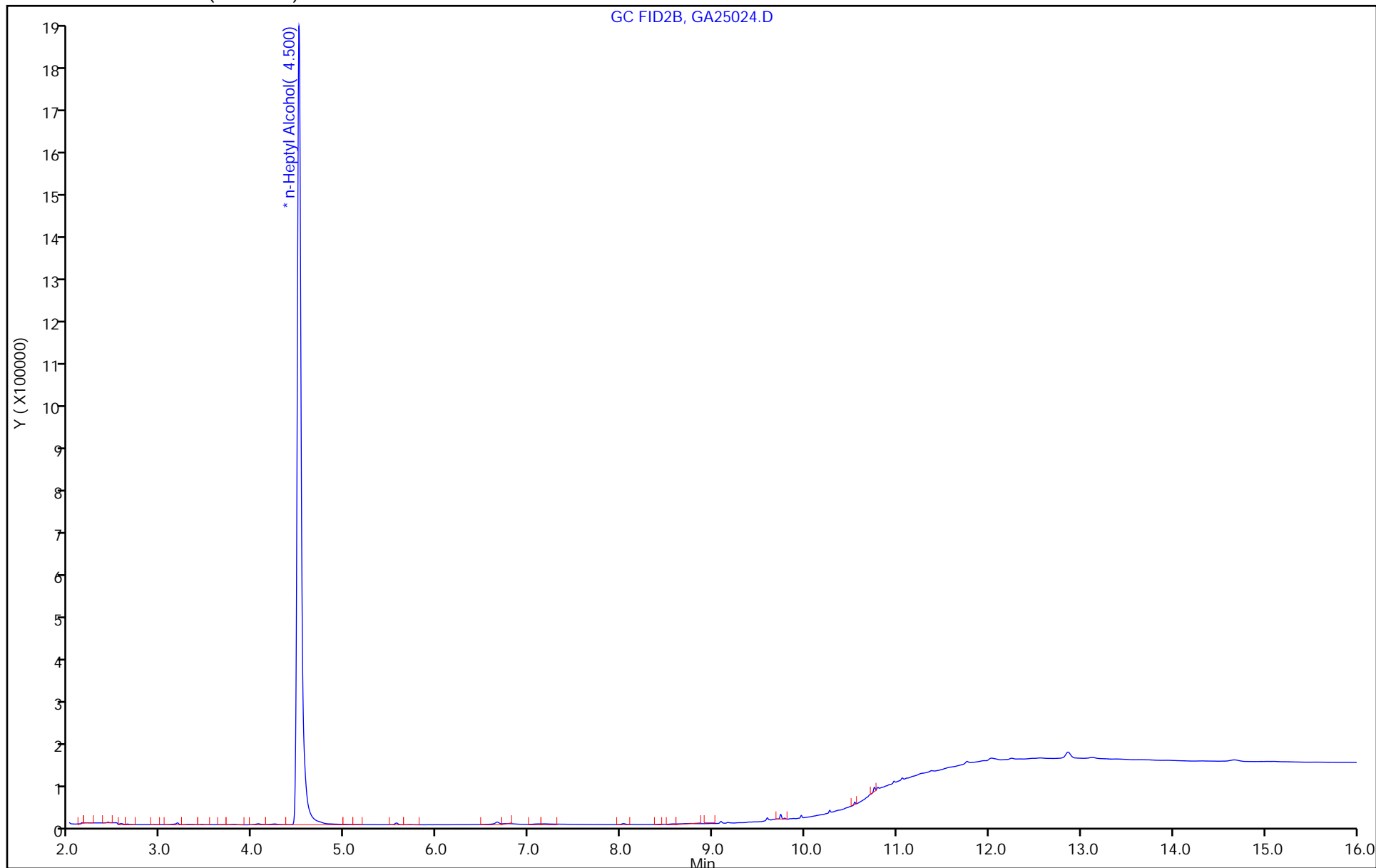

FORM I  
GC SEMI VOA ORGANICS ANALYSIS DATA SHEET

Lab Name: Eurofins Savannah Job No.: 580-122416-1  
SDG No.: RHSF  
Client Sample ID: AF-RHMW03-WGN01LF-2301W3 Lab Sample ID: 580-122416-5  
Matrix: Water Lab File ID: GA25029.D  
Analysis Method: 8015C GLY Date Collected: 01/16/2023 12:25  
Extraction Method: \_\_\_\_\_ Date Extracted: \_\_\_\_\_  
Sample wt/vol: 1 (mL) Date Analyzed: 01/26/2023 04:15  
Con. Extract Vol.: 1 (mL) Dilution Factor: 1  
Injection Volume: 1 (uL) GC Column: J&W DB WAX ID: 0.45 (mm)  
% Moisture: \_\_\_\_\_ % Solids: \_\_\_\_\_ GPC Cleanup: (Y/N) N  
Cleanup Factor: \_\_\_\_\_  
Analysis Batch No.: 760630 Units: mg/L

CAS NO.	COMPOUND NAME	RESULT	Q	LOQ	LOD	DL
112-34-5	2-(2-Butoxyethoxy) ethanol	3.0	U	5.0	3.0	1.1

Eurofins Savannah  
Target Compound Quantitation Report

Data File: \\chromfs\Savannah\ChromData\CVGG2\20230125-83460.b\GA25029.D  
 Lims ID: 580-122416-B-5  
 Client ID: AF-RHWM03-WGN01LF-2301W3  
 Sample Type: Client  
 Inject. Date: 26-Jan-2023 04:15:40 ALS Bottle#: 0 Worklist Smp#: 29  
 Injection Vol: 1.0 ul Dil. Factor: 1.0000  
 Sample Info: 680-0083460-029  
 Operator ID: Instrument ID: CVGG2  
 Method: \\chromfs\Savannah\ChromData\CVGG2\20230125-83460.b\8015\_GLY\_VGG.m  
 Limit Group: 8015C\_DAI  
 Last Update: 26-Jan-2023 10:43:27 Calib Date: 11-Jan-2023 21:14:29  
 Integrator: Falcon  
 Quant Method: Internal Standard Quant By: Initial Calibration  
 Last ICal File: \\chromfs\Savannah\ChromData\CVGG2\20230111-83226.b\GA11017.D  
 Column 1 : J&W DB WAX ( 0.45 mm) Det: GC FID2B  
 Process Host: CTX1647

First Level Reviewer: SK9U

Date: 26-Jan-2023 10:43:42

RT (min.)	Exp RT (min.)	Dlt RT (min.)	Response	OnCol Amt ug/ml	Flags
--------------	------------------	------------------	----------	--------------------	-------

\* 4 n-Heptyl Alcohol

4.492 4.495 -0.003 4979537 50.0

8 2-(2-Butoxyethoxy)ethanol 7

8.754 8.752 0.002 4825 0.0828 7

LOD = 0.5000

**QC Flag Legend**

Processing Flags

7 - Failed Limit of Detection

**Reagents:**

SG\_GLY\_ISTD\_00105 Amount Added: 10.00 Units: uL Run Reagent

## Eurofins Savannah

Data File: \\chromfs\Savannah\ChromData\CVGG2\20230125-83460.b\GA25029.D

Injection Date: 26-Jan-2023 04:15:40

Instrument ID: CVGG2

Operator ID:

Lims ID: 580-122416-B-5

Lab Sample ID: 680-122416-5

Worklist Smp#: 29

Client ID: AF-RHMW03-WGN01LF-2301W3

Injection Vol: 1.0 ul

Dil. Factor: 1.0000

ALS Bottle#: 0

Method: 8015\_GLY\_VGG

Limit Group: 8015C\_DAI

Column: J&amp;W DB WAX (0.45 mm)

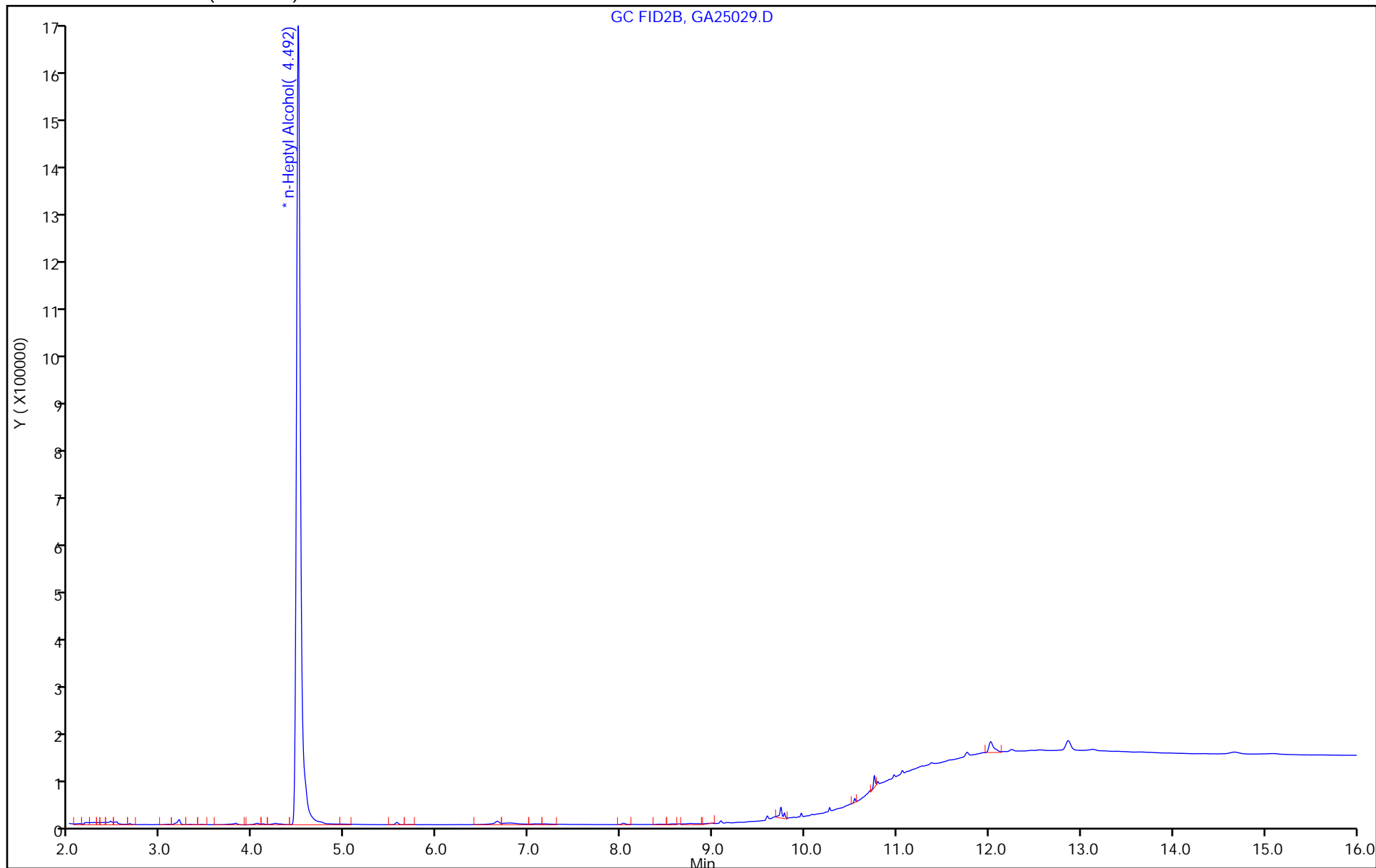



Lab Name: Eurofins Savannah	Job No.: 580-122416-1
SDG No.: RHSF	
Client Sample ID: AF-RHMW12A-WGN01LF-2301W3	Lab Sample ID: 580-122416-6
Matrix: Water	Lab File ID: GA25030.D
Analysis Method: 8015C GLY	Date Collected: 01/17/2023 12:30
Extraction Method:	Date Extracted:
Sample wt/vol: 1(mL)	Date Analyzed: 01/26/2023 04:38
Con. Extract Vol.: 1(mL)	Dilution Factor: 1
Injection Volume: 1(uL)	GC Column: J&W DB WAX ID: 0.45 (mm)
% Moisture: % Solids:	GPC Cleanup: (Y/N) N
Cleanup Factor:	
Analysis Batch No.: 760630	Units: mg/L

CAS NO.	COMPOUND NAME	RESULT	Q	LOQ	LOD	DL
112-34-5	2-(2-Butoxyethoxy)ethanol	3.0	U	5.0	3.0	1.1

Eurofins Savannah  
Target Compound Quantitation Report

Data File: \\chromfs\Savannah\ChromData\CVGG2\20230125-83460.b\GA25030.D  
 Lims ID: 580-122416-B-6  
 Client ID: AF-RHMW12A-WGN01LF-2301W3  
 Sample Type: Client  
 Inject. Date: 26-Jan-2023 04:38:57 ALS Bottle#: 0 Worklist Smp#: 30  
 Injection Vol: 1.0 ul Dil. Factor: 1.0000  
 Sample Info: 680-0083460-030  
 Operator ID: Instrument ID: CVGG2  
 Method: \\chromfs\Savannah\ChromData\CVGG2\20230125-83460.b\8015\_GLY\_VGG.m  
 Limit Group: 8015C\_DAI  
 Last Update: 26-Jan-2023 10:43:27 Calib Date: 11-Jan-2023 21:14:29  
 Integrator: Falcon  
 Quant Method: Internal Standard Quant By: Initial Calibration  
 Last ICal File: \\chromfs\Savannah\ChromData\CVGG2\20230111-83226.b\GA11017.D  
 Column 1 : J&W DB WAX ( 0.45 mm) Det: GC FID2B  
 Process Host: CTX1647

First Level Reviewer: SK9U

Date: 26-Jan-2023 10:43:52

RT (min.)	Exp RT (min.)	Dlt RT (min.)	Response	OnCol Amt ug/ml	Flags
--------------	------------------	------------------	----------	--------------------	-------

\* 4 n-Heptyl Alcohol

4.497 4.495 0.002 5107369 50.0

8 2-(2-Butoxyethoxy)ethanol 7

8.751 8.752 -0.001 6857 0.1148 7

LOD = 0.5000

**QC Flag Legend**

Processing Flags

7 - Failed Limit of Detection

**Reagents:**

SG\_GLY\_ISTD\_00105 Amount Added: 10.00 Units: uL Run Reagent

## Eurofins Savannah

Data File: \\chromfs\Savannah\ChromData\CVGG2\20230125-83460.b\GA25030.D

Injection Date: 26-Jan-2023 04:38:57

Instrument ID: CVGG2

Operator ID:

Lims ID: 580-122416-B-6

Lab Sample ID: 680-122416-6

Worklist Smp#: 30

Client ID: AF-RHMW12A-WGN01LF-2301W3

Injection Vol: 1.0 ul

Dil. Factor: 1.0000

ALS Bottle#: 0

Method: 8015\_GLY\_VGG

Limit Group: 8015C\_DAI

Column: J&amp;W DB WAX (0.45 mm)

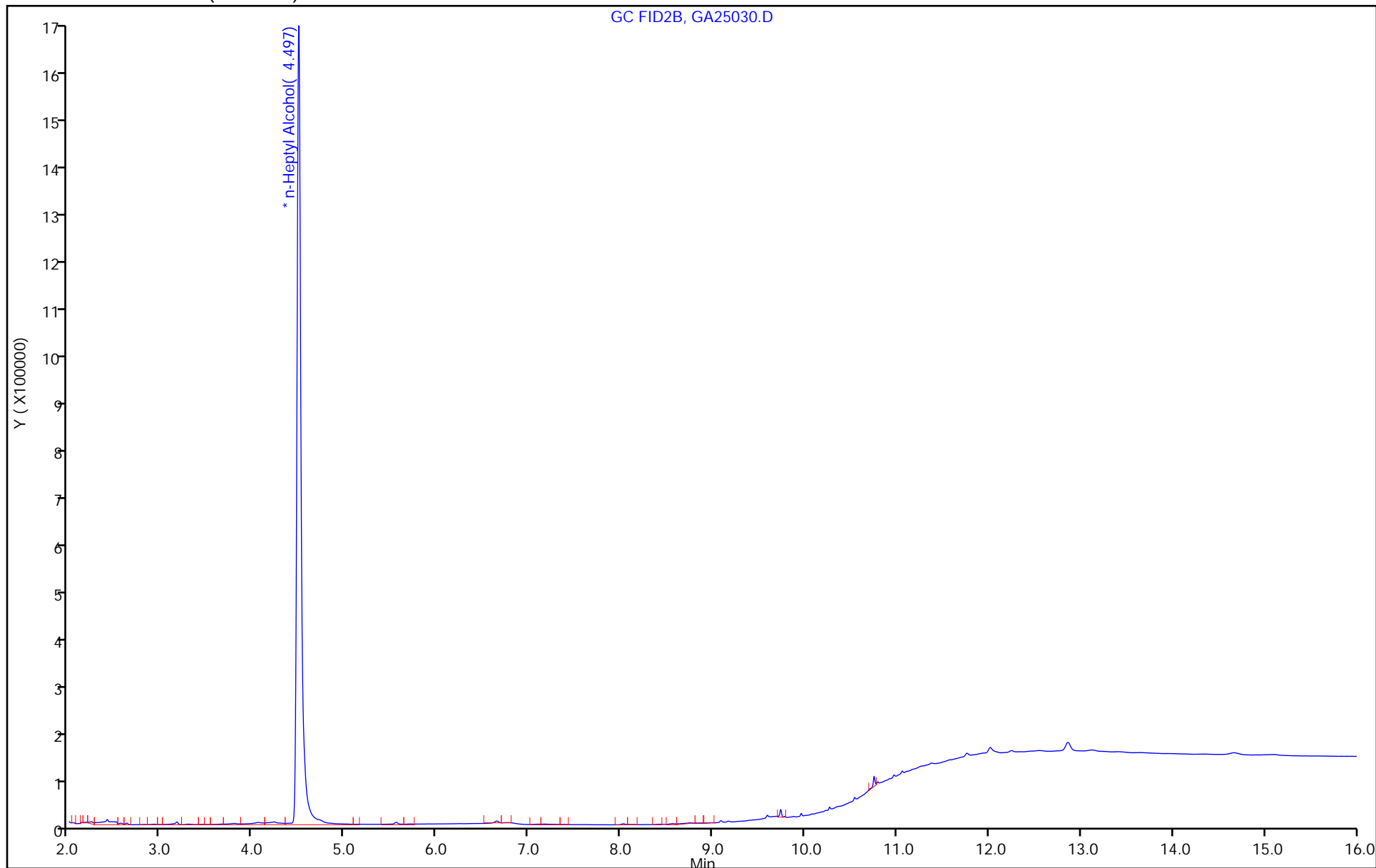

FORM I  
GC SEMI VOA ORGANICS ANALYSIS DATA SHEET

Lab Name: Eurofins Savannah Job No.: 580-122416-1  
SDG No.: RHSF  
Client Sample ID: AF-RHWW12A-WGFD01LF-2301W Lab Sample ID: 580-122416-7  
3  
Matrix: Water Lab File ID: GA25031.D  
Analysis Method: 8015C GLY Date Collected: 01/17/2023 12:30  
Extraction Method: \_\_\_\_\_ Date Extracted: \_\_\_\_\_  
Sample wt/vol: 1 (mL) Date Analyzed: 01/26/2023 05:02  
Con. Extract Vol.: 1 (mL) Dilution Factor: 1  
Injection Volume: 1 (uL) GC Column: J&W DB WAX ID: 0.45 (mm)  
% Moisture: \_\_\_\_\_ % Solids: \_\_\_\_\_ GPC Cleanup: (Y/N) N  
Cleanup Factor: \_\_\_\_\_  
Analysis Batch No.: 760630 Units: mg/L

CAS NO.	COMPOUND NAME	RESULT	Q	LOQ	LOD	DL
112-34-5	2-(2-Butoxyethoxy)ethanol	3.0	U	5.0	3.0	1.1

Eurofins Savannah  
Target Compound Quantitation Report

Data File: \\chromfs\Savannah\ChromData\CVGG2\20230125-83460.b\GA25031.D  
 Lims ID: 580-122416-B-7  
 Client ID: AF-RHMW12A-WGFD01LF-2301W3  
 Sample Type: Client  
 Inject. Date: 26-Jan-2023 05:02:17 ALS Bottle#: 0 Worklist Smp#: 31  
 Injection Vol: 1.0 ul Dil. Factor: 1.0000  
 Sample Info: 680-0083460-031  
 Operator ID: Instrument ID: CVGG2  
 Method: \\chromfs\Savannah\ChromData\CVGG2\20230125-83460.b\8015\_GLY\_VGG.m  
 Limit Group: 8015C\_DAI  
 Last Update: 26-Jan-2023 10:43:27 Calib Date: 11-Jan-2023 21:14:29  
 Integrator: Falcon  
 Quant Method: Internal Standard Quant By: Initial Calibration  
 Last ICal File: \\chromfs\Savannah\ChromData\CVGG2\20230111-83226.b\GA11017.D  
 Column 1 : J&W DB WAX ( 0.45 mm) Det: GC FID2B  
 Process Host: CTX1647

First Level Reviewer: SK9U

Date: 26-Jan-2023 10:44:03

RT (min.)	Exp RT (min.)	Dlt RT (min.)	Response	OnCol Amt ug/ml	Flags
--------------	------------------	------------------	----------	--------------------	-------

\* 4 n-Heptyl Alcohol

4.500 4.495 0.005 5165190 50.0

8 2-(2-Butoxyethoxy)ethanol 7

8.756 8.752 0.004 6966 0.1153 7

LOD = 0.5000

**QC Flag Legend**

Processing Flags

7 - Failed Limit of Detection

**Reagents:**

SG\_GLY\_ISTD\_00105 Amount Added: 10.00 Units: uL Run Reagent

## Eurofins Savannah

Data File: \\chromfs\Savannah\ChromData\CVGG2\20230125-83460.b\GA25031.D

Injection Date: 26-Jan-2023 05:02:17

Instrument ID: CVGG2

Operator ID:

Lims ID: 580-122416-B-7

Lab Sample ID: 680-122416-7

Worklist Smp#: 31

Client ID: AF-RHMW12A-WGFD01LF-2301W3

Injection Vol: 1.0 ul

Dil. Factor: 1.0000

ALS Bottle#: 0

Method: 8015\_GLY\_VGG

Limit Group: 8015C\_DAI

Column: J&amp;W DB WAX (0.45 mm)

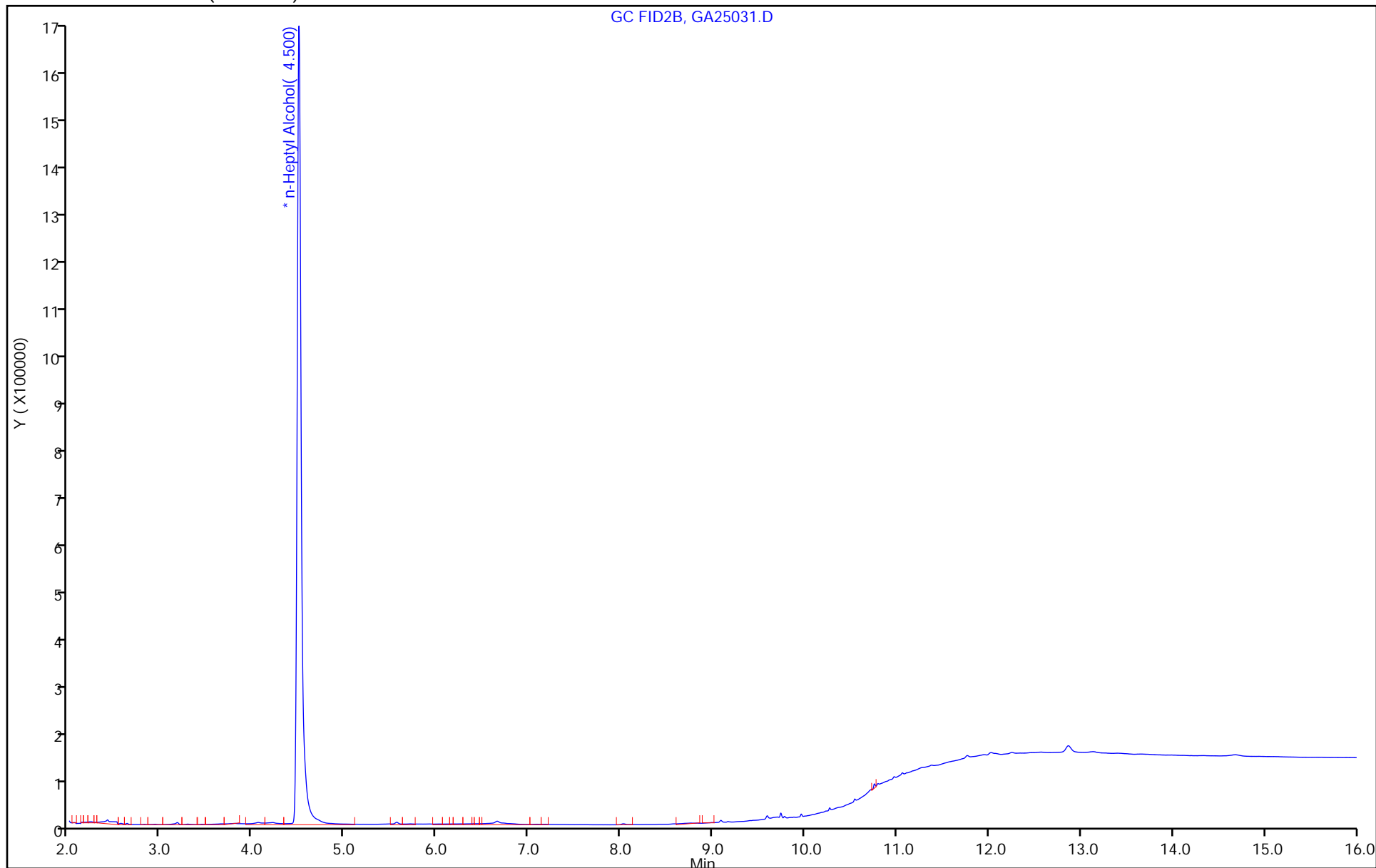

FORM I  
GC SEMI VOA ORGANICS ANALYSIS DATA SHEET

Lab Name: Eurofins Savannah Job No.: 580-122416-1  
SDG No.: RHSF  
Client Sample ID: AF-RHMW16-WGN01LF-2301W3 Lab Sample ID: 580-122416-8  
Matrix: Water Lab File ID: GA25032.D  
Analysis Method: 8015C GLY Date Collected: 01/17/2023 14:25  
Extraction Method: \_\_\_\_\_ Date Extracted: \_\_\_\_\_  
Sample wt/vol: 1 (mL) Date Analyzed: 01/26/2023 05:25  
Con. Extract Vol.: 1 (mL) Dilution Factor: 1  
Injection Volume: 1 (uL) GC Column: J&W DB WAX ID: 0.45 (mm)  
% Moisture: \_\_\_\_\_ % Solids: \_\_\_\_\_ GPC Cleanup: (Y/N) N  
Cleanup Factor: \_\_\_\_\_  
Analysis Batch No.: 760630 Units: mg/L

CAS NO.	COMPOUND NAME	RESULT	Q	LOQ	LOD	DL
112-34-5	2-(2-Butoxyethoxy) ethanol	3.0	U	5.0	3.0	1.1

Eurofins Savannah  
Target Compound Quantitation Report

Data File: \\chromfs\Savannah\ChromData\CVGG2\20230125-83460.b\GA25032.D  
 Lims ID: 580-122416-B-8  
 Client ID: AF-RHMW16-WGN01LF-2301W3  
 Sample Type: Client  
 Inject. Date: 26-Jan-2023 05:25:43 ALS Bottle#: 0 Worklist Smp#: 32  
 Injection Vol: 1.0 ul Dil. Factor: 1.0000  
 Sample Info: 680-0083460-032  
 Operator ID: Instrument ID: CVGG2  
 Method: \\chromfs\Savannah\ChromData\CVGG2\20230125-83460.b\8015\_GLY\_VGG.m  
 Limit Group: 8015C\_DAI  
 Last Update: 26-Jan-2023 10:43:27 Calib Date: 11-Jan-2023 21:14:29  
 Integrator: Falcon  
 Quant Method: Internal Standard Quant By: Initial Calibration  
 Last ICal File: \\chromfs\Savannah\ChromData\CVGG2\20230111-83226.b\GA11017.D  
 Column 1 : J&W DB WAX ( 0.45 mm) Det: GC FID2B  
 Process Host: CTX1647

First Level Reviewer: SK9U

Date: 26-Jan-2023 10:44:14

RT (min.)	Exp RT (min.)	Dlt RT (min.)	Response	OnCol Amt ug/ml	Flags
--------------	------------------	------------------	----------	--------------------	-------

\* 4 n-Heptyl Alcohol

4.499 4.495 0.004 5855523 50.0

8 2-(2-Butoxyethoxy)ethanol 7

8.757 8.752 0.005 5884 0.0859 7

LOD = 0.5000

**QC Flag Legend**

Processing Flags

7 - Failed Limit of Detection

**Reagents:**

SG\_GLY\_ISTD\_00105 Amount Added: 10.00 Units: uL Run Reagent



## Eurofins Savannah

Data File: \\chromfs\Savannah\ChromData\CVGG2\20230125-83460.b\GA25032.D

Injection Date: 26-Jan-2023 05:25:43

Instrument ID: CVGG2

Operator ID:

Lims ID: 580-122416-B-8

Lab Sample ID: 680-122416-8

Worklist Smp#: 32

Client ID: AF-RHMW16-WGN01LF-2301W3

Injection Vol: 1.0 ul

Dil. Factor: 1.0000

ALS Bottle#: 0

Method: 8015\_GLY\_VGG

Limit Group: 8015C\_DAI

Column: J&amp;W DB WAX (0.45 mm)

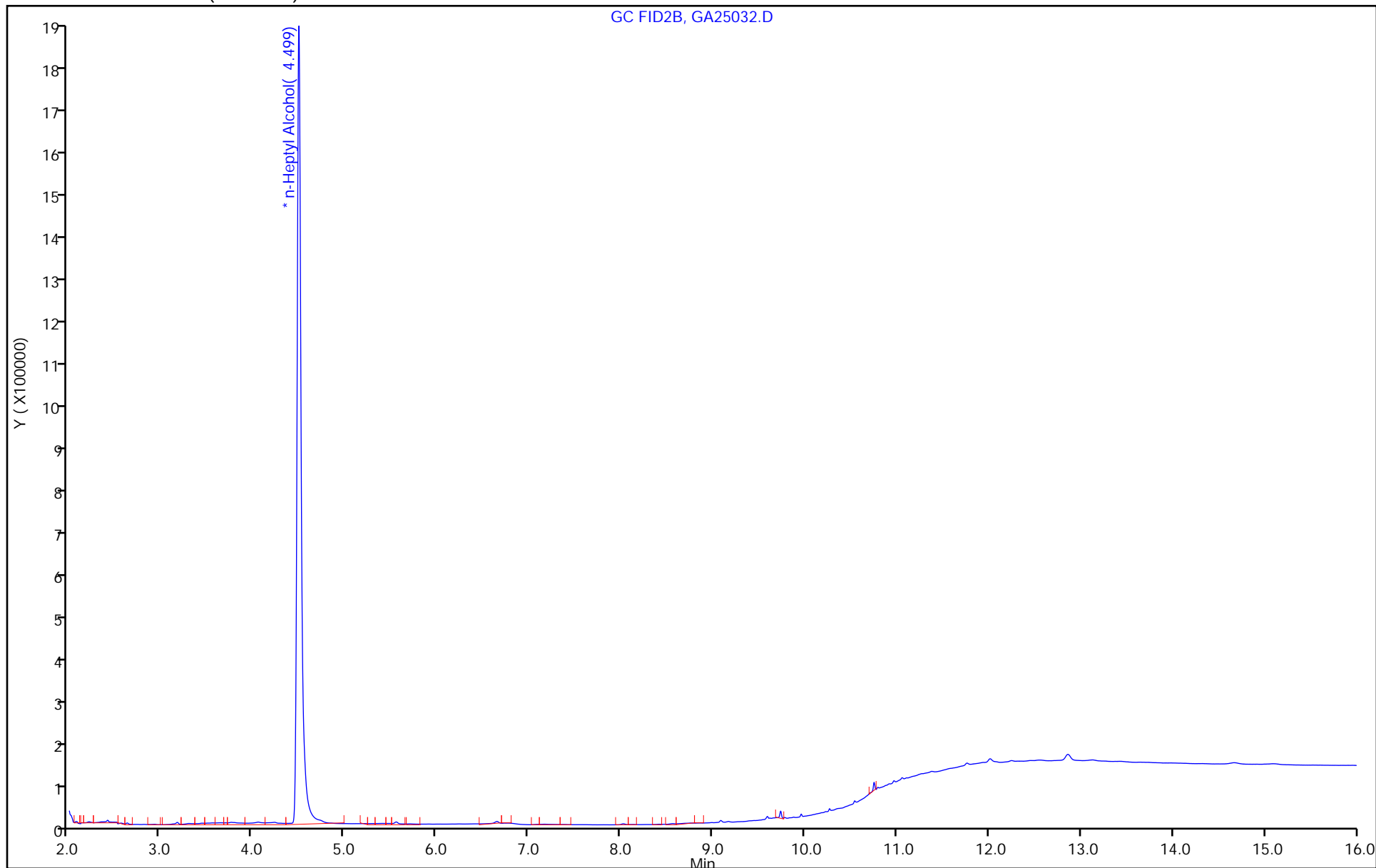

FORM VI  
GC SEMI VOA BY INTERNAL STANDARD - INITIAL CALIBRATION DATA  
CURVE EVALUATION

Lab Name: Eurofins Savannah Job No.: 580-122416-1 Analy Batch No.: 758737  
SDG No.: RHSF  
Instrument ID: CVGG2 GC Column: J&W DB WAX ID: 0.45 (mm) Heated Purge: (Y/N) N  
Calibration Start Date: 01/11/2023 19:18 Calibration End Date: 01/11/2023 21:14 Calibration ID: 89052

Calibration Files

LEVEL:	LAB SAMPLE ID:	LAB FILE ID:
Level 1	IC 680-758737/17	GA11017.D
Level 2	IC 680-758737/16	GA11016.D
Level 3	ICIS 680-758737/15	GA11015.D
Level 4	IC 680-758737/14	GA11014.D
Level 5	IC 680-758737/13	GA11013.D
Level 6	IC 680-758737/12	GA11012.D

ANALYTE	RRF					CURVE TYPE	COEFFICIENT			#	MIN RRF	%RSD /RSE	#	MAX %RSD /RSE	R^2 OR COD	#	MIN R^2 OR COD
	LVL 1 LVL 6	LVL 2	LVL 3	LVL 4	LVL 5		B	M1	M2								
Ethanol, 2-propoxy	0.8508 0.7063	0.7418	0.7444	0.6966	0.6744	Ave		0.735 7				8.5		20.0			
4-Hydroxy-4-methyl-2-pentanone	0.8359 0.7007	0.7238	0.7293	0.6848	0.6479	Ave		0.720 4				8.9		20.0			
2-Butoxyethanol	0.9281 0.7580	0.8154	0.8079	0.7506	0.7326	Ave		0.798 8				8.9		20.0			
Dipropylene Glycol Methyl Ether	0.0293 0.0530	0.0542	0.0552	0.0522	0.0494	Qua	0.007 3	0.049 6	0.0000240						0.9970		0.9900
Propylene glycol	0.2562 0.2577	0.2682	0.2578	0.2486	0.2415	Ave		0.255 0				3.6		20.0			
Ethylene glycol	0.2512 0.1973	0.2207	0.2010	0.1950	0.1860	Ave		0.208 6				11.4		20.0			
2-(2-Butoxyethoxy)ethanol	0.6768 0.5727	0.5884	0.5906	0.5554	0.5248	Ave		0.584 8				8.8		20.0			
2,2'-Oxybisethanol	0.2187 0.1909	0.1993	0.1896	0.1853	0.1774	Ave		0.193 5				7.4		20.0			
Triethylene Glycol	0.2060 0.1885	0.1866	0.1765	0.1788	0.1731	Ave		0.184 9				6.4		20.0			
Tetraethylene Glycol	0.2216 0.2007	0.2051	0.1991	0.1929	0.1852	Ave		0.200 8				6.1		20.0			

Note: The M1 coefficient is the same as Ave RRF for an Ave curve type. RSD is calculated for Ave curve types. RSE is used for all other types.

FORM VI  
GC SEMI VOA BY INTERNAL STANDARD - INITIAL CALIBRATION DATA  
RESPONSE AND CONCENTRATION

Lab Name: Eurofins Savannah Job No.: 580-122416-1 Analy Batch No.: 758737

SDG No.: RHSF

Instrument ID: CVGG2 GC Column: J&W DB WAX ID: 0.45 (mm) Heated Purge: (Y/N) N

Calibration Start Date: 01/11/2023 19:18 Calibration End Date: 01/11/2023 21:14 Calibration ID: 89052

Calibration Files

LEVEL:	LAB SAMPLE ID:	LAB FILE ID:
Level 1	IC 680-758737/17	GA11017.D
Level 2	IC 680-758737/16	GA11016.D
Level 3	ICIS 680-758737/15	GA11015.D
Level 4	IC 680-758737/14	GA11014.D
Level 5	IC 680-758737/13	GA11013.D
Level 6	IC 680-758737/12	GA11012.D

ANALYTE	IS REF	CURVE TYPE	RESPONSE					CONCENTRATION (UG/ML)				
			LVL 1 LVL 6	LVL 2	LVL 3	LVL 4	LVL 5	LVL 1 LVL 6	LVL 2	LVL 3	LVL 4	LVL 5
Ethanol, 2-propoxy	nHPA	Ave	412485 6162790	729297	1400382	3185611	4944627	5.00 100	10.0	20.0	50.0	80.0
4-Hydroxy-4-methyl-2-pentanone	nHPA	Ave	405244 6113873	711603	1371968	3131890	4750126	5.00 100	10.0	20.0	50.0	80.0
2-Butoxyethanol	nHPA	Ave	449925 6613883	801660	1519939	3432653	5370855	5.00 100	10.0	20.0	50.0	80.0
Dipropylene Glycol Methyl Ether	nHPA	Qua	14210 462643	53252	103939	238530	362014	5.00 100	10.0	20.0	50.0	80.0
Propylene glycol	nHPA	Ave	124185 2248919	263729	485048	1136780	1770636	5.00 100	10.0	20.0	50.0	80.0
Ethylene glycol	nHPA	Ave	121803 1721527	217023	378219	891870	1363409	5.00 100	10.0	20.0	50.0	80.0
2-(2-Butoxyethoxy)ethanol	nHPA	Ave	328114 4997206	578471	1111022	2540215	3847420	5.00 100	10.0	20.0	50.0	80.0
2,2'-Oxybisethanol	nHPA	Ave	106006 1665230	195926	356750	847316	1300421	5.00 100	10.0	20.0	50.0	80.0
Triethylene Glycol	nHPA	Ave	99849 1645092	183444	332049	817829	1268874	5.00 100	10.0	20.0	50.0	80.0
Tetraethylene Glycol	nHPA	Ave	214886 3503102	403210	748973	1764754	2715743	10.0 200	20.0	40.0	100	160

Curve Type Legend

Ave = Average ISTD  
Qua = Quadratic ISTD

FORM VI  
GC SEMI VOA BY INTERNAL STANDARD - INITIAL CALIBRATION DATA  
READBACK PERCENT ERROR

Lab Name: Eurofins Savannah Job No.: 580-122416-1 Analy Batch No.: 758737

SDG No.: RHSF

Instrument ID: CVGG2 GC Column: J&W DB WAX ID: 0.45 (mm) Heated Purge: (Y/N) N

Calibration Start Date: 01/11/2023 19:18 Calibration End Date: 01/11/2023 21:14 Calibration ID: 89052

Calibration Files

LEVEL:	LAB SAMPLE ID:	LAB FILE ID:
Level 1	IC 680-758737/17	GA11017.D
Level 2	IC 680-758737/16	GA11016.D
Level 3	ICIS 680-758737/15	GA11015.D
Level 4	IC 680-758737/14	GA11014.D
Level 5	IC 680-758737/13	GA11013.D
Level 6	IC 680-758737/12	GA11012.D

ANALYTE	PERCENT ERROR						PERCENT ERROR LIMIT					
	LVL 1 #	LVL 2 #	LVL 3 #	LVL 4 #	LVL 5 #	LVL 6 #	LVL 1	LVL 2	LVL 3	LVL 4	LVL 5	LVL 6
Ethanol, 2-propoxy	15.6	0.8	1.2	-5.3	-8.3	-4.0	20	20	20	20	20	20
4-Hydroxy-4-methyl-2-pentanone	16.0	0.5	1.2	-4.9	-10.1	-2.7	20	20	20	20	20	20
2-Butoxyethanol	16.2	2.1	1.1	-6.0	-8.3	-5.1	20	20	20	20	20	20
Propylene glycol	0.4	5.2	1.1	-2.5	-5.3	1.1	20	20	20	20	20	20
Ethylene glycol	20.5 *	5.8	-3.6	-6.5	-10.8	-5.4	20	20	20	20	20	20
2-(2-Butoxyethoxy)ethanol	15.7	0.6	1.0	-5.0	-10.3	-2.1	20	20	20	20	20	20
2,2'-Oxybisethanol	13.0	3.0	-2.0	-4.3	-8.3	-1.4	20	20	20	20	20	20
Triethylene Glycol	11.4	0.9	-4.5	-3.3	-6.4	2.0	20	20	20	20	20	20
Tetraethylene Glycol	10.4	2.1	-0.9	-3.9	-7.8	0.0	20	20	20	20	20	20

Eurofins Savannah  
Target Compound Quantitation Report

Data File: \\chromfs\Savannah\ChromData\CVGG2\20230111-83226.b\GA11012.D  
 Lims ID: ic g6  
 Client ID:  
 Sample Type: IC Calib Level: 6  
 Inject. Date: 11-Jan-2023 19:18:12 ALS Bottle#: 0 Worklist Smp#: 12  
 Injection Vol: 1.0 ul Dil. Factor: 1.0000  
 Sample Info: 680-0083226-012  
 Operator ID: Instrument ID: CVGG2  
 Sublist: chrom-8015\_GLY\_VGG\*sub2  
 Method: \\chromfs\Savannah\ChromData\CVGG2\20230111-83226.b\8015\_GLY\_VGG.m  
 Limit Group: 8015C\_DAI  
 Last Update: 12-Jan-2023 12:14:36 Calib Date: 11-Jan-2023 21:14:29  
 Integrator: Falcon  
 Quant Method: Internal Standard Quant By: Initial Calibration  
 Last ICal File: \\chromfs\Savannah\ChromData\CVGG2\20230111-83226.b\GA11017.D  
 Column 1 : J&W DB WAX ( 0.45 mm) Det: GC FID2B  
 Process Host: CTX1634

First Level Reviewer: SWK1

Date: 11-Jan-2023 19:40:04

RT (min.)	Exp RT (min.)	Dlt RT (min.)	Response	Cal Amt ug/ml	OnCol Amt ug/ml	Flags
1 Ethanol, 2-propoxy						a
3.118	3.121	-0.003	6162790	100.0	96.0	a
2 4-Hydroxy-4-methyl-2-pentanone						a
3.718	3.724	-0.006	6113873	100.0	97.3	a
3 2-Butoxyethanol						a
4.031	4.031	0.000	6613883	100.0	94.9	a
* 4 n-Heptyl Alcohol						a
4.507	4.504	0.003	4362652	50.0	50.0	a
5 Dipropylene Glycol Methyl Ether						a
5.466	5.469	-0.003	462643	100.0	101.7	a
6 Propylene glycol						a
6.337	6.341	-0.004	2248919	100.0	101.1	a
7 Ethylene glycol						a
6.777	6.782	-0.005	1721527	100.0	94.6	a
8 2-(2-Butoxyethoxy)ethanol						a
8.758	8.758	0.000	4997206	100.0	97.9	a
9 2,2'-Oxybisethanol						a
9.738	9.737	0.001	1665230	100.0	98.6	a
10 Triethylene Glycol						Ma
10.754	10.753	0.001	1645092	100.0	102.0	M
11 Tetraethylene Glycol						a
12.017	12.016	0.001	3503102	200.0	200.0	a

## QC Flag Legend

Processing Flags

## Review Flags

M - Manually Integrated

a - User Assigned ID

## Reagents:

SG\_Gly\_CAL\_00052

Amount Added: 50.00

Units: uL

SG\_GLY\_ISTD\_00105

Amount Added: 10.00

Units: uL

Run Reagent

## Eurofins Savannah

Data File: \\chromfs\Savannah\ChromData\CVGG2\20230111-83226.b\GA11012.D

Injection Date: 11-Jan-2023 19:18:12

Instrument ID: CVGG2

Operator ID:

Lims ID: ic g6

Worklist Smp#: 12

Client ID:

Injection Vol: 1.0 ul

Dil. Factor: 1.0000

ALS Bottle#: 0

Method: 8015\_GLY\_VGG

Limit Group: 8015C\_DAI

Column: J&amp;W DB WAX (0.45 mm)

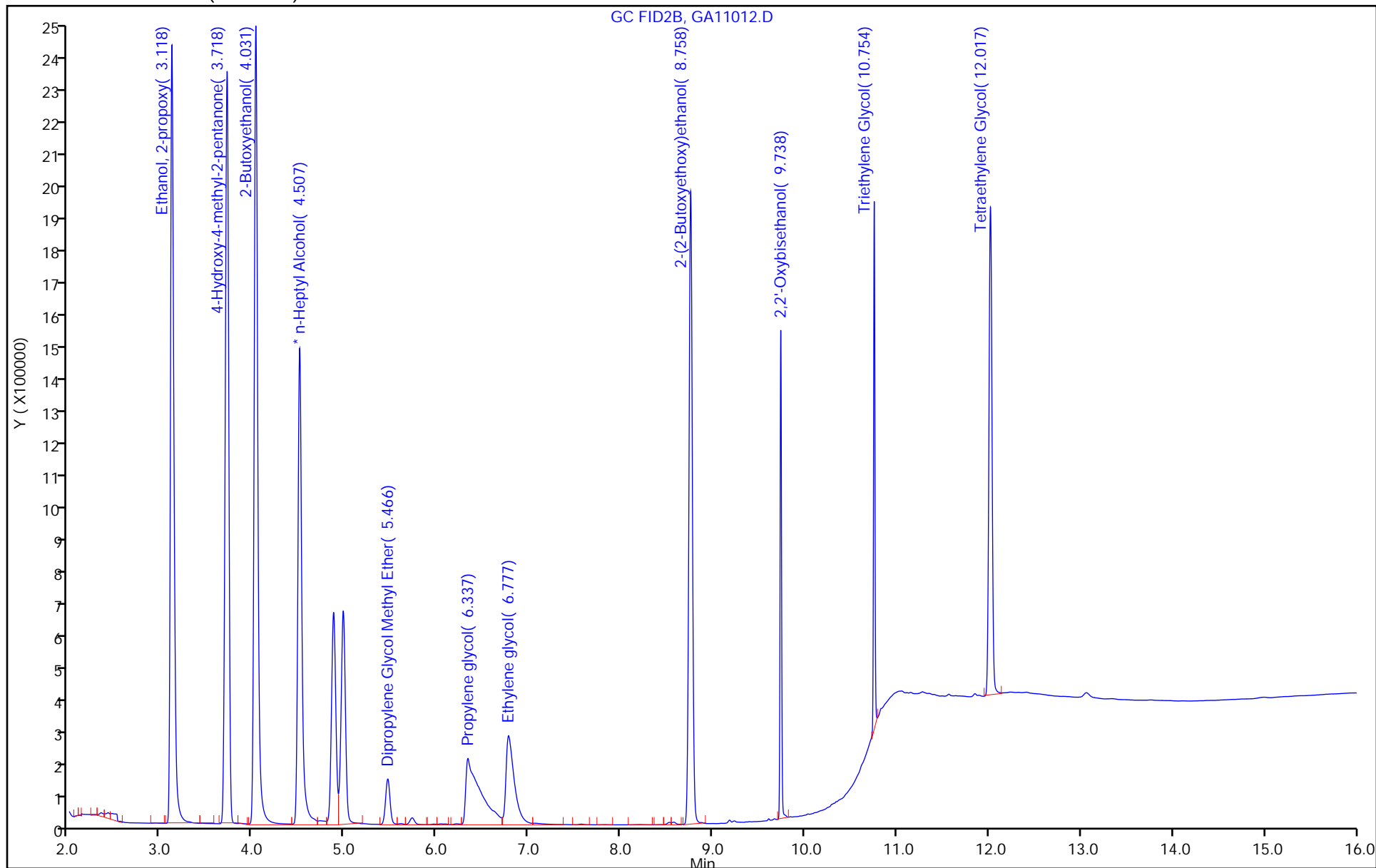

## Eurofins Savannah

Data File: \\chromfs\Savannah\ChromData\CVGG2\20230111-83226.b\GA11012.D  
Injection Date: 11-Jan-2023 19:18:12 Instrument ID: CVGG2  
Lims ID: ic g6  
Client ID:  
Operator ID:  
Injection Vol: 1.0 ul  
Method: 8015\_GLY\_VGG  
Column: J&W DB WAX ( 0.45 mm)

ALS Bottle#: 0 Worklist Smp#: 12  
Dil. Factor: 1.0000  
Limit Group: 8015C\_DAI  
Detector: GC FID2B

**1 Ethanol, 2-propoxy, CAS: 2807-30-9**

Signal: 1

Not Detected  
Expected RT: 3.12

## Processing Integration Results

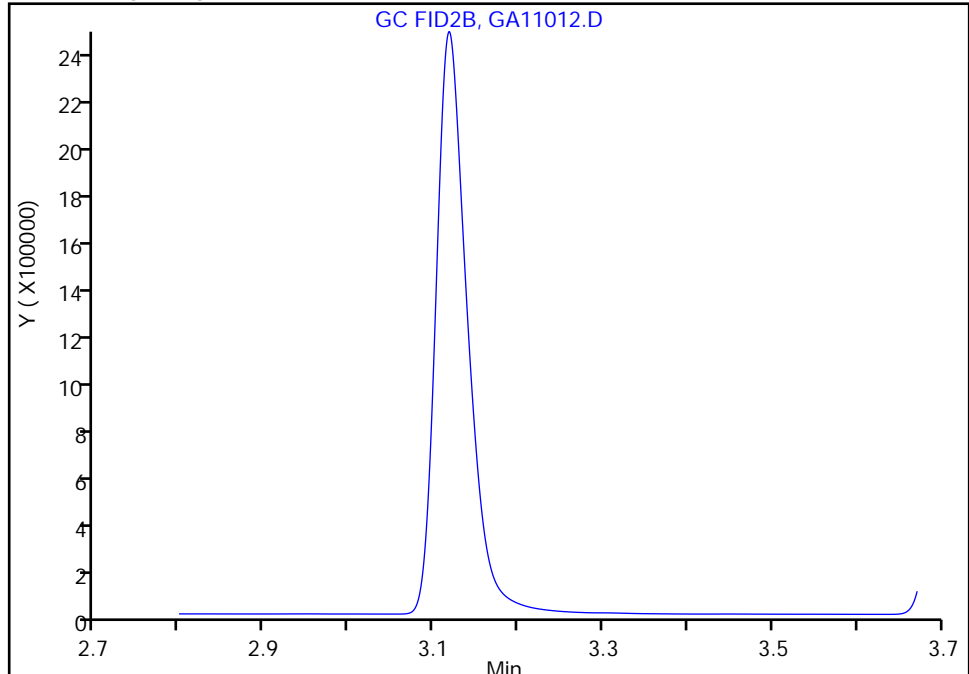

RT: 3.12  
Area: 6162790  
Amount: 96.002889  
Amount Units: ug/ml

## Manual Integration Results

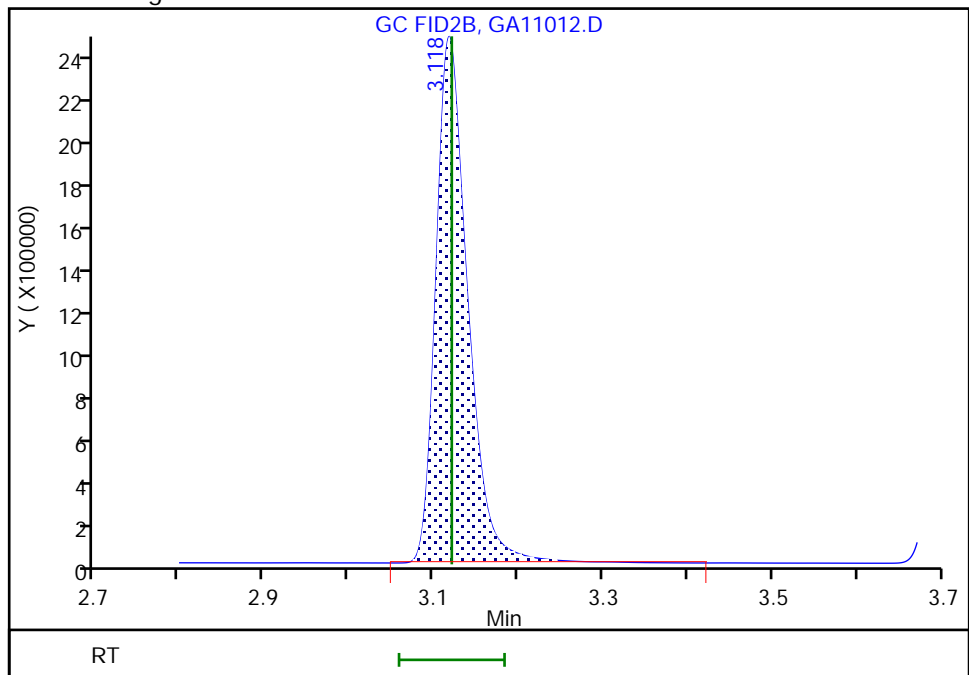

Reviewer: SWK1, 11-Jan-2023 19:39:16  
Audit Action: Assigned Compound ID

Audit Reason: Peak assignment corrected  
Page 84 of 232

1/30/2023  
11:04 AM



## Eurofins Savannah

Data File: \\chromfs\Savannah\ChromData\CVGG2\20230111-83226.b\GA11012.D  
Injection Date: 11-Jan-2023 19:18:12 Instrument ID: CVGG2  
Lims ID: ic g6  
Client ID:  
Operator ID: ALS Bottle#: 0 Worklist Smp#: 12  
Injection Vol: 1.0 ul Dil. Factor: 1.0000  
Method: 8015\_GLY\_VGG Limit Group: 8015C\_DAI  
Column: J&W DB WAX ( 0.45 mm) Detector: GC FID2B

**2 4-Hydroxy-4-methyl-2-pentanone, CAS: 123-42-2**

Signal: 1

RT: 3.86  
Area: 2360  
Amount: 100.0000  
Amount Units: ug/ml

## Processing Integration Results

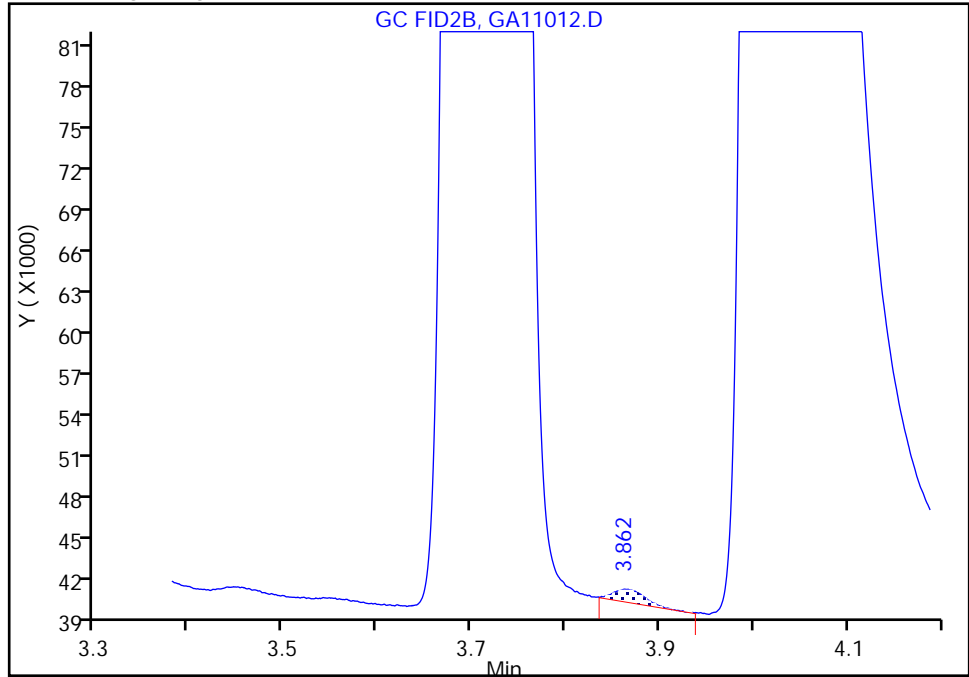

RT: 3.72  
Area: 6113873  
Amount: 97.266243  
Amount Units: ug/ml

## Manual Integration Results

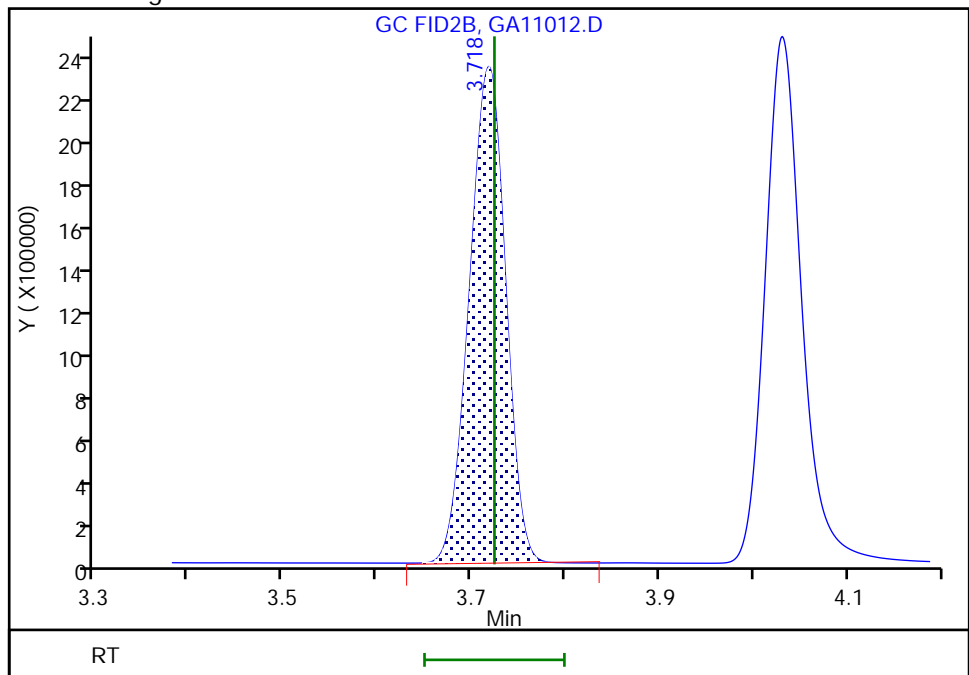

Reviewer: SWK1, 11-Jan-2023 19:39:21  
Audit Action: Assigned Compound ID

Audit Reason: Peak assignment corrected

## Eurofins Savannah

Data File: \\chromfs\Savannah\ChromData\CVGG2\20230111-83226.b\GA11012.D  
Injection Date: 11-Jan-2023 19:18:12 Instrument ID: CVGG2  
Lims ID: ic g6  
Client ID:  
Operator ID:  
Injection Vol: 1.0 ul  
Method: 8015\_GLY\_VGG  
Column: J&W DB WAX ( 0.45 mm)

ALS Bottle#: 0 Worklist Smp#: 12  
Dil. Factor: 1.0000  
Limit Group: 8015C\_DAI  
Detector: GC FID2B

**3 2-Butoxyethanol, CAS: 111-76-2**

Signal: 1

Not Detected  
Expected RT: 4.03

## Processing Integration Results

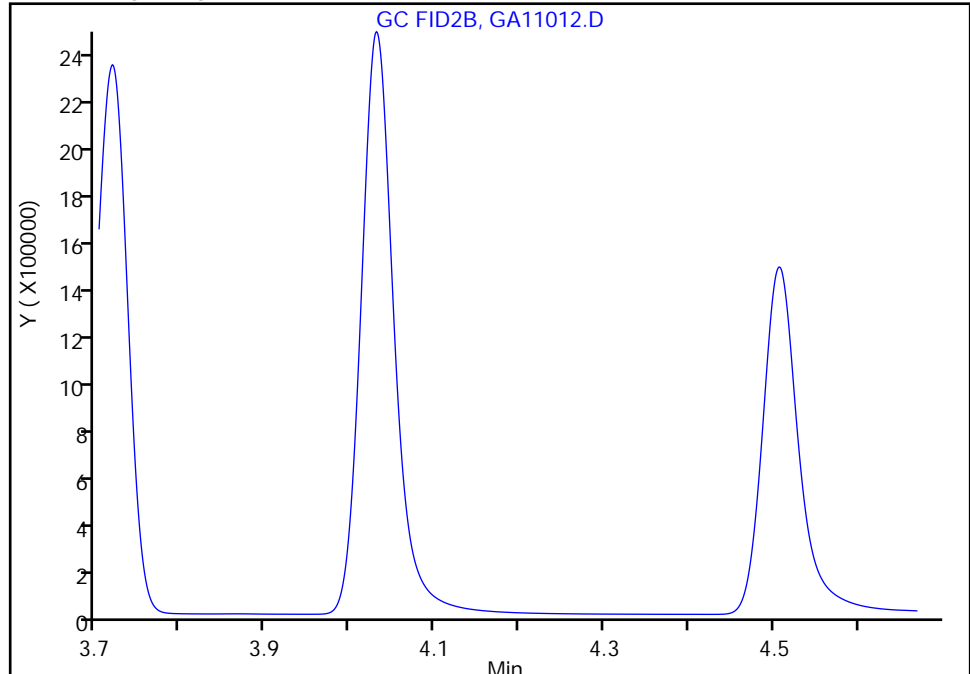

RT: 4.03  
Area: 6613883  
Amount: 94.898661  
Amount Units: ug/ml

## Manual Integration Results

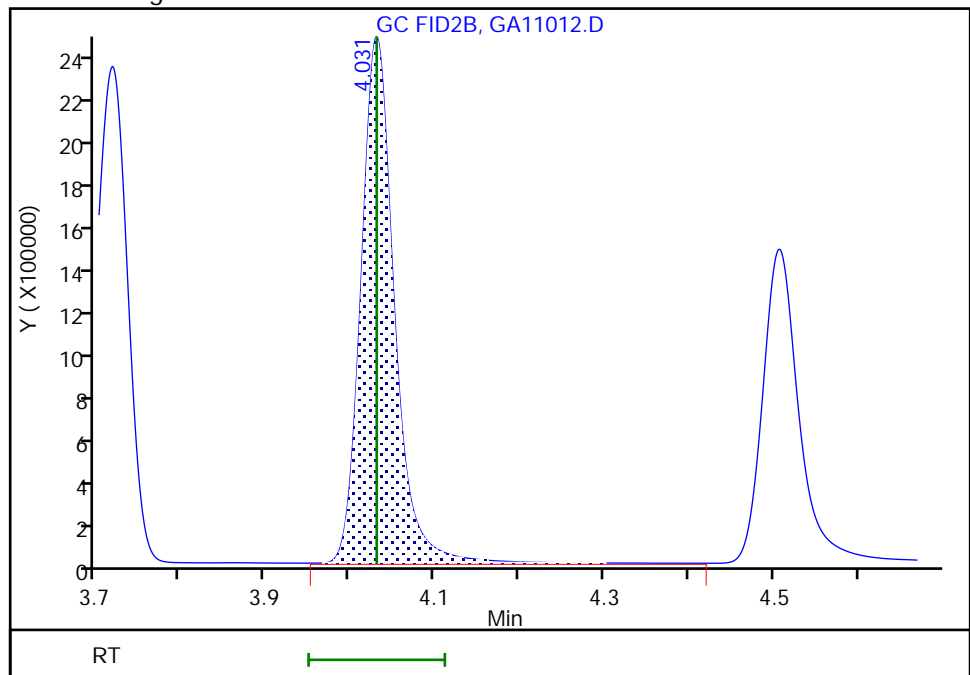

Reviewer: SWK1, 11-Jan-2023 19:39:25  
Audit Action: Assigned Compound ID

Audit Reason: Peak assignment corrected  
Page 86 of 232

1/30/2023  
11:04 AM

## Eurofins Savannah

Data File: \\chromfs\Savannah\ChromData\CVGG2\20230111-83226.b\GA11012.D  
Injection Date: 11-Jan-2023 19:18:12 Instrument ID: CVGG2  
Lims ID: ic g6  
Client ID:  
Operator ID:  
Injection Vol: 1.0 ul  
Method: 8015\_GLY\_VGG  
Column: J&W DB WAX ( 0.45 mm)

ALS Bottle#: 0 Worklist Smp#: 12  
Dil. Factor: 1.0000  
Limit Group: 8015C\_DAI  
Detector: GC FID2B

\* 4 n-Heptyl Alcohol, CAS: 111-70-6

Signal: 1

RT: 4.73  
Area: 51629  
Amount: 50.000000  
Amount Units: ug/ml

## Processing Integration Results

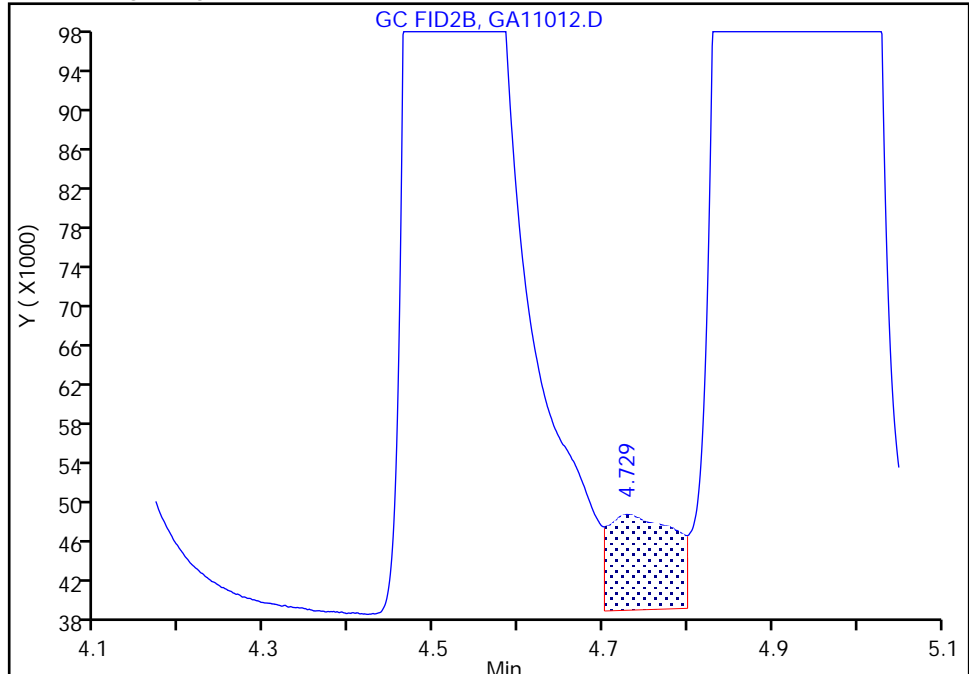

RT: 4.51  
Area: 4362652  
Amount: 50.000000  
Amount Units: ug/ml

## Manual Integration Results

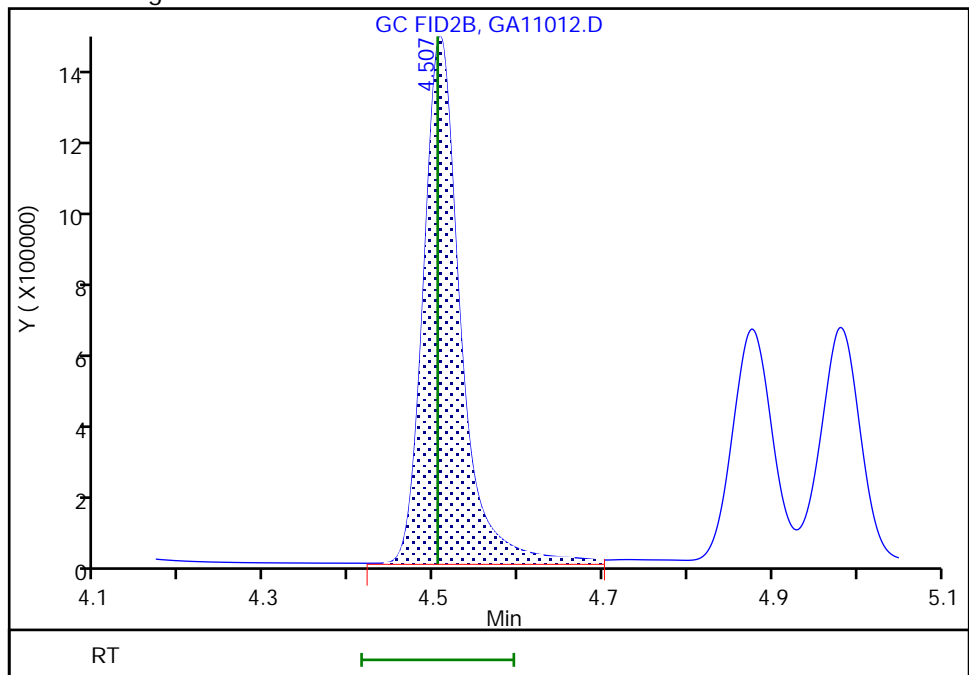

Reviewer: SWK1, 11-Jan-2023 19:39:29  
Audit Action: Assigned Compound ID

Audit Reason: Peak assignment corrected

## Eurofins Savannah

Data File: \\chromfs\Savannah\ChromData\CVGG2\20230111-83226.b\GA11012.D  
Injection Date: 11-Jan-2023 19:18:12 Instrument ID: CVGG2  
Lims ID: ic g6  
Client ID:  
Operator ID: ALS Bottle#: 0 Worklist Smp#: 12  
Injection Vol: 1.0 ul Dil. Factor: 1.0000  
Method: 8015\_GLY\_VGG Limit Group: 8015C\_DAI  
Column: J&W DB WAX ( 0.45 mm) Detector GC FID2B

**5 Dipropylene Glycol Methyl Ether, CAS: 34590-94-8**

Signal: 1

RT: 5.61  
Area: 4631  
Amount: 100.0000  
Amount Units: ug/ml

## Processing Integration Results

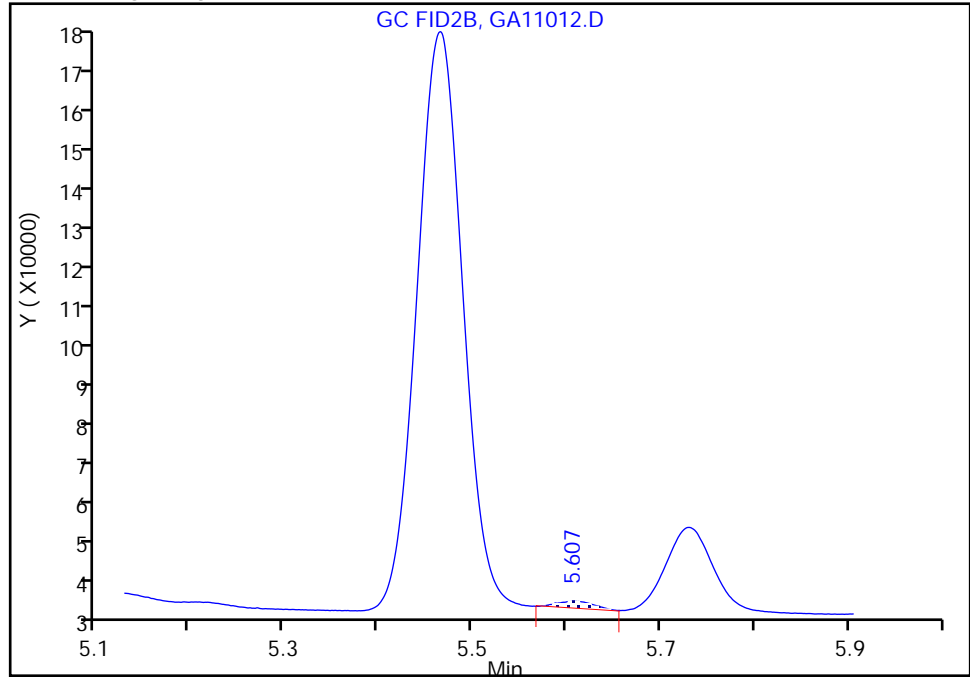

RT: 5.47  
Area: 462643  
Amount: 101.7486  
Amount Units: ug/ml

## Manual Integration Results

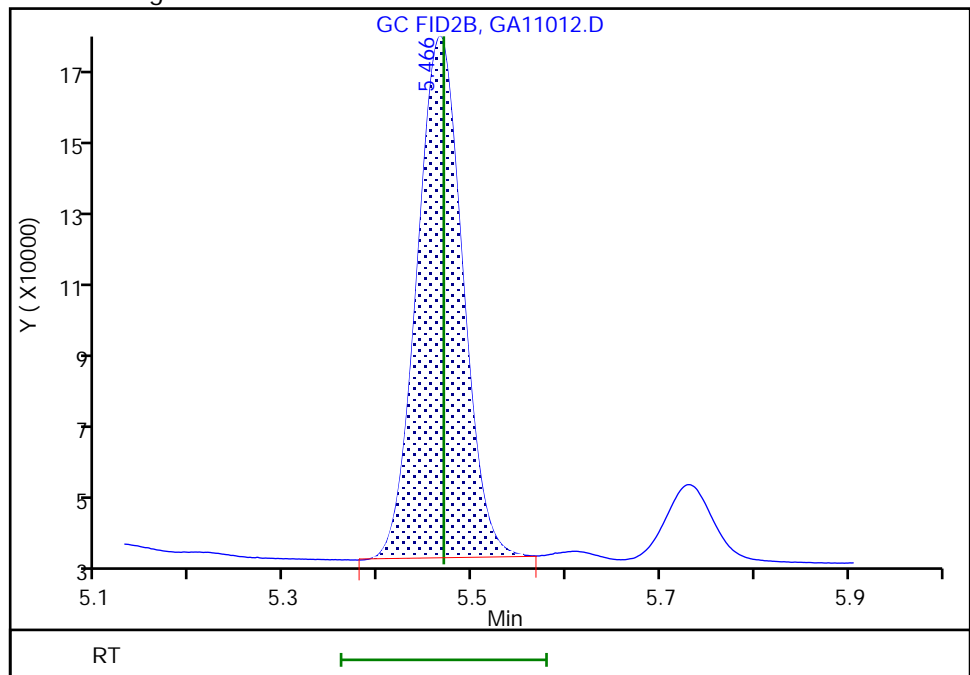

Reviewer: SWK1, 11-Jan-2023 19:39:33  
Audit Action: Assigned Compound ID

Audit Reason: Peak assignment corrected

## Eurofins Savannah

Data File: \\chromfs\Savannah\ChromData\CVGG2\20230111-83226.b\GA11012.D  
Injection Date: 11-Jan-2023 19:18:12 Instrument ID: CVGG2  
Lims ID: ic g6  
Client ID:  
Operator ID:  
Injection Vol: 1.0 ul  
Method: 8015\_GLY\_VGG  
Column: J&W DB WAX ( 0.45 mm)

ALS Bottle#: 0 Worklist Smp#: 12  
Dil. Factor: 1.0000  
Limit Group: 8015C\_DAI  
Detector: GC FID2B

**6 Propylene glycol, CAS: 57-55-6**

Signal: 1

Not Detected  
Expected RT: 6.34

## Processing Integration Results

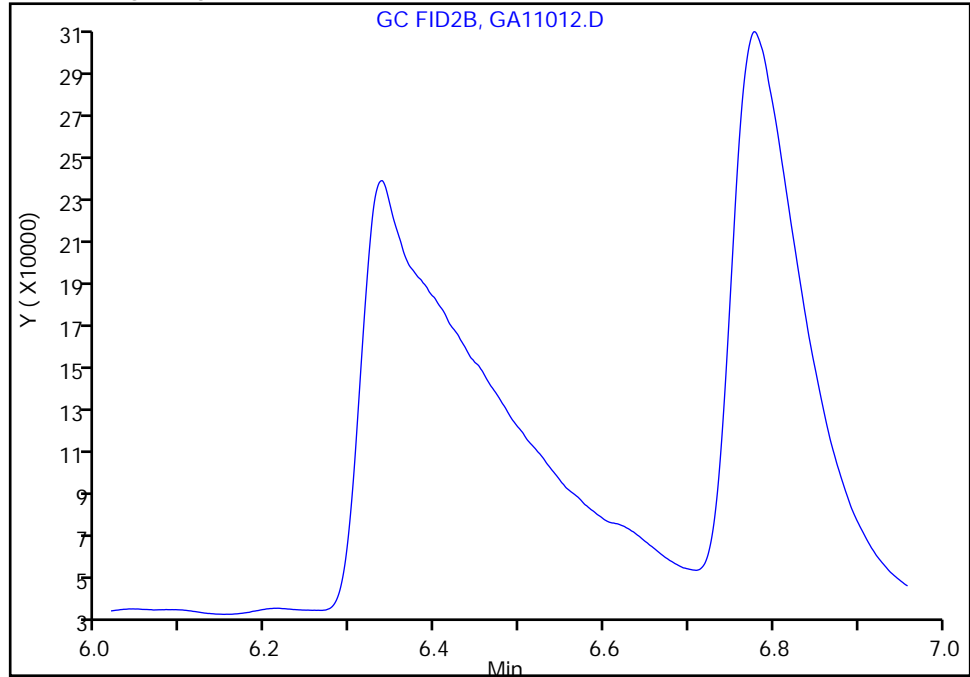

RT: 6.34  
Area: 2248919  
Amount: 101.0732  
Amount Units: ug/ml

## Manual Integration Results

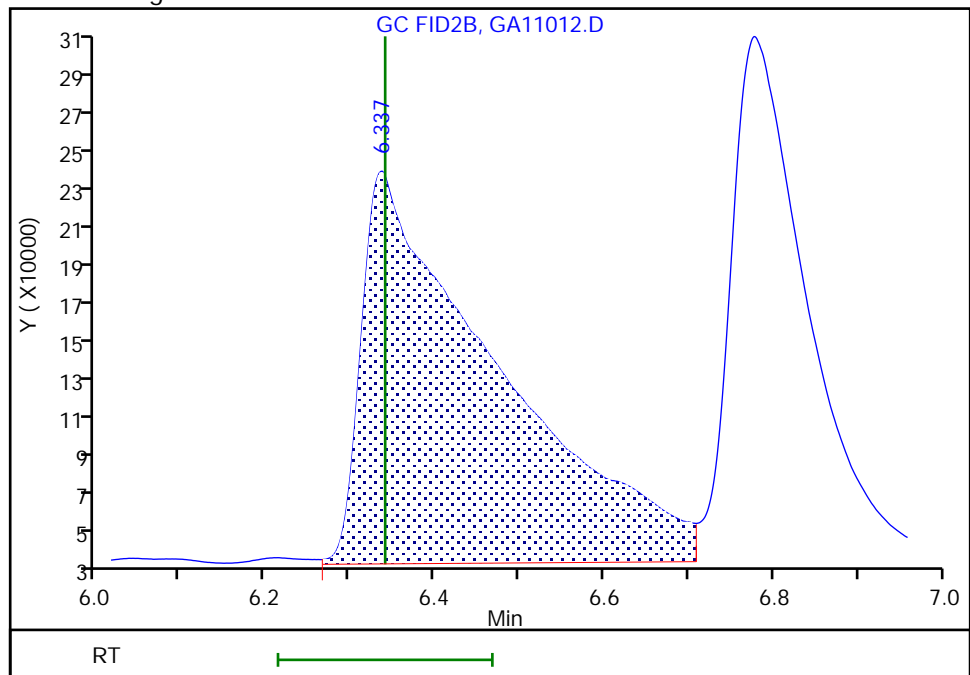

Reviewer: SWK1, 11-Jan-2023 19:39:36  
Audit Action: Assigned Compound ID

Audit Reason: Peak assignment corrected  
Page 89 of 232

1/30/2023  
11:04 AM

## Eurofins Savannah

Data File: \\chromfs\Savannah\ChromData\CVGG2\20230111-83226.b\GA11012.D  
Injection Date: 11-Jan-2023 19:18:12 Instrument ID: CVGG2  
Lims ID: ic g6  
Client ID:  
Operator ID:  
Injection Vol: 1.0 ul  
Method: 8015\_GLY\_VGG  
Column: J&W DB WAX ( 0.45 mm)

ALS Bottle#: 0 Worklist Smp#: 12  
Dil. Factor: 1.0000  
Limit Group: 8015C\_DAI  
Detector: GC FID2B

## 7 Ethylene glycol, CAS: 107-21-1

Signal: 1

Not Detected  
Expected RT: 6.78

## Processing Integration Results

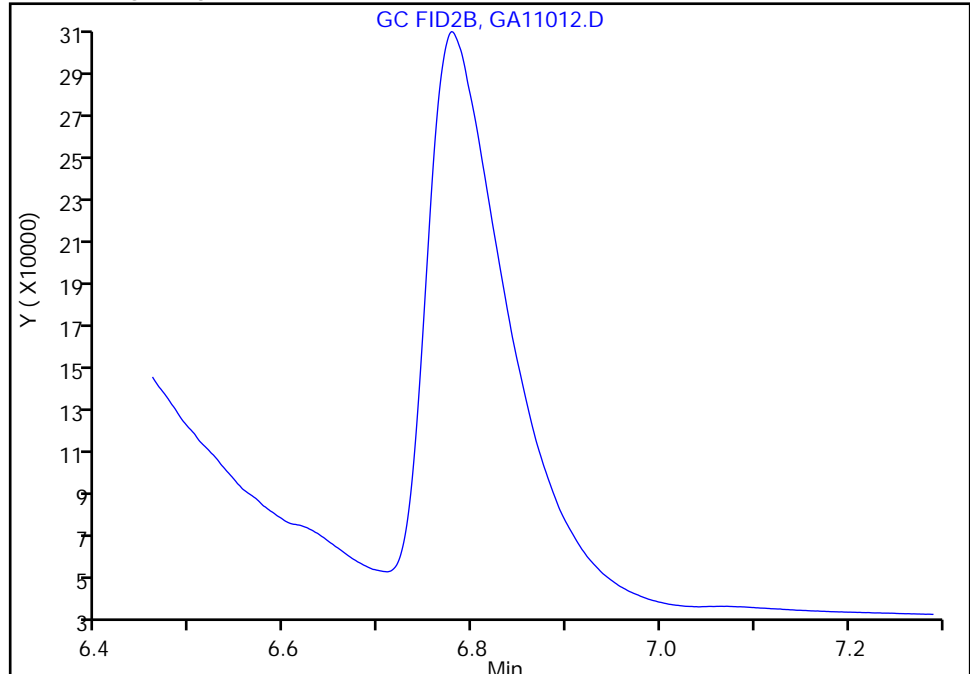

RT: 6.78  
Area: 1721527  
Amount: 94.605933  
Amount Units: ug/ml

## Manual Integration Results

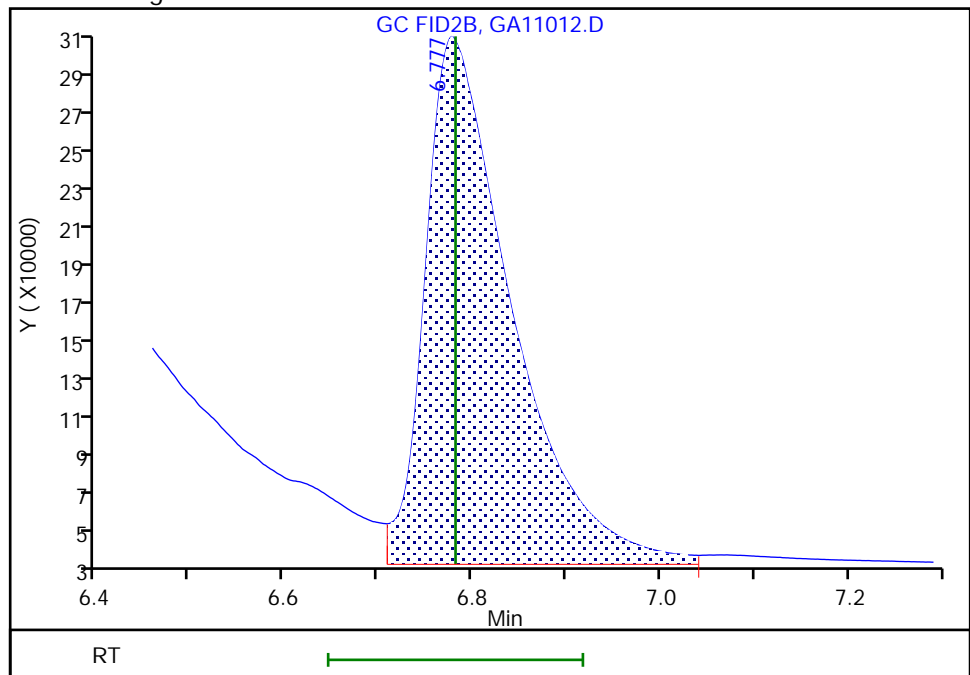

Reviewer: SWK1, 11-Jan-2023 19:39:39  
Audit Action: Assigned Compound ID

Audit Reason: Peak assignment corrected  
Page 90 of 232

1/30/2023  
11:04 AM

## Eurofins Savannah

Data File: \\chromfs\Savannah\ChromData\CVGG2\20230111-83226.b\GA11012.D  
Injection Date: 11-Jan-2023 19:18:12 Instrument ID: CVGG2  
Lims ID: ic g6  
Client ID:  
Operator ID: ALS Bottle#: 0 Worklist Smp#: 12  
Injection Vol: 1.0 ul Dil. Factor: 1.0000  
Method: 8015\_GLY\_VGG Limit Group: 8015C\_DAI  
Column: J&W DB WAX ( 0.45 mm) Detector: GC FID2B

## 8 2-(2-Butoxyethoxy)ethanol, CAS: 112-34-5

Signal: 1

RT: 8.76  
Area: 4997206  
Amount: 100.0000  
Amount Units: ug/ml

## Processing Integration Results

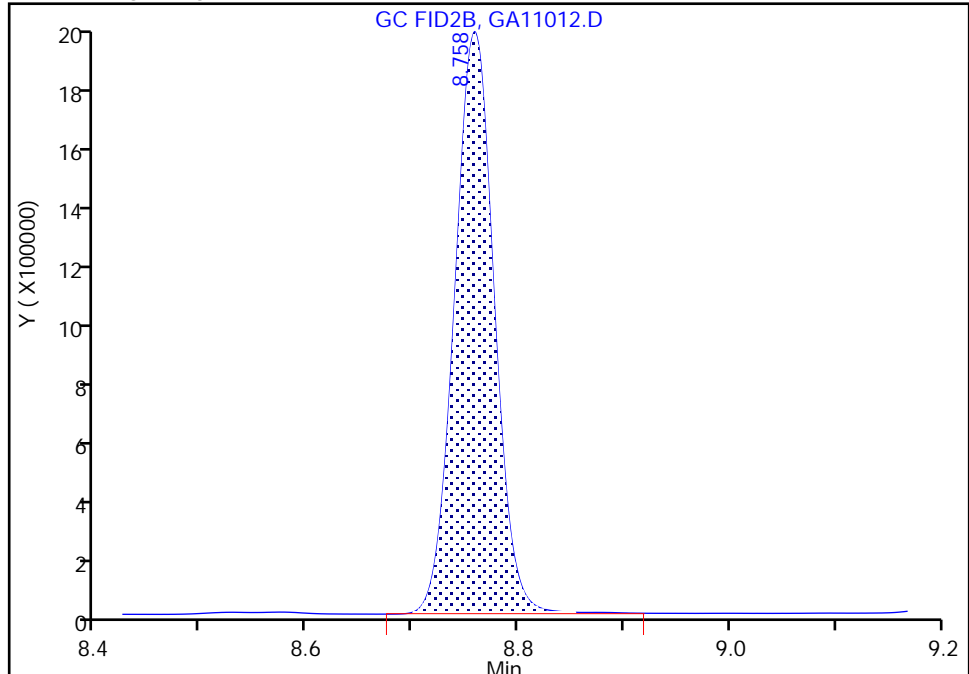

RT: 8.76  
Area: 4997206  
Amount: 97.938084  
Amount Units: ug/ml

## Manual Integration Results

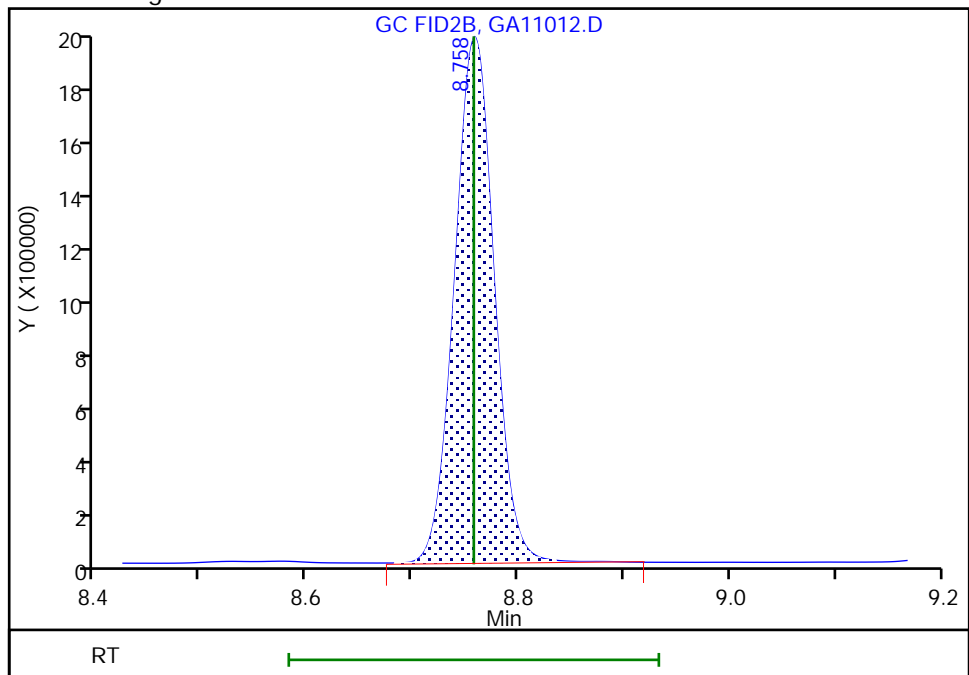

Reviewer: SWK1, 11-Jan-2023 19:39:43  
Audit Action: Assigned Compound ID

Audit Reason: Peak assignment corrected

## Eurofins Savannah

Data File: \\chromfs\Savannah\ChromData\CVGG2\20230111-83226.b\GA11012.D  
Injection Date: 11-Jan-2023 19:18:12 Instrument ID: CVGG2  
Lims ID: ic g6  
Client ID:  
Operator ID: ALS Bottle#: 0 Worklist Smp#: 12  
Injection Vol: 1.0 ul Dil. Factor: 1.0000  
Method: 8015\_GLY\_VGG Limit Group: 8015C\_DAI  
Column: J&W DB WAX ( 0.45 mm) Detector: GC FID2B

9,2,2'-Oxybisethanol, CAS: 111-46-6

Signal: 1

RT: 9.74  
Area: 1665230  
Amount: 100.0000  
Amount Units: ug/ml

## Processing Integration Results

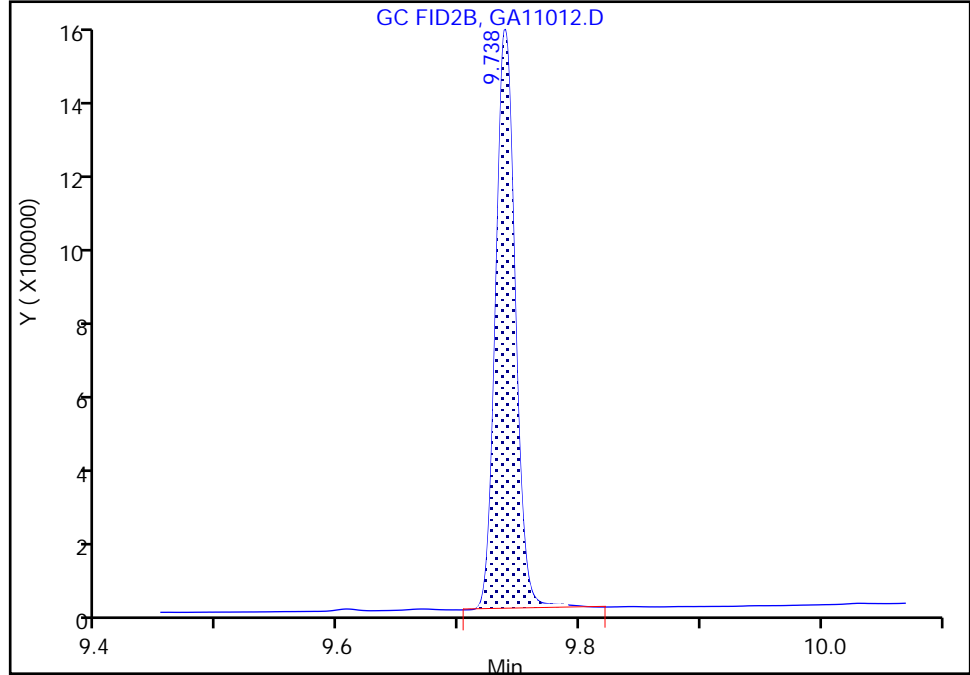

RT: 9.74  
Area: 1665230  
Amount: 98.624633  
Amount Units: ug/ml

## Manual Integration Results

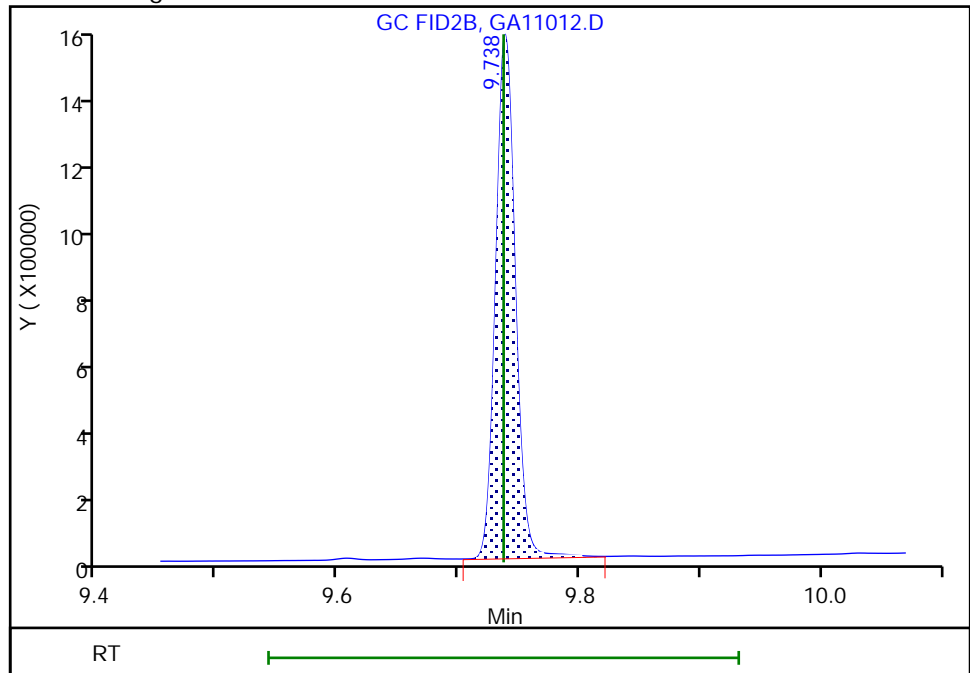

Reviewer: SWK1, 11-Jan-2023 19:39:45  
Audit Action: Assigned Compound ID

Audit Reason: Peak assignment corrected  
Page 92 of 232

1/30/2023  
11:04 AM



## Eurofins Savannah

Data File: \\chromfs\Savannah\ChromData\CVGG2\20230111-83226.b\GA11012.D  
Injection Date: 11-Jan-2023 19:18:12 Instrument ID: CVGG2  
Lims ID: ic g6  
Client ID:  
Operator ID:  
Injection Vol: 1.0 ul  
Method: 8015\_GLY\_VGG  
Column: J&W DB WAX ( 0.45 mm)

ALS Bottle#: 0 Worklist Smp#: 12  
Dil. Factor: 1.0000  
Limit Group: 8015C\_DAI  
Detector: GC FID2B

**10 Triethylene Glycol, CAS: 112-27-6**

Signal: 1

RT: 10.75  
Area: 2203486  
Amount: 100.0000  
Amount Units: ug/ml

## Processing Integration Results

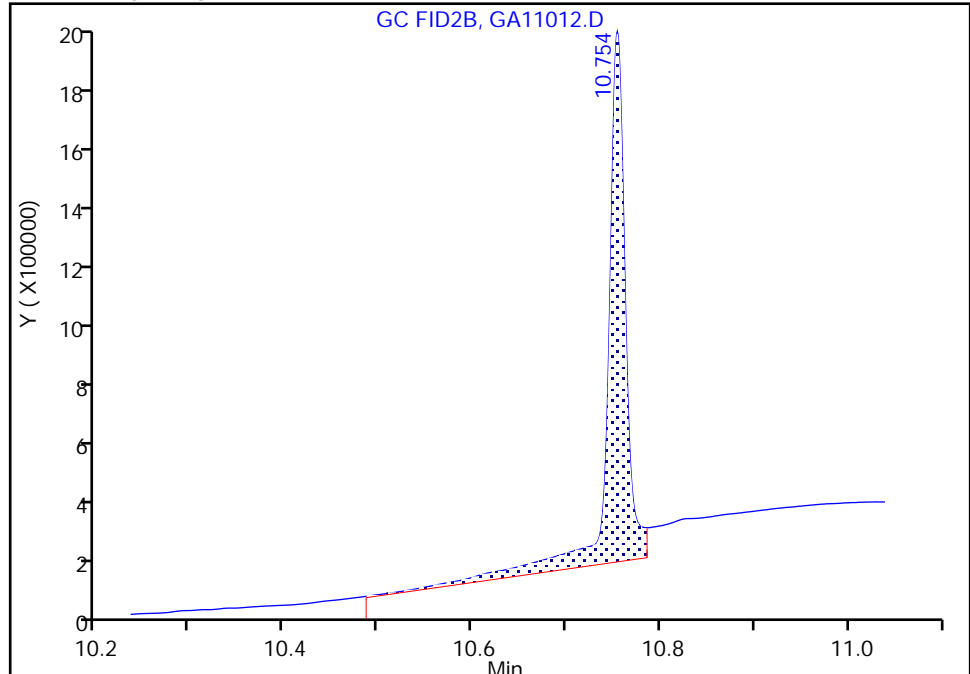

RT: 10.75  
Area: 1645092  
Amount: 101.9619  
Amount Units: ug/ml

## Manual Integration Results

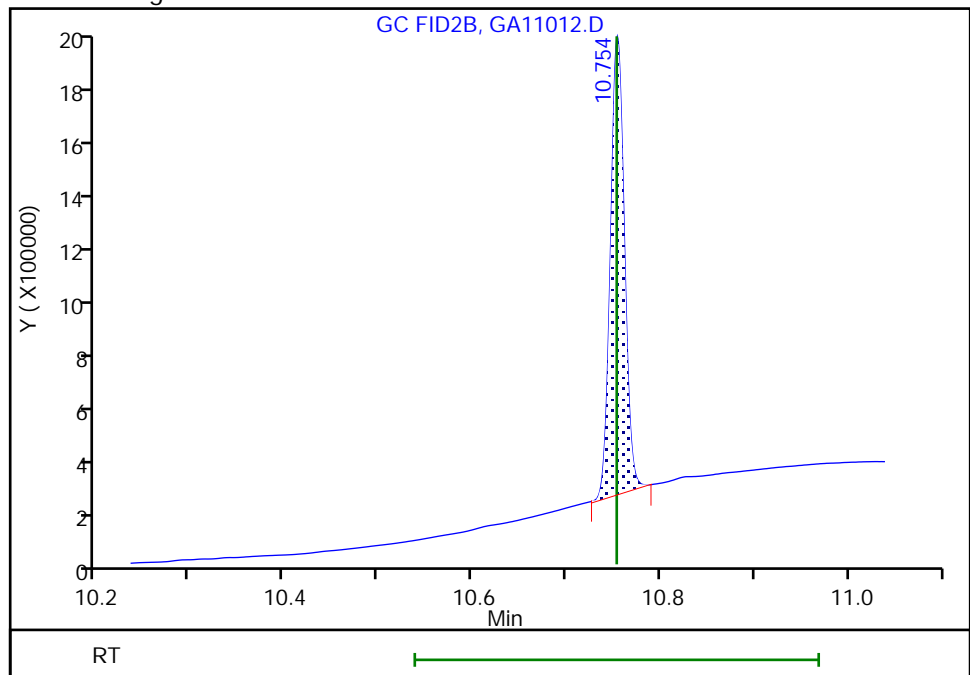

Reviewer: SWK1, 11-Jan-2023 19:39:58  
Audit Action: Manually Integrated

Audit Reason: Baseline Smoothing  
Page 93 of 232

1/30/2023  
11:04 AM

## Eurofins Savannah

Data File: \\chromfs\Savannah\ChromData\CVGG2\20230111-83226.b\GA11012.D  
Injection Date: 11-Jan-2023 19:18:12 Instrument ID: CVGG2  
Lims ID: ic g6  
Client ID:  
Operator ID: ALS Bottle#: 0 Worklist Smp#: 12  
Injection Vol: 1.0 ul Dil. Factor: 1.0000  
Method: 8015\_GLY\_VGG Limit Group: 8015C\_DAI  
Column: J&W DB WAX ( 0.45 mm) Detector: GC FID2B

**11 Tetraethylene Glycol, CAS: 112-60-7**

Signal: 1

RT: 12.02  
Area: 3503102  
Amount: 200.0000  
Amount Units: ug/ml

## Processing Integration Results

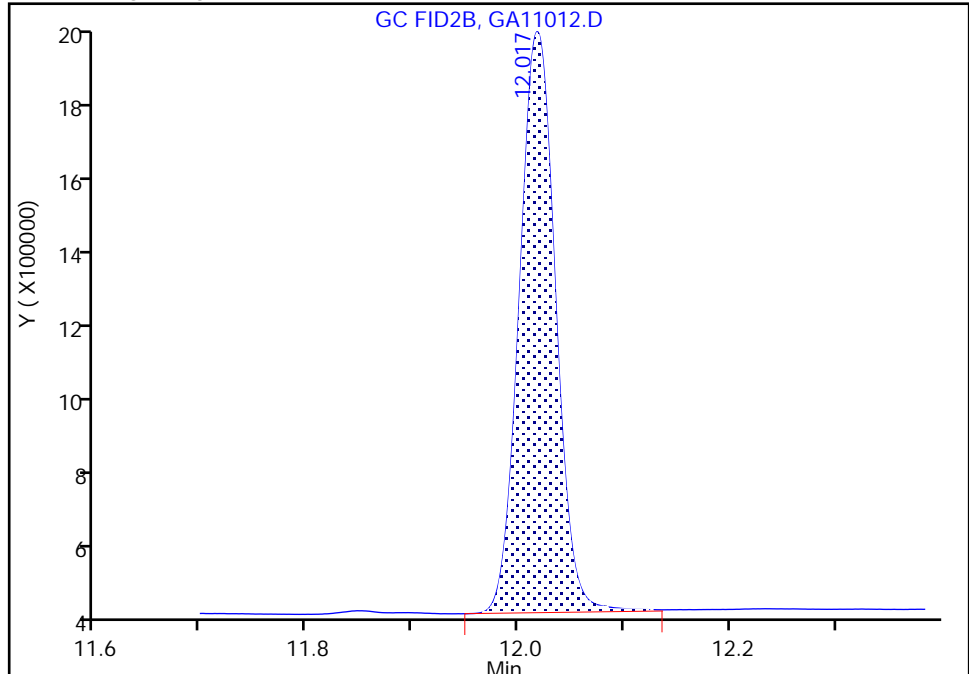

RT: 12.02  
Area: 3503102  
Amount: 199.9711  
Amount Units: ug/ml

## Manual Integration Results

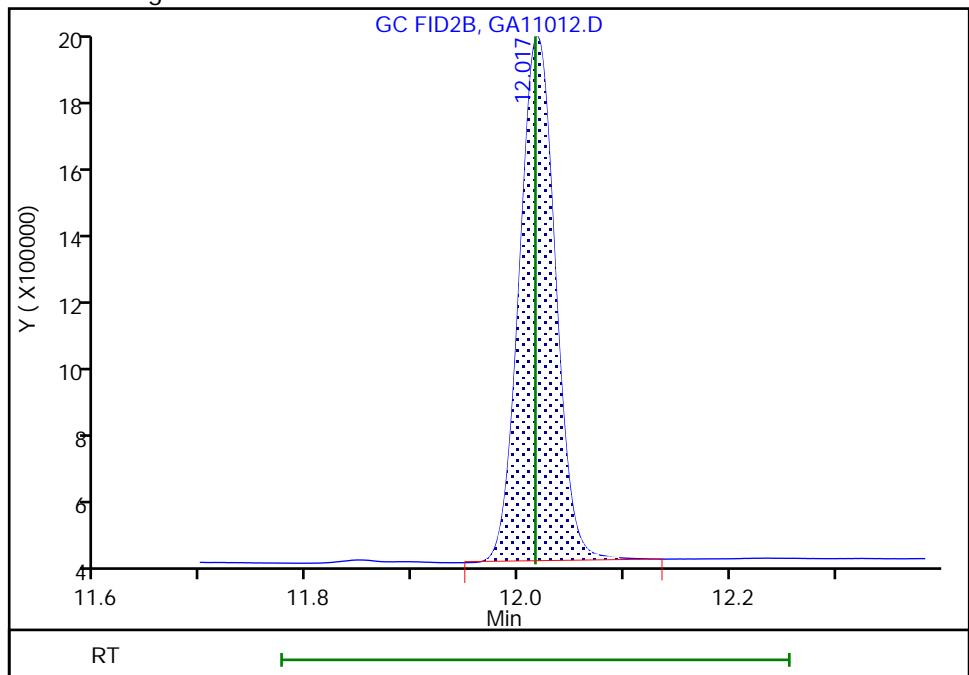

Reviewer: SWK1, 11-Jan-2023 19:39:53  
Audit Action: Assigned Compound ID

Audit Reason: Peak assignment corrected

Eurofins Savannah  
Target Compound Quantitation Report

Data File: \\chromfs\Savannah\ChromData\CVGG2\20230111-83226.b\GA11013.D  
 Lims ID: ic g5  
 Client ID:  
 Sample Type: IC Calib Level: 5  
 Inject. Date: 11-Jan-2023 19:41:27 ALS Bottle#: 0 Worklist Smp#: 13  
 Injection Vol: 1.0 ul Dil. Factor: 1.0000  
 Sample Info: 680-0083226-013  
 Operator ID: Instrument ID: CVGG2  
 Sublist: chrom-8015\_GLY\_VGG\*sub2  
 Method: \\chromfs\Savannah\ChromData\CVGG2\20230111-83226.b\8015\_GLY\_VGG.m  
 Limit Group: 8015C\_DAI  
 Last Update: 12-Jan-2023 12:14:38 Calib Date: 11-Jan-2023 21:14:29  
 Integrator: Falcon  
 Quant Method: Internal Standard Quant By: Initial Calibration  
 Last ICal File: \\chromfs\Savannah\ChromData\CVGG2\20230111-83226.b\GA11017.D  
 Column 1 : J&W DB WAX ( 0.45 mm) Det: GC FID2B  
 Process Host: CTX1634

First Level Reviewer: SWK1

Date: 12-Jan-2023 12:14:09

RT (min.)	Exp RT (min.)	Dlt RT (min.)	Response	Cal Amt ug/ml	OnCol Amt ug/ml	Flags
--------------	------------------	------------------	----------	------------------	--------------------	-------

1 Ethanol, 2-propoxy						
3.115	3.121	-0.006	4944627	80.0	73.3	
2 4-Hydroxy-4-methyl-2-pentanone						
3.711	3.724	-0.013	4750126	80.0	72.0	
3 2-Butoxyethanol						
4.030	4.031	-0.001	5370855	80.0	73.4	
* 4 n-Heptyl Alcohol						
4.509	4.504	0.005	4582147	50.0	50.0	
5 Dipropylene Glycol Methyl Ether						
5.466	5.469	-0.003	362014	80.0	76.7	
6 Propylene glycol						
6.338	6.341	-0.003	1770636	80.0	75.8	
7 Ethylene glycol						
6.783	6.782	0.001	1363409	80.0	71.3	
8 2-(2-Butoxyethoxy)ethanol						
8.761	8.758	0.003	3847420	80.0	71.8	
9 2,2'-Oxybisethanol						
9.738	9.737	0.001	1300421	80.0	73.3	
10 Triethylene Glycol						M
10.754	10.753	0.001	1268874	80.0	74.9	M
11 Tetraethylene Glycol						
12.018	12.016	0.002	2715743	160.0	147.6	

### QC Flag Legend

Processing Flags

## Review Flags

M - Manually Integrated

[Reagents:](#)

SG\_Gly\_CAL\_00052

Amount Added: 40.00

Units: uL

SG\_GLY\_ISTD\_00105

Amount Added: 10.00

Units: uL

Run Reagent

## Eurofins Savannah

Data File: \\chromfs\Savannah\ChromData\CVGG2\20230111-83226.b\GA11013.D

Injection Date: 11-Jan-2023 19:41:27

Instrument ID: CVGG2

Operator ID:

Lims ID: ic g5

Worklist Smp#: 13

Client ID:

Injection Vol: 1.0 ul

Dil. Factor: 1.0000

ALS Bottle#: 0

Method: 8015\_GLY\_VGG

Limit Group: 8015C\_DAI

Column: J&amp;W DB WAX (0.45 mm)

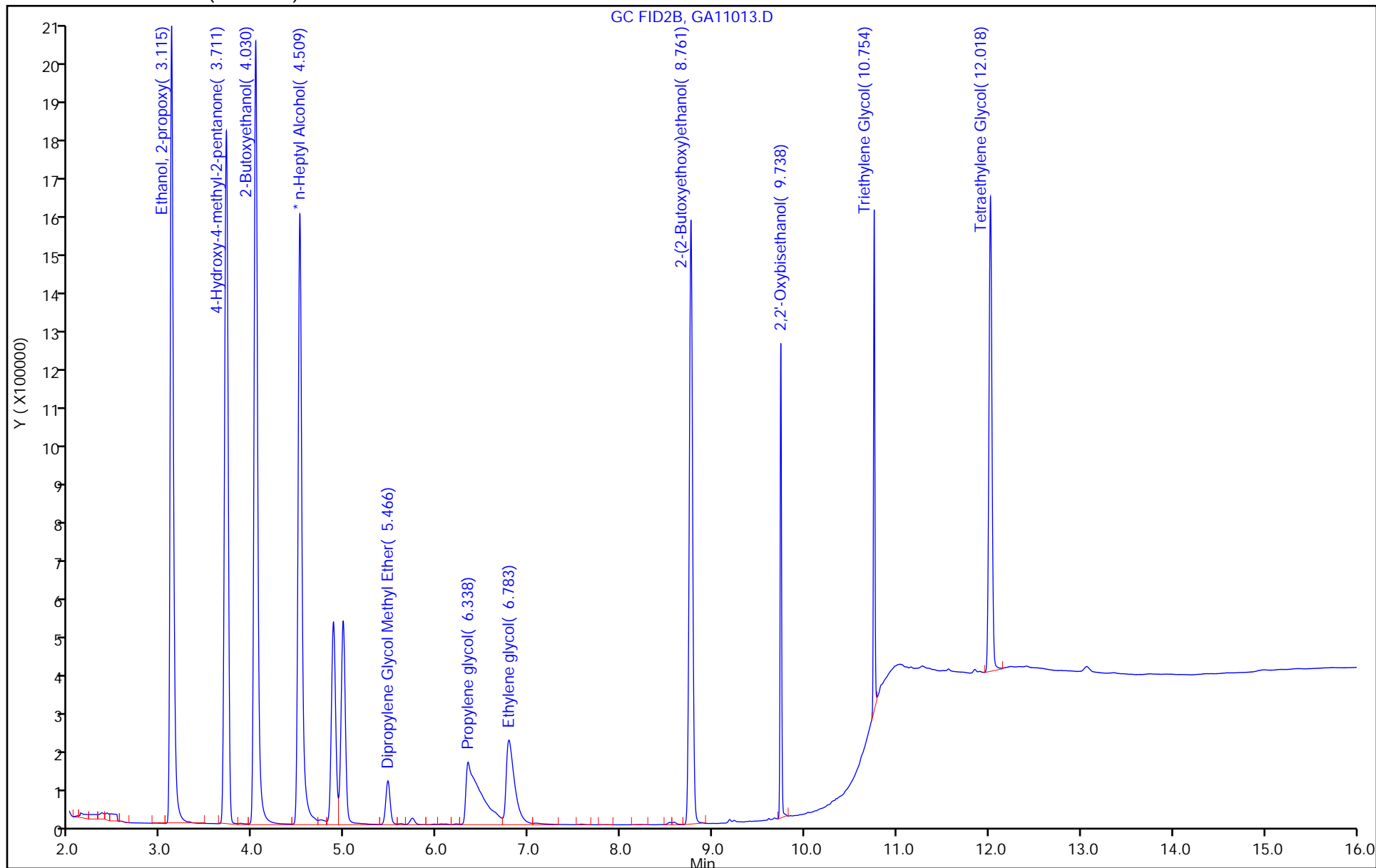

## Eurofins Savannah

Data File: \\chromfs\Savannah\ChromData\CVGG2\20230111-83226.b\GA11013.D  
Injection Date: 11-Jan-2023 19:41:27 Instrument ID: CVGG2  
Lims ID: ic g5  
Client ID:  
Operator ID:  
Injection Vol: 1.0 ul  
Method: 8015\_GLY\_VGG  
Column: J&W DB WAX ( 0.45 mm)

ALS Bottle#: 0 Worklist Smp#: 13  
Dil. Factor: 1.0000  
Limit Group: 8015C\_DAI  
Detector: GC FID2B

**10 Triethylene Glycol, CAS: 112-27-6**

Signal: 1

RT: 10.75  
Area: 1827634  
Amount: 91.099228  
Amount Units: ug/ml

## Processing Integration Results

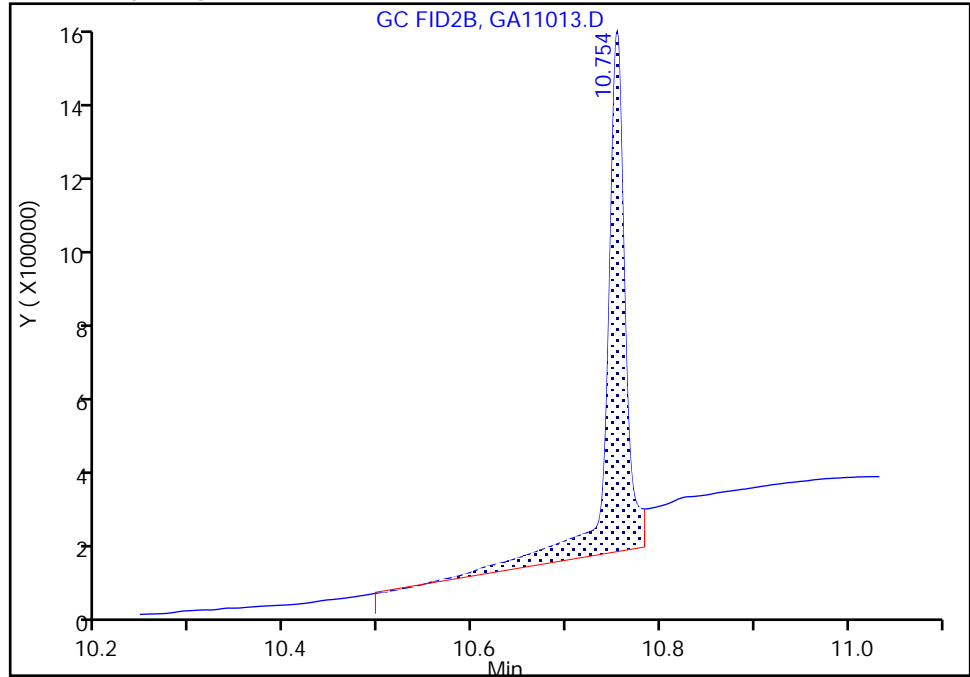

RT: 10.75  
Area: 1268874  
Amount: 74.876909  
Amount Units: ug/ml

## Manual Integration Results

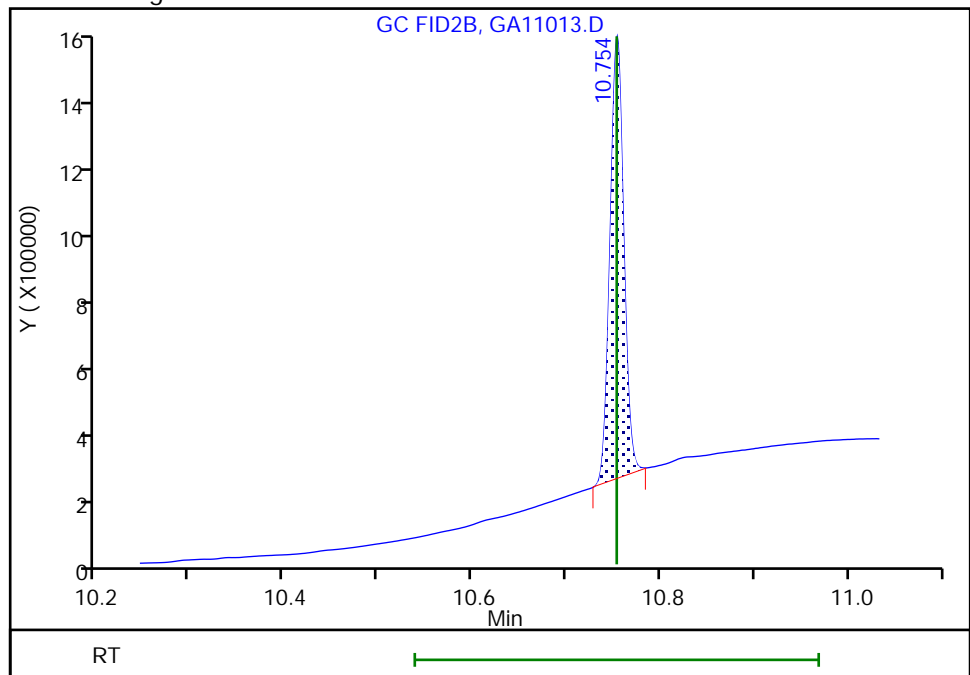

Reviewer: SWK1, 11-Jan-2023 20:18:06  
Audit Action: Manually Integrated

Audit Reason: Baseline Smoothing  
Page 98 of 232

1/30/2023  
11:04 AM

Eurofins Savannah  
Target Compound Quantitation Report

Data File: \\chromfs\Savannah\ChromData\CVGG2\20230111-83226.b\GA11014.D  
 Lims ID: ic g4  
 Client ID:  
 Sample Type: IC Calib Level: 4  
 Inject. Date: 11-Jan-2023 20:04:42 ALS Bottle#: 0 Worklist Smp#: 14  
 Injection Vol: 1.0 ul Dil. Factor: 1.0000  
 Sample Info: 680-0083226-014  
 Operator ID: Instrument ID: CVGG2  
 Sublist: chrom-8015\_GLY\_VGG\*sub2  
 Method: \\chromfs\Savannah\ChromData\CVGG2\20230111-83226.b\8015\_GLY\_VGG.m  
 Limit Group: 8015C\_DAI  
 Last Update: 12-Jan-2023 12:14:39 Calib Date: 11-Jan-2023 21:14:29  
 Integrator: Falcon  
 Quant Method: Internal Standard Quant By: Initial Calibration  
 Last ICal File: \\chromfs\Savannah\ChromData\CVGG2\20230111-83226.b\GA11017.D  
 Column 1 : J&W DB WAX ( 0.45 mm) Det: GC FID2B  
 Process Host: CTX1634

First Level Reviewer: SWK1

Date: 11-Jan-2023 20:52:01

RT (min.)	Exp RT (min.)	Dlt RT (min.)	Response	Cal Amt ug/ml	OnCol Amt ug/ml	Flags
--------------	------------------	------------------	----------	------------------	--------------------	-------

1 Ethanol, 2-propoxy	3.119	3.119	0.000	3185611	50.0	47.3
2 4-Hydroxy-4-methyl-2-pentanone	3.717	3.717	0.000	3131890	50.0	47.5
3 2-Butoxyethanol	4.031	4.031	0.000	3432653	50.0	47.0
* 4 n-Heptyl Alcohol	4.508	4.508	0.000	4573349	50.0	50.0
5 Dipropylene Glycol Methyl Ether	5.466	5.466	0.000	238530	50.0	51.2
6 Propylene glycol	6.335	6.335	0.000	1136780	50.0	48.7
7 Ethylene glycol	6.780	6.780	0.000	891870	50.0	46.8
8 2-(2-Butoxyethoxy)ethanol	8.761	8.761	0.000	2540215	50.0	47.5
9 2,2'-Oxybisethanol	9.738	9.738	0.000	847316	50.0	47.9
10 Triethylene Glycol	10.753	10.753	0.000	817829	50.0	48.4
11 Tetraethylene Glycol	12.017	12.017	0.000	1764754	100.0	96.1

### QC Flag Legend

Processing Flags

## Review Flags

M - Manually Integrated

[Reagents:](#)

SG\_Gly\_CAL\_00052

Amount Added: 25.00

Units: uL

SG\_GLY\_ISTD\_00105

Amount Added: 10.00

Units: uL

Run Reagent



## Eurofins Savannah

Data File: \\chromfs\Savannah\ChromData\CVGG2\20230111-83226.b\GA11014.D

Injection Date: 11-Jan-2023 20:04:42

Instrument ID: CVGG2

Operator ID:

Lims ID: ic g4

Worklist Smp#: 14

Client ID:

Injection Vol: 1.0 ul

Dil. Factor: 1.0000

ALS Bottle#: 0

Method: 8015\_GLY\_VGG

Limit Group: 8015C\_DAI

Column: J&amp;W DB WAX (0.45 mm)

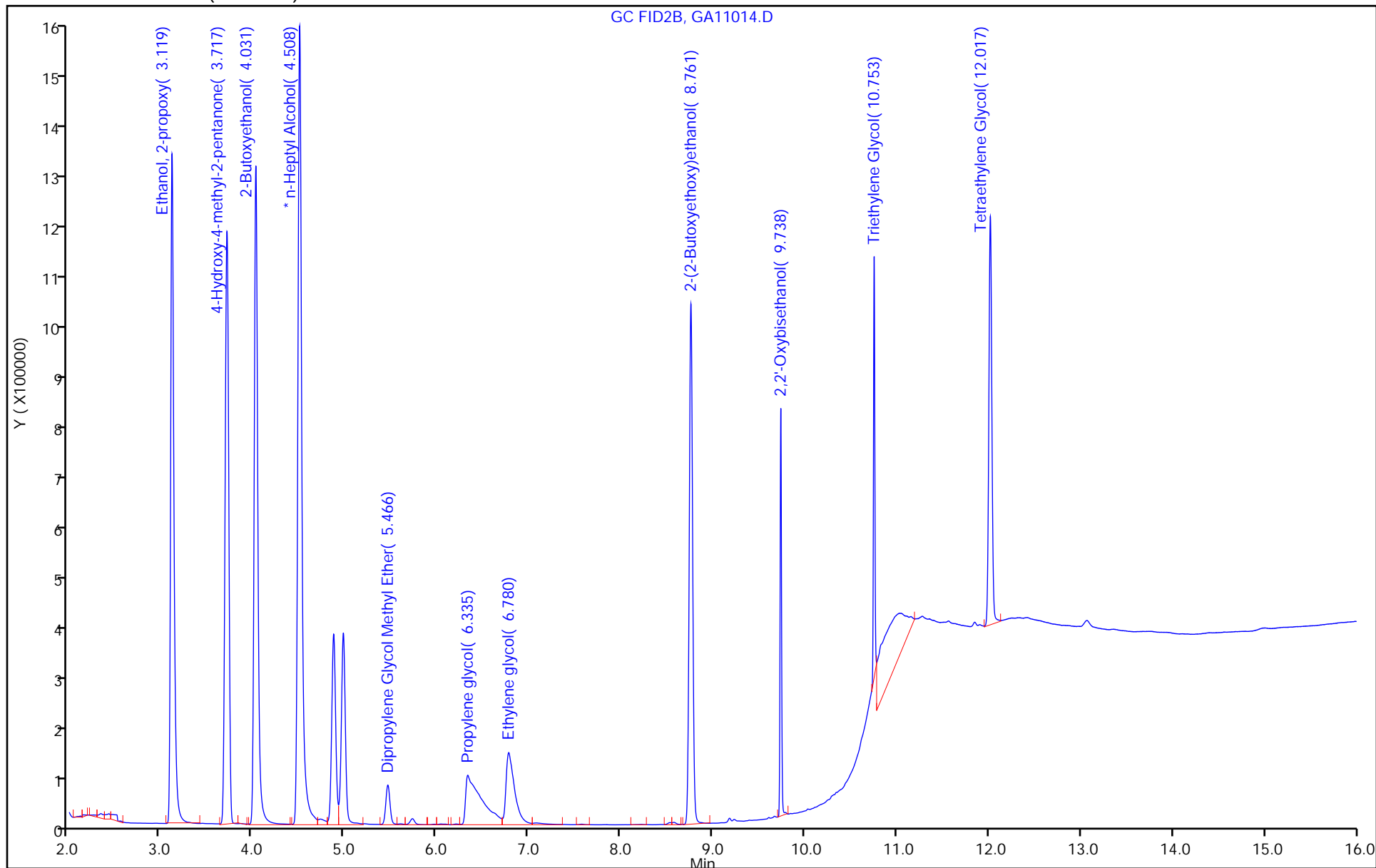

## Eurofins Savannah

Data File: \\chromfs\Savannah\ChromData\CVGG2\20230111-83226.b\GA11014.D  
Injection Date: 11-Jan-2023 20:04:42 Instrument ID: CVGG2  
Lims ID: ic g4  
Client ID:  
Operator ID:  
Injection Vol: 1.0 ul  
Method: 8015\_GLY\_VGG  
Column: J&W DB WAX ( 0.45 mm)

ALS Bottle#: 0 Worklist Smp#: 14  
Dil. Factor: 1.0000  
Limit Group: 8015C\_DAI  
Detector: GC FID2B

**10 Triethylene Glycol, CAS: 112-27-6**

Signal: 1

RT: 10.75  
Area: 1328259  
Amount: 46.921372  
Amount Units: ug/ml

## Processing Integration Results

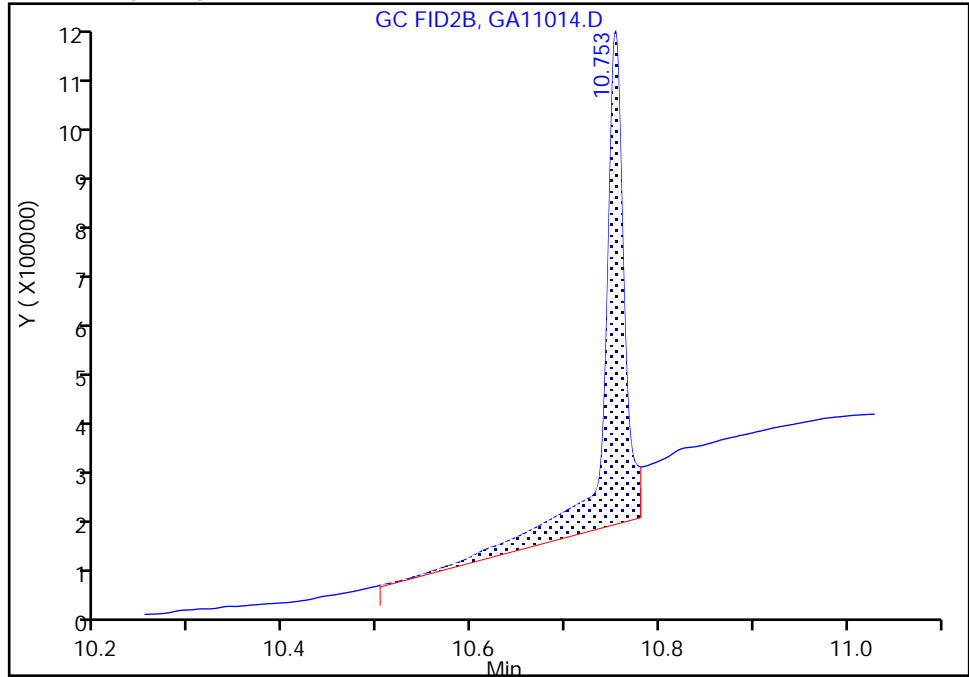

RT: 10.75  
Area: 817829  
Amount: 48.353352  
Amount Units: ug/ml

## Manual Integration Results

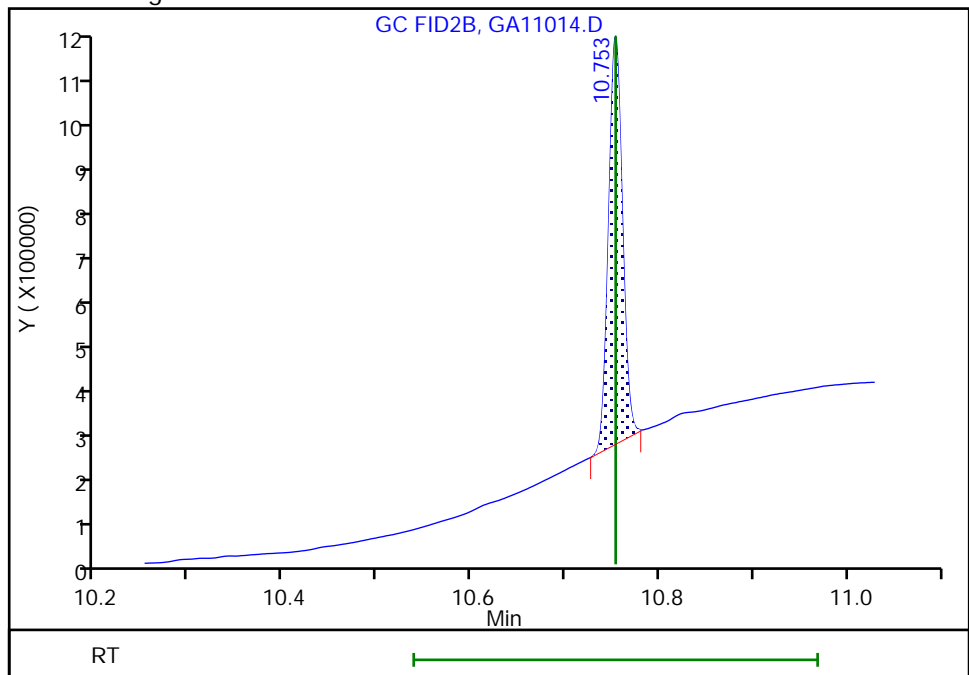

Reviewer: SWK1, 11-Jan-2023 20:51:59  
Audit Action: Manually Integrated

Audit Reason: Baseline Smoothing  
Page 102 of 232

1/30/2023  
11:04 AM

Eurofins Savannah  
Target Compound Quantitation Report

Data File: \\chromfs\Savannah\ChromData\CVGG2\20230111-83226.b\GA11015.D  
 Lims ID: icis g3  
 Client ID:  
 Sample Type: ICIS Calib Level: 3  
 Inject. Date: 11-Jan-2023 20:28:01 ALS Bottle#: 0 Worklist Smp#: 15  
 Injection Vol: 1.0 ul Dil. Factor: 1.0000  
 Sample Info: 680-0083226-015  
 Operator ID: Instrument ID: CVGG2  
 Sublist: chrom-8015\_GLY\_VGG\*sub2  
 Method: \\chromfs\Savannah\ChromData\CVGG2\20230111-83226.b\8015\_GLY\_VGG.m  
 Limit Group: 8015C\_DAI  
 Last Update: 12-Jan-2023 12:14:40 Calib Date: 11-Jan-2023 21:14:29  
 Integrator: Falcon  
 Quant Method: Internal Standard Quant By: Initial Calibration  
 Last ICal File: \\chromfs\Savannah\ChromData\CVGG2\20230111-83226.b\GA11017.D  
 Column 1 : J&W DB WAX ( 0.45 mm) Det: GC FID2B  
 Process Host: CTX1634

First Level Reviewer: SWK1

Date: 11-Jan-2023 20:52:25

RT (min.)	Exp RT (min.)	Dlt RT (min.)	Response	Cal Amt ug/ml	OnCol Amt ug/ml	Flags
1 Ethanol, 2-propoxy						M
3.121	3.121	0.000	1400382	20.0	20.2	M
2 4-Hydroxy-4-methyl-2-pentanone						
3.724	3.724	0.000	1371968	20.0	20.2	
3 2-Butoxyethanol						
4.031	4.031	0.000	1519939	20.0	20.2	
* 4 n-Heptyl Alcohol						
4.504	4.504	0.000	4703166	50.0	50.0	
5 Dipropylene Glycol Methyl Ether						
5.469	5.469	0.000	103939	20.0	21.9	
6 Propylene glycol						
6.341	6.341	0.000	485048	20.0	20.2	
7 Ethylene glycol						
6.782	6.782	0.000	378219	20.0	19.3	
8 2-(2-Butoxyethoxy)ethanol						
8.758	8.758	0.000	1111022	20.0	20.2	
9 2,2'-Oxybisethanol						
9.737	9.737	0.000	356750	20.0	19.6	
10 Triethylene Glycol						M
10.753	10.753	0.000	332049	20.0	19.1	M
11 Tetraethylene Glycol						
12.016	12.016	0.000	748973	40.0	39.7	

### QC Flag Legend

Processing Flags

Review Flags

M - Manually Integrated

Reagents:

SG\_Gly\_CAL\_00052

Amount Added: 10.00

Units: uL

SG\_GLY\_ISTD\_00105

Amount Added: 10.00

Units: uL

Run Reagent

## Eurofins Savannah

Data File: \\chromfs\Savannah\ChromData\CVGG2\20230111-83226.b\GA11015.D

Injection Date: 11-Jan-2023 20:28:01

Instrument ID: CVGG2

Operator ID:

Lims ID: icis g3

Worklist Smp#: 15

Client ID:

Injection Vol: 1.0 ul

Dil. Factor: 1.0000

ALS Bottle#: 0

Method: 8015\_GLY\_VGG

Limit Group: 8015C\_DAI

Column: J&amp;W DB WAX (0.45 mm)

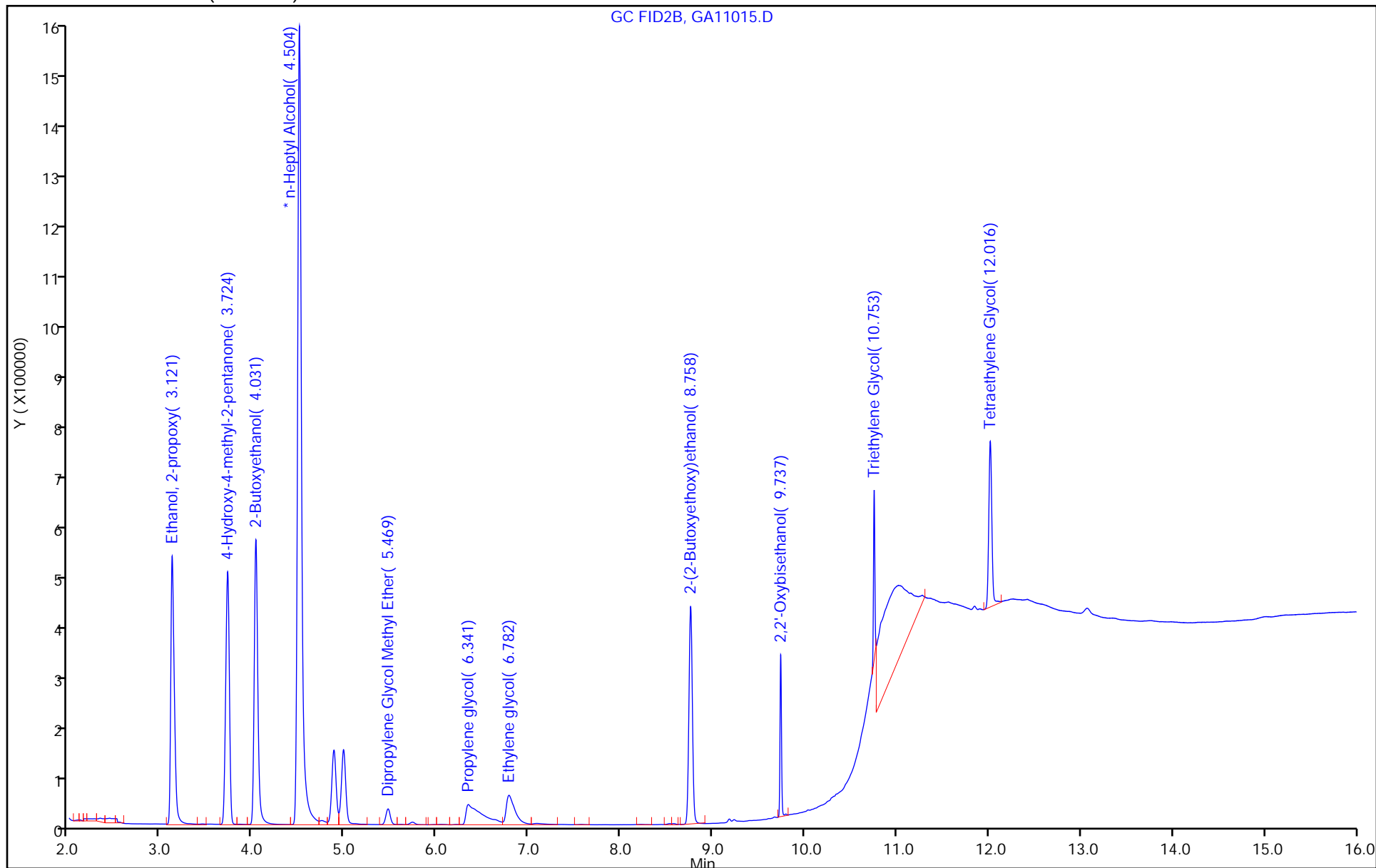

## Eurofins Savannah

Data File: \\chromfs\Savannah\ChromData\CVGG2\20230111-83226.b\GA11015.D  
Injection Date: 11-Jan-2023 20:28:01 Instrument ID: CVGG2  
Lims ID: icis g3  
Client ID:  
Operator ID: ALS Bottle#: 0 Worklist Smp#: 15  
Injection Vol: 1.0 ul Dil. Factor: 1.0000  
Method: 8015\_GLY\_VGG Limit Group: 8015C\_DAI  
Column: J&W DB WAX ( 0.45 mm) Detector: GC FID2B

**1 Ethanol, 2-propoxy, CAS: 2807-30-9**

Signal: 1

RT: 3.12  
Area: 767020  
Amount: 19.716542  
Amount Units: ug/ml

## Processing Integration Results

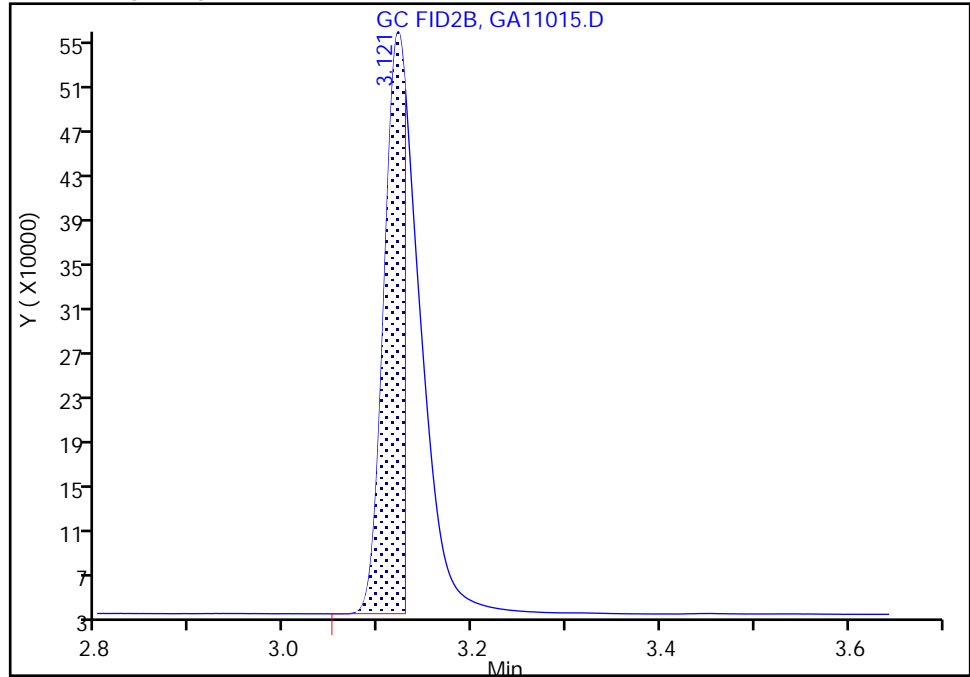

RT: 3.12  
Area: 1400382  
Amount: 20.235490  
Amount Units: ug/ml

## Manual Integration Results

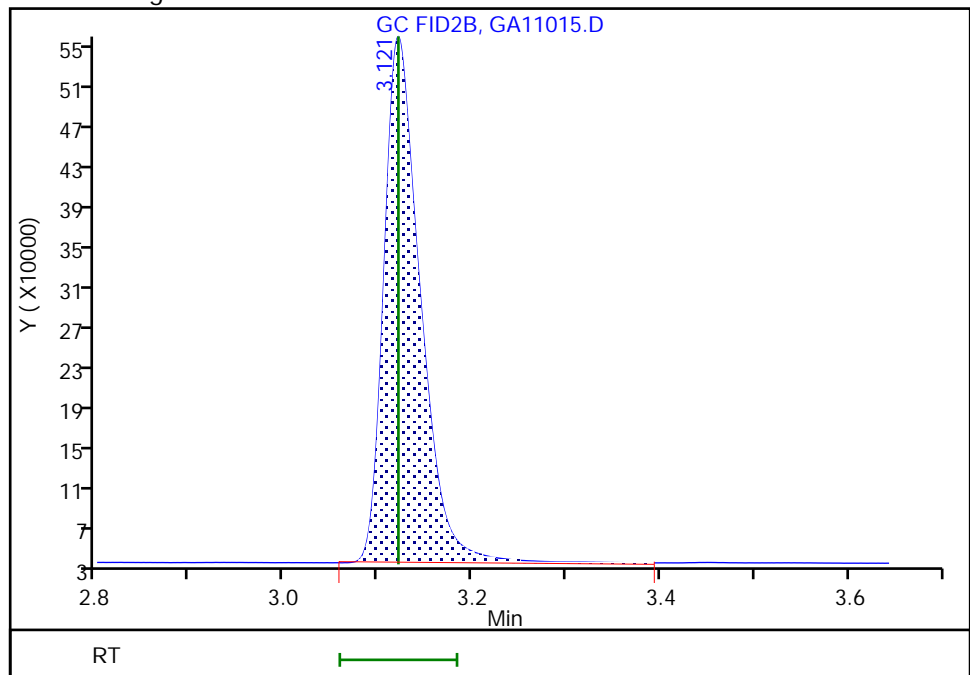

Reviewer: SWK1, 11-Jan-2023 20:52:14

Audit Action: Manually Integrated

Audit Reason: Baseline Smoothing

## Eurofins Savannah

Data File: \\chromfs\Savannah\ChromData\CVGG2\20230111-83226.b\GA11015.D  
Injection Date: 11-Jan-2023 20:28:01 Instrument ID: CVGG2  
Lims ID: icis g3  
Client ID:  
Operator ID:  
Injection Vol: 1.0 ul  
Method: 8015\_GLY\_VGG  
Column: J&W DB WAX ( 0.45 mm)

ALS Bottle#: 0 Worklist Smp#: 15  
Dil. Factor: 1.0000  
Limit Group: 8015C\_DAI  
Detector: GC FID2B

**10 Triethylene Glycol, CAS: 112-27-6**

Signal: 1

RT: 10.75  
Area: 1102258  
Amount: 41.614842  
Amount Units: ug/ml

## Processing Integration Results

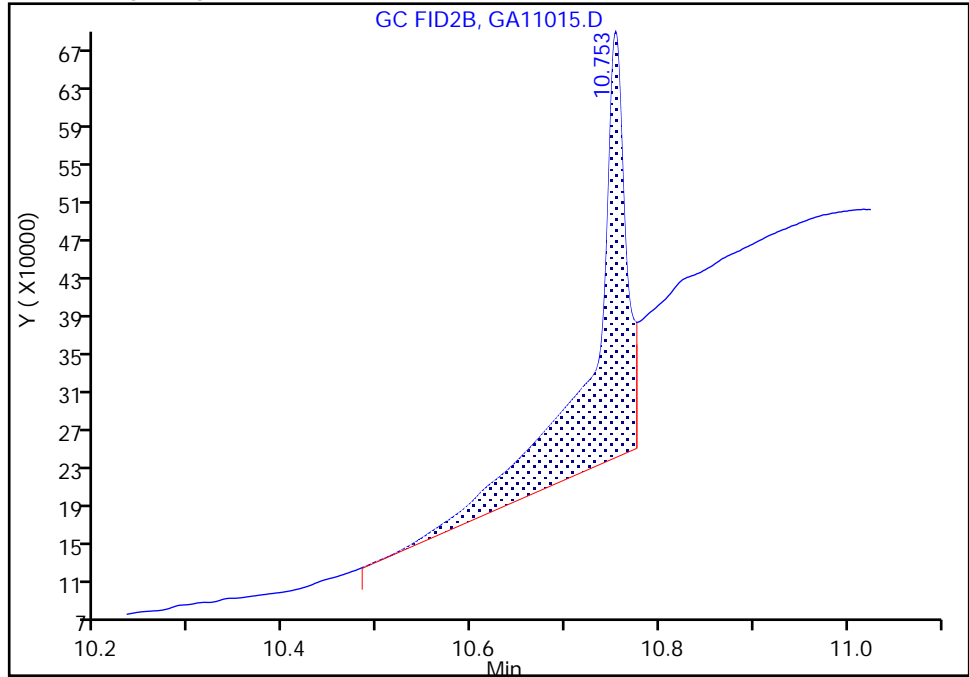

RT: 10.75  
Area: 332049  
Amount: 19.090192  
Amount Units: ug/ml

## Manual Integration Results

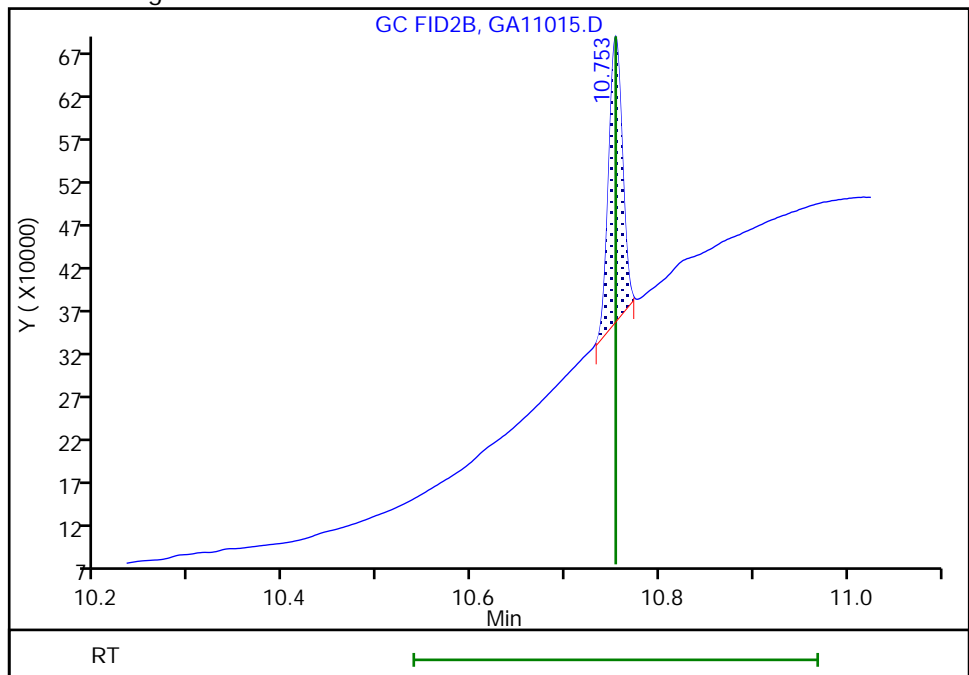

Reviewer: SWK1, 11-Jan-2023 20:52:21  
Audit Action: Manually Integrated

Audit Reason: Baseline Smoothing  
Page 107 of 232

1/30/2023  
11:04 AM

Eurofins Savannah  
Target Compound Quantitation Report

Data File: \\chromfs\Savannah\ChromData\CVGG2\20230111-83226.b\GA11016.D  
 Lims ID: ic g2  
 Client ID:  
 Sample Type: IC Calib Level: 2  
 Inject. Date: 11-Jan-2023 20:51:15 ALS Bottle#: 0 Worklist Smp#: 16  
 Injection Vol: 1.0 ul Dil. Factor: 1.0000  
 Sample Info: 680-0083226-016  
 Operator ID: Instrument ID: CVGG2  
 Sublist: chrom-8015\_GLY\_VGG\*sub2  
 Method: \\chromfs\Savannah\ChromData\CVGG2\20230111-83226.b\8015\_GLY\_VGG.m  
 Limit Group: 8015C\_DAI  
 Last Update: 12-Jan-2023 12:14:40 Calib Date: 11-Jan-2023 21:14:29  
 Integrator: Falcon  
 Quant Method: Internal Standard Quant By: Initial Calibration  
 Last ICal File: \\chromfs\Savannah\ChromData\CVGG2\20230111-83226.b\GA11017.D  
 Column 1 : J&W DB WAX ( 0.45 mm) Det: GC FID2B  
 Process Host: CTX1634

First Level Reviewer: SWK1

Date: 11-Jan-2023 21:35:21

RT (min.)	Exp RT (min.)	Dlt RT (min.)	Response	Cal Amt ug/ml	OnCol Amt ug/ml	Flags
--------------	------------------	------------------	----------	------------------	--------------------	-------

1 Ethanol, 2-propoxy						
3.118	3.121	-0.003	729297	10.0	10.1	
2 4-Hydroxy-4-methyl-2-pentanone						
3.719	3.724	-0.005	711603	10.0	10.0	
3 2-Butoxyethanol						
4.030	4.031	-0.001	801660	10.0	10.2	
* 4 n-Heptyl Alcohol						
4.505	4.504	0.001	4915794	50.0	50.0	
5 Dipropylene Glycol Methyl Ether						
5.469	5.469	0.000	53252	10.0	10.7	
6 Propylene glycol						
6.339	6.341	-0.002	263729	10.0	10.5	
7 Ethylene glycol						
6.785	6.782	0.003	217023	10.0	10.6	
8 2-(2-Butoxyethoxy)ethanol						
8.759	8.758	0.001	578471	10.0	10.1	
9 2,2'-Oxybisethanol						
9.737	9.737	0.000	195926	10.0	10.3	
10 Triethylene Glycol						M
10.753	10.753	0.000	183444	10.0	10.1	M
11 Tetraethylene Glycol						
12.015	12.016	-0.001	403210	20.0	20.4	

## QC Flag Legend

Processing Flags



Review Flags

M - Manually Integrated

Reagents:

SG\_Gly\_CAL\_00052

Amount Added: 5.00

Units: uL

SG\_GLY\_ISTD\_00105

Amount Added: 10.00

Units: uL

Run Reagent

## Eurofins Savannah

Data File: \\chromfs\Savannah\ChromData\CVGG2\20230111-83226.b\GA11016.D

Injection Date: 11-Jan-2023 20:51:15

Instrument ID: CVGG2

Operator ID:

Lims ID: ic g2

Worklist Smp#: 16

Client ID:

Injection Vol: 1.0 ul

Dil. Factor: 1.0000

ALS Bottle#: 0

Method: 8015\_GLY\_VGG

Limit Group: 8015C\_DAI

Column: J&amp;W DB WAX (0.45 mm)

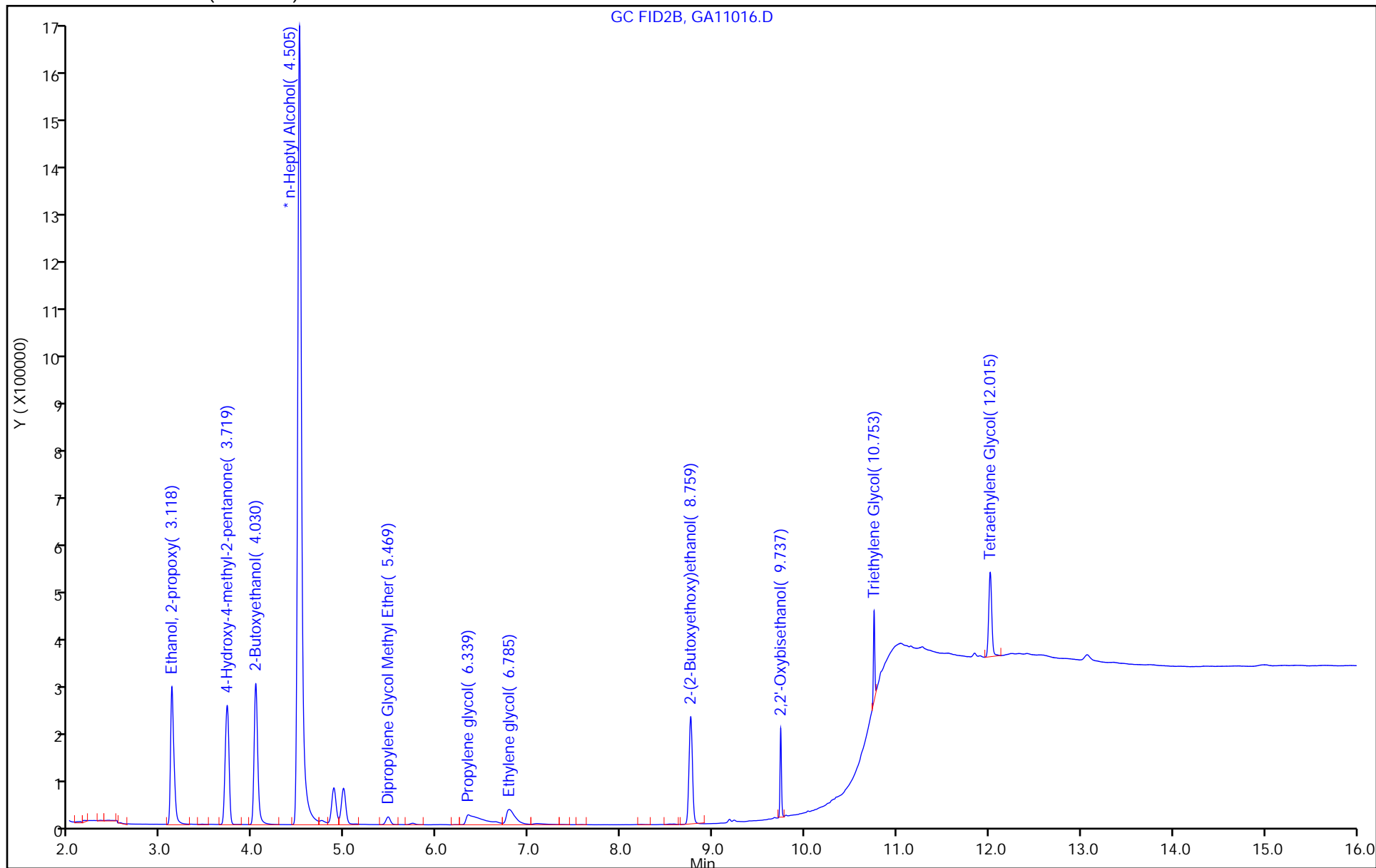

## Eurofins Savannah

Data File: \\chromfs\Savannah\ChromData\CVGG2\20230111-83226.b\GA11016.D  
Injection Date: 11-Jan-2023 20:51:15 Instrument ID: CVGG2  
Lims ID: ic g2  
Client ID:  
Operator ID:  
Injection Vol: 1.0 ul  
Method: 8015\_GLY\_VGG  
Column: J&W DB WAX ( 0.45 mm)

ALS Bottle#: 0 Worklist Smp#: 16  
Dil. Factor: 1.0000  
Limit Group: 8015C\_DAI  
Detector: GC FID2B

**10 Triethylene Glycol, CAS: 112-27-6**

Signal: 1

RT: 10.75  
Area: 624342  
Amount: 21.077064  
Amount Units: ug/ml

## Processing Integration Results

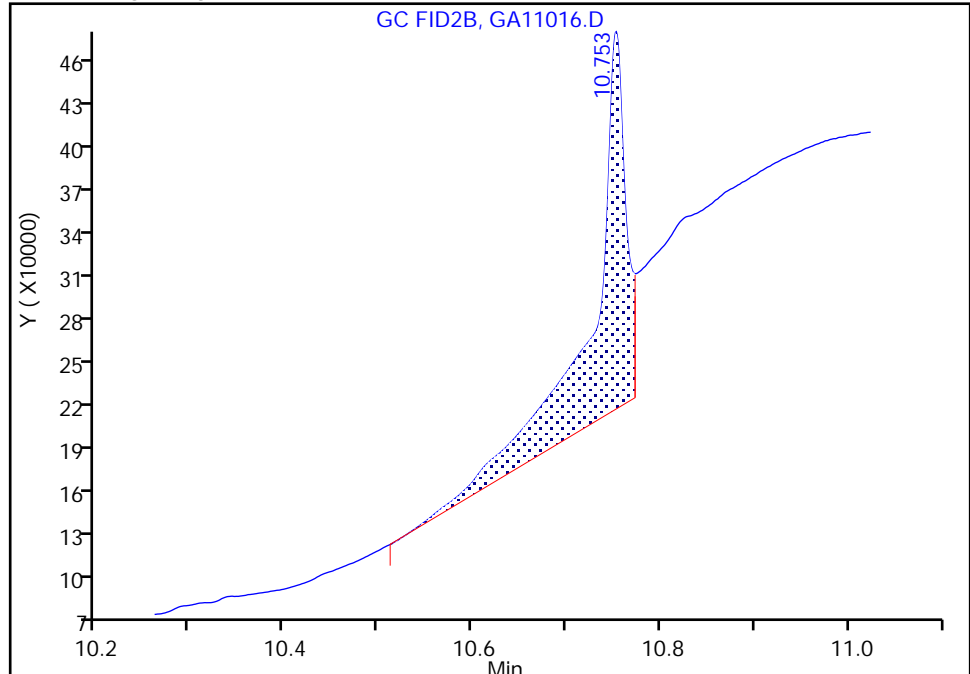

RT: 10.75  
Area: 183444  
Amount: 10.090397  
Amount Units: ug/ml

## Manual Integration Results

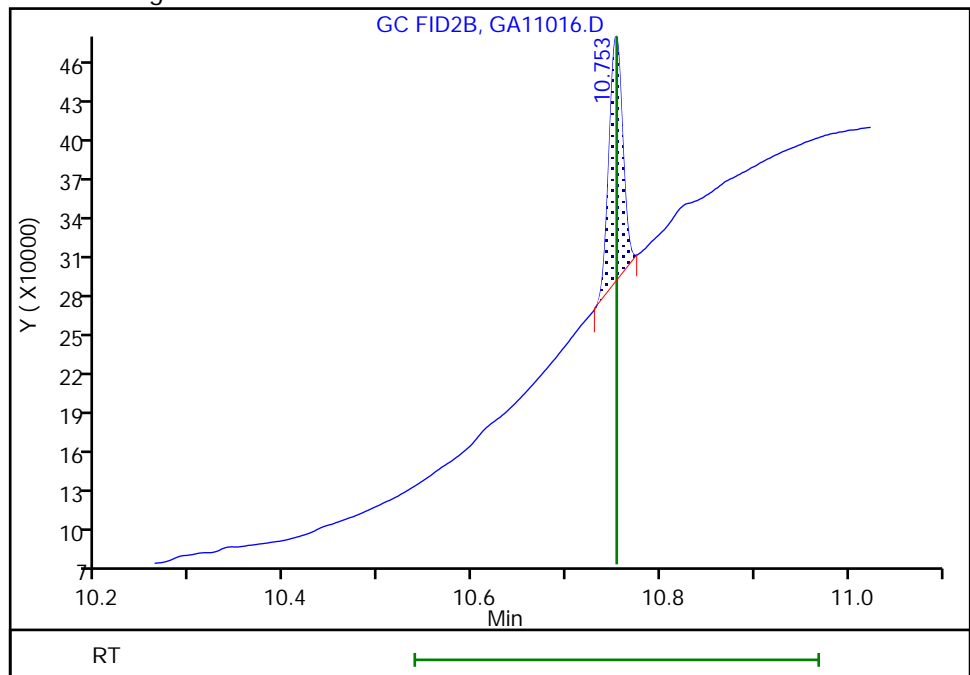

Reviewer: SWK1, 11-Jan-2023 21:35:15  
Audit Action: Manually Integrated

Audit Reason: Baseline Smoothing  
Page 111 of 232

1/30/2023  
11:04 AM

Eurofins Savannah  
Target Compound Quantitation Report

Data File: \\chromfs\Savannah\ChromData\CVGG2\20230111-83226.b\GA11017.D  
 Lims ID: ic g1  
 Client ID:  
 Sample Type: IC Calib Level: 1  
 Inject. Date: 11-Jan-2023 21:14:29 ALS Bottle#: 0 Worklist Smp#: 17  
 Injection Vol: 1.0 ul Dil. Factor: 1.0000  
 Sample Info: 680-0083226-017  
 Operator ID: Instrument ID: CVGG2  
 Sublist: chrom-8015\_GLY\_VGG\*sub2  
 Method: \\chromfs\Savannah\ChromData\CVGG2\20230111-83226.b\8015\_GLY\_VGG.m  
 Limit Group: 8015C\_DAI  
 Last Update: 12-Jan-2023 12:14:41 Calib Date: 11-Jan-2023 21:14:29  
 Integrator: Falcon  
 Quant Method: Internal Standard Quant By: Initial Calibration  
 Last ICal File: \\chromfs\Savannah\ChromData\CVGG2\20230111-83226.b\GA11017.D  
 Column 1 : J&W DB WAX ( 0.45 mm) Det: GC FID2B  
 Process Host: CTX1634

First Level Reviewer: SWK1

Date: 11-Jan-2023 21:35:45

RT (min.)	Exp RT (min.)	Dlt RT (min.)	Response	Cal Amt ug/ml	OnCol Amt ug/ml	Flags
--------------	------------------	------------------	----------	------------------	--------------------	-------

1 Ethanol, 2-propoxy						
3.122	3.121	0.001	412485	5.00	5.78	
2 4-Hydroxy-4-methyl-2-pentanone						
3.727	3.724	0.003	405244	5.00	5.80	
3 2-Butoxyethanol						
4.031	4.031	0.000	449925	5.00	5.81	
* 4 n-Heptyl Alcohol						
4.502	4.504	-0.002	4848013	50.0	50.0	
5 Dipropylene Glycol Methyl Ether						
5.463	5.469	-0.006	14210	5.00	2.80	
6 Propylene glycol						
6.333	6.341	-0.008	124185	5.00	5.02	
7 Ethylene glycol						
6.777	6.782	-0.005	121803	5.00	6.02	
8 2-(2-Butoxyethoxy)ethanol						
8.756	8.758	-0.002	328114	5.00	5.79	
9 2,2'-Oxybisethanol						
9.737	9.737	0.000	106006	5.00	5.65	
10 Triethylene Glycol						M
10.753	10.753	0.000	99849	5.00	5.57	M
11 Tetraethylene Glycol						
12.016	12.016	0.000	214886	10.0	11.0	

## QC Flag Legend

Processing Flags

Review Flags

M - Manually Integrated

**Reagents:**

SG\_Gly\_CAL\_00052

Amount Added: 2.50

Units: uL

SG\_GLY\_ISTD\_00105

Amount Added: 10.00

Units: uL

Run Reagent

## Eurofins Savannah

Data File: \\chromfs\Savannah\ChromData\CVGG2\20230111-83226.b\GA11017.D

Injection Date: 11-Jan-2023 21:14:29

Instrument ID: CVGG2

Operator ID:

Lims ID: ic g1

Worklist Smp#: 17

Client ID:

Injection Vol: 1.0 ul

Dil. Factor: 1.0000

ALS Bottle#:

0

Method: 8015\_GLY\_VGG

Limit Group: 8015C\_DAI

Column: J&amp;W DB WAX (0.45 mm)

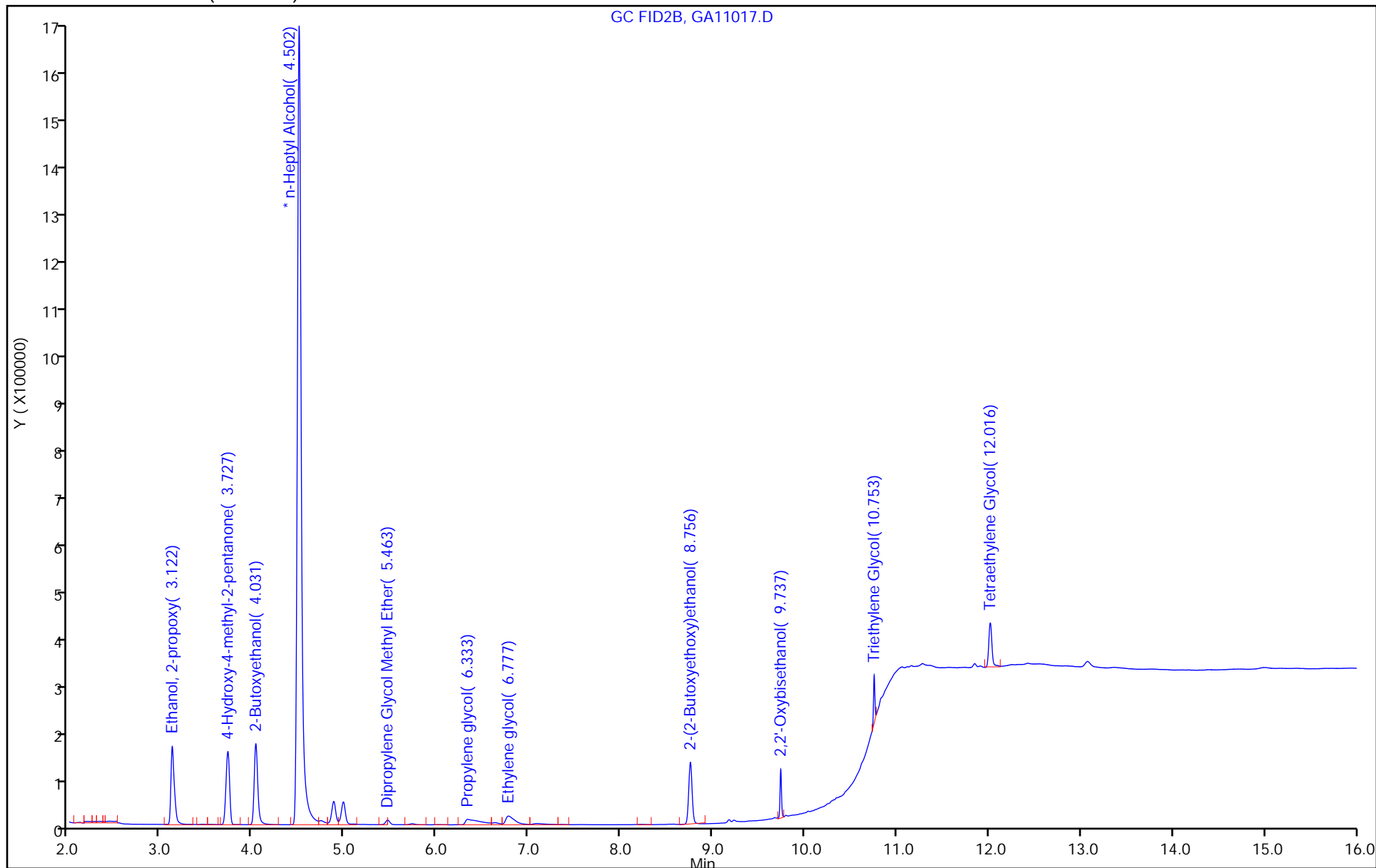

## Eurofins Savannah

Data File: \\chromfs\Savannah\ChromData\CVGG2\20230111-83226.b\GA11017.D  
Injection Date: 11-Jan-2023 21:14:29 Instrument ID: CVGG2  
Lims ID: ic g1  
Client ID:  
Operator ID:  
Injection Vol: 1.0 ul  
Method: 8015\_GLY\_VGG  
Column: J&W DB WAX ( 0.45 mm)

ALS Bottle#: 0 Worklist Smp#: 17  
Dil. Factor: 1.0000  
Limit Group: 8015C\_DAI  
Detector: GC FID2B

**10 Triethylene Glycol, CAS: 112-27-6**

Signal: 1

RT: 10.75  
Area: 220961  
Amount: 10.059022  
Amount Units: ug/ml

## Processing Integration Results

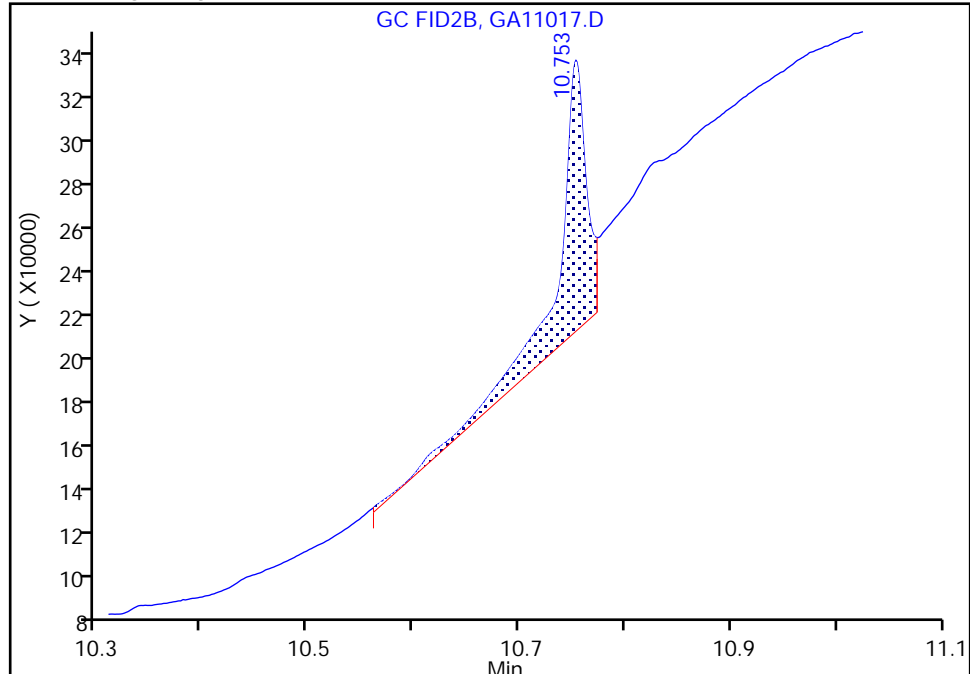

RT: 10.75  
Area: 99849  
Amount: 5.569015  
Amount Units: ug/ml

## Manual Integration Results

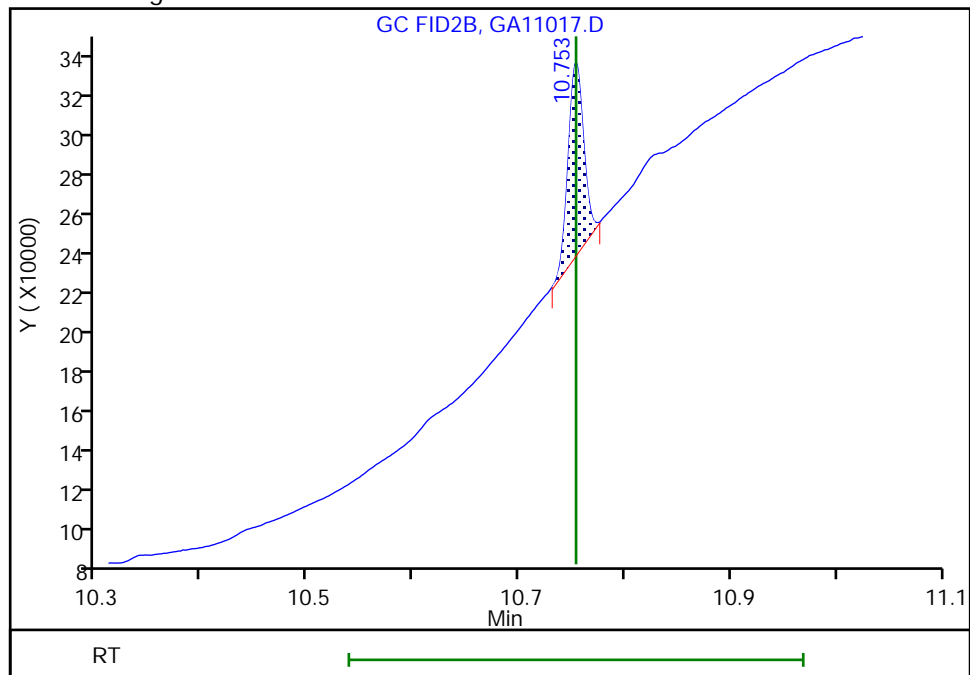

Reviewer: SWK1, 11-Jan-2023 21:35:31  
Audit Action: Manually Integrated

Audit Reason: Baseline Smoothing  
Page 115 of 232

1/30/2023  
11:04 AM

# Calibration

/ Ethanol, 2-propoxy

Curve Type: Average  
 Weighting: Conc\_Sq  
 Origin: Force  
 Dependency: Response  
 Calib Mode: ISTD  
 Response Base: AREA  
 RF Rounding: 0

## Curve Coefficients

Intercept: 0  
 Slope: 0.7357

## Error Coefficients

Standard Error: 3880000  
 Relative Standard Error: 8.5  
 Correlation Coefficient: 1.000  
 Coefficient of Determination (Adjusted): 0.987

ID	Level	Concentration	Rel. Resp.	IS Amount	IS Response	RRF	Used
1	IC 680-758737/17	5.0	4.254166	50.0	4848013.0	0.850833	Y
2	IC 680-758737/16	10.0	7.417896	50.0	4915794.0	0.74179	Y
3	ICIS 680-758737/15	20.0	14.887652	50.0	4703166.0	0.744383	Y
4	IC 680-758737/14	50.0	34.827989	50.0	4573349.0	0.69656	Y
5	IC 680-758737/13	80.0	53.955351	50.0	4582147.0	0.674442	Y
6	IC 680-758737/12	100.0	70.631235	50.0	4362652.0	0.706312	Y

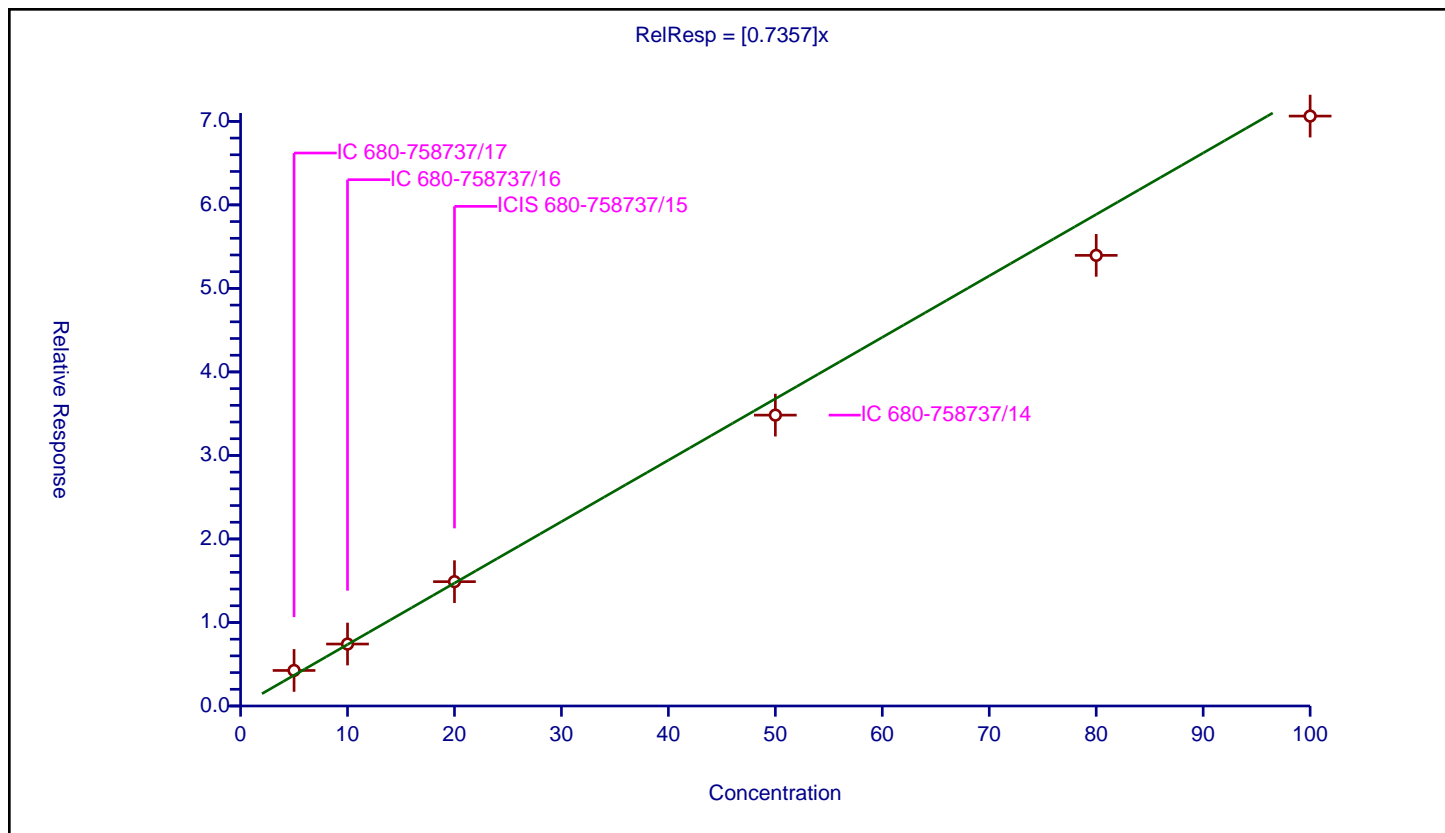



# Calibration

/ 4-Hydroxy-4-methyl-2-pentanone

Curve Type: Average  
 Weighting: Conc\_Sq  
 Origin: Force  
 Dependency: Response  
 Calib Mode: ISTD  
 Response Base: AREA  
 RF Rounding: 0

## Curve Coefficients

Intercept: 0  
 Slope: 0.7204

## Error Coefficients

Standard Error: 3800000  
 Relative Standard Error: 8.9  
 Correlation Coefficient: 0.999  
 Coefficient of Determination (Adjusted): 0.985

ID	Level	Concentration	Rel. Resp.	IS Amount	IS Response	RRF	Used
1	IC 680-758737/17	5.0	4.179485	50.0	4848013.0	0.835897	Y
2	IC 680-758737/16	10.0	7.237925	50.0	4915794.0	0.723793	Y
3	ICIS 680-758737/15	20.0	14.585579	50.0	4703166.0	0.729279	Y
4	IC 680-758737/14	50.0	34.240663	50.0	4573349.0	0.684813	Y
5	IC 680-758737/13	80.0	51.832973	50.0	4582147.0	0.647912	Y
6	IC 680-758737/12	100.0	70.070602	50.0	4362652.0	0.700706	Y

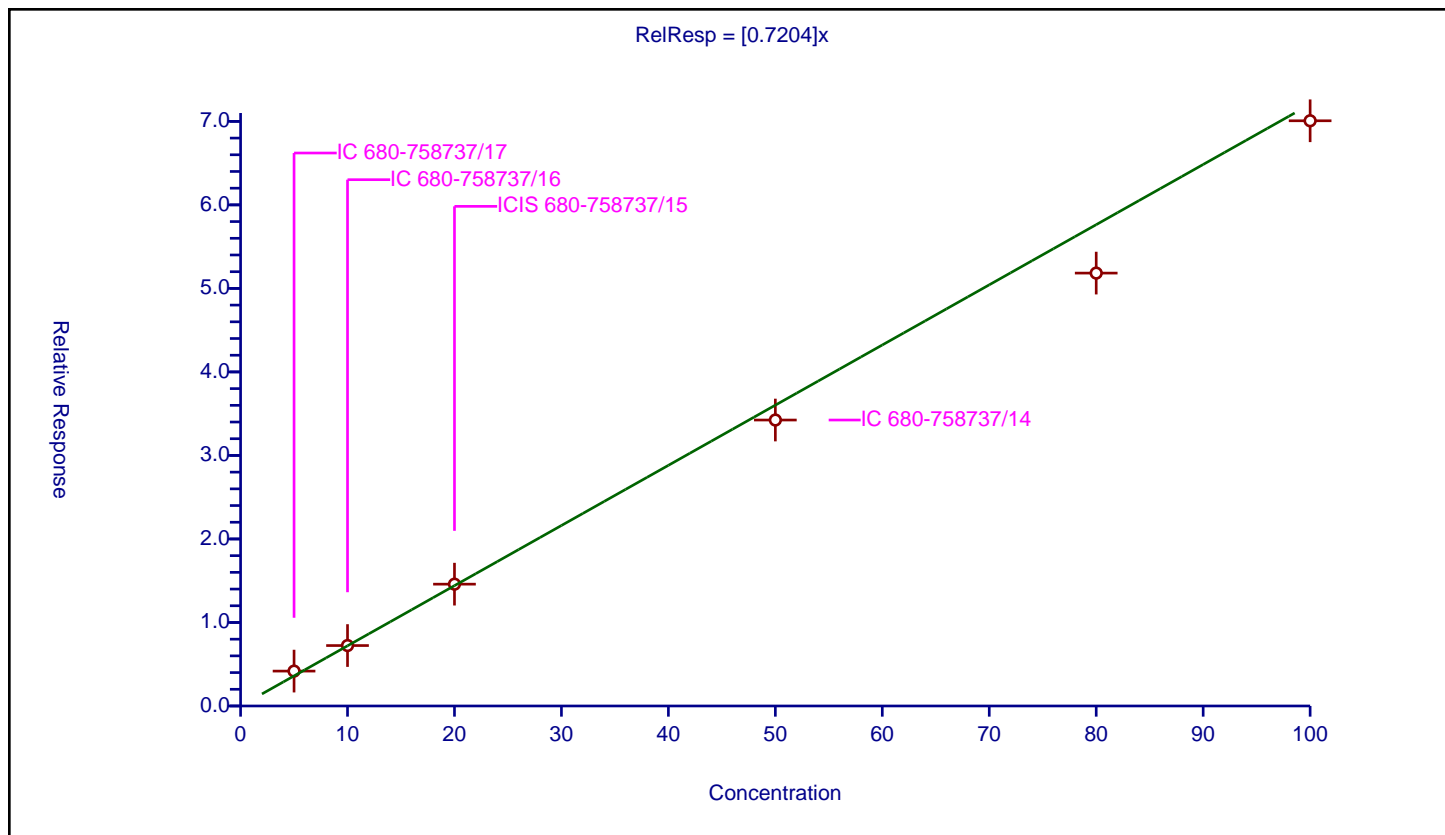

# Calibration

/ 2-Butoxyethanol

Curve Type: Average  
 Weighting: Conc\_Sq  
 Origin: Force  
 Dependency: Response  
 Calib Mode: ISTD  
 Response Base: AREA  
 RF Rounding: 0

## Curve Coefficients

Intercept: 0  
 Slope: 0.7988

## Error Coefficients

Standard Error: 4180000  
 Relative Standard Error: 8.9  
 Correlation Coefficient: 1.000  
 Coefficient of Determination (Adjusted): 0.985

ID	Level	Concentration	Rel. Resp.	IS Amount	IS Response	RRF	Used
1	IC 680-758737/17	5.0	4.640303	50.0	4848013.0	0.928061	Y
2	IC 680-758737/16	10.0	8.153922	50.0	4915794.0	0.815392	Y
3	ICIS 680-758737/15	20.0	16.158679	50.0	4703166.0	0.807934	Y
4	IC 680-758737/14	50.0	37.528877	50.0	4573349.0	0.750578	Y
5	IC 680-758737/13	80.0	58.606315	50.0	4582147.0	0.732579	Y
6	IC 680-758737/12	100.0	75.801176	50.0	4362652.0	0.758012	Y

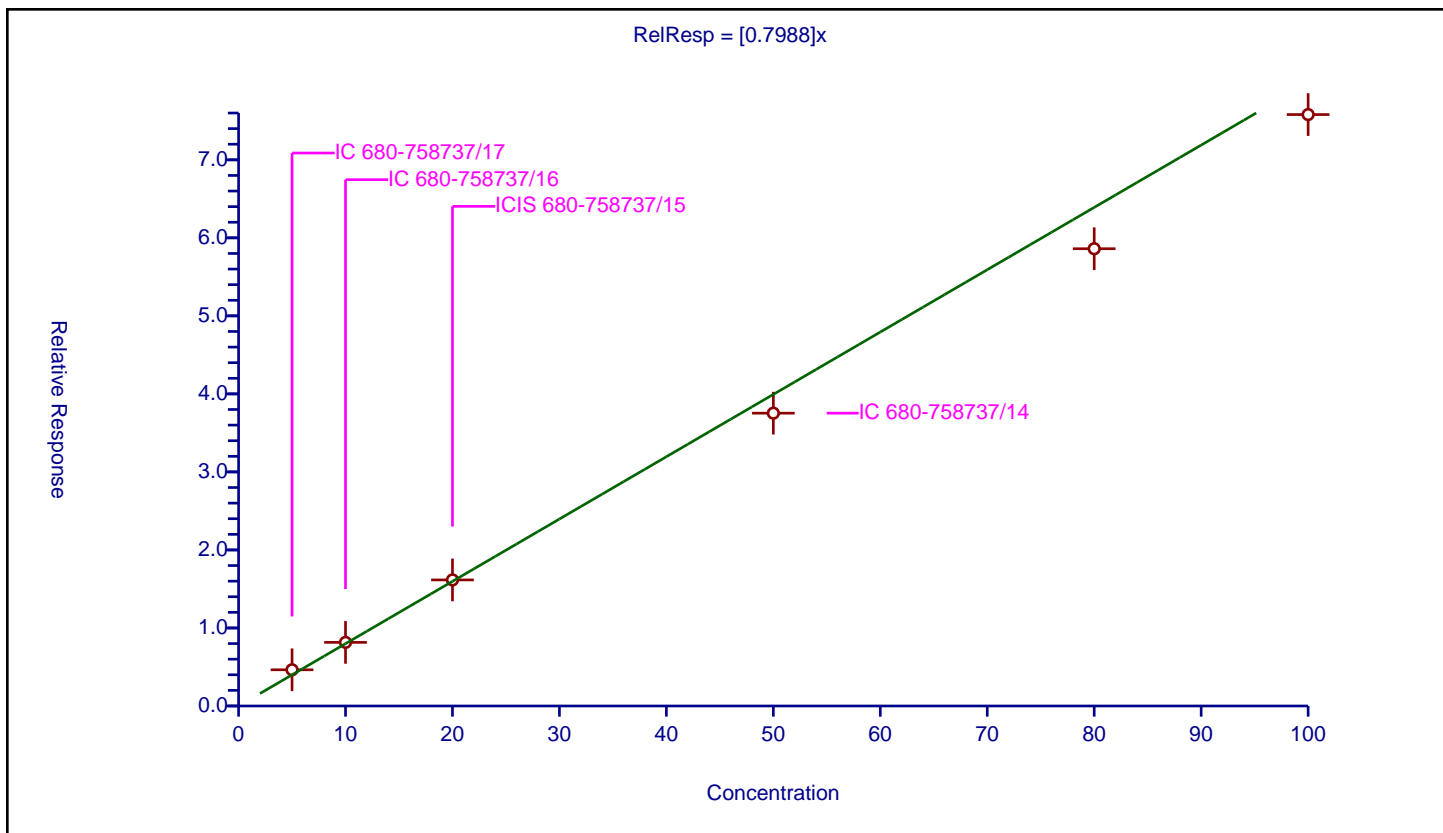

# Calibration

/ Dipropylene Glycol Methyl Ether

Curve Type: Quadratic  
 Weighting: None  
 Origin: None  
 Dependency: Response  
 Calib Mode: ISTD  
 Response Base: AREA  
 RF Rounding: 0

## Curve Coefficients

Intercept: 0.007257  
 Slope: 0.0496  
 Second Order: 2.397E-05

## Error Coefficients

Standard Error: 372000  
 Relative Standard Error: 26.4  
 Correlation Coefficient: 0.997  
 Coefficient of Determination (Adjusted): 0.997

ID	Level	Concentration	Rel. Resp.	IS Amount	IS Response	RRF	Used
1	IC 680-758737/17	5.0	0.146555	50.0	4848013.0	0.029311	Y
2	IC 680-758737/16	10.0	0.541642	50.0	4915794.0	0.054164	Y
3	ICIS 680-758737/15	20.0	1.10499	50.0	4703166.0	0.055249	Y
4	IC 680-758737/14	50.0	2.607826	50.0	4573349.0	0.052157	Y
5	IC 680-758737/13	80.0	3.950266	50.0	4582147.0	0.049378	Y
6	IC 680-758737/12	100.0	5.302314	50.0	4362652.0	0.053023	Y

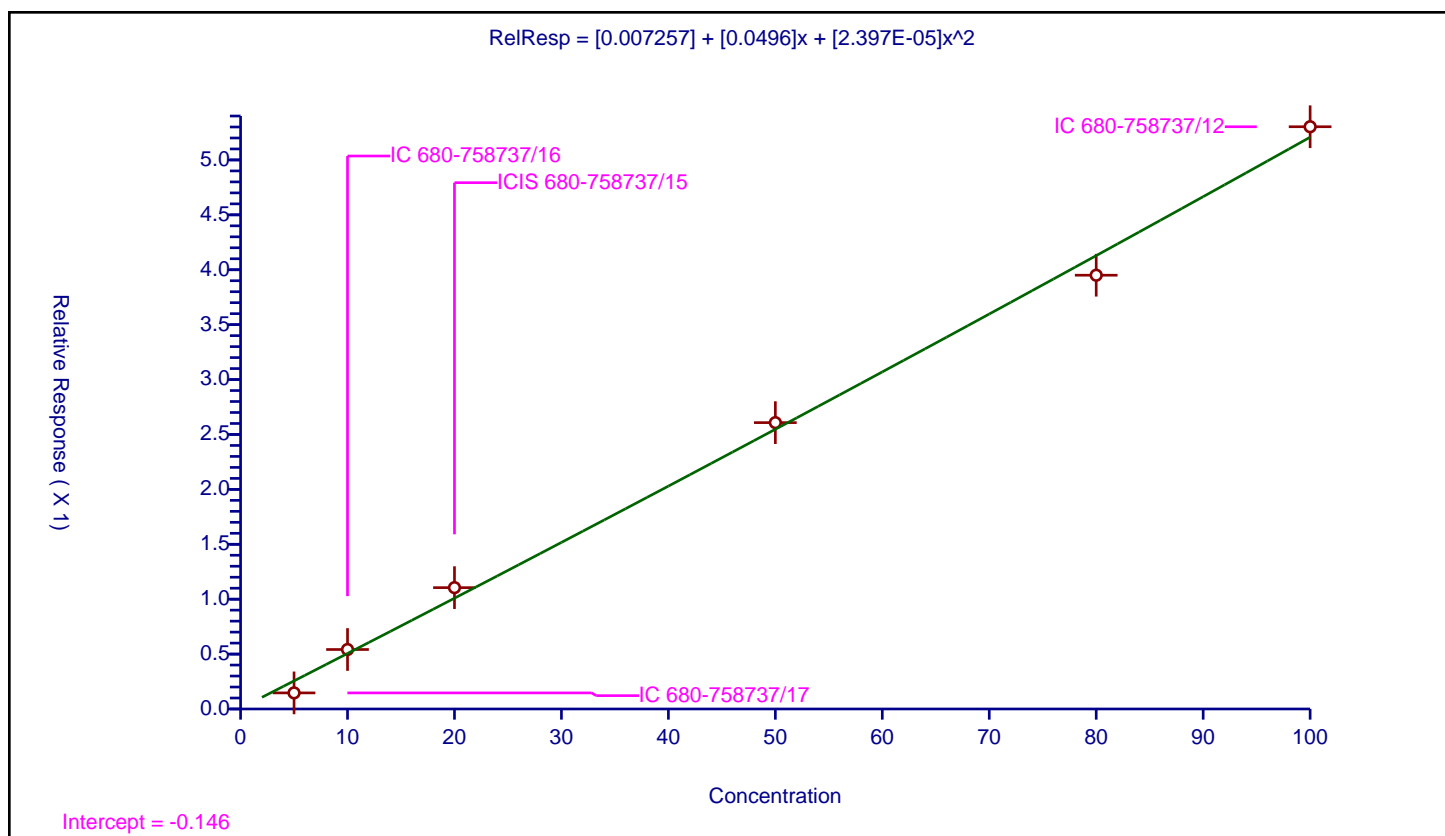

# Calibration

/ Propylene glycol

Curve Type: Average  
 Weighting: Conc\_Sq  
 Origin: Force  
 Dependency: Response  
 Calib Mode: ISTD  
 Response Base: AREA  
 RF Rounding: 0

## Curve Coefficients

Intercept: 0  
 Slope: 0.255

## Error Coefficients

Standard Error: 1400000  
 Relative Standard Error: 3.6  
 Correlation Coefficient: 1.000  
 Coefficient of Determination (Adjusted): 0.998

ID	Level	Concentration	Rel. Resp.	IS Amount	IS Response	RRF	Used
1	IC 680-758737/17	5.0	1.280782	50.0	4848013.0	0.256156	Y
2	IC 680-758737/16	10.0	2.682466	50.0	4915794.0	0.268247	Y
3	ICIS 680-758737/15	20.0	5.156612	50.0	4703166.0	0.257831	Y
4	IC 680-758737/14	50.0	12.42831	50.0	4573349.0	0.248566	Y
5	IC 680-758737/13	80.0	19.32103	50.0	4582147.0	0.241513	Y
6	IC 680-758737/12	100.0	25.774678	50.0	4362652.0	0.257747	Y

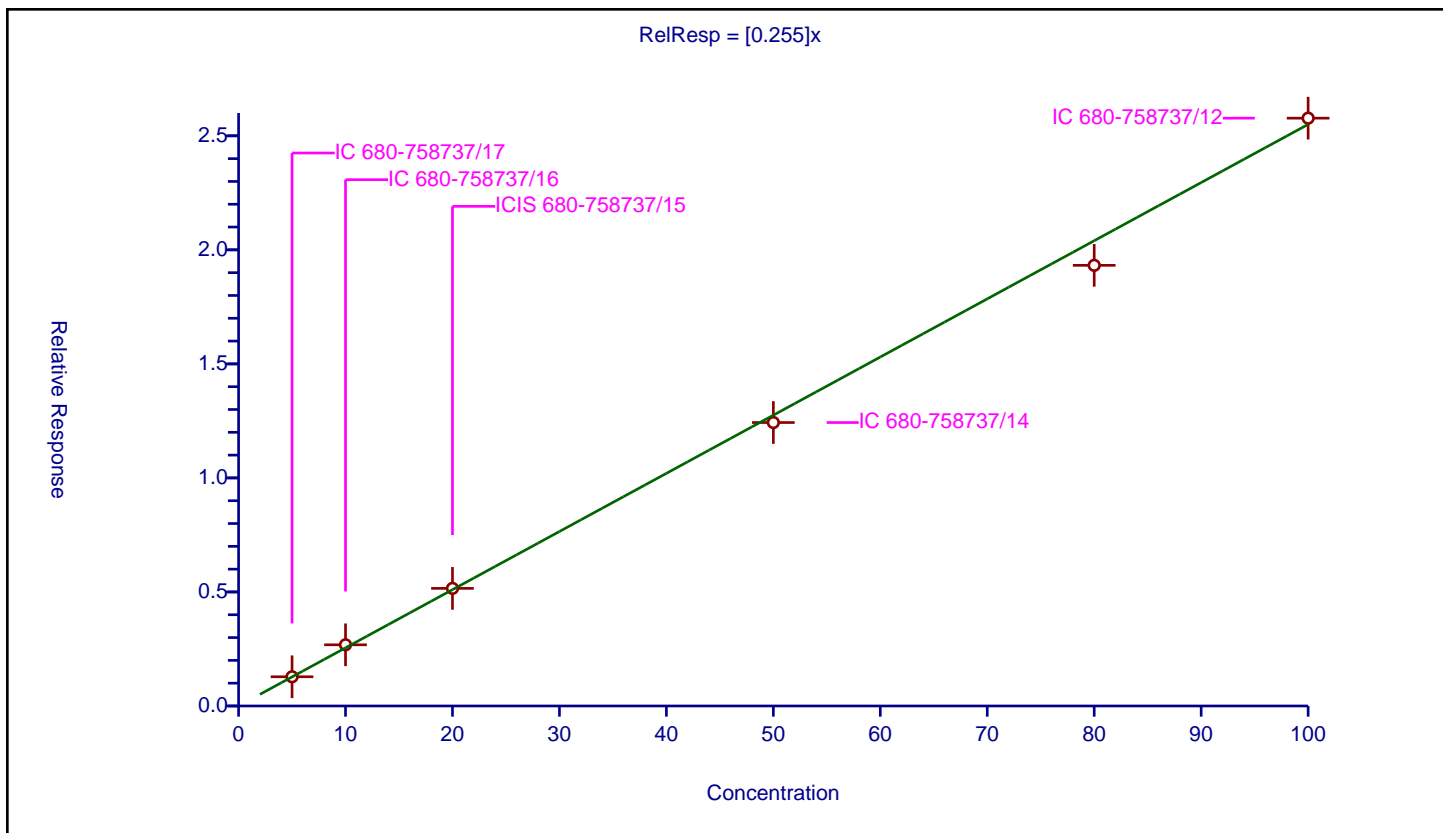

# Calibration

/ Ethylene glycol

Curve Type: Average  
 Weighting: Conc\_Sq  
 Origin: Force  
 Dependency: Response  
 Calib Mode: ISTD  
 Response Base: AREA  
 RF Rounding: 0

## Curve Coefficients

Intercept: 0  
 Slope: 0.2086

## Error Coefficients

Standard Error: 1080000  
 Relative Standard Error: 11.4  
 Correlation Coefficient: 1.000  
 Coefficient of Determination (Adjusted): 0.974

ID	Level	Concentration	Rel. Resp.	IS Amount	IS Response	RRF	Used
1	IC 680-758737/17	5.0	1.256216	50.0	4848013.0	0.251243	Y
2	IC 680-758737/16	10.0	2.207405	50.0	4915794.0	0.220741	Y
3	ICIS 680-758737/15	20.0	4.020898	50.0	4703166.0	0.201045	Y
4	IC 680-758737/14	50.0	9.750732	50.0	4573349.0	0.195015	Y
5	IC 680-758737/13	80.0	14.877404	50.0	4582147.0	0.185968	Y
6	IC 680-758737/12	100.0	19.730281	50.0	4362652.0	0.197303	Y

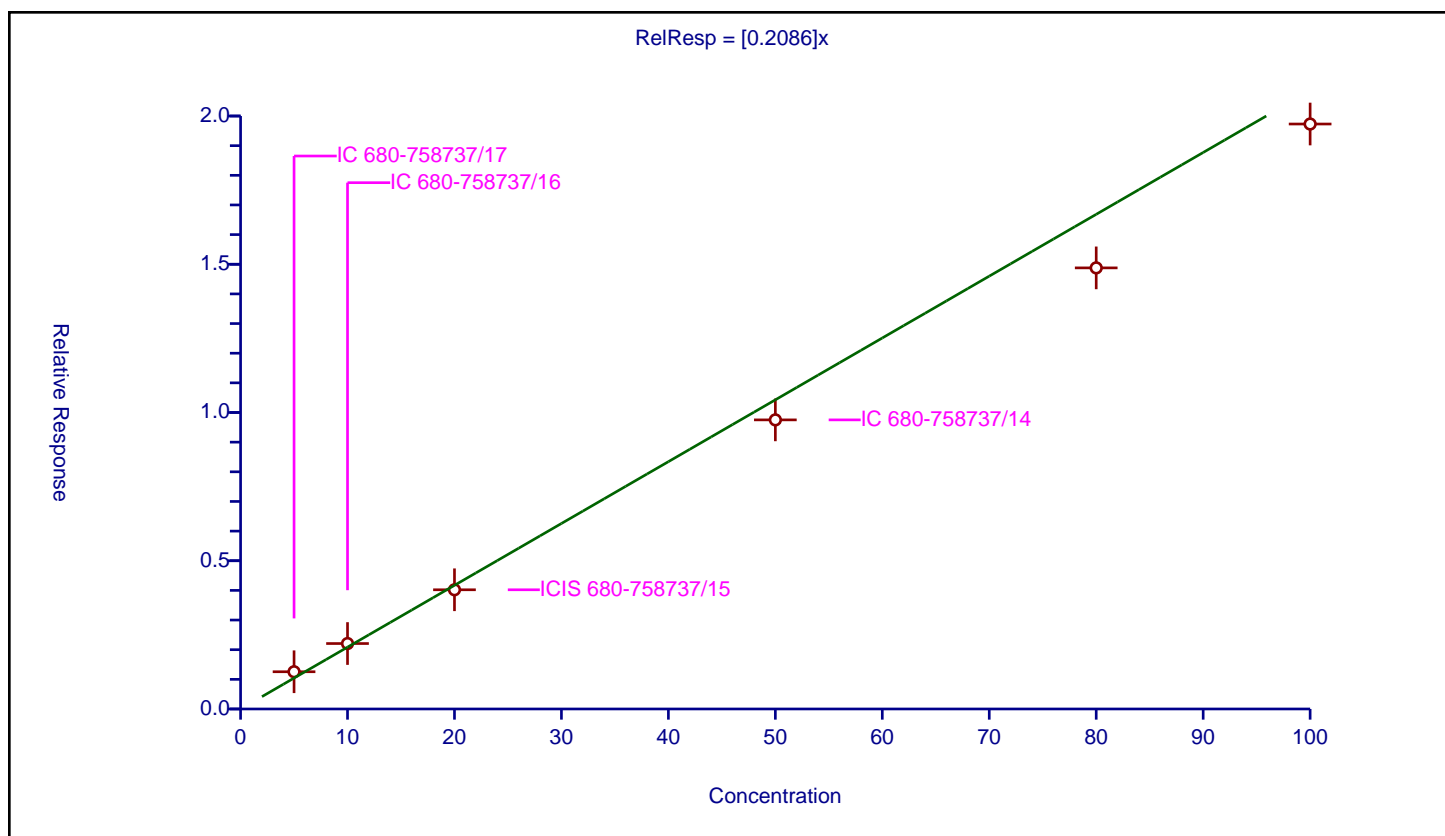

# Calibration

/ 2-(2-Butoxyethoxy)ethanol

Curve Type: Average  
 Weighting: Conc\_Sq  
 Origin: Force  
 Dependency: Response  
 Calib Mode: ISTD  
 Response Base: AREA  
 RF Rounding: 0

## Curve Coefficients

Intercept: 0  
 Slope: 0.5848

## Error Coefficients

Standard Error: 3100000  
 Relative Standard Error: 8.8  
 Correlation Coefficient: 0.999  
 Coefficient of Determination (Adjusted): 0.986

ID	Level	Concentration	Rel. Resp.	IS Amount	IS Response	RRF	Used
1	IC 680-758737/17	5.0	3.384005	50.0	4848013.0	0.676801	Y
2	IC 680-758737/16	10.0	5.8838	50.0	4915794.0	0.58838	Y
3	ICIS 680-758737/15	20.0	11.811427	50.0	4703166.0	0.590571	Y
4	IC 680-758737/14	50.0	27.771935	50.0	4573349.0	0.555439	Y
5	IC 680-758737/13	80.0	41.982721	50.0	4582147.0	0.524784	Y
6	IC 680-758737/12	100.0	57.272572	50.0	4362652.0	0.572726	Y

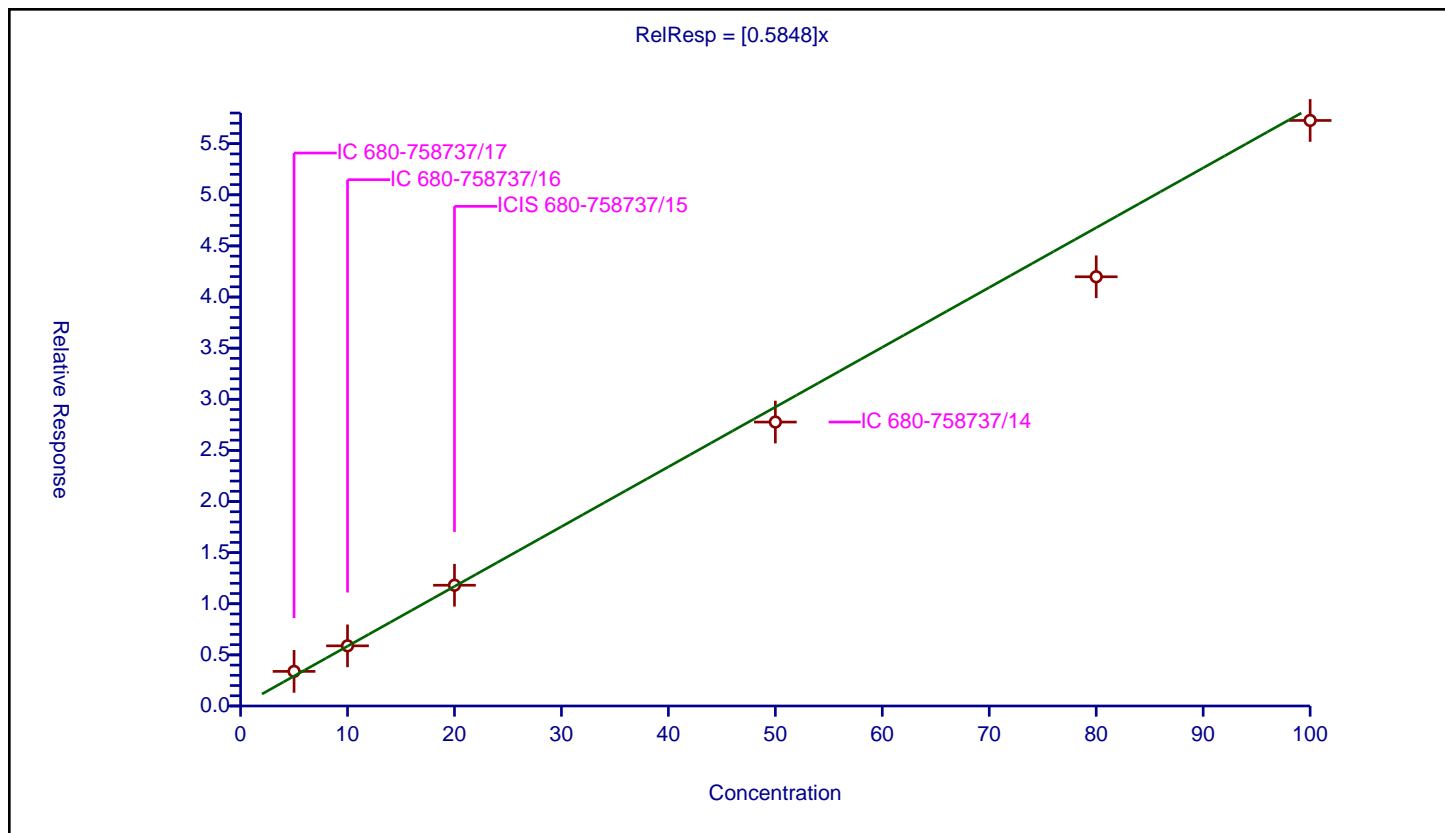

# Calibration

/ 2,2'-Oxybisethanol

Curve Type: Average  
 Weighting: Conc\_Sq  
 Origin: Force  
 Dependency: Response  
 Calib Mode: ISTD  
 Response Base: AREA  
 RF Rounding: 0

## Curve Coefficients

Intercept: 0  
 Slope: 0.1935

## Error Coefficients

Standard Error: 1040000  
 Relative Standard Error: 7.4  
 Correlation Coefficient: 1.000  
 Coefficient of Determination (Adjusted): 0.990

ID	Level	Concentration	Rel. Resp.	IS Amount	IS Response	RRF	Used
1	IC 680-758737/17	5.0	1.093293	50.0	4848013.0	0.218659	Y
2	IC 680-758737/16	10.0	1.992822	50.0	4915794.0	0.199282	Y
3	ICIS 680-758737/15	20.0	3.792658	50.0	4703166.0	0.189633	Y
4	IC 680-758737/14	50.0	9.263627	50.0	4573349.0	0.185273	Y
5	IC 680-758737/13	80.0	14.190084	50.0	4582147.0	0.177376	Y
6	IC 680-758737/12	100.0	19.085066	50.0	4362652.0	0.190851	Y

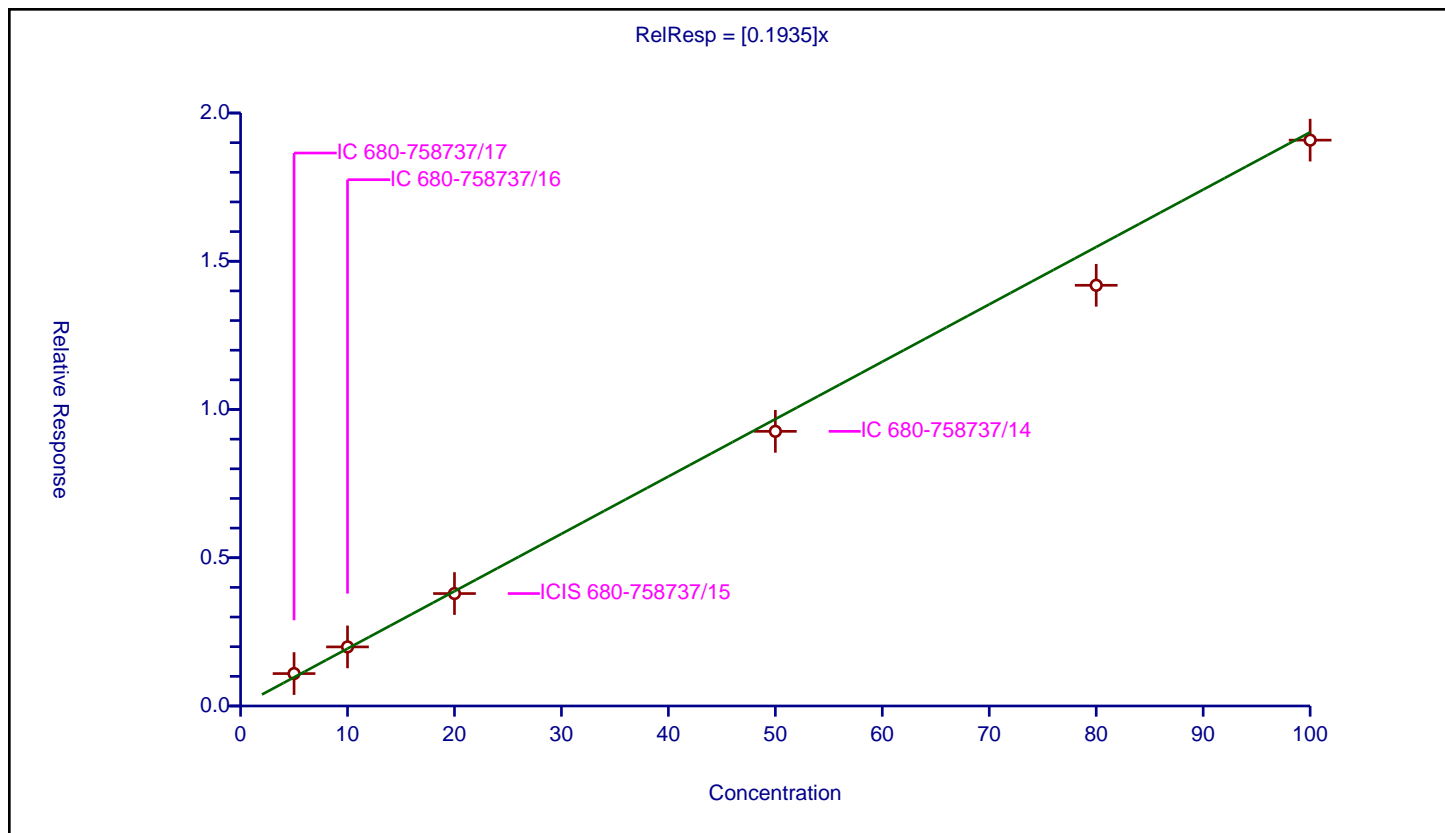

# Calibration

/ Triethylene Glycol

Curve Type: Average  
 Weighting: Conc\_Sq  
 Origin: Force  
 Dependency: Response  
 Calib Mode: ISTD  
 Response Base: AREA  
 RF Rounding: 0

## Curve Coefficients

Intercept: 0  
 Slope: 0.1849

## Error Coefficients

Standard Error: 1010000  
 Relative Standard Error: 6.4  
 Correlation Coefficient: 0.999  
 Coefficient of Determination (Adjusted): 0.993

ID	Level	Concentration	Rel. Resp.	IS Amount	IS Response	RRF	Used
1	IC 680-758737/17	5.0	1.029793	50.0	4848013.0	0.205959	Y
2	IC 680-758737/16	10.0	1.865863	50.0	4915794.0	0.186586	Y
3	ICIS 680-758737/15	20.0	3.530058	50.0	4703166.0	0.176503	Y
4	IC 680-758737/14	50.0	8.941249	50.0	4573349.0	0.178825	Y
5	IC 680-758737/13	80.0	13.845846	50.0	4582147.0	0.173073	Y
6	IC 680-758737/12	100.0	18.854266	50.0	4362652.0	0.188543	Y

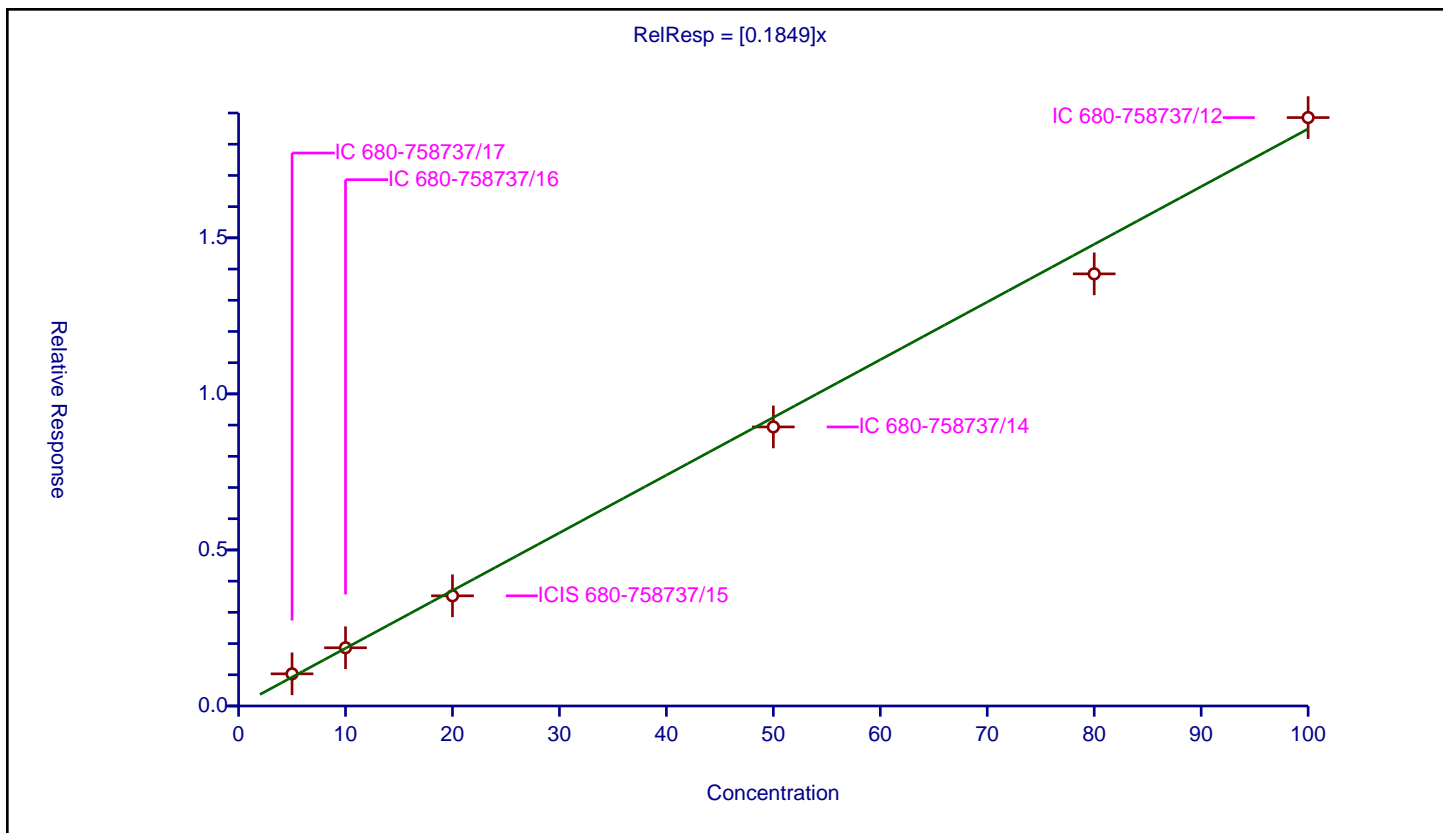



# Calibration

/ Tetraethylene Glycol

Curve Type: Average  
 Weighting: Conc\_Sq  
 Origin: Force  
 Dependency: Response  
 Calib Mode: ISTD  
 Response Base: AREA  
 RF Rounding: 0

## Curve Coefficients

Intercept: 0  
 Slope: 0.2008

## Error Coefficients

Standard Error: 2170000  
 Relative Standard Error: 6.1  
 Correlation Coefficient: 0.999  
 Coefficient of Determination (Adjusted): 0.993

ID	Level	Concentration	Rel. Resp.	IS Amount	IS Response	RRF	Used
1	IC 680-758737/17	10.0	2.216228	50.0	4848013.0	0.221623	Y
2	IC 680-758737/16	20.0	4.101169	50.0	4915794.0	0.205058	Y
3	ICIS 680-758737/15	40.0	7.962434	50.0	4703166.0	0.199061	Y
4	IC 680-758737/14	100.0	19.293892	50.0	4573349.0	0.192939	Y
5	IC 680-758737/13	160.0	29.633958	50.0	4582147.0	0.185212	Y
6	IC 680-758737/12	200.0	40.148767	50.0	4362652.0	0.200744	Y

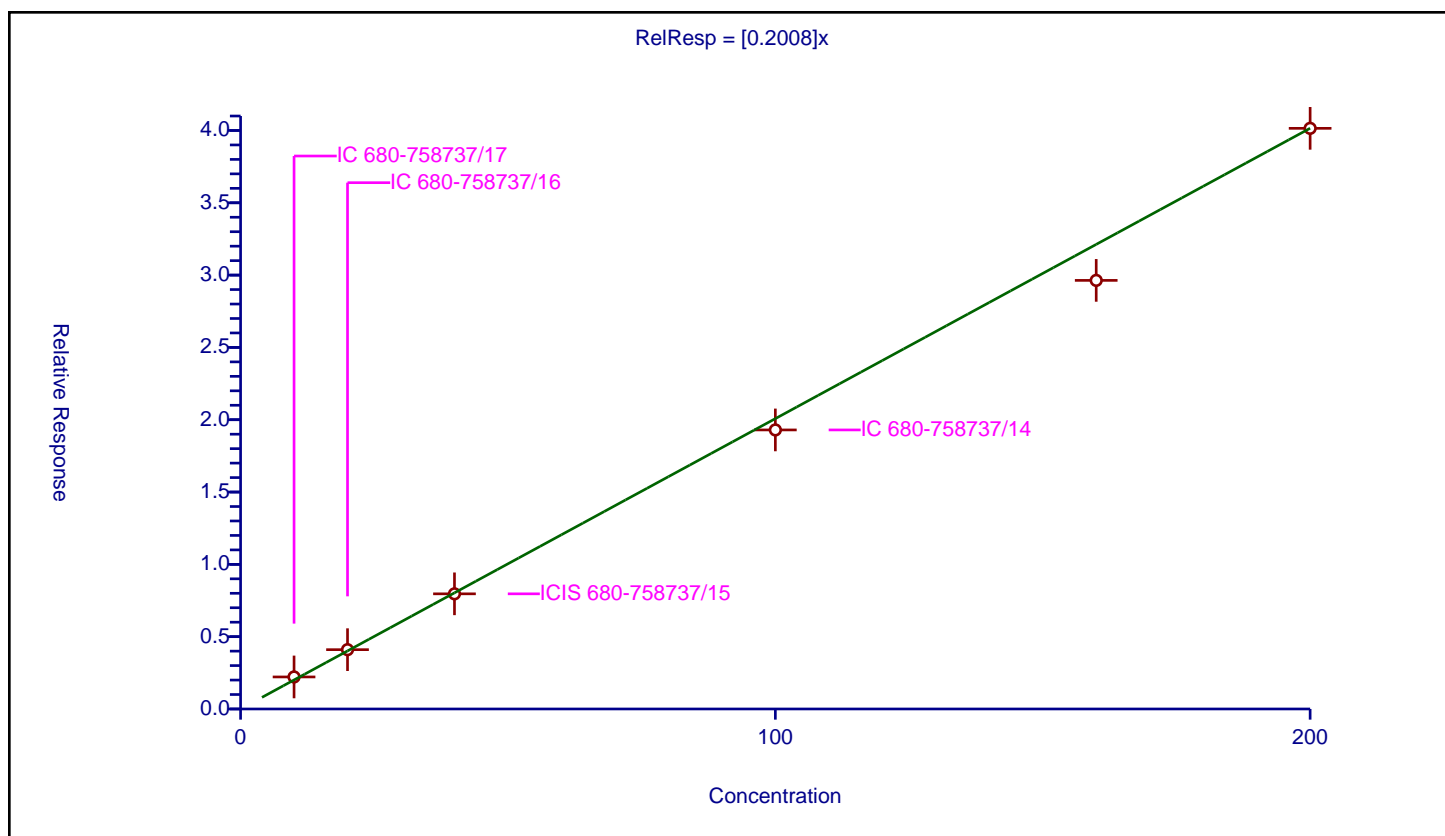

FORM VII  
GC SEMI VOA CONTINUING CALIBRATION DATA

Lab Name: Eurofins Savannah Job No.: 580-122416-1  
 SDG No.: RHSF  
 Lab Sample ID: ICV 680-758737/18 Calibration Date: 01/11/2023 21:37  
 Instrument ID: CVGG2 Calib Start Date: 01/11/2023 19:18  
 GC Column: J&W DB WAX ID: 0.45 (mm) Calib End Date: 01/11/2023 21:14  
 Lab File ID: GA11018.D Conc. Units: mg/L

ANALYTE	CURVE TYPE	AVE RRF	RRF	MIN RRF	CALC AMOUNT	SPIKE AMOUNT	%D	MAX %D
Ethanol, 2-propoxy	Ave	0.7357	0.6851		18.6	20.0	-6.9	20.0
4-Hydroxy-4-methyl-2-pentano ne	Ave	0.7204	0.6634		18.4	20.0	-7.9	20.0
2-Butoxyethanol	Ave	0.7988	0.7754		19.4	20.0	-2.9	20.0
Dipropylene Glycol Methyl Ether	Qua		0.0482		19.1	20.0	-4.4	20.0
Propylene glycol	Ave	0.2550	0.2110		16.5	20.0	-17.3	20.0
Ethylene glycol	Ave	0.2086	0.1803		17.3	20.0	-13.5	20.0
2-(2-Butoxyethoxy)ethanol	Ave	0.5848	0.5163		17.7	20.0	-11.7	20.0
2,2'-Oxybisethanol	Ave	0.1935	0.1552		16.0	20.0	-19.8	20.0
Triethylene Glycol	Ave	0.1849	0.1636		17.7	20.0	-11.5	20.0
Tetraethylene Glycol	Ave	0.2008	0.1723		34.3	40.0	-14.2	20.0

FORM VII  
GC SEMI VOA CONTINUING CALIBRATION RETENTION TIME SUMMARY

Lab Name: Eurofins Savannah Job No.: 580-122416-1  
SDG No.: RHSF  
Lab Sample ID: ICV 680-758737/18 Calibration Date: 01/11/2023 21:37  
Instrument ID: CVGG2 Calib Start Date: 01/11/2023 19:18  
GC Column: J&W DB WAX ID: 0.45 (mm) Calib End Date: 01/11/2023 21:14  
Lab File ID: GA11018.D

Analyte	RT	RT WINDOW	
		FROM	TO
Ethanol, 2-propoxy	3.12	3.06	3.18
4-Hydroxy-4-methyl-2-pentanone	3.71	3.65	3.80
2-Butoxyethanol	4.03	3.95	4.11
Dipropylene Glycol Methyl Ether	5.46	5.36	5.58
Propylene glycol	6.33	6.21	6.47
Ethylene glycol	6.78	6.65	6.92
2-(2-Butoxyethoxy)ethanol	8.76	8.58	8.93
2,2'-Oxybisethanol	9.74	9.54	9.93
Triethylene Glycol	10.75	10.54	10.97
Tetraethylene Glycol	12.02	11.78	12.26

Eurofins Savannah  
Target Compound Quantitation Report

Data File: \\chromfs\Savannah\ChromData\CVGG2\20230111-83226.b\GA11018.D  
 Lims ID: icv gly  
 Client ID:  
 Sample Type: CCV  
 Inject. Date: 11-Jan-2023 21:37:49 ALS Bottle#: 0 Worklist Smp#: 18  
 Injection Vol: 1.0 ul Dil. Factor: 1.0000  
 Sample Info: 680-0083226-018  
 Operator ID: Instrument ID: CVGG2  
 Sublist: chrom-8015\_GLY\_VGG\*sub2  
 Method: \\chromfs\Savannah\ChromData\CVGG2\20230111-83226.b\8015\_GLY\_VGG.m  
 Limit Group: 8015C\_DAI  
 Last Update: 12-Jan-2023 12:41:36 Calib Date: 11-Jan-2023 21:14:29  
 Integrator: Falcon  
 Quant Method: Internal Standard Quant By: Initial Calibration  
 Last ICal File: \\chromfs\Savannah\ChromData\CVGG2\20230111-83226.b\GA11017.D  
 Column 1 : J&W DB WAX ( 0.45 mm) Det: GC FID2B  
 Process Host: CTX1634

First Level Reviewer: SWK1

Date: 11-Jan-2023 22:04:13

RT (min.)	Exp RT (min.)	Dlt RT (min.)	Response	Cal Amt ug/ml	OnCol Amt ug/ml	Flags
--------------	------------------	------------------	----------	------------------	--------------------	-------

1 Ethanol, 2-propoxy						
3.116	3.121	-0.005	1356430	20.0	18.6	
2 4-Hydroxy-4-methyl-2-pentanone						
3.713	3.724	-0.011	1313425	20.0	18.4	
3 2-Butoxyethanol						
4.029	4.031	-0.002	1535224	20.0	19.4	
* 4 n-Heptyl Alcohol						
4.506	4.504	0.002	4949602	50.0	50.0	
5 Dipropylene Glycol Methyl Ether						
5.464	5.469	-0.005	95497	20.0	19.1	
6 Propylene glycol						
6.334	6.341	-0.007	417674	20.0	16.5	
7 Ethylene glycol						
6.779	6.782	-0.003	356978	20.0	17.3	
8 2-(2-Butoxyethoxy)ethanol						
8.760	8.758	0.002	1022106	20.0	17.7	
9 2,2'-Oxybisethanol						
9.739	9.737	0.002	307185	20.0	16.0	
10 Triethylene Glycol						M
10.753	10.753	0.000	323915	20.0	17.7	M
11 Tetraethylene Glycol						
12.016	12.016	0.000	682159	40.0	34.3	

### QC Flag Legend

Processing Flags

## Review Flags

M - Manually Integrated

**Reagents:**

SG\_GlyICV\_00052

Amount Added: 10.00

Units: uL

SG\_GLY\_ISTD\_00105

Amount Added: 10.00

Units: uL

Run Reagent

## Eurofins Savannah

Data File: \\chromfs\Savannah\ChromData\CVGG2\20230111-83226.b\GA11018.D

Injection Date: 11-Jan-2023 21:37:49

Instrument ID: CVGG2

Operator ID:

Lims ID: icv gly

Worklist Smp#: 18

Client ID:

Injection Vol: 1.0 ul

Dil. Factor: 1.0000

ALS Bottle#: 0

Method: 8015\_GLY\_VGG

Limit Group: 8015C\_DAI

Column: J&amp;W DB WAX (0.45 mm)

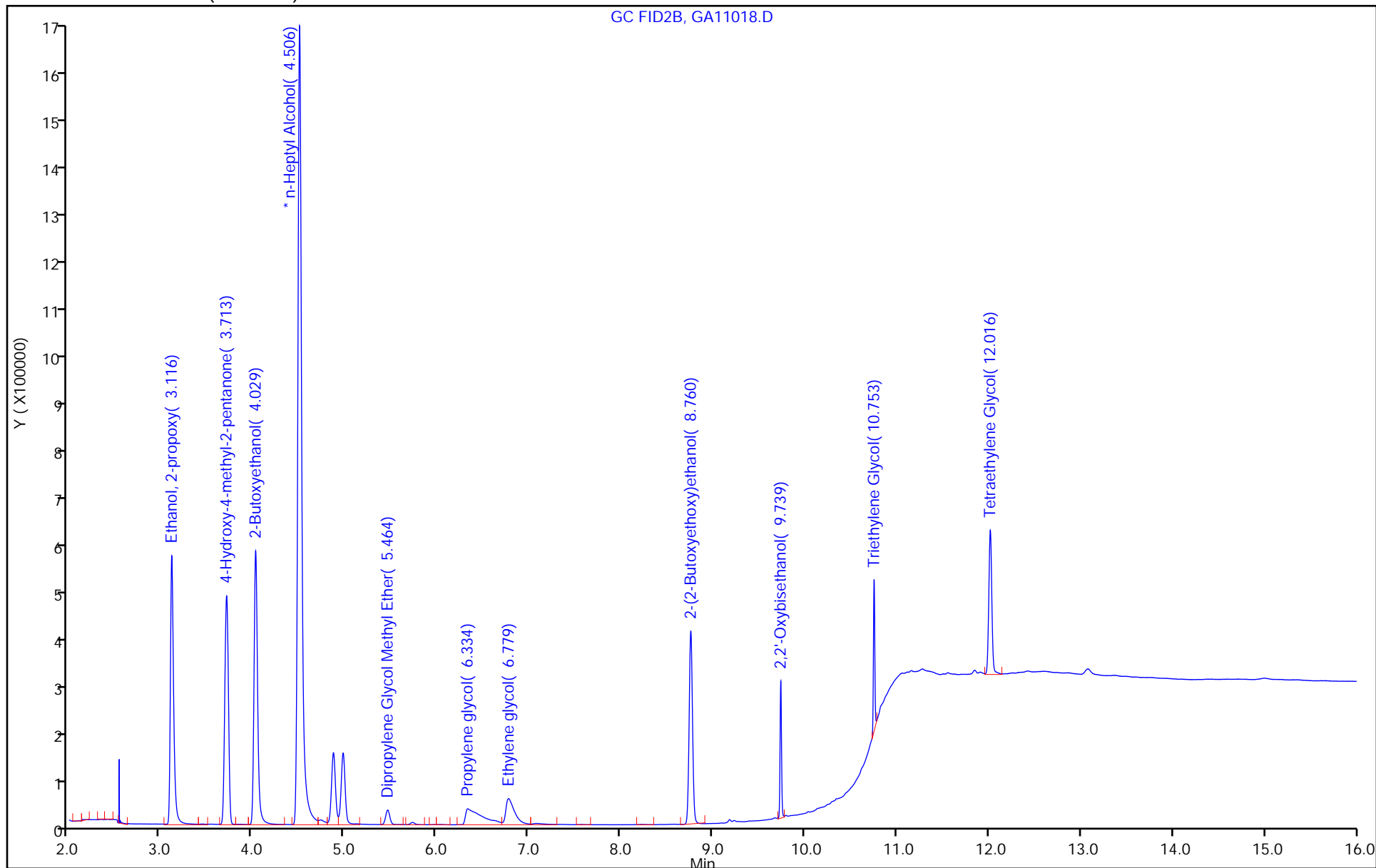

## Eurofins Savannah

Data File: \\chromfs\Savannah\ChromData\CVGG2\20230111-83226.b\GA11018.D  
Injection Date: 11-Jan-2023 21:37:49 Instrument ID: CVGG2  
Lims ID: icv gly  
Client ID:  
Operator ID:  
Injection Vol: 1.0 ul  
Method: 8015\_GLY\_VGG  
Column: J&W DB WAX ( 0.45 mm)

ALS Bottle#: 0 Worklist Smp#: 18  
Dil. Factor: 1.0000  
Limit Group: 8015C\_DAI  
Detector: GC FID2B

**10 Triethylene Glycol, CAS: 112-27-6**

Signal: 1

RT: 10.75  
Area: 408495  
Amount: 22.315925  
Amount Units: ug/ml

## Processing Integration Results

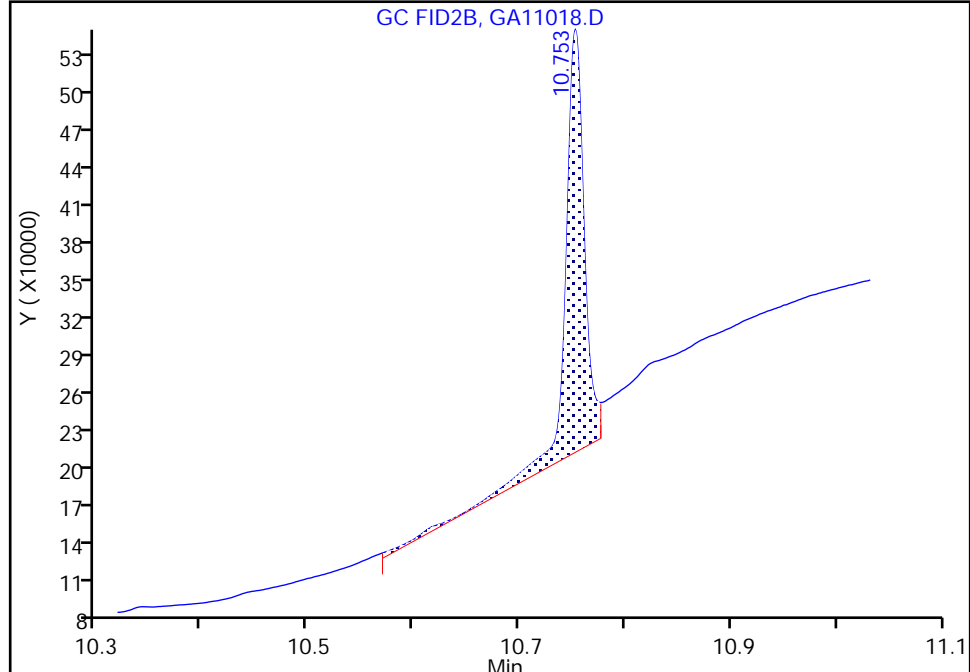

RT: 10.75  
Area: 323915  
Amount: 17.695352  
Amount Units: ug/ml

## Manual Integration Results

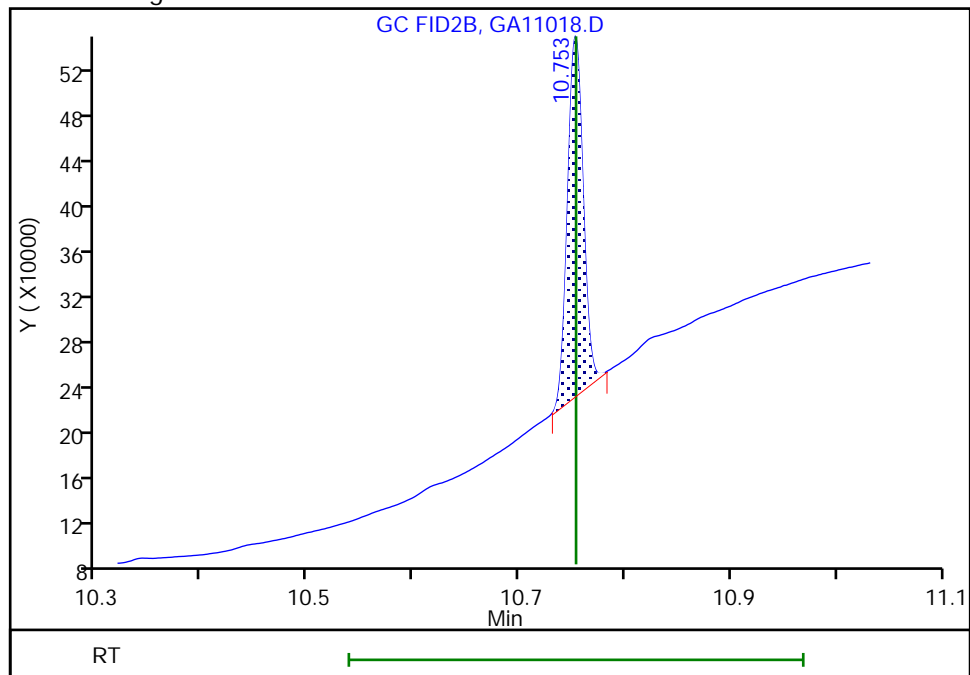

Reviewer: SWK1, 11-Jan-2023 22:02:48  
Audit Action: Manually Integrated

Audit Reason: Baseline Smoothing  
Page 131 of 232

1/30/2023  
11:04 AM

FORM VII  
GC SEMI VOA CONTINUING CALIBRATION DATA

Lab Name: Eurofins Savannah Job No.: 580-122416-1  
 SDG No.: RHSF  
 Lab Sample ID: CCVIS 680-760613/5 Calibration Date: 01/25/2023 18:56  
 Instrument ID: CVGG2 Calib Start Date: 01/11/2023 19:18  
 GC Column: J&W DB WAX ID: 0.45 (mm) Calib End Date: 01/11/2023 21:14  
 Lab File ID: GA25005.D Conc. Units: mg/L

ANALYTE	CURVE TYPE	AVE RRF	RRF	MIN RRF	CALC AMOUNT	SPIKE AMOUNT	%D	MAX %D
Ethanol, 2-propoxy	Ave	0.7357	0.7514		20.4	20.0	2.1	20.0
4-Hydroxy-4-methyl-2-pentano ne	Ave	0.7204	0.7492		20.8	20.0	4.0	20.0
2-Butoxyethanol	Ave	0.7988	0.8521		21.3	20.0	6.7	20.0
Dipropylene Glycol Methyl Ether	Qua		0.0559		22.2	20.0	10.8	20.0
Propylene glycol	Ave	0.2550	0.2086		16.4	20.0	-18.2	20.0
Ethylene glycol	Ave	0.2086	0.2951		28.3	20.0	41.5*	20.0
2-(2-Butoxyethoxy)ethanol	Ave	0.5848	0.6078		20.8	20.0	3.9	20.0
2,2'-Oxybisethanol	Ave	0.1935	0.1743		18.0	20.0	-9.9	20.0
Triethylene Glycol	Ave	0.1849	0.2017		21.8	20.0	9.1	20.0
Tetraethylene Glycol	Ave	0.2008	0.1662		33.1	40.0	-17.2	20.0



FORM VII  
GC SEMI VOA CONTINUING CALIBRATION RETENTION TIME SUMMARY

Lab Name: Eurofins Savannah Job No.: 580-122416-1  
SDG No.: RHSF  
Lab Sample ID: CCVIS 680-760613/5 Calibration Date: 01/25/2023 18:56  
Instrument ID: CVGG2 Calib Start Date: 01/11/2023 19:18  
GC Column: J&W DB WAX ID: 0.45 (mm) Calib End Date: 01/11/2023 21:14  
Lab File ID: GA25005.D

Analyte	RT	RT WINDOW	
		FROM	TO
Ethanol, 2-propoxy	3.12	3.06	3.18
4-Hydroxy-4-methyl-2-pentanone	3.71	3.64	3.79
2-Butoxyethanol	4.03	3.95	4.11
Dipropylene Glycol Methyl Ether	5.46	5.35	5.57
Propylene glycol	6.50	6.37	6.63
Ethylene glycol	6.84	6.70	6.97
2-(2-Butoxyethoxy)ethanol	8.76	8.58	8.93
2,2'-Oxybisethanol	9.74	9.55	9.94
Triethylene Glycol	10.76	10.54	10.97
Tetraethylene Glycol	12.02	11.78	12.26

Eurofins Savannah  
Target Compound Quantitation Report

Data File: \\chromfs\Savannah\ChromData\CVGG2\20230125-83460.b\GA25005.D  
 Lims ID: ccvis g3  
 Client ID:  
 Sample Type: CCVIS  
 Inject. Date: 25-Jan-2023 18:56:34 ALS Bottle#: 0 Worklist Smp#: 5  
 Injection Vol: 1.0 ul Dil. Factor: 1.0000  
 Sample Info: 680-0083460-005  
 Operator ID: Instrument ID: CVGG2  
 Sublist: chrom-8015\_GLY\_VGG\*sub2  
 Method: \\chromfs\Savannah\ChromData\CVGG2\20230125-83460.b\8015\_GLY\_VGG.m  
 Limit Group: 8015C\_DAI  
 Last Update: 26-Jan-2023 10:47:59 Calib Date: 11-Jan-2023 21:14:29  
 Integrator: Falcon  
 Quant Method: Internal Standard Quant By: Initial Calibration  
 Last ICal File: \\chromfs\Savannah\ChromData\CVGG2\20230111-83226.b\GA11017.D  
 Column 1 : J&W DB WAX ( 0.45 mm) Det: GC FID2B  
 Process Host: CTX1647

First Level Reviewer: SK9U

Date: 26-Jan-2023 10:47:59

RT (min.)	Exp RT (min.)	Dlt RT (min.)	Response	Cal Amt ug/ml	OnCol Amt ug/ml	Flags
--------------	------------------	------------------	----------	------------------	--------------------	-------

1 Ethanol, 2-propoxy	3.120	3.120	0.000	845255	20.0	20.4	
2 4-Hydroxy-4-methyl-2-pentanone	3.713	3.713	0.000	842721	20.0	20.8	
3 2-Butoxyethanol	4.028	4.028	0.000	958483	20.0	21.3	
* 4 n-Heptyl Alcohol	4.502	4.502	0.000	2812124	50.0	50.0	
5 Dipropylene Glycol Methyl Ether	5.460	5.460	0.000	62868	20.0	22.2	
6 Propylene glycol	6.500	6.500	0.000	234625	20.0	16.4	M
7 Ethylene glycol	6.837	6.837	0.000	331934	20.0	28.3	M
8 2-(2-Butoxyethoxy)ethanol	8.756	8.756	0.000	683734	20.0	20.8	
9 2,2'-Oxybisethanol	9.741	9.741	0.000	196023	20.0	18.0	
10 Triethylene Glycol	10.756	10.756	0.000	226928	20.0	21.8	
11 Tetraethylene Glycol	12.023	12.023	0.000	373965	40.0	33.1	

### QC Flag Legend

Processing Flags

## Review Flags

M - Manually Integrated

[Reagents:](#)

SG\_Gly\_CAL\_00052

Amount Added: 10.00

Units: uL

SG\_GLY\_ISTD\_00105

Amount Added: 10.00

Units: uL

Run Reagent

## Eurofins Savannah

Data File: \\chromfs\Savannah\ChromData\CVGG2\20230125-83460.b\GA25005.D

Injection Date: 25-Jan-2023 18:56:34

Instrument ID: CVGG2

Operator ID:

Lims ID: ccvis g3

Worklist Smp#: 5

Client ID:

Injection Vol: 1.0 ul

Dil. Factor: 1.0000

ALS Bottle#: 0

Method: 8015\_GLY\_VGG

Limit Group: 8015C\_DAI

Column: J&amp;W DB WAX (0.45 mm)

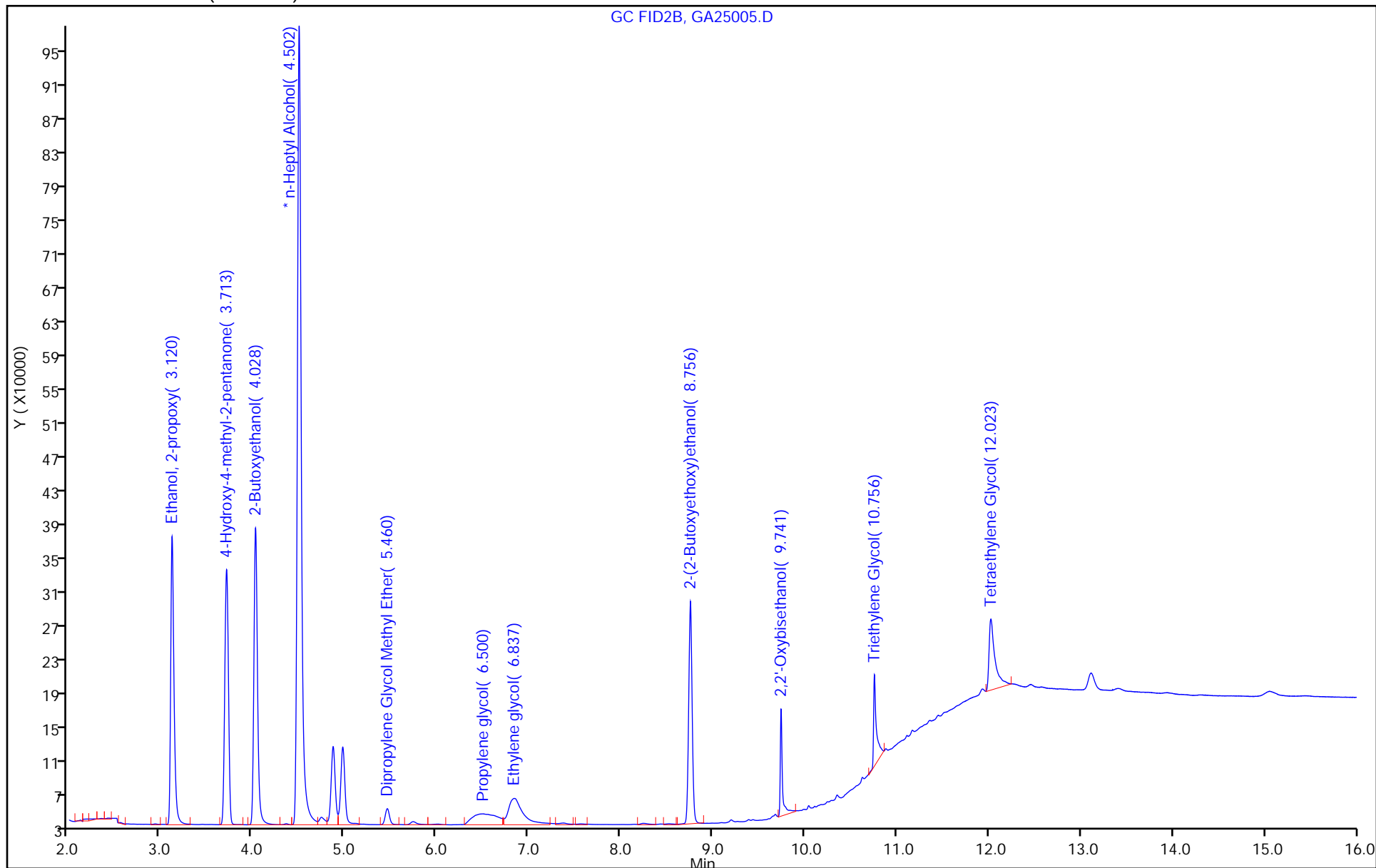

## Eurofins Savannah

Data File: \\chromfs\Savannah\ChromData\CVGG2\20230125-83460.b\GA25005.D  
Injection Date: 25-Jan-2023 18:56:34 Instrument ID: CVGG2  
Lims ID: ccvis g3  
Client ID:  
Operator ID:  
Injection Vol: 1.0 ul  
Method: 8015\_GLY\_VGG  
Column: J&W DB WAX ( 0.45 mm)

ALS Bottle#: 0 Worklist Smp#: 5  
Dil. Factor: 1.0000  
Limit Group: 8015C\_DAI  
Detector: GC FID2B

**6 Propylene glycol, CAS: 57-55-6**

Signal: 1

RT: 6.50  
Area: 68124  
Amount: 4.749836  
Amount Units: ug/ml

## Processing Integration Results

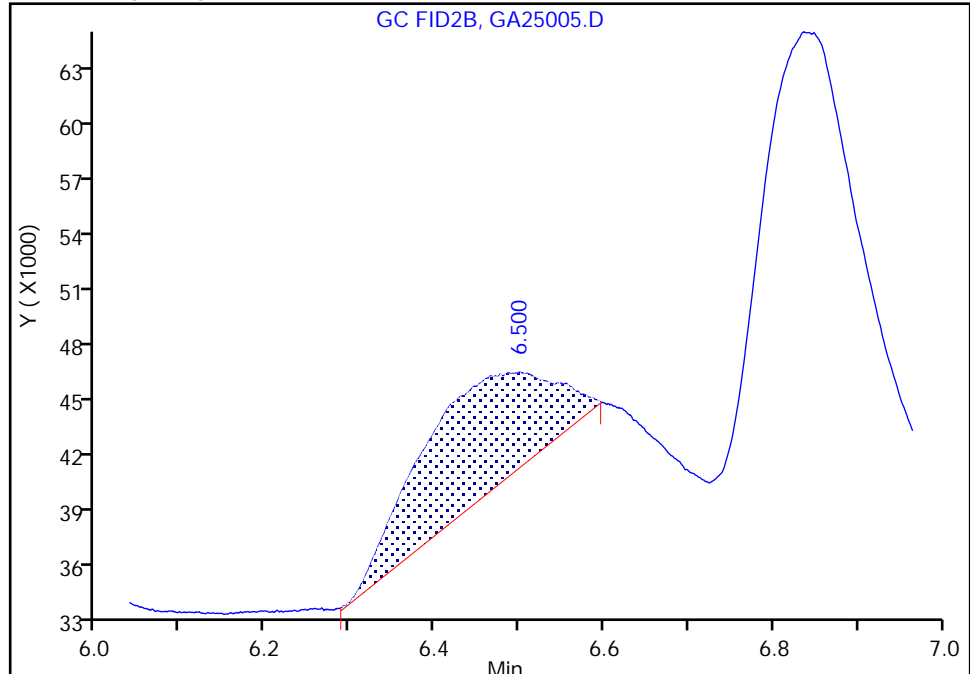

RT: 6.50  
Area: 234625  
Amount: 16.358849  
Amount Units: ug/ml

## Manual Integration Results

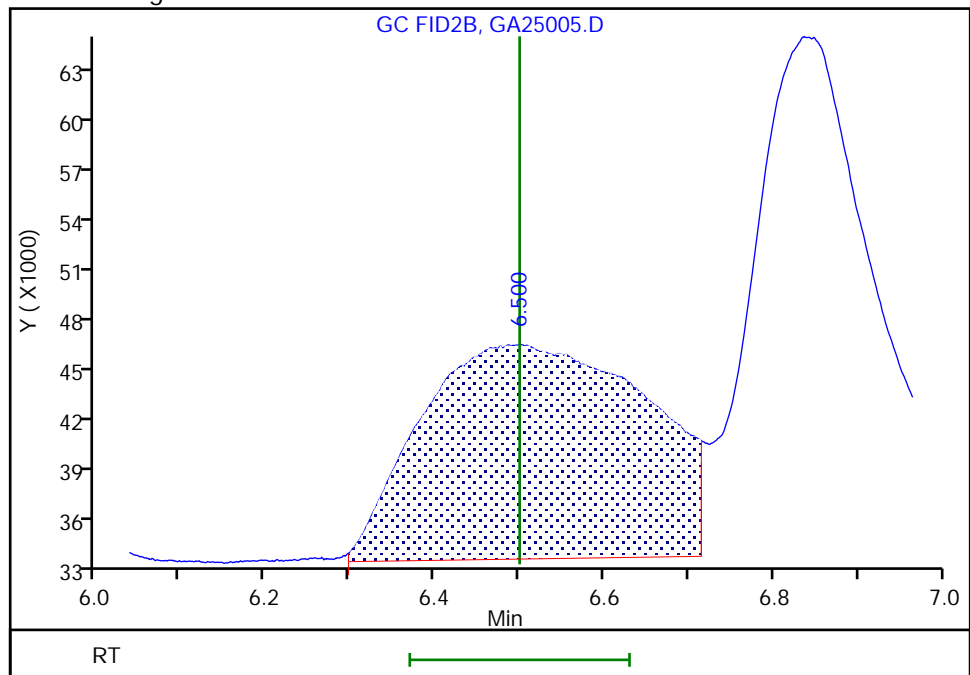

## Eurofins Savannah

Data File: \\chromfs\Savannah\ChromData\CVGG2\20230125-83460.b\GA25005.D  
Injection Date: 25-Jan-2023 18:56:34 Instrument ID: CVGG2  
Lims ID: ccvis g3  
Client ID:  
Operator ID:  
Injection Vol: 1.0 ul  
Method: 8015\_GLY\_VGG  
Column: J&W DB WAX ( 0.45 mm)

ALS Bottle#: 0 Worklist Smp#: 5  
Dil. Factor: 1.0000  
Limit Group: 8015C\_DAI  
Detector: GC FID2B

**7 Ethylene glycol, CAS: 107-21-1**

Signal: 1

RT: 6.84  
Area: 222142  
Amount: 18.938750  
Amount Units: ug/ml

## Processing Integration Results

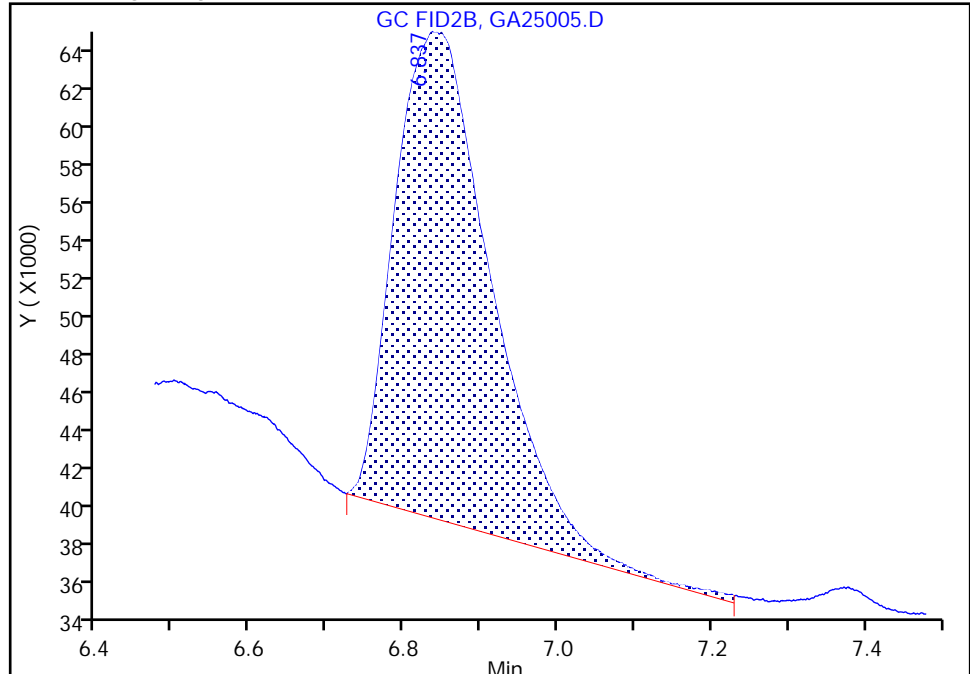

RT: 6.84  
Area: 331934  
Amount: 28.299084  
Amount Units: ug/ml

## Manual Integration Results

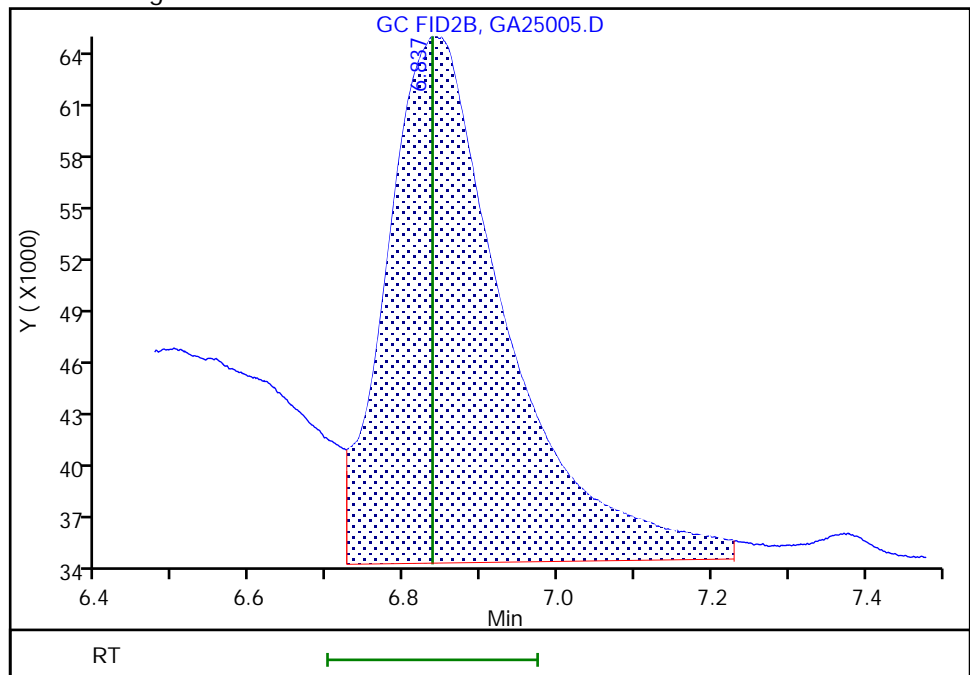

FORM VII  
GC SEMI VOA CONTINUING CALIBRATION DATA

Lab Name: Eurofins Savannah Job No.: 580-122416-1  
 SDG No.: RHSF  
 Lab Sample ID: CCV 680-760613/26 Calibration Date: 01/26/2023 03:05  
 Instrument ID: CVGG2 Calib Start Date: 01/11/2023 19:18  
 GC Column: J&W DB WAX ID: 0.45 (mm) Calib End Date: 01/11/2023 21:14  
 Lab File ID: GA25026.D Conc. Units: mg/L

ANALYTE	CURVE TYPE	AVE RRF	RRF	MIN RRF	CALC AMOUNT	SPIKE AMOUNT	%D	MAX %D
Ethanol, 2-propoxy	Ave	0.7357	0.7449		20.2	20.0	1.2	20.0
4-Hydroxy-4-methyl-2-pentano ne	Ave	0.7204	0.7049		19.6	20.0	-2.2	20.0
2-Butoxyethanol	Ave	0.7988	0.8369		21.0	20.0	4.8	20.0
Dipropylene Glycol Methyl Ether	Qua		0.0534		21.2	20.0	5.8	20.0
Propylene glycol	Ave	0.2550	0.1826		14.3	20.0	-28.4*	20.0
Ethylene glycol	Ave	0.2086	0.2409		23.1	20.0	15.5	20.0
2-(2-Butoxyethoxy)ethanol	Ave	0.5848	0.5744		19.6	20.0	-1.8	20.0
2,2'-Oxybisethanol	Ave	0.1935	0.1607		16.6	20.0	-17.0	20.0
Triethylene Glycol	Ave	0.1849	0.1492		16.1	20.0	-19.3	20.0
Tetraethylene Glycol	Ave	0.2008	0.0851		17.0	40.0	-57.6*	20.0

FORM VII  
GC SEMI VOA CONTINUING CALIBRATION RETENTION TIME SUMMARY

Lab Name: Eurofins Savannah Job No.: 580-122416-1  
 SDG No.: RHSF  
 Lab Sample ID: CCV 680-760613/26 Calibration Date: 01/26/2023 03:05  
 Instrument ID: CVGG2 Calib Start Date: 01/11/2023 19:18  
 GC Column: J&W DB WAX ID: 0.45 (mm) Calib End Date: 01/11/2023 21:14  
 Lab File ID: GA25026.D

Analyte	RT	RT WINDOW	
		FROM	TO
Ethanol, 2-propoxy	3.12	3.06	3.18
4-Hydroxy-4-methyl-2-pentanone	3.71	3.64	3.79
2-Butoxyethanol	4.02	3.94	4.11
Dipropylene Glycol Methyl Ether	5.46	5.35	5.57
Propylene glycol	6.51	6.38	6.64
Ethylene glycol	6.82	6.69	6.96
2-(2-Butoxyethoxy)ethanol	8.75	8.58	8.93
2,2'-Oxybisethanol	9.74	9.54	9.93
Triethylene Glycol	10.75	10.54	10.97
Tetraethylene Glycol	12.02	11.78	12.26



Eurofins Savannah  
Target Compound Quantitation Report

Data File: \\chromfs\Savannah\ChromData\CVGG2\20230125-83460.b\GA25026.D  
 Lims ID: ccvis g3  
 Client ID:  
 Sample Type: CCVIS  
 Inject. Date: 26-Jan-2023 03:05:53 ALS Bottle#: 0 Worklist Smp#: 26  
 Injection Vol: 1.0 ul Dil. Factor: 1.0000  
 Sample Info: 680-0083460-026  
 Operator ID: Instrument ID: CVGG2  
 Sublist: chrom-8015\_GLY\_VGG\*sub2  
 Method: \\chromfs\Savannah\ChromData\CVGG2\20230125-83460.b\8015\_GLY\_VGG.m  
 Limit Group: 8015C\_DAI  
 Last Update: 26-Jan-2023 10:43:27 Calib Date: 11-Jan-2023 21:14:29  
 Integrator: Falcon  
 Quant Method: Internal Standard Quant By: Initial Calibration  
 Last ICal File: \\chromfs\Savannah\ChromData\CVGG2\20230111-83226.b\GA11017.D  
 Column 1 : J&W DB WAX ( 0.45 mm) Det: GC FID2B  
 Process Host: CTX1647

First Level Reviewer: SK9U

Date: 26-Jan-2023 10:43:27

RT (min.)	Exp RT (min.)	Dlt RT (min.)	Response	Cal Amt ug/ml	OnCol Amt ug/ml	Flags
--------------	------------------	------------------	----------	------------------	--------------------	-------

1 Ethanol, 2-propoxy						
3.118	3.118	0.000	1467198	20.0	20.2	
2 4-Hydroxy-4-methyl-2-pentanone						
3.713	3.713	0.000	1388324	20.0	19.6	
3 2-Butoxyethanol						
4.024	4.024	0.000	1648498	20.0	21.0	
* 4 n-Heptyl Alcohol						
4.495	4.495	0.000	4924160	50.0	50.0	
5 Dipropylene Glycol Methyl Ether						
5.458	5.458	0.000	105179	20.0	21.2	
6 Propylene glycol						M
6.505	6.505	0.000	359676	20.0	14.3	M
7 Ethylene glycol						M
6.824	6.824	0.000	474433	20.0	23.1	M
8 2-(2-Butoxyethoxy)ethanol						
8.752	8.752	0.000	1131453	20.0	19.6	
9 2,2'-Oxybisethanol						
9.738	9.738	0.000	316458	20.0	16.6	
10 Triethylene Glycol						
10.754	10.754	0.000	293929	20.0	16.1	
11 Tetraethylene Glycol						
12.018	12.018	0.000	335368	40.0	17.0	

### QC Flag Legend

Processing Flags

## Review Flags

M - Manually Integrated

[Reagents:](#)

SG\_Gly\_CAL\_00052

Amount Added: 10.00

Units: uL

SG\_GLY\_ISTD\_00105

Amount Added: 10.00

Units: uL

Run Reagent

Eurofins Savannah  
Target Compound Quantitation Report

Data File: \\chromfs\Savannah\ChromData\CVGG2\20230125-83460.b\GA25026.D  
 Lims ID: ccvis g3  
 Client ID:  
 Sample Type: CCVIS  
 Inject. Date: 26-Jan-2023 03:05:53 ALS Bottle#: 0 Worklist Smp#: 26  
 Injection Vol: 1.0 ul Dil. Factor: 1.0000  
 Sample Info: 680-0083460-026  
 Operator ID: Instrument ID: CVGG2  
 Sublist: chrom-8015\_GLY\_VGG\*sub2  
 Method: \\chromfs\Savannah\ChromData\CVGG2\20230125-83460.b\8015\_GLY\_VGG.m  
 Limit Group: 8015C\_DAI  
 Last Update: 26-Jan-2023 10:43:27 Calib Date: 11-Jan-2023 21:14:29  
 Integrator: Falcon  
 Quant Method: Internal Standard Quant By: Initial Calibration  
 Last ICal File: \\chromfs\Savannah\ChromData\CVGG2\20230111-83226.b\GA11017.D  
 Column 1 : J&W DB WAX ( 0.45 mm) Det: GC FID2B  
 Process Host: CTX1647

First Level Reviewer: SK9U

Date: 26-Jan-2023 10:43:27

RT (min.)	Exp RT (min.)	Dlt RT (min.)	Response	Cal Amt ug/ml	OnCol Amt ug/ml	Flags
--------------	------------------	------------------	----------	------------------	--------------------	-------

1 Ethanol, 2-propoxy						
3.118	3.118	0.000	1467198	20.0	20.2	
2 4-Hydroxy-4-methyl-2-pentanone						
3.713	3.713	0.000	1388324	20.0	19.6	
3 2-Butoxyethanol						
4.024	4.024	0.000	1648498	20.0	21.0	
* 4 n-Heptyl Alcohol						
4.495	4.495	0.000	4924160	50.0	50.0	
5 Dipropylene Glycol Methyl Ether						
5.458	5.458	0.000	105179	20.0	21.2	
6 Propylene glycol						M
6.505	6.505	0.000	359676	20.0	14.3	M
7 Ethylene glycol						M
6.824	6.824	0.000	474433	20.0	23.1	M
8 2-(2-Butoxyethoxy)ethanol						
8.752	8.752	0.000	1131453	20.0	19.6	
9 2,2'-Oxybisethanol						
9.738	9.738	0.000	316458	20.0	16.6	
10 Triethylene Glycol						
10.754	10.754	0.000	293929	20.0	16.1	
11 Tetraethylene Glycol						
12.018	12.018	0.000	335368	40.0	17.0	

### QC Flag Legend

Processing Flags

## Review Flags

M - Manually Integrated

[Reagents:](#)

SG\_Gly\_CAL\_00052

Amount Added: 10.00

Units: uL

SG\_GLY\_ISTD\_00105

Amount Added: 10.00

Units: uL

Run Reagent

## Eurofins Savannah

Data File: \\chromfs\Savannah\ChromData\CVGG2\20230125-83460.b\GA25026.D

Injection Date: 26-Jan-2023 03:05:53

Instrument ID: CVGG2

Operator ID:

Lims ID: ccvis g3

Worklist Smp#: 26

Client ID:

Injection Vol: 1.0 ul

Dil. Factor: 1.0000

ALS Bottle#: 0

Method: 8015\_GLY\_VGG

Limit Group: 8015C\_DAI

Column: J&amp;W DB WAX (0.45 mm)

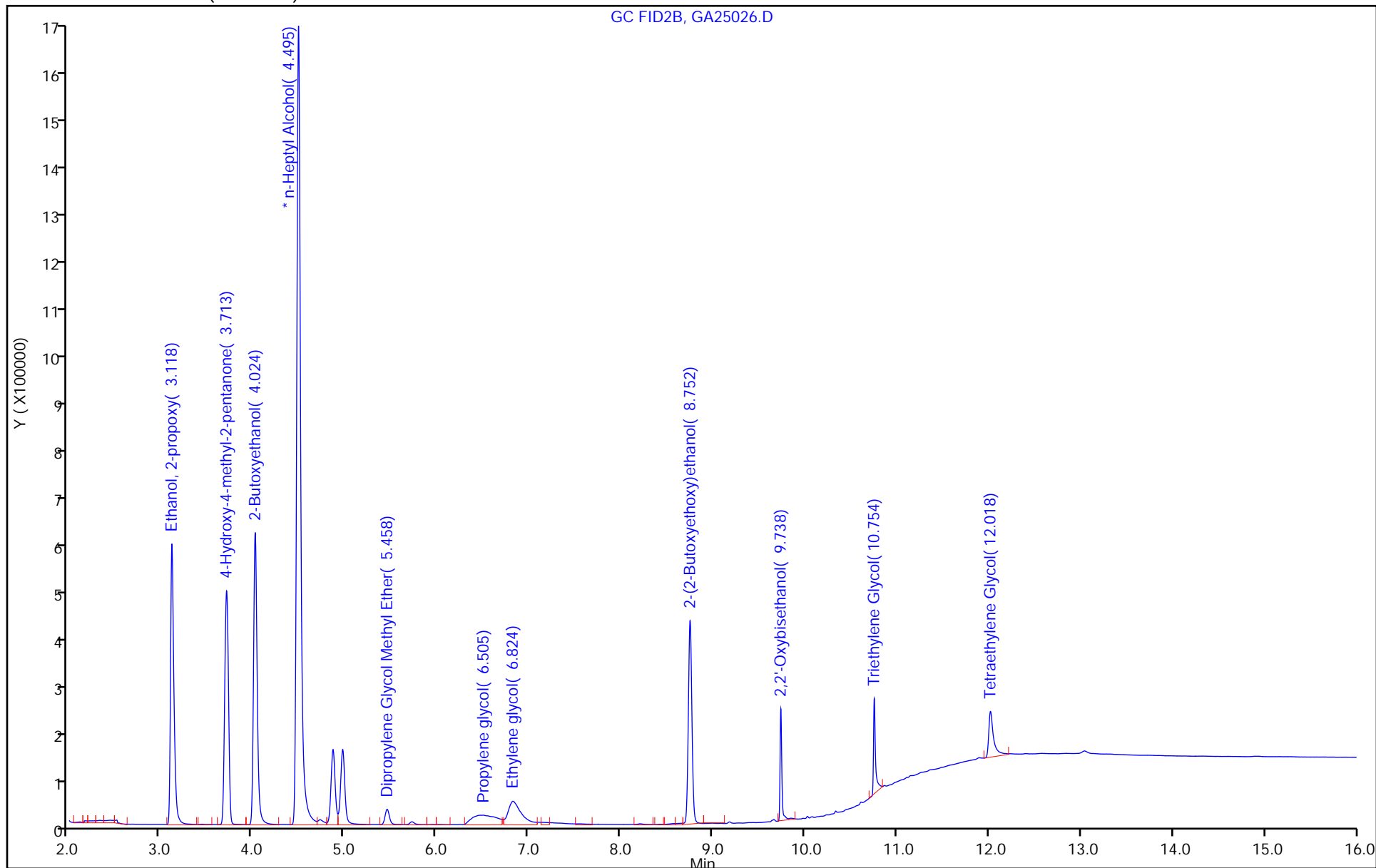

## Eurofins Savannah

Data File: \\chromfs\Savannah\ChromData\CVGG2\20230125-83460.b\GA25026.D

Injection Date: 26-Jan-2023 03:05:53

Instrument ID: CVGG2

Operator ID:

Lims ID: ccvis g3

Worklist Smp#: 26

Client ID:

Injection Vol: 1.0 ul

Dil. Factor: 1.0000

ALS Bottle#: 0

Method: 8015\_GLY\_VGG

Limit Group: 8015C\_DAI

Column: J&amp;W DB WAX (0.45 mm)

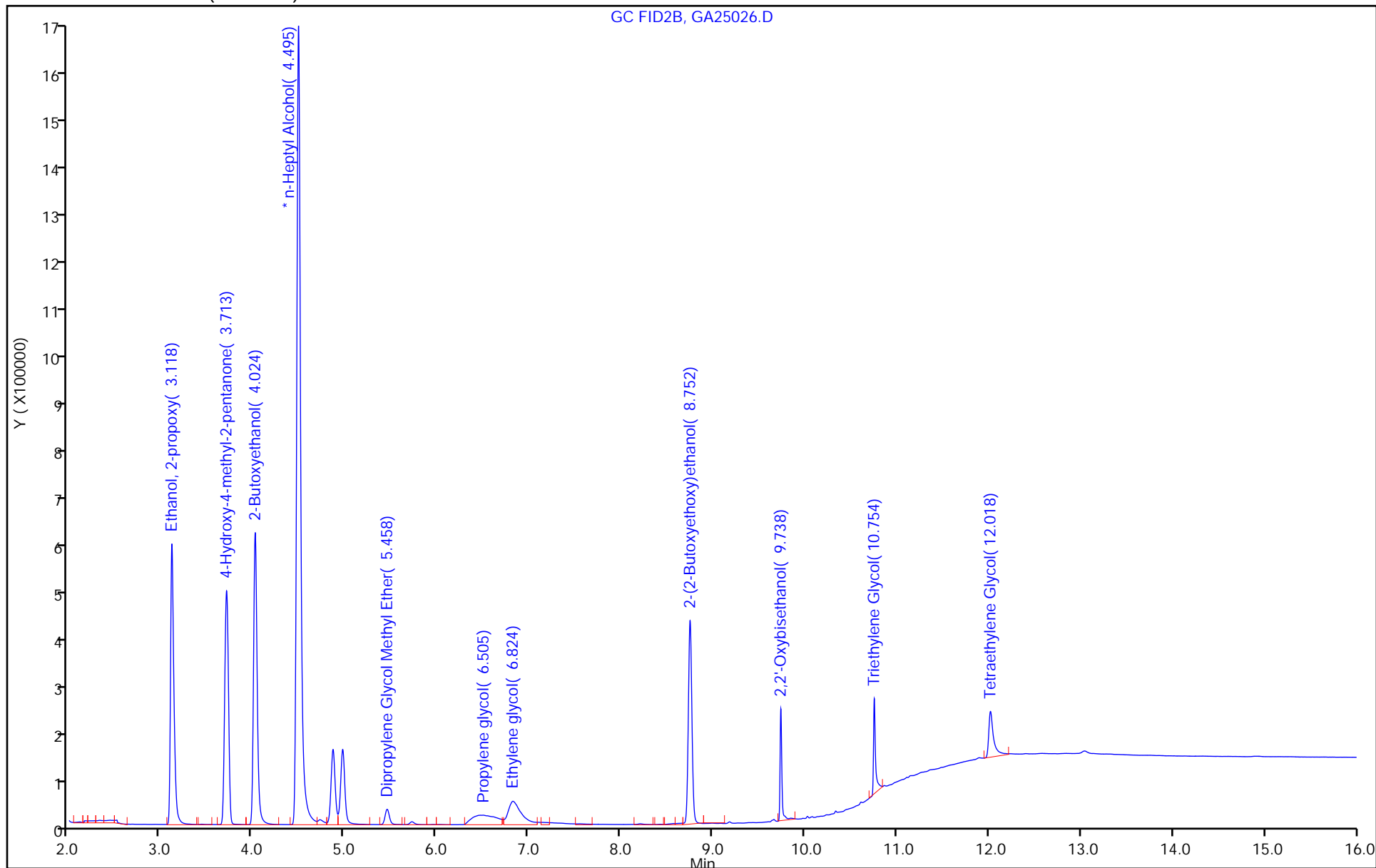

## Eurofins Savannah

Data File: \\chromfs\Savannah\ChromData\CVGG2\20230125-83460.b\GA25026.D  
Injection Date: 26-Jan-2023 03:05:53 Instrument ID: CVGG2  
Lims ID: ccvis g3  
Client ID:  
Operator ID:  
Injection Vol: 1.0 ul  
Method: 8015\_GLY\_VGG  
Column: J&W DB WAX ( 0.45 mm)

ALS Bottle#: 0 Worklist Smp#: 26  
Dil. Factor: 1.0000  
Limit Group: 8015C\_DAI  
Detector: GC FID2B

**6 Propylene glycol, CAS: 57-55-6**

Signal: 1

RT: 6.47  
Area: 66699  
Amount: 2.655829  
Amount Units: ug/ml

## Processing Integration Results

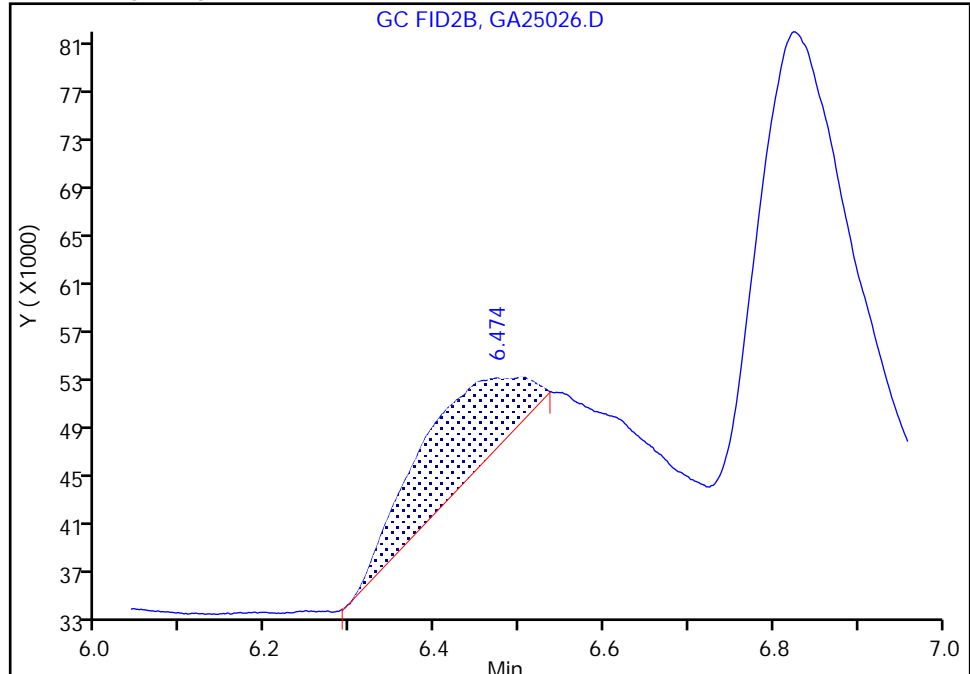

RT: 6.51  
Area: 359676  
Amount: 14.321623  
Amount Units: ug/ml

## Manual Integration Results

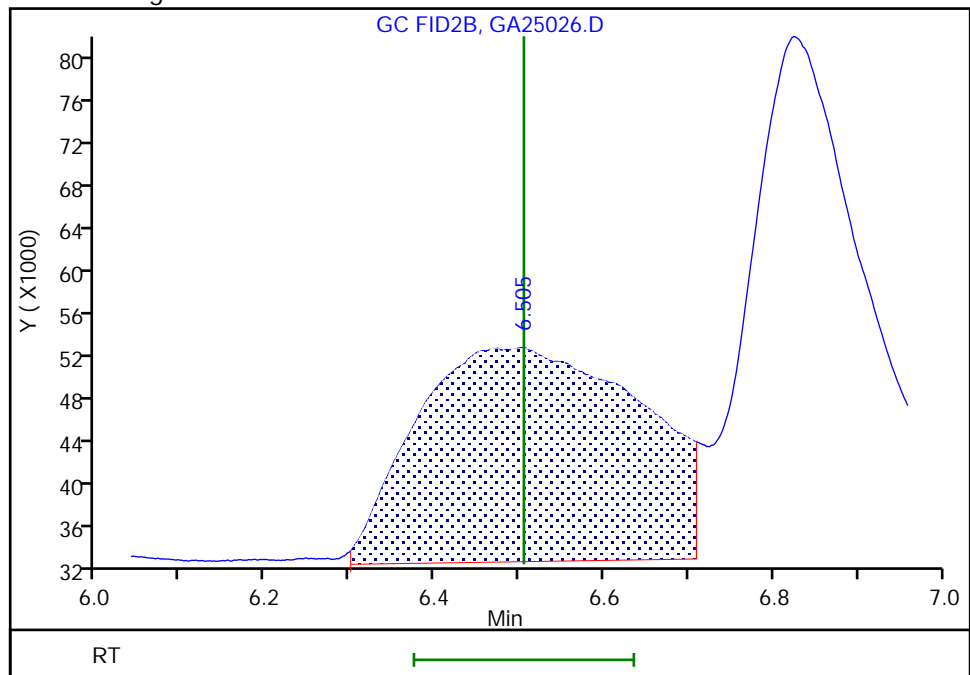

Reviewer: SK9U, 26-Jan-2023 10:42:12  
Audit Action: Assigned New Baseline

Audit Reason: Incomplete Integration  
Page 147 of 232

1/30/2023  
11:04 AM

## Eurofins Savannah

Data File: \\chromfs\Savannah\ChromData\CVGG2\20230125-83460.b\GA25026.D  
Injection Date: 26-Jan-2023 03:05:53 Instrument ID: CVGG2  
Lims ID: ccvis g3  
Client ID:  
Operator ID:  
Injection Vol: 1.0 ul  
Method: 8015\_GLY\_VGG  
Column: J&W DB WAX ( 0.45 mm)

ALS Bottle#: 0 Worklist Smp#: 26  
Dil. Factor: 1.0000  
Limit Group: 8015C\_DAI  
Detector: GC FID2B

**6 Propylene glycol, CAS: 57-55-6**

Signal: 1

RT: 6.47  
Area: 66699  
Amount: 2.655829  
Amount Units: ug/ml

## Processing Integration Results

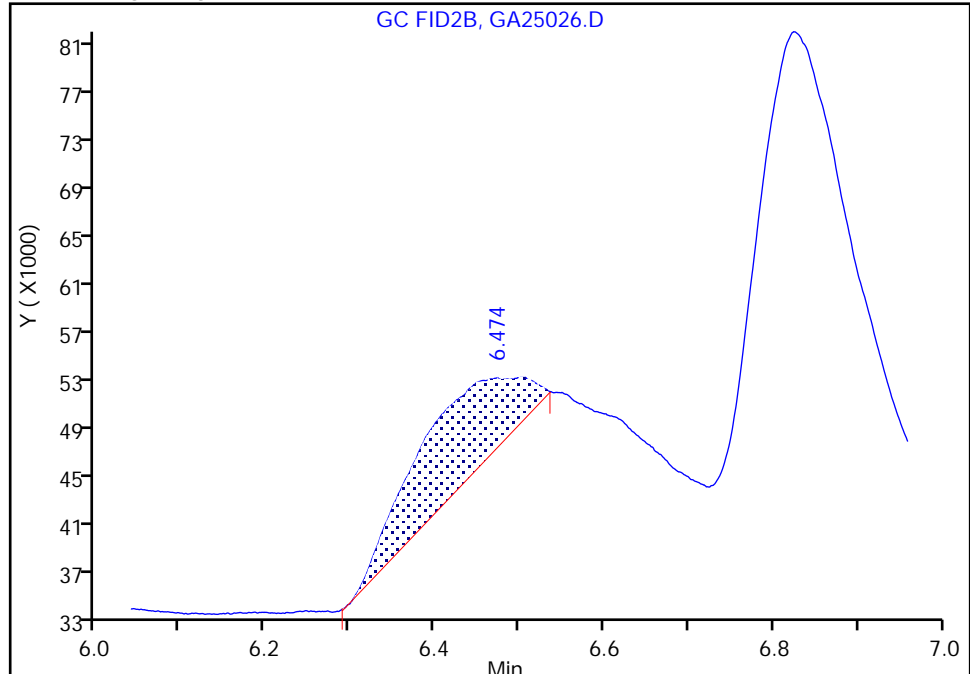

RT: 6.51  
Area: 359676  
Amount: 14.321623  
Amount Units: ug/ml

## Manual Integration Results

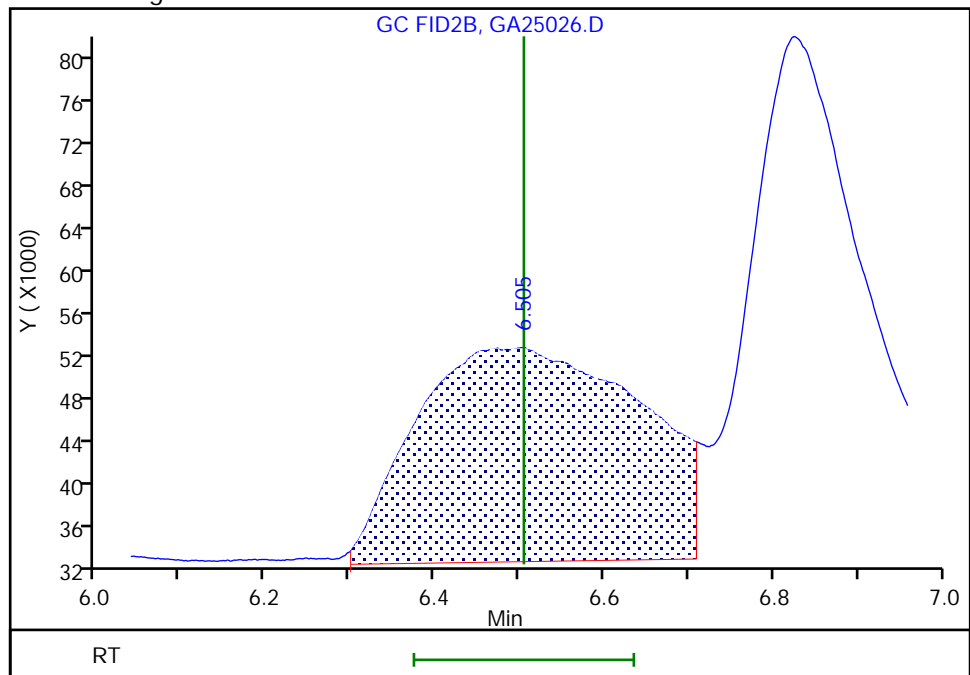

Reviewer: SK9U, 26-Jan-2023 10:42:12

Audit Action: Assigned New Baseline

Audit Reason: Incomplete Integration



## Eurofins Savannah

Data File: \\chromfs\Savannah\ChromData\CVGG2\20230125-83460.b\GA25026.D  
Injection Date: 26-Jan-2023 03:05:53 Instrument ID: CVGG2  
Lims ID: ccvis g3  
Client ID:  
Operator ID:  
Injection Vol: 1.0 ul  
Method: 8015\_GLY\_VGG  
Column: J&W DB WAX ( 0.45 mm)

ALS Bottle#: 0 Worklist Smp#: 26  
Dil. Factor: 1.0000  
Limit Group: 8015C\_DAI  
Detector: GC FID2B

## 7 Ethylene glycol, CAS: 107-21-1

Signal: 1

RT: 6.82  
Area: 316822  
Amount: 15.425466  
Amount Units: ug/ml

## Processing Integration Results

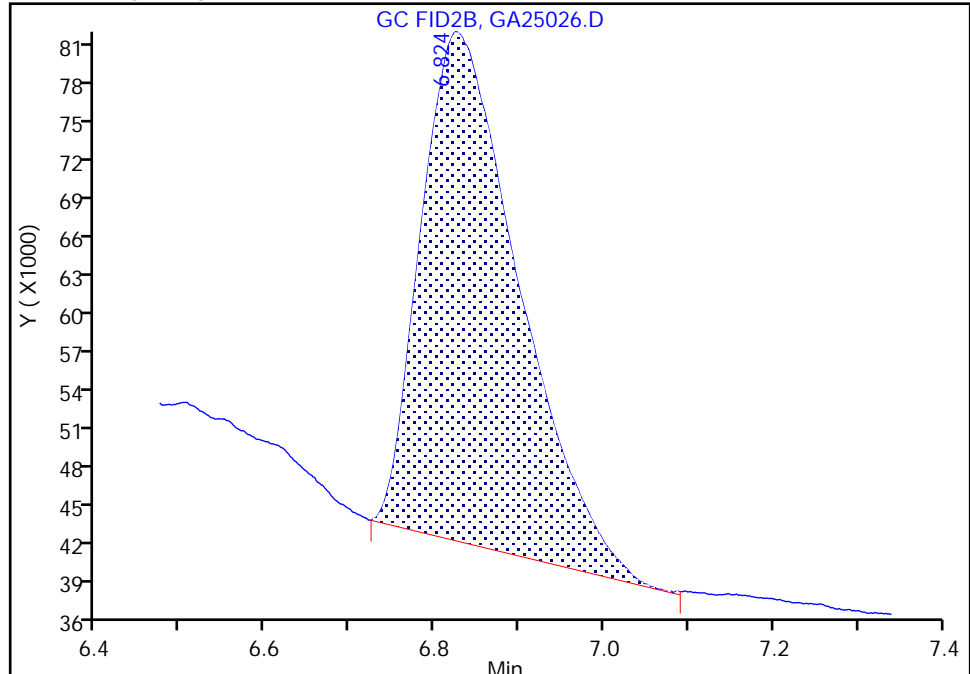

RT: 6.82  
Area: 474433  
Amount: 23.099248  
Amount Units: ug/ml

## Manual Integration Results

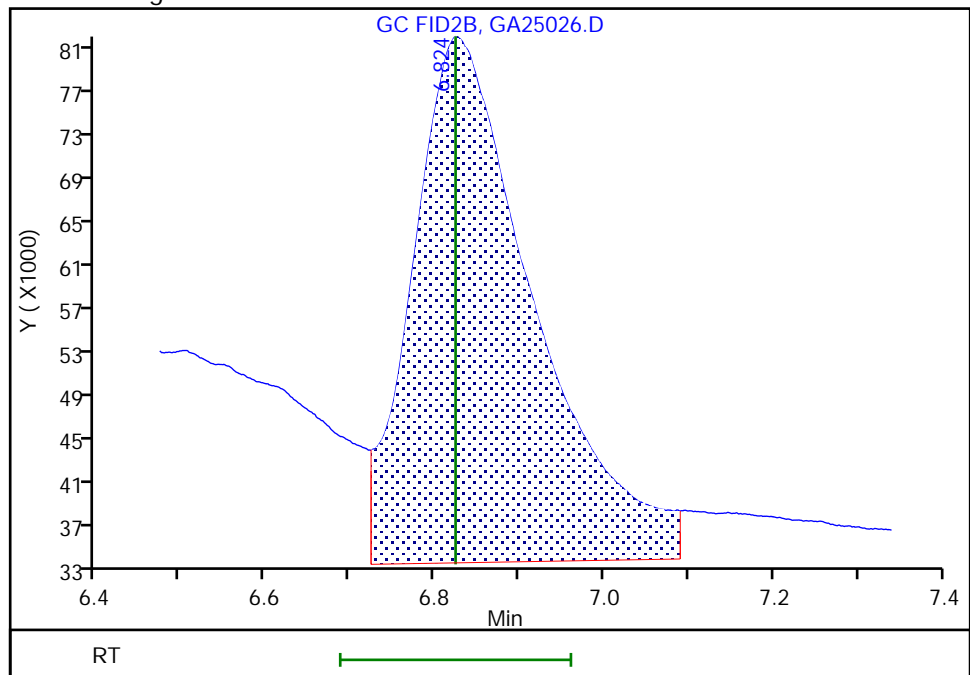

Reviewer: SK9U, 26-Jan-2023 10:42:12

Audit Action: Assigned New Baseline

Audit Reason: Incomplete Integration

## Eurofins Savannah

Data File: \\chromfs\Savannah\ChromData\CVGG2\20230125-83460.b\GA25026.D  
Injection Date: 26-Jan-2023 03:05:53 Instrument ID: CVGG2  
Lims ID: ccvis g3  
Client ID:  
Operator ID:  
Injection Vol: 1.0 ul  
Method: 8015\_GLY\_VGG  
Column: J&W DB WAX ( 0.45 mm)

ALS Bottle#: 0 Worklist Smp#: 26  
Dil. Factor: 1.0000  
Limit Group: 8015C\_DAI  
Detector GC FID2B

## 7 Ethylene glycol, CAS: 107-21-1

Signal: 1

RT: 6.82  
Area: 316822  
Amount: 15.425466  
Amount Units: ug/ml

## Processing Integration Results

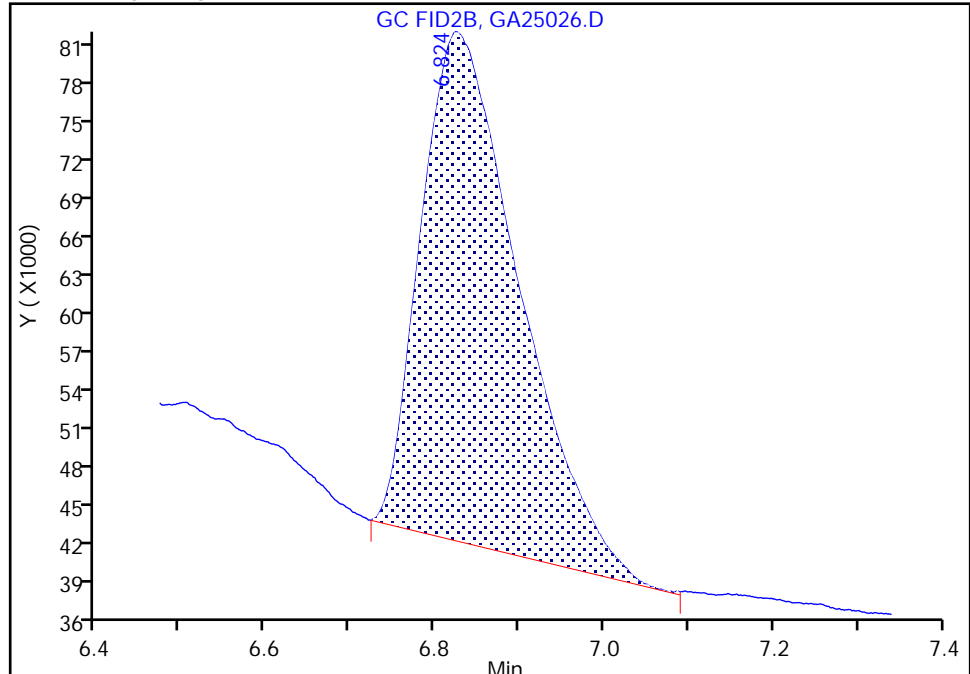

RT: 6.82  
Area: 474433  
Amount: 23.099248  
Amount Units: ug/ml

## Manual Integration Results

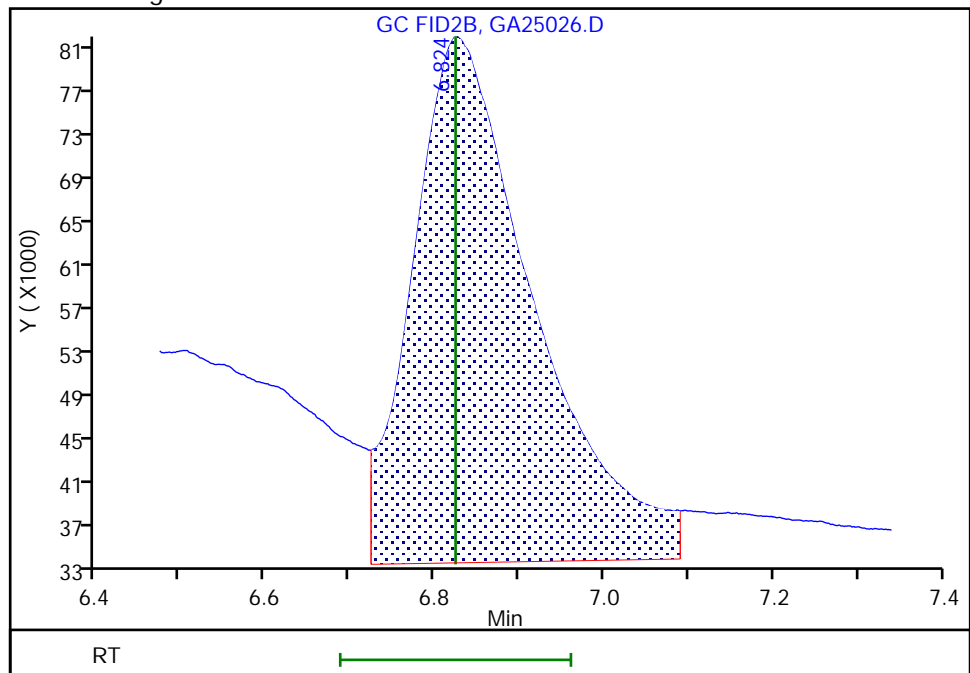

FORM VII  
GC SEMI VOA CONTINUING CALIBRATION DATA

Lab Name: Eurofins Savannah Job No.: 580-122416-1  
 SDG No.: RHSF  
 Lab Sample ID: CCVIS 680-760630/26 Calibration Date: 01/26/2023 03:05  
 Instrument ID: CVGG2 Calib Start Date: 01/11/2023 19:18  
 GC Column: J&W DB WAX ID: 0.45 (mm) Calib End Date: 01/11/2023 21:14  
 Lab File ID: GA25026.D Conc. Units: mg/L

ANALYTE	CURVE TYPE	AVE RRF	RRF	MIN RRF	CALC AMOUNT	SPIKE AMOUNT	%D	MAX %D
Ethanol, 2-propoxy	Ave	0.7357	0.7449		20.2	20.0	1.2	20.0
4-Hydroxy-4-methyl-2-pentano ne	Ave	0.7204	0.7049		19.6	20.0	-2.2	20.0
2-Butoxyethanol	Ave	0.7988	0.8369		21.0	20.0	4.8	20.0
Dipropylene Glycol Methyl Ether	Qua		0.0534		21.2	20.0	5.8	20.0
Propylene glycol	Ave	0.2550	0.1826		14.3	20.0	-28.4*	20.0
Ethylene glycol	Ave	0.2086	0.2409		23.1	20.0	15.5	20.0
2-(2-Butoxyethoxy)ethanol	Ave	0.5848	0.5744		19.6	20.0	-1.8	20.0
2,2'-Oxybisethanol	Ave	0.1935	0.1607		16.6	20.0	-17.0	20.0
Triethylene Glycol	Ave	0.1849	0.1492		16.1	20.0	-19.3	20.0
Tetraethylene Glycol	Ave	0.2008	0.0851		17.0	40.0	-57.6*	20.0

FORM VII  
GC SEMI VOA CONTINUING CALIBRATION RETENTION TIME SUMMARY

Lab Name: Eurofins Savannah Job No.: 580-122416-1  
 SDG No.: RHSF  
 Lab Sample ID: CCVIS 680-760630/26 Calibration Date: 01/26/2023 03:05  
 Instrument ID: CVGG2 Calib Start Date: 01/11/2023 19:18  
 GC Column: J&W DB WAX ID: 0.45 (mm) Calib End Date: 01/11/2023 21:14  
 Lab File ID: GA25026.D

Analyte	RT	RT WINDOW	
		FROM	TO
Ethanol, 2-propoxy	3.12	3.06	3.18
4-Hydroxy-4-methyl-2-pentanone	3.71	3.64	3.79
2-Butoxyethanol	4.02	3.94	4.11
Dipropylene Glycol Methyl Ether	5.46	5.35	5.57
Propylene glycol	6.51	6.38	6.64
Ethylene glycol	6.82	6.69	6.96
2-(2-Butoxyethoxy)ethanol	8.75	8.58	8.93
2,2'-Oxybisethanol	9.74	9.54	9.93
Triethylene Glycol	10.75	10.54	10.97
Tetraethylene Glycol	12.02	11.78	12.26

Eurofins Savannah  
Target Compound Quantitation Report

Data File: \\chromfs\Savannah\ChromData\CVGG2\20230125-83460.b\GA25026.D  
 Lims ID: ccvis g3  
 Client ID:  
 Sample Type: CCVIS  
 Inject. Date: 26-Jan-2023 03:05:53 ALS Bottle#: 0 Worklist Smp#: 26  
 Injection Vol: 1.0 ul Dil. Factor: 1.0000  
 Sample Info: 680-0083460-026  
 Operator ID: Instrument ID: CVGG2  
 Sublist: chrom-8015\_GLY\_VGG\*sub2  
 Method: \\chromfs\Savannah\ChromData\CVGG2\20230125-83460.b\8015\_GLY\_VGG.m  
 Limit Group: 8015C\_DAI  
 Last Update: 26-Jan-2023 10:43:27 Calib Date: 11-Jan-2023 21:14:29  
 Integrator: Falcon  
 Quant Method: Internal Standard Quant By: Initial Calibration  
 Last ICal File: \\chromfs\Savannah\ChromData\CVGG2\20230111-83226.b\GA11017.D  
 Column 1 : J&W DB WAX ( 0.45 mm) Det: GC FID2B  
 Process Host: CTX1647

First Level Reviewer: SK9U

Date: 26-Jan-2023 10:43:27

RT (min.)	Exp RT (min.)	Dlt RT (min.)	Response	Cal Amt ug/ml	OnCol Amt ug/ml	Flags
--------------	------------------	------------------	----------	------------------	--------------------	-------

1 Ethanol, 2-propoxy						
3.118	3.118	0.000	1467198	20.0	20.2	
2 4-Hydroxy-4-methyl-2-pentanone						
3.713	3.713	0.000	1388324	20.0	19.6	
3 2-Butoxyethanol						
4.024	4.024	0.000	1648498	20.0	21.0	
* 4 n-Heptyl Alcohol						
4.495	4.495	0.000	4924160	50.0	50.0	
5 Dipropylene Glycol Methyl Ether						
5.458	5.458	0.000	105179	20.0	21.2	
6 Propylene glycol						M
6.505	6.505	0.000	359676	20.0	14.3	M
7 Ethylene glycol						M
6.824	6.824	0.000	474433	20.0	23.1	M
8 2-(2-Butoxyethoxy)ethanol						
8.752	8.752	0.000	1131453	20.0	19.6	
9 2,2'-Oxybisethanol						
9.738	9.738	0.000	316458	20.0	16.6	
10 Triethylene Glycol						
10.754	10.754	0.000	293929	20.0	16.1	
11 Tetraethylene Glycol						
12.018	12.018	0.000	335368	40.0	17.0	

### QC Flag Legend

Processing Flags

Review Flags

M - Manually Integrated

Reagents:

SG\_Gly\_CAL\_00052

Amount Added: 10.00

Units: uL

SG\_GLY\_ISTD\_00105

Amount Added: 10.00

Units: uL

Run Reagent

Eurofins Savannah  
Target Compound Quantitation Report

Data File: \\chromfs\Savannah\ChromData\CVGG2\20230125-83460.b\GA25026.D  
 Lims ID: ccvis g3  
 Client ID:  
 Sample Type: CCVIS  
 Inject. Date: 26-Jan-2023 03:05:53 ALS Bottle#: 0 Worklist Smp#: 26  
 Injection Vol: 1.0 ul Dil. Factor: 1.0000  
 Sample Info: 680-0083460-026  
 Operator ID: Instrument ID: CVGG2  
 Sublist: chrom-8015\_GLY\_VGG\*sub2  
 Method: \\chromfs\Savannah\ChromData\CVGG2\20230125-83460.b\8015\_GLY\_VGG.m  
 Limit Group: 8015C\_DAI  
 Last Update: 26-Jan-2023 10:43:27 Calib Date: 11-Jan-2023 21:14:29  
 Integrator: Falcon  
 Quant Method: Internal Standard Quant By: Initial Calibration  
 Last ICal File: \\chromfs\Savannah\ChromData\CVGG2\20230111-83226.b\GA11017.D  
 Column 1 : J&W DB WAX ( 0.45 mm) Det: GC FID2B  
 Process Host: CTX1647

First Level Reviewer: SK9U

Date: 26-Jan-2023 10:43:27

RT (min.)	Exp RT (min.)	Dlt RT (min.)	Response	Cal Amt ug/ml	OnCol Amt ug/ml	Flags
--------------	------------------	------------------	----------	------------------	--------------------	-------

1 Ethanol, 2-propoxy						
3.118	3.118	0.000	1467198	20.0	20.2	
2 4-Hydroxy-4-methyl-2-pentanone						
3.713	3.713	0.000	1388324	20.0	19.6	
3 2-Butoxyethanol						
4.024	4.024	0.000	1648498	20.0	21.0	
* 4 n-Heptyl Alcohol						
4.495	4.495	0.000	4924160	50.0	50.0	
5 Dipropylene Glycol Methyl Ether						
5.458	5.458	0.000	105179	20.0	21.2	
6 Propylene glycol						M
6.505	6.505	0.000	359676	20.0	14.3	M
7 Ethylene glycol						M
6.824	6.824	0.000	474433	20.0	23.1	M
8 2-(2-Butoxyethoxy)ethanol						
8.752	8.752	0.000	1131453	20.0	19.6	
9 2,2'-Oxybisethanol						
9.738	9.738	0.000	316458	20.0	16.6	
10 Triethylene Glycol						
10.754	10.754	0.000	293929	20.0	16.1	
11 Tetraethylene Glycol						
12.018	12.018	0.000	335368	40.0	17.0	

### QC Flag Legend

Processing Flags

## Review Flags

M - Manually Integrated

[Reagents:](#)

SG\_Gly\_CAL\_00052

Amount Added: 10.00

Units: uL

SG\_GLY\_ISTD\_00105

Amount Added: 10.00

Units: uL

Run Reagent



## Eurofins Savannah

Data File: \\chromfs\Savannah\ChromData\CVGG2\20230125-83460.b\GA25026.D

Injection Date: 26-Jan-2023 03:05:53

Instrument ID: CVGG2

Operator ID:

Lims ID: ccvis g3

Worklist Smp#: 26

Client ID:

Injection Vol: 1.0 ul

Dil. Factor: 1.0000

ALS Bottle#: 0

Method: 8015\_GLY\_VGG

Limit Group: 8015C\_DAI

Column: J&amp;W DB WAX (0.45 mm)

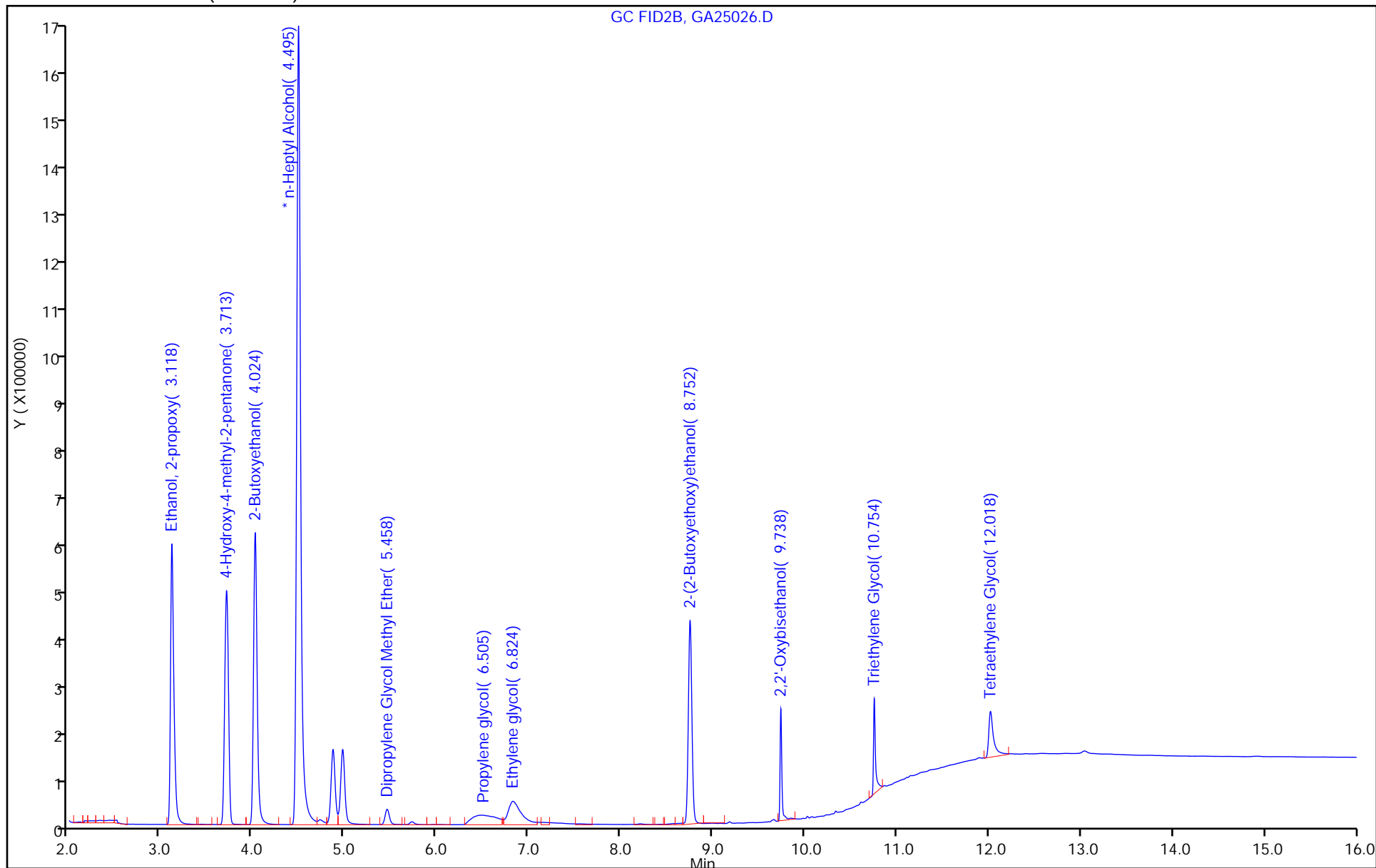

## Eurofins Savannah

Data File: \\chromfs\Savannah\ChromData\CVGG2\20230125-83460.b\GA25026.D

Injection Date: 26-Jan-2023 03:05:53

Instrument ID: CVGG2

Operator ID:

Lims ID: ccvis g3

Worklist Smp#: 26

Client ID:

Injection Vol: 1.0 ul

Dil. Factor: 1.0000

ALS Bottle#: 0

Method: 8015\_GLY\_VGG

Limit Group: 8015C\_DAI

Column: J&amp;W DB WAX (0.45 mm)

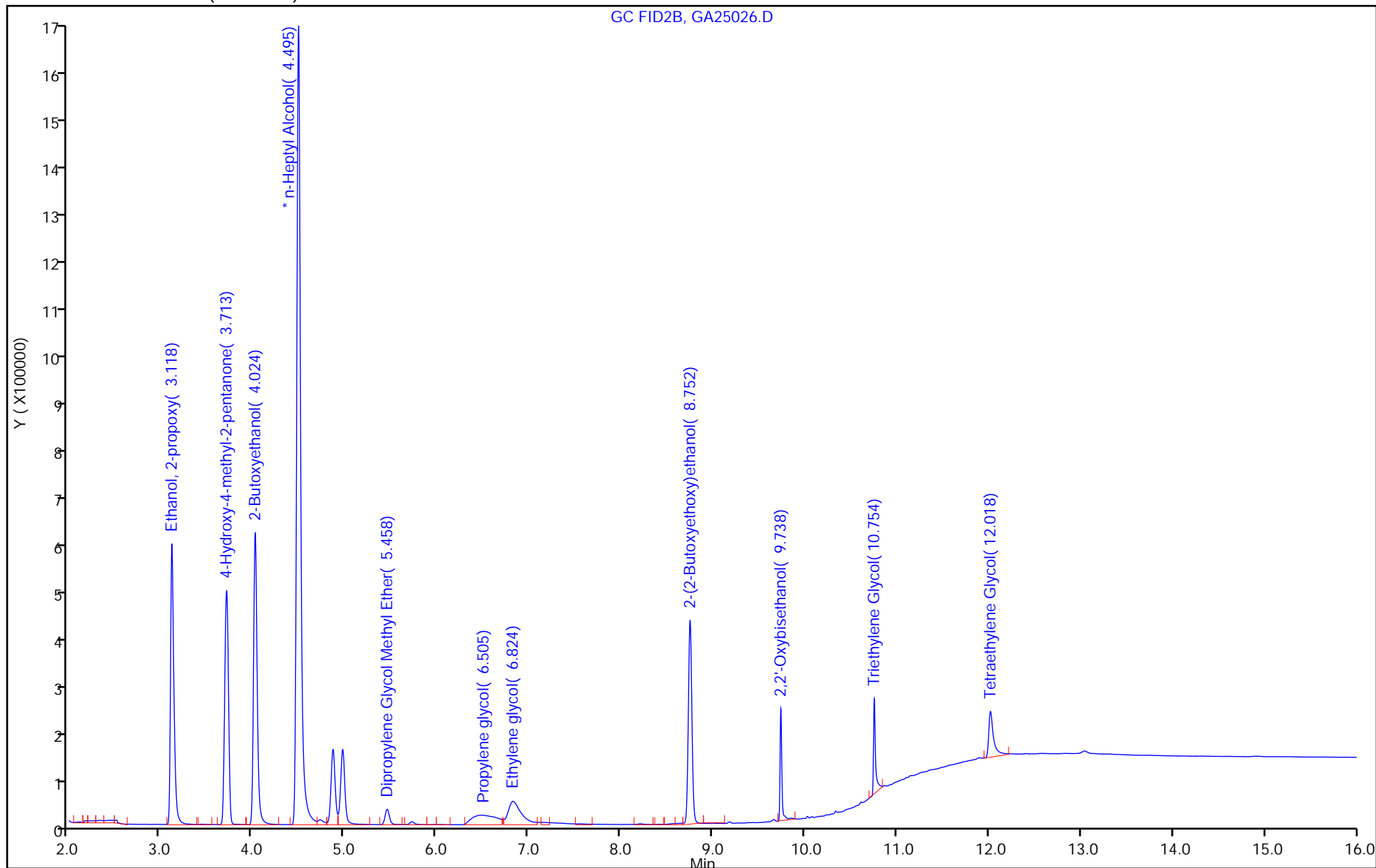

## Eurofins Savannah

Data File: \\chromfs\Savannah\ChromData\CVGG2\20230125-83460.b\GA25026.D  
Injection Date: 26-Jan-2023 03:05:53 Instrument ID: CVGG2  
Lims ID: ccvis g3  
Client ID:  
Operator ID:  
Injection Vol: 1.0 ul  
Method: 8015\_GLY\_VGG  
Column: J&W DB WAX ( 0.45 mm)

ALS Bottle#: 0 Worklist Smp#: 26  
Dil. Factor: 1.0000  
Limit Group: 8015C\_DAI  
Detector: GC FID2B

**6 Propylene glycol, CAS: 57-55-6**

Signal: 1

RT: 6.47  
Area: 66699  
Amount: 2.655829  
Amount Units: ug/ml

## Processing Integration Results

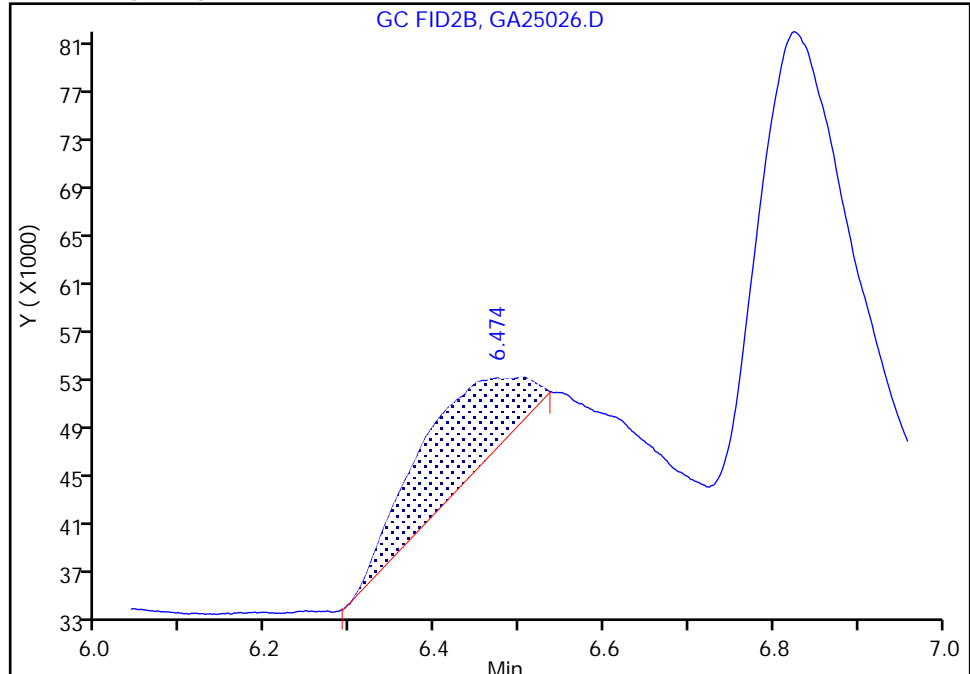

RT: 6.51  
Area: 359676  
Amount: 14.321623  
Amount Units: ug/ml

## Manual Integration Results

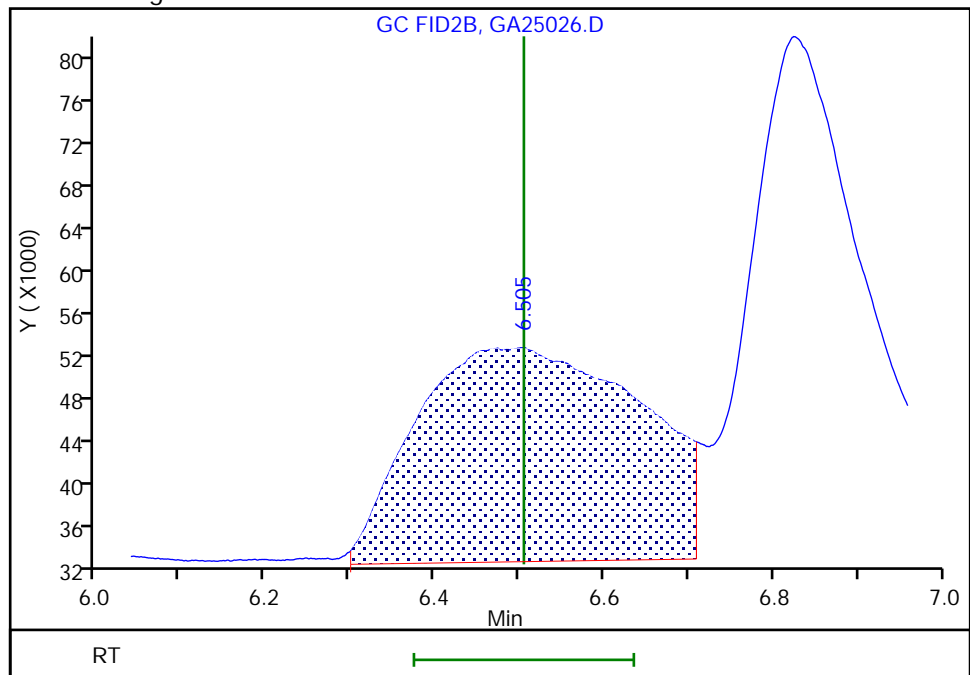

Reviewer: SK9U, 26-Jan-2023 10:42:12  
Audit Action: Assigned New Baseline

Audit Reason: Incomplete Integration  
Page 159 of 232

1/30/2023  
11:04 AM

## Eurofins Savannah

Data File: \\chromfs\Savannah\ChromData\CVGG2\20230125-83460.b\GA25026.D  
Injection Date: 26-Jan-2023 03:05:53 Instrument ID: CVGG2  
Lims ID: ccvis g3  
Client ID:  
Operator ID:  
Injection Vol: 1.0 ul  
Method: 8015\_GLY\_VGG  
Column: J&W DB WAX ( 0.45 mm)

ALS Bottle#: 0 Worklist Smp#: 26  
Dil. Factor: 1.0000  
Limit Group: 8015C\_DAI  
Detector: GC FID2B

**6 Propylene glycol, CAS: 57-55-6**

Signal: 1

RT: 6.47  
Area: 66699  
Amount: 2.655829  
Amount Units: ug/ml

## Processing Integration Results

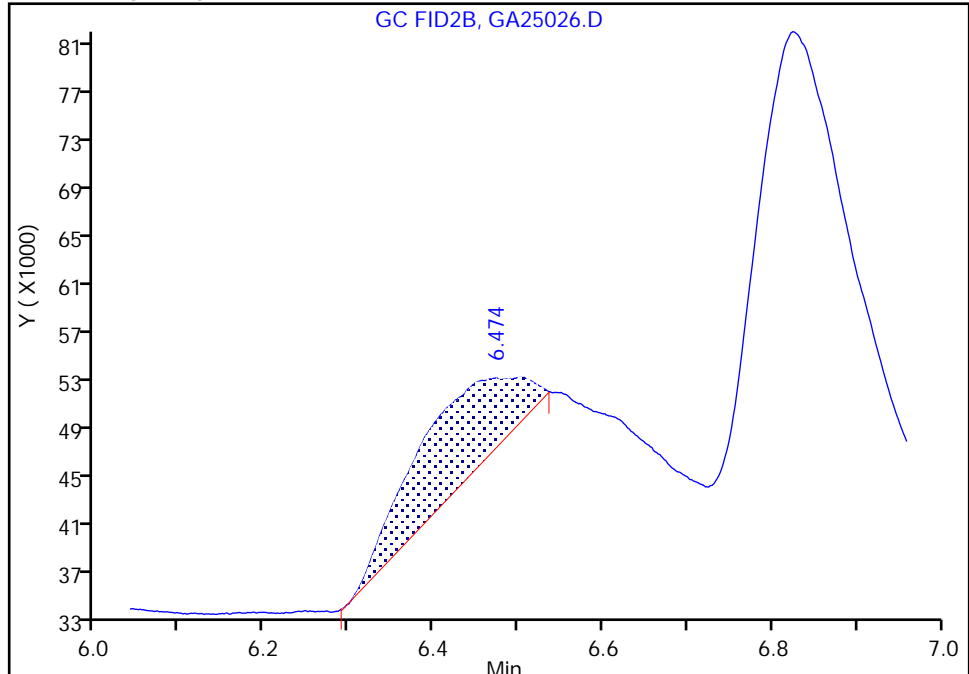

RT: 6.51  
Area: 359676  
Amount: 14.321623  
Amount Units: ug/ml

## Manual Integration Results

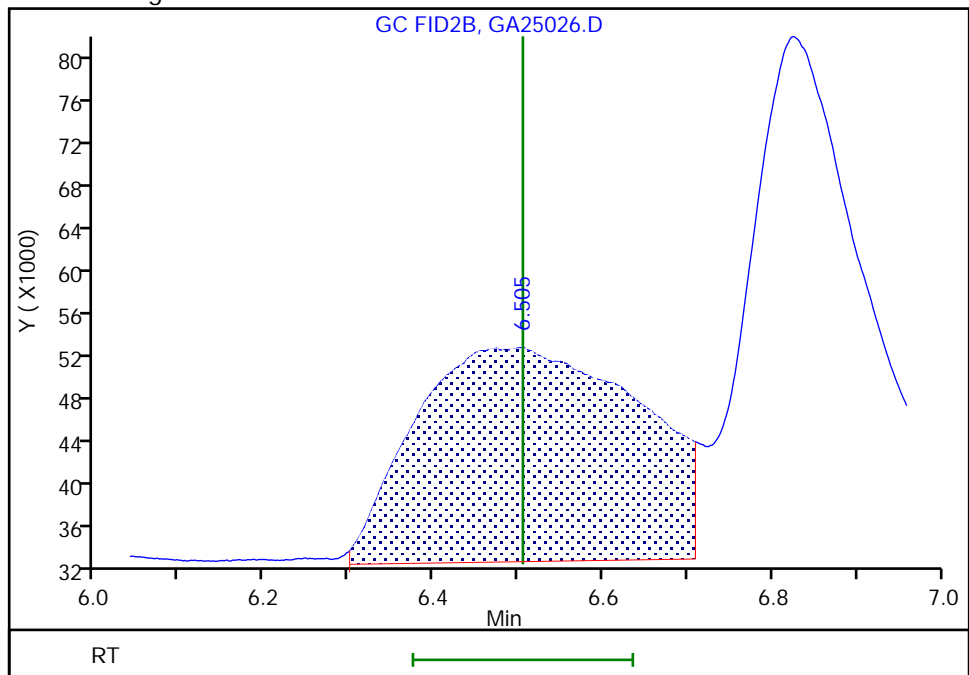

Reviewer: SK9U, 26-Jan-2023 10:42:12  
Audit Action: Assigned New Baseline

Audit Reason: Incomplete Integration  
Page 160 of 232

1/30/2023  
11:04 AM

## Eurofins Savannah

Data File: \\chromfs\Savannah\ChromData\CVGG2\20230125-83460.b\GA25026.D  
Injection Date: 26-Jan-2023 03:05:53 Instrument ID: CVGG2  
Lims ID: ccvis g3  
Client ID:  
Operator ID:  
Injection Vol: 1.0 ul  
Method: 8015\_GLY\_VGG  
Column: J&W DB WAX ( 0.45 mm)

ALS Bottle#: 0 Worklist Smp#: 26  
Dil. Factor: 1.0000  
Limit Group: 8015C\_DAI  
Detector: GC FID2B

## 7 Ethylene glycol, CAS: 107-21-1

Signal: 1

RT: 6.82  
Area: 316822  
Amount: 15.425466  
Amount Units: ug/ml

## Processing Integration Results

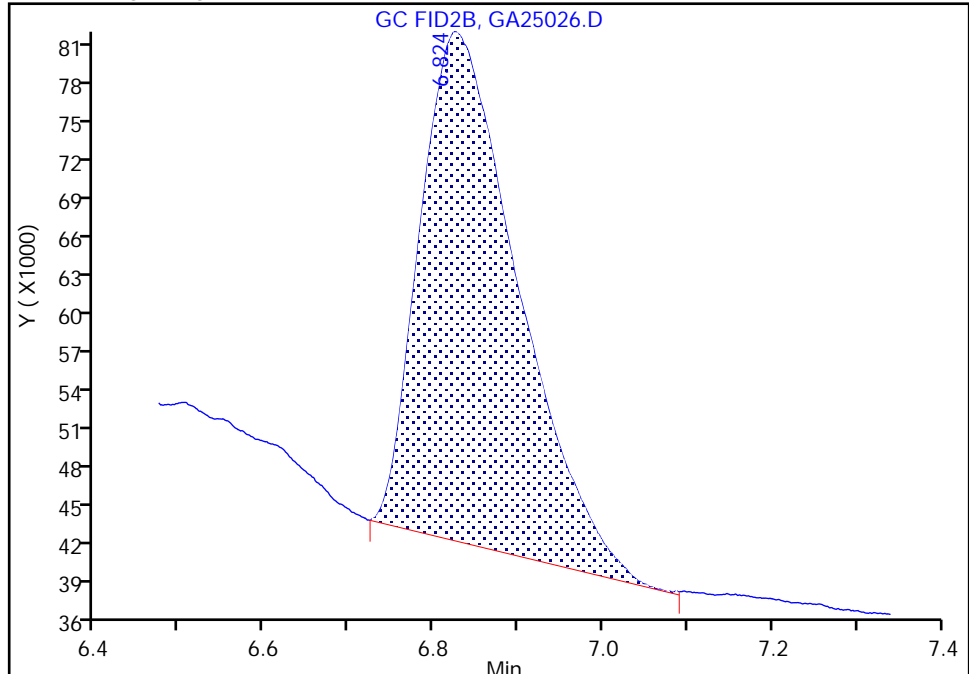

RT: 6.82  
Area: 474433  
Amount: 23.099248  
Amount Units: ug/ml

## Manual Integration Results

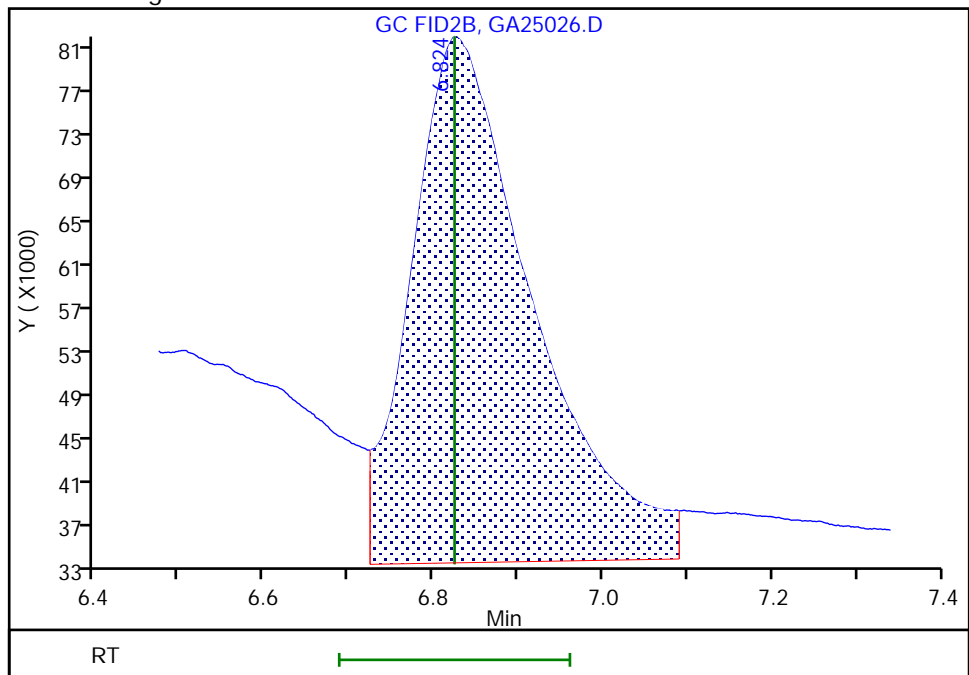

Reviewer: SK9U, 26-Jan-2023 10:42:12  
Audit Action: Assigned New Baseline

Audit Reason: Incomplete Integration  
Page 161 of 232

1/30/2023  
11:04 AM

## Eurofins Savannah

Data File: \\chromfs\Savannah\ChromData\CVGG2\20230125-83460.b\GA25026.D  
Injection Date: 26-Jan-2023 03:05:53 Instrument ID: CVGG2  
Lims ID: ccvis g3  
Client ID:  
Operator ID:  
Injection Vol: 1.0 ul  
Method: 8015\_GLY\_VGG  
Column: J&W DB WAX ( 0.45 mm)

ALS Bottle#: 0 Worklist Smp#: 26  
Dil. Factor: 1.0000  
Limit Group: 8015C\_DAI  
Detector GC FID2B

## 7 Ethylene glycol, CAS: 107-21-1

Signal: 1

RT: 6.82  
Area: 316822  
Amount: 15.425466  
Amount Units: ug/ml

## Processing Integration Results

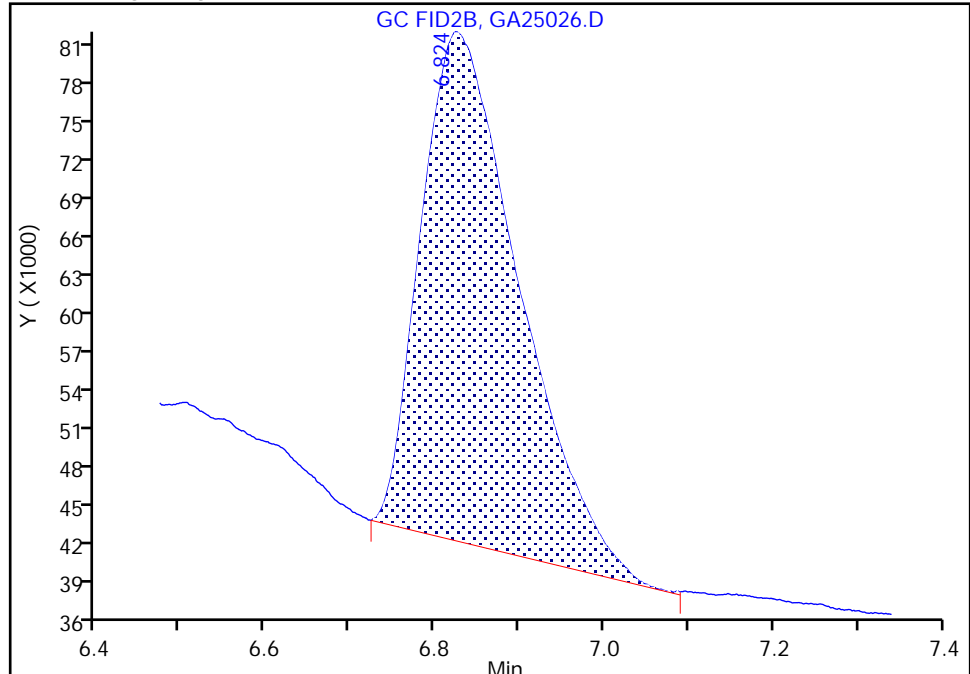

RT: 6.82  
Area: 474433  
Amount: 23.099248  
Amount Units: ug/ml

## Manual Integration Results

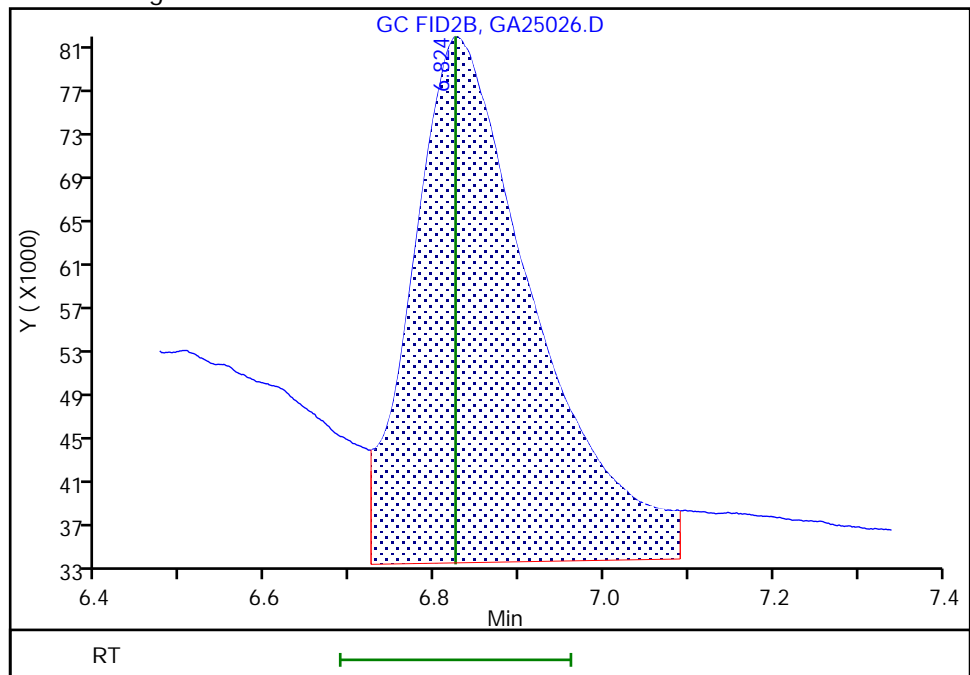

Reviewer: SK9U, 26-Jan-2023 10:42:12

Audit Action: Assigned New Baseline

Audit Reason: Incomplete Integration

FORM VII  
GC SEMI VOA CONTINUING CALIBRATION DATA

Lab Name: Eurofins Savannah Job No.: 580-122416-1  
 SDG No.: RHSF  
 Lab Sample ID: CCV 680-760630/36 Calibration Date: 01/26/2023 06:58  
 Instrument ID: CVGG2 Calib Start Date: 01/11/2023 19:18  
 GC Column: J&W DB WAX ID: 0.45 (mm) Calib End Date: 01/11/2023 21:14  
 Lab File ID: GA25036.D Conc. Units: mg/L

ANALYTE	CURVE TYPE	AVE RRF	RRF	MIN RRF	CALC AMOUNT	SPIKE AMOUNT	%D	MAX %D
Ethanol, 2-propoxy	Ave	0.7357	0.7383		20.1	20.0	0.4	20.0
4-Hydroxy-4-methyl-2-pentano ne	Ave	0.7204	0.6492		18.0	20.0	-9.9	20.0
2-Butoxyethanol	Ave	0.7988	0.8442		21.1	20.0	5.7	20.0
Dipropylene Glycol Methyl Ether	Qua		0.0496		19.7	20.0	-1.6	20.0
Propylene glycol	Ave	0.2550	0.1806		14.2	20.0	-29.2*	20.0
Ethylene glycol	Ave	0.2086	0.2269		21.8	20.0	8.8	20.0
2-(2-Butoxyethoxy)ethanol	Ave	0.5848	0.5366		18.4	20.0	-8.2	20.0
2,2'-Oxybisethanol	Ave	0.1935	0.1762		18.2	20.0	-8.9	20.0
Triethylene Glycol	Ave	0.1849	0.1835		19.8	20.0	-0.8	20.0
Tetraethylene Glycol	Ave	0.2008	0.1120		22.3	40.0	-44.2*	20.0

FORM VII  
GC SEMI VOA CONTINUING CALIBRATION RETENTION TIME SUMMARY

Lab Name: Eurofins Savannah Job No.: 580-122416-1  
SDG No.: RHSF  
Lab Sample ID: CCV 680-760630/36 Calibration Date: 01/26/2023 06:58  
Instrument ID: CVGG2 Calib Start Date: 01/11/2023 19:18  
GC Column: J&W DB WAX ID: 0.45 (mm) Calib End Date: 01/11/2023 21:14  
Lab File ID: GA25036.D

Analyte	RT	RT WINDOW	
		FROM	TO
Ethanol, 2-propoxy	3.11	3.05	3.18
4-Hydroxy-4-methyl-2-pentanone	3.70	3.63	3.78
2-Butoxyethanol	4.02	3.94	4.10
Dipropylene Glycol Methyl Ether	5.45	5.34	5.56
Propylene glycol	6.48	6.35	6.61
Ethylene glycol	6.82	6.68	6.95
2-(2-Butoxyethoxy)ethanol	8.75	8.58	8.93
2,2'-Oxybisethanol	9.74	9.54	9.93
Triethylene Glycol	10.75	10.54	10.97
Tetraethylene Glycol	12.02	11.78	12.26



Eurofins Savannah  
Target Compound Quantitation Report

Data File: \\chromfs\Savannah\ChromData\CVGG2\20230125-83460.b\GA25036.D  
 Lims ID: ccv g3  
 Client ID:  
 Sample Type: CCV  
 Inject. Date: 26-Jan-2023 06:58:37 ALS Bottle#: 0 Worklist Smp#: 36  
 Injection Vol: 1.0 ul Dil. Factor: 1.0000  
 Sample Info: 680-0083460-036  
 Operator ID: Instrument ID: CVGG2  
 Sublist: chrom-8015\_GLY\_VGG\*sub2  
 Method: \\chromfs\Savannah\ChromData\CVGG2\20230125-83460.b\8015\_GLY\_VGG.m  
 Limit Group: 8015C\_DAI  
 Last Update: 26-Jan-2023 10:46:59 Calib Date: 11-Jan-2023 21:14:29  
 Integrator: Falcon  
 Quant Method: Internal Standard Quant By: Initial Calibration  
 Last ICal File: \\chromfs\Savannah\ChromData\CVGG2\20230111-83226.b\GA11017.D  
 Column 1 : J&W DB WAX ( 0.45 mm) Det: GC FID2B  
 Process Host: CTX1647

First Level Reviewer: SK9U

Date: 26-Jan-2023 10:46:59

RT (min.)	Exp RT (min.)	Dlt RT (min.)	Response	Cal Amt ug/ml	OnCol Amt ug/ml	Flags
--------------	------------------	------------------	----------	------------------	--------------------	-------

1 Ethanol, 2-propoxy	3.113	3.113	0.000	1477973	20.0	20.1
2 4-Hydroxy-4-methyl-2-pentanone	3.704	3.704	0.000	1299553	20.0	18.0
3 2-Butoxyethanol	4.021	4.021	0.000	1689998	20.0	21.1
* 4 n-Heptyl Alcohol	4.497	4.497	0.000	5004462	50.0	50.0
5 Dipropylene Glycol Methyl Ether	5.453	5.453	0.000	99364	20.0	19.7
6 Propylene glycol	6.482	6.482	0.000	361464	20.0	14.2
7 Ethylene glycol	6.816	6.816	0.000	454295	20.0	21.8
8 2-(2-Butoxyethoxy)ethanol	8.751	8.751	0.000	1074241	20.0	18.4
9 2,2'-Oxybisethanol	9.738	9.738	0.000	352728	20.0	18.2
10 Triethylene Glycol	10.754	10.754	0.000	367255	20.0	19.8
11 Tetraethylene Glycol	12.017	12.017	0.000	448209	40.0	22.3

### QC Flag Legend

Processing Flags

**Reagents:**

SG\_Gly\_CAL\_00052

Amount Added: 10.00

Units: uL

SG\_GLY\_ISTD\_00105

Amount Added: 10.00

Units: uL

Run Reagent

## Eurofins Savannah

Data File: \\chromfs\Savannah\ChromData\CVGG2\20230125-83460.b\GA25036.D

Injection Date: 26-Jan-2023 06:58:37

Instrument ID: CVGG2

Operator ID:

Lims ID: ccv g3

Worklist Smp#: 36

Client ID:

Injection Vol: 1.0 ul

Dil. Factor: 1.0000

ALS Bottle#: 0

Method: 8015\_GLY\_VGG

Limit Group: 8015C\_DAI

Column: J&amp;W DB WAX (0.45 mm)

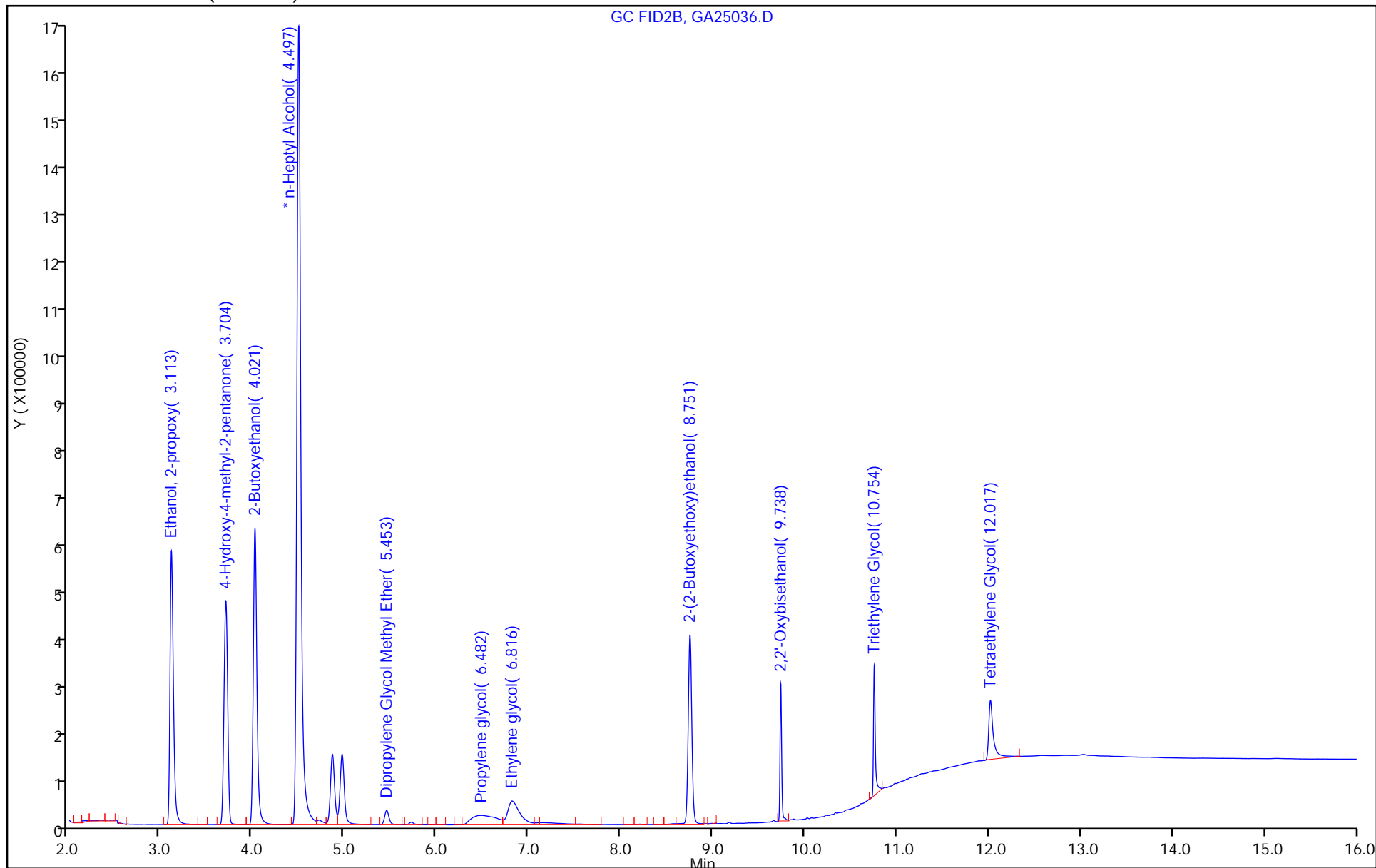

FORM VII  
GC SEMI VOA CONTINUING CALIBRATION DATA

Lab Name: Eurofins Savannah Job No.: 580-122416-1  
 SDG No.: RHSF  
 Lab Sample ID: CCVIS 680-760776/5 Calibration Date: 01/26/2023 18:25  
 Instrument ID: CVGG2 Calib Start Date: 01/11/2023 19:18  
 GC Column: J&W DB WAX ID: 0.45 (mm) Calib End Date: 01/11/2023 21:14  
 Lab File ID: GA26005.D Conc. Units: mg/L

ANALYTE	CURVE TYPE	AVE RRF	RRF	MIN RRF	CALC AMOUNT	SPIKE AMOUNT	%D	MAX %D
Ethanol, 2-propoxy	Ave	0.7357	0.6902		18.8	20.0	-6.2	20.0
4-Hydroxy-4-methyl-2-pentano ne	Ave	0.7204	0.6969		19.3	20.0	-3.3	20.0
2-Butoxyethanol	Ave	0.7988	0.7808		19.6	20.0	-2.2	20.0
Dipropylene Glycol Methyl Ether	Qua		0.0512		20.3	20.0	1.6	20.0
Propylene glycol	Ave	0.2550	0.2034		16.0	20.0	-20.2*	20.0
Ethylene glycol	Ave	0.2086	0.2242		21.5	20.0	7.5	20.0
2-(2-Butoxyethoxy)ethanol	Ave	0.5848	0.5534		18.9	20.0	-5.4	20.0
2,2'-Oxybisethanol	Ave	0.1935	0.1798		18.6	20.0	-7.1	20.0
Triethylene Glycol	Ave	0.1849	0.1925		20.8	20.0	4.1	20.0
Tetraethylene Glycol	Ave	0.2008	0.2016		40.2	40.0	0.4	20.0

FORM VII  
GC SEMI VOA CONTINUING CALIBRATION RETENTION TIME SUMMARY

Lab Name: Eurofins Savannah Job No.: 580-122416-1  
SDG No.: RHSF  
Lab Sample ID: CCVIS 680-760776/5 Calibration Date: 01/26/2023 18:25  
Instrument ID: CVGG2 Calib Start Date: 01/11/2023 19:18  
GC Column: J&W DB WAX ID: 0.45 (mm) Calib End Date: 01/11/2023 21:14  
Lab File ID: GA26005.D

Analyte	RT	RT WINDOW	
		FROM	TO
Ethanol, 2-propoxy	3.11	3.05	3.18
4-Hydroxy-4-methyl-2-pentanone	3.71	3.64	3.78
2-Butoxyethanol	4.02	3.94	4.10
Dipropylene Glycol Methyl Ether	5.45	5.35	5.56
Propylene glycol	6.48	6.35	6.61
Ethylene glycol	6.82	6.68	6.95
2-(2-Butoxyethoxy)ethanol	8.75	8.58	8.93
2,2'-Oxybisethanol	9.74	9.54	9.93
Triethylene Glycol	10.75	10.54	10.97
Tetraethylene Glycol	12.01	11.77	12.25

Eurofins Savannah  
Target Compound Quantitation Report

Data File: \\chromfs\Savannah\ChromData\CVGG2\20230126-83482.b\GA26005.D  
 Lims ID: ccvis g3  
 Client ID:  
 Sample Type: CCVIS  
 Inject. Date: 26-Jan-2023 18:25:11 ALS Bottle#: 0 Worklist Smp#: 5  
 Injection Vol: 1.0 ul Dil. Factor: 1.0000  
 Sample Info: 680-0083482-005  
 Operator ID: Instrument ID: CVGG2  
 Sublist: chrom-8015\_GLY\_VGG\*sub2  
 Method: \\chromfs\Savannah\ChromData\CVGG2\20230126-83482.b\8015\_GLY\_VGG.m  
 Limit Group: 8015C\_DAI  
 Last Update: 27-Jan-2023 09:54:54 Calib Date: 11-Jan-2023 21:14:29  
 Integrator: Falcon  
 Quant Method: Internal Standard Quant By: Initial Calibration  
 Last ICal File: \\chromfs\Savannah\ChromData\CVGG2\20230111-83226.b\GA11017.D  
 Column 1 : J&W DB WAX ( 0.45 mm) Det: GC FID2B  
 Process Host: CTX1604

First Level Reviewer: SK9U

Date: 26-Jan-2023 19:42:21

RT (min.)	Exp RT (min.)	Dlt RT (min.)	Response	Cal Amt ug/ml	OnCol Amt ug/ml	Flags
--------------	------------------	------------------	----------	------------------	--------------------	-------

1 Ethanol, 2-propoxy						
3.114	3.114	0.000	1262373	20.0	18.8	
2 4-Hydroxy-4-methyl-2-pentanone						
3.709	3.709	0.000	1274664	20.0	19.3	
3 2-Butoxyethanol						
4.022	4.022	0.000	1428150	20.0	19.6	
* 4 n-Heptyl Alcohol						
4.495	4.495	0.000	4572549	50.0	50.0	
5 Dipropylene Glycol Methyl Ether						
5.454	5.454	0.000	93697	20.0	20.3	
6 Propylene glycol						M
6.483	6.483	0.000	372070	20.0	16.0	M
7 Ethylene glycol						M
6.816	6.816	0.000	410017	20.0	21.5	M
8 2-(2-Butoxyethoxy)ethanol						
8.752	8.752	0.000	1012144	20.0	18.9	
9 2,2'-Oxybisethanol						
9.737	9.737	0.000	328931	20.0	18.6	
10 Triethylene Glycol						
10.752	10.752	0.000	352093	20.0	20.8	
11 Tetraethylene Glycol						
12.009	12.009	0.000	737380	40.0	40.2	

### QC Flag Legend

Processing Flags

## Review Flags

M - Manually Integrated

[Reagents:](#)

SG\_Gly\_CAL\_00052

Amount Added: 10.00

Units: uL

SG\_GLY\_ISTD\_00105

Amount Added: 10.00

Units: uL

Run Reagent

## Eurofins Savannah

Data File: \\chromfs\Savannah\ChromData\CVGG2\20230126-83482.b\GA26005.D

Injection Date: 26-Jan-2023 18:25:11

Instrument ID: CVGG2

Operator ID:

Lims ID: ccvis g3

Worklist Smp#: 5

Client ID:

Injection Vol: 1.0 ul

Dil. Factor: 1.0000

ALS Bottle#: 0

Method: 8015\_GLY\_VGG

Limit Group: 8015C\_DAI

Column: J&amp;W DB WAX (0.45 mm)

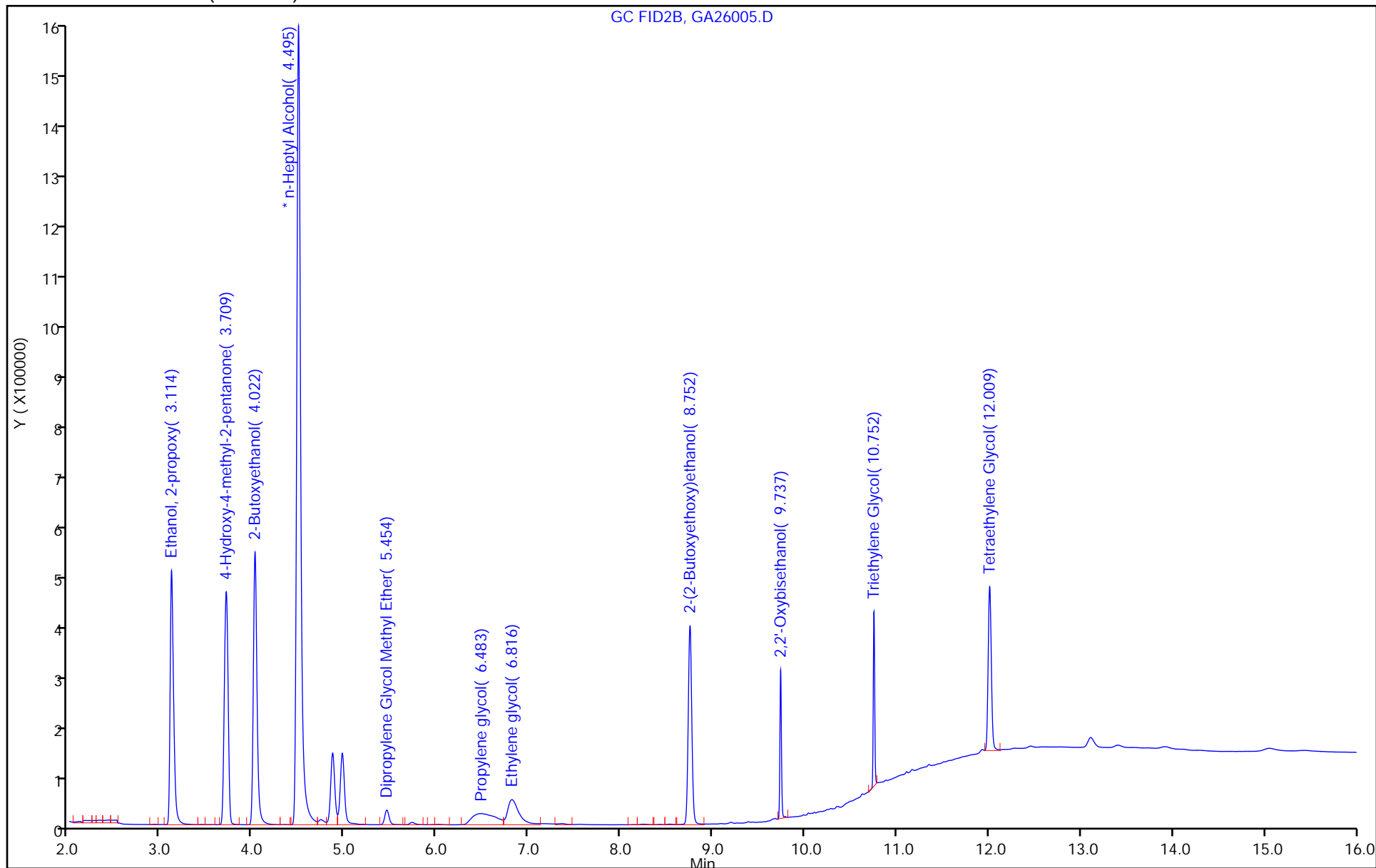



## Eurofins Savannah

Data File: \\chromfs\Savannah\ChromData\CVGG2\20230126-83482.b\GA26005.D  
Injection Date: 26-Jan-2023 18:25:11 Instrument ID: CVGG2  
Lims ID: ccvis g3  
Client ID:  
Operator ID:  
Injection Vol: 1.0 ul  
Method: 8015\_GLY\_VGG  
Column: J&W DB WAX ( 0.45 mm)

ALS Bottle#: 0 Worklist Smp#: 5  
Dil. Factor: 1.0000  
Limit Group: 8015C\_DAI  
Detector: GC FID2B

**6 Propylene glycol, CAS: 57-55-6**

Signal: 1

RT: 6.48  
Area: 227894  
Amount: 9.772090  
Amount Units: ug/ml

## Processing Integration Results

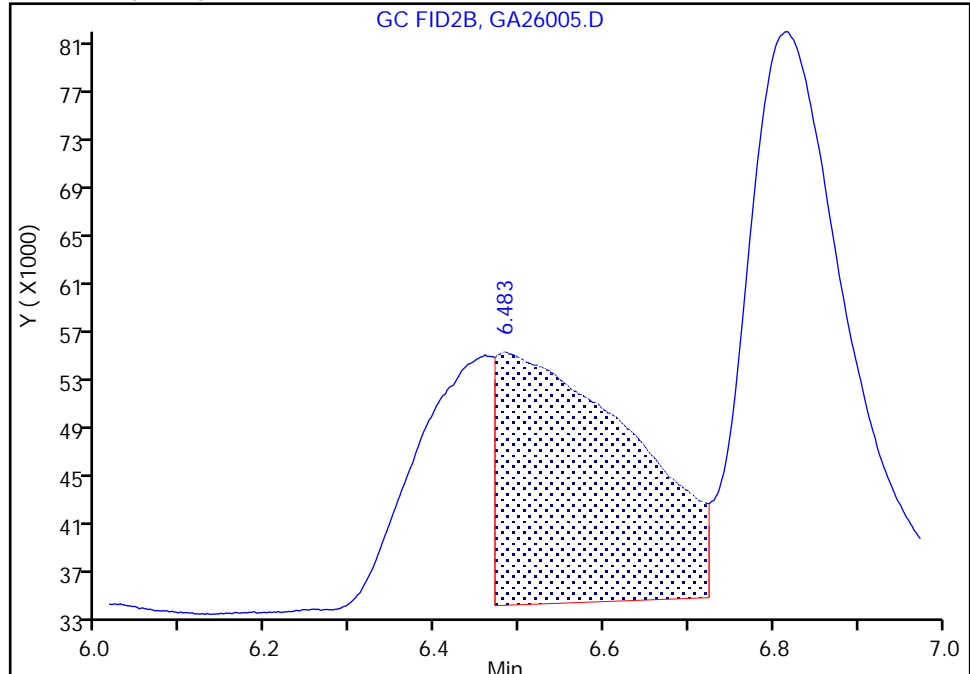

RT: 6.48  
Area: 372070  
Amount: 15.954354  
Amount Units: ug/ml

## Manual Integration Results

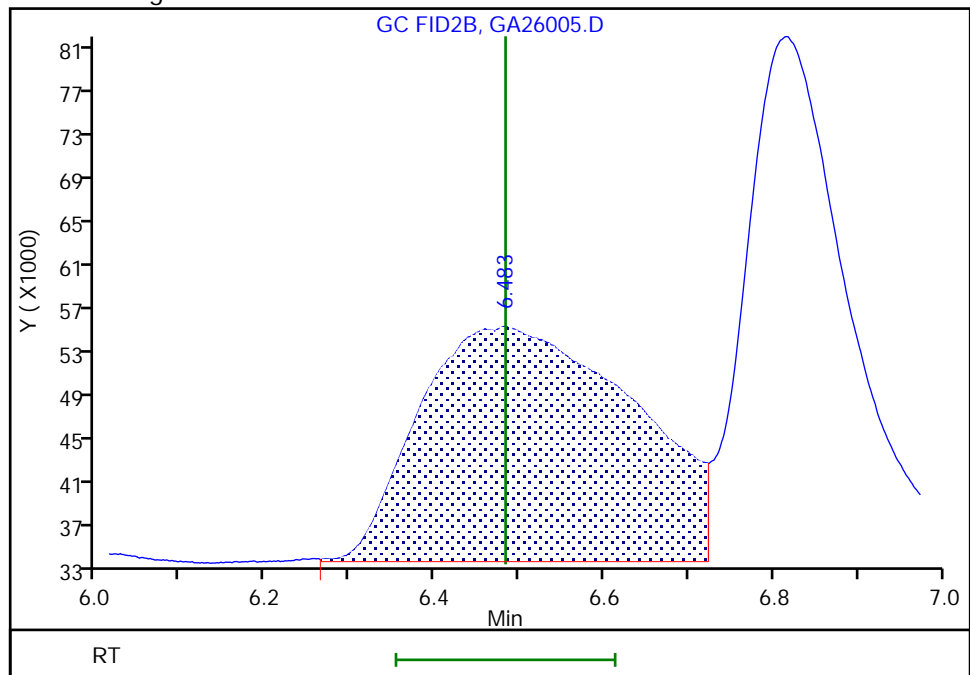

Reviewer: SK9U, 26-Jan-2023 18:46:32  
Audit Action: Assigned New Baseline

Audit Reason: Incomplete Integration  
Page 173 of 232

1/30/2023  
11:04 AM

## Eurofins Savannah

Data File: \\chromfs\Savannah\ChromData\CVGG2\20230126-83482.b\GA26005.D  
Injection Date: 26-Jan-2023 18:25:11 Instrument ID: CVGG2  
Lims ID: ccvis g3  
Client ID:  
Operator ID:  
Injection Vol: 1.0 ul  
Method: 8015\_GLY\_VGG  
Column: J&W DB WAX ( 0.45 mm)

ALS Bottle#: 0 Worklist Smp#: 5  
Dil. Factor: 1.0000  
Limit Group: 8015C\_DAI  
Detector GC FID2B

**7 Ethylene glycol, CAS: 107-21-1**

Signal: 1

RT: 6.82  
Area: 371845  
Amount: 19.496591  
Amount Units: ug/ml

## Processing Integration Results

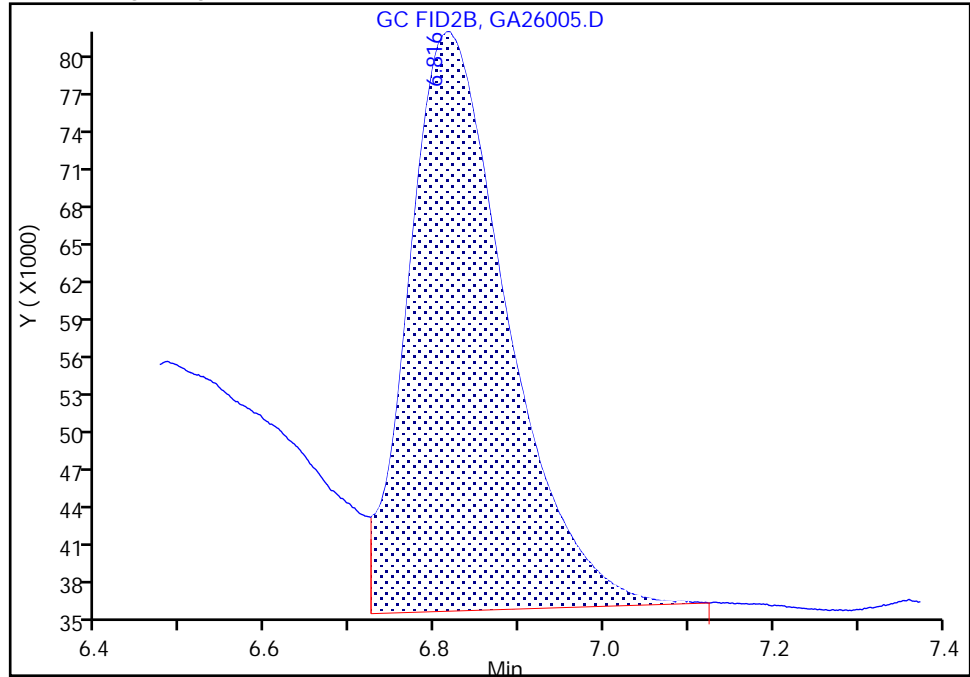

RT: 6.82  
Area: 410017  
Amount: 21.498027  
Amount Units: ug/ml

## Manual Integration Results

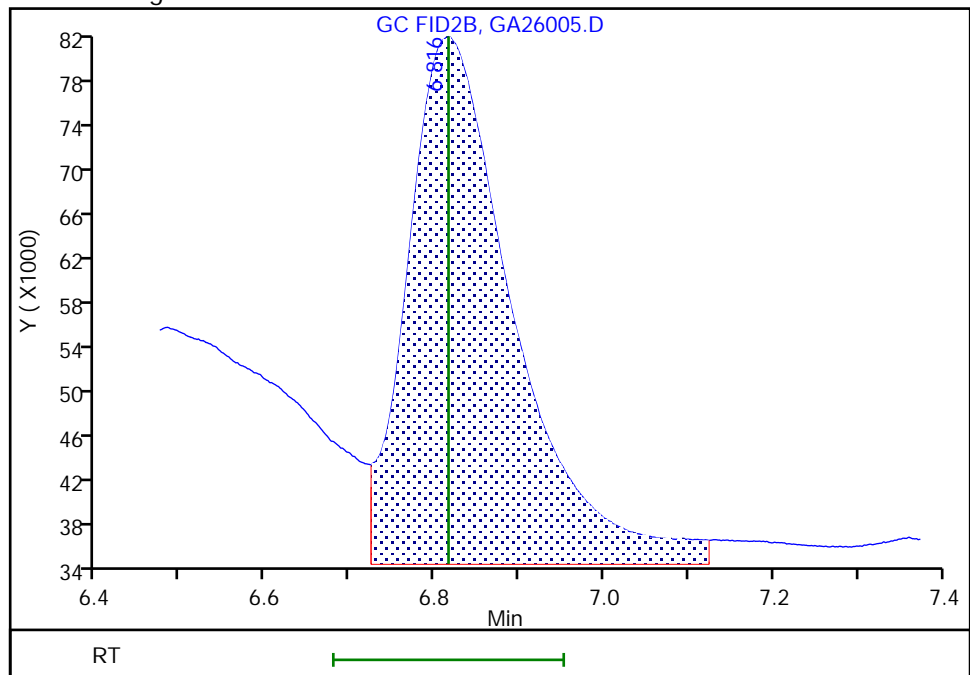

Reviewer: SK9U, 26-Jan-2023 18:46:32

Audit Action: Assigned New Baseline

Audit Reason: Incomplete Integration

FORM VII  
GC SEMI VOA CONTINUING CALIBRATION DATA

Lab Name: Eurofins Savannah Job No.: 580-122416-1  
 SDG No.: RHSF  
 Lab Sample ID: CCV 680-760776/30 Calibration Date: 01/27/2023 04:06  
 Instrument ID: CVGG2 Calib Start Date: 01/11/2023 19:18  
 GC Column: J&W DB WAX ID: 0.45 (mm) Calib End Date: 01/11/2023 21:14  
 Lab File ID: GA26030.D Conc. Units: mg/L

ANALYTE	CURVE TYPE	AVE RRF	RRF	MIN RRF	CALC AMOUNT	SPIKE AMOUNT	%D	MAX %D
Ethanol, 2-propoxy	Ave	0.7357	0.6996		19.0	20.0	-4.9	20.0
4-Hydroxy-4-methyl-2-pentano ne	Ave	0.7204	0.6368		17.7	20.0	-11.6	20.0
2-Butoxyethanol	Ave	0.7988	0.7989		20.0	20.0	0.0	20.0
Dipropylene Glycol Methyl Ether	Qua		0.0519		20.6	20.0	2.8	20.0
Propylene glycol	Ave	0.2550	0.2014		15.8	20.0	-21.0*	20.0
Ethylene glycol	Ave	0.2086	0.2937		28.2	20.0	40.9*	20.0
2-(2-Butoxyethoxy)ethanol	Ave	0.5848	0.5685		19.4	20.0	-2.8	20.0
2,2'-Oxybisethanol	Ave	0.1935	0.2003		20.7	20.0	3.5	20.0
Triethylene Glycol	Ave	0.1849	0.1949		21.1	20.0	5.4	20.0
Tetraethylene Glycol	Ave	0.2008	0.0836		16.7	40.0	-58.3*	20.0

FORM VII  
GC SEMI VOA CONTINUING CALIBRATION RETENTION TIME SUMMARY

Lab Name: Eurofins Savannah Job No.: 580-122416-1  
SDG No.: RHSF  
Lab Sample ID: CCV 680-760776/30 Calibration Date: 01/27/2023 04:06  
Instrument ID: CVGG2 Calib Start Date: 01/11/2023 19:18  
GC Column: J&W DB WAX ID: 0.45 (mm) Calib End Date: 01/11/2023 21:14  
Lab File ID: GA26030.D

Analyte	RT	RT WINDOW	
		FROM	TO
Ethanol, 2-propoxy	3.11	3.05	3.17
4-Hydroxy-4-methyl-2-pentanone	3.70	3.63	3.78
2-Butoxyethanol	4.02	3.94	4.10
Dipropylene Glycol Methyl Ether	5.45	5.34	5.56
Propylene glycol	6.51	6.38	6.65
Ethylene glycol	6.82	6.69	6.96
2-(2-Butoxyethoxy)ethanol	8.75	8.57	8.92
2,2'-Oxybisethanol	9.74	9.55	9.93
Triethylene Glycol	10.76	10.54	10.97
Tetraethylene Glycol	12.03	11.79	12.27

Eurofins Savannah  
Target Compound Quantitation Report

Data File: \\chromfs\Savannah\ChromData\CVGG2\20230126-83482.b\GA26030.D  
 Lims ID: ccv g3  
 Client ID:  
 Sample Type: CCV  
 Inject. Date: 27-Jan-2023 04:06:27 ALS Bottle#: 0 Worklist Smp#: 30  
 Injection Vol: 1.0 ul Dil. Factor: 1.0000  
 Sample Info: 680-0083482-030  
 Operator ID: Instrument ID: CVGG2  
 Sublist: chrom-8015\_GLY\_VGG\*sub2  
 Method: \\chromfs\Savannah\ChromData\CVGG2\20230126-83482.b\8015\_GLY\_VGG.m  
 Limit Group: 8015C\_DAI  
 Last Update: 27-Jan-2023 09:54:55 Calib Date: 11-Jan-2023 21:14:29  
 Integrator: Falcon  
 Quant Method: Internal Standard Quant By: Initial Calibration  
 Last ICal File: \\chromfs\Savannah\ChromData\CVGG2\20230111-83226.b\GA11017.D  
 Column 1 : J&W DB WAX ( 0.45 mm) Det: GC FID2B  
 Process Host: CTX1604

RT (min.)	Exp RT (min.)	Dlt RT (min.)	Response	Cal Amt ug/ml	OnCol Amt ug/ml	Flags
--------------	------------------	------------------	----------	------------------	--------------------	-------

1 Ethanol, 2-propoxy	3.112	3.112	0.000	1392946	20.0	19.0
2 4-Hydroxy-4-methyl-2-pentanone	3.703	3.703	0.000	1267773	20.0	17.7
3 2-Butoxyethanol	4.019	4.019	0.000	1590539	20.0	20.0
* 4 n-Heptyl Alcohol	4.494	4.494	0.000	4977377	50.0	50.0
5 Dipropylene Glycol Methyl Ether	5.449	5.449	0.000	103287	20.0	20.6
6 Propylene glycol	6.514	6.514	0.000	400880	20.0	15.8
7 Ethylene glycol	6.823	6.823	0.000	584840	20.0	28.2
8 2-(2-Butoxyethoxy)ethanol	8.748	8.748	0.000	1131781	20.0	19.4
9 2,2'-Oxybisethanol	9.739	9.739	0.000	398849	20.0	20.7
10 Triethylene Glycol	10.757	10.757	0.000	387979	20.0	21.1
11 Tetraethylene Glycol	12.029	12.029	0.000	333042	40.0	16.7

### Reagents:

SG\_Gly\_CAL\_00052 Amount Added: 10.00 Units: uL  
 SG\_GLY\_ISTD\_00105 Amount Added: 10.00 Units: uL Run Reagent

## Eurofins Savannah

Data File: \\chromfs\Savannah\ChromData\CVGG2\20230126-83482.b\GA26030.D

Injection Date: 27-Jan-2023 04:06:27

Instrument ID: CVGG2

Operator ID:

Lims ID: ccv g3

Worklist Smp#: 30

Client ID:

Injection Vol: 1.0 ul

Dil. Factor: 1.0000

ALS Bottle#:

0

Method: 8015\_GLY\_VGG

Limit Group: 8015C\_DAI

Column: J&amp;W DB WAX (0.45 mm)

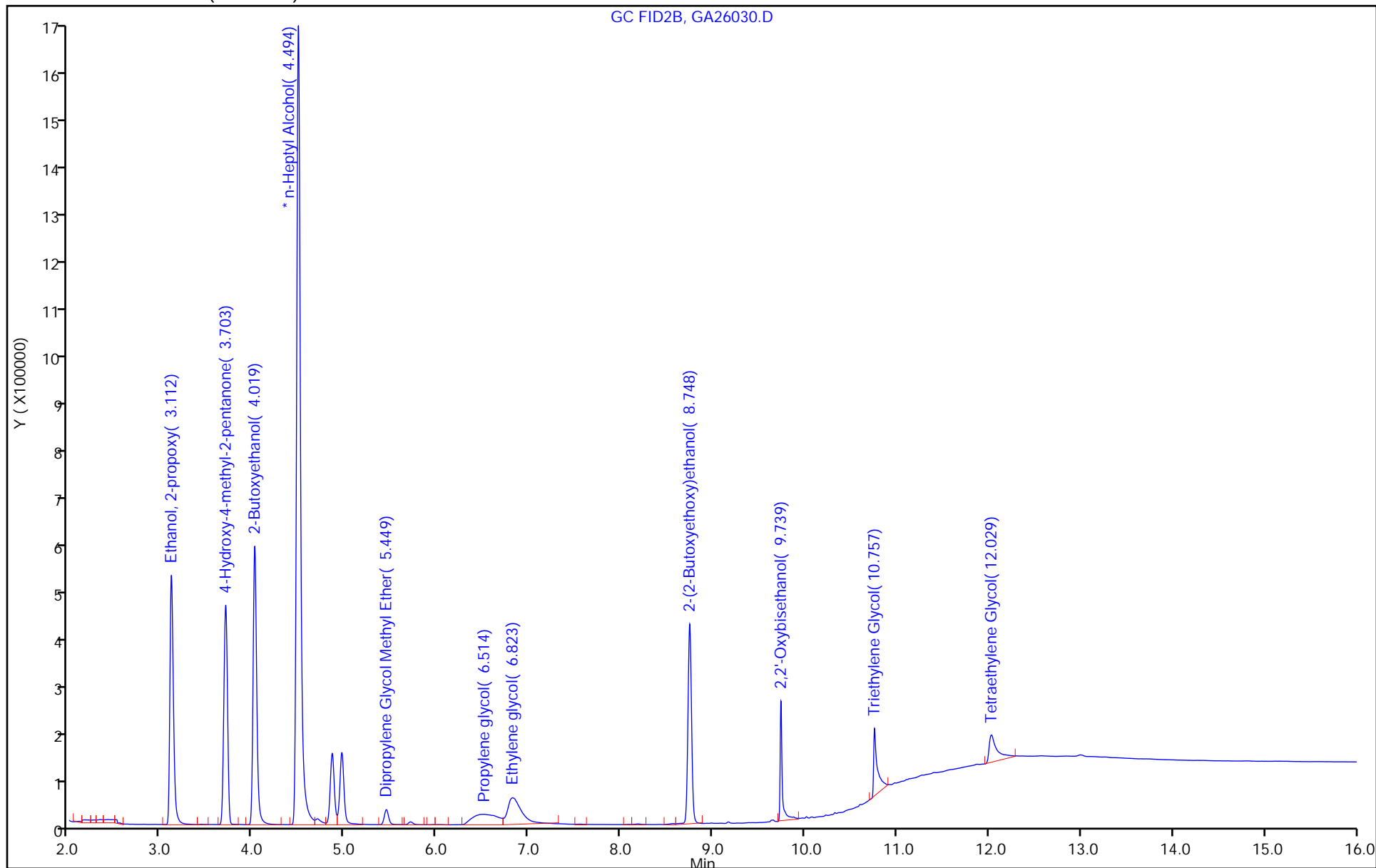

FORM I  
GC SEMI VOA ORGANICS ANALYSIS DATA SHEET

Lab Name: Eurofins Savannah Job No.: 580-122416-1  
SDG No.: RHSF  
Client Sample ID: \_\_\_\_\_ Lab Sample ID: MB 680-760613/10  
Matrix: Water Lab File ID: GA25010.D  
Analysis Method: 8015C GLY Date Collected: \_\_\_\_\_  
Extraction Method: \_\_\_\_\_ Date Extracted: \_\_\_\_\_  
Sample wt/vol: 1 (mL) Date Analyzed: 01/25/2023 20:53  
Con. Extract Vol.: 1 (mL) Dilution Factor: 1  
Injection Volume: 1 (uL) GC Column: J&W DB WAX ID: 0.45 (mm)  
% Moisture: \_\_\_\_\_ % Solids: \_\_\_\_\_ GPC Cleanup: (Y/N) N  
Cleanup Factor: \_\_\_\_\_  
Analysis Batch No.: 760613 Units: mg/L

CAS NO.	COMPOUND NAME	RESULT	Q	LOQ	LOD	DL
112-34-5	2-(2-Butoxyethoxy) ethanol	3.0	U	5.0	3.0	1.1

Eurofins Savannah  
Target Compound Quantitation Report

Data File: \\chromfs\Savannah\ChromData\CVGG2\20230125-83460.b\GA25010.D  
 Lims ID: mb  
 Client ID:  
 Sample Type: MB  
 Inject. Date: 25-Jan-2023 20:53:13 ALS Bottle#: 0 Worklist Smp#: 10  
 Injection Vol: 1.0 ul Dil. Factor: 1.0000  
 Sample Info: 680-0083460-010  
 Operator ID: Instrument ID: CVGG2  
 Method: \\chromfs\Savannah\ChromData\CVGG2\20230125-83460.b\8015\_GLY\_VGG.m  
 Limit Group: 8015C\_DAI  
 Last Update: 26-Jan-2023 10:49:13 Calib Date: 11-Jan-2023 21:14:29  
 Integrator: Falcon  
 Quant Method: Internal Standard Quant By: Initial Calibration  
 Last ICal File: \\chromfs\Savannah\ChromData\CVGG2\20230111-83226.b\GA11017.D  
 Column 1 : J&W DB WAX ( 0.45 mm) Det: GC FID2B  
 Process Host: CTX1604

First Level Reviewer: SK9U

Date: 26-Jan-2023 10:49:13

RT (min.)	Exp RT (min.)	Dlt RT (min.)	Response	Cal Amt ug/ml	OnCol Amt ug/ml	Flags
--------------	------------------	------------------	----------	------------------	--------------------	-------

\* 4 n-Heptyl Alcohol

4.497	4.502	-0.005	5076345	50.0	50.0	
-------	-------	--------	---------	------	------	--

8 2-(2-Butoxyethoxy)ethanol						7
-----------------------------	--	--	--	--	--	---

8.755	8.756	-0.001	7178		0.1209	7
-------	-------	--------	------	--	--------	---

LOD = 0.5000

**QC Flag Legend**

Processing Flags

7 - Failed Limit of Detection

**Reagents:**

SG_GLY_ISTD_00105	Amount Added: 10.00	Units: uL	Run Reagent
-------------------	---------------------	-----------	-------------



## Eurofins Savannah

Data File: \\chromfs\Savannah\ChromData\CVGG2\20230125-83460.b\GA25010.D

Injection Date: 25-Jan-2023 20:53:13

Instrument ID: CVGG2

Operator ID:

Lims ID: mb

Worklist Smp#: 10

Client ID:

Injection Vol: 1.0 ul

Dil. Factor: 1.0000

ALS Bottle#: 0

Method: 8015\_GLY\_VGG

Limit Group: 8015C\_DAI

Column: J&amp;W DB WAX (0.45 mm)

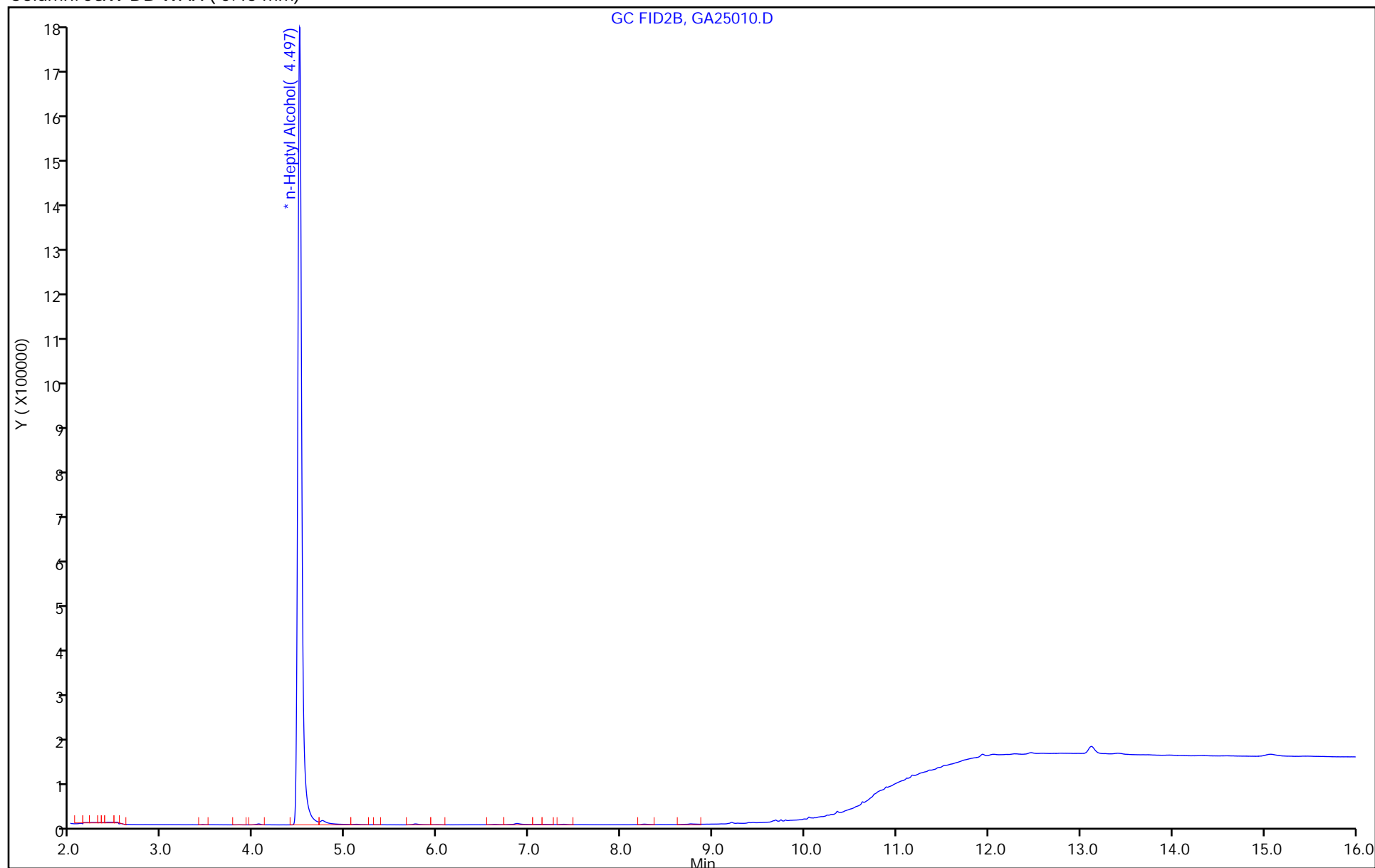

FORM I  
GC SEMI VOA ORGANICS ANALYSIS DATA SHEET

Lab Name: Eurofins Savannah Job No.: 580-122416-1  
SDG No.: RHSF  
Client Sample ID: \_\_\_\_\_ Lab Sample ID: MB 680-760630/10  
Matrix: Water Lab File ID: GA25010.D  
Analysis Method: 8015C GLY Date Collected: \_\_\_\_\_  
Extraction Method: \_\_\_\_\_ Date Extracted: \_\_\_\_\_  
Sample wt/vol: 1 (mL) Date Analyzed: 01/25/2023 20:53  
Con. Extract Vol.: 1 (mL) Dilution Factor: 1  
Injection Volume: 1 (uL) GC Column: J&W DB WAX ID: 0.45 (mm)  
% Moisture: \_\_\_\_\_ % Solids: \_\_\_\_\_ GPC Cleanup: (Y/N) N  
Cleanup Factor: \_\_\_\_\_  
Analysis Batch No.: 760630 Units: mg/L

CAS NO.	COMPOUND NAME	RESULT	Q	LOQ	LOD	DL
112-34-5	2-(2-Butoxyethoxy) ethanol	3.0	U	5.0	3.0	1.1

Eurofins Savannah  
Target Compound Quantitation Report

Data File: \\chromfs\Savannah\ChromData\CVGG2\20230125-83460.b\GA25010.D  
 Lims ID: mb  
 Client ID:  
 Sample Type: MB  
 Inject. Date: 25-Jan-2023 20:53:13 ALS Bottle#: 0 Worklist Smp#: 10  
 Injection Vol: 1.0 ul Dil. Factor: 1.0000  
 Sample Info: 680-0083460-010  
 Operator ID: Instrument ID: CVGG2  
 Method: \\chromfs\Savannah\ChromData\CVGG2\20230125-83460.b\8015\_GLY\_VGG.m  
 Limit Group: 8015C\_DAI  
 Last Update: 26-Jan-2023 10:49:13 Calib Date: 11-Jan-2023 21:14:29  
 Integrator: Falcon  
 Quant Method: Internal Standard Quant By: Initial Calibration  
 Last ICal File: \\chromfs\Savannah\ChromData\CVGG2\20230111-83226.b\GA11017.D  
 Column 1 : J&W DB WAX ( 0.45 mm) Det: GC FID2B  
 Process Host: CTX1604

First Level Reviewer: SK9U

Date: 26-Jan-2023 10:49:13

RT (min.)	Exp RT (min.)	Dlt RT (min.)	Response	Cal Amt ug/ml	OnCol Amt ug/ml	Flags
--------------	------------------	------------------	----------	------------------	--------------------	-------

\* 4 n-Heptyl Alcohol

4.497	4.502	-0.005	5076345	50.0	50.0	
-------	-------	--------	---------	------	------	--

8 2-(2-Butoxyethoxy)ethanol						7
-----------------------------	--	--	--	--	--	---

8.755	8.756	-0.001	7178		0.1209	7
-------	-------	--------	------	--	--------	---

LOD = 0.5000

**QC Flag Legend**

Processing Flags

7 - Failed Limit of Detection

**Reagents:**

SG_GLY_ISTD_00105	Amount Added: 10.00	Units: uL	Run Reagent
-------------------	---------------------	-----------	-------------

## Eurofins Savannah

Data File: \\chromfs\Savannah\ChromData\CVGG2\20230125-83460.b\GA25010.D

Injection Date: 25-Jan-2023 20:53:13

Instrument ID: CVGG2

Operator ID:

Lims ID: mb

Worklist Smp#: 10

Client ID:

Injection Vol: 1.0 ul

Dil. Factor: 1.0000

ALS Bottle#: 0

Method: 8015\_GLY\_VGG

Limit Group: 8015C\_DAI

Column: J&amp;W DB WAX (0.45 mm)

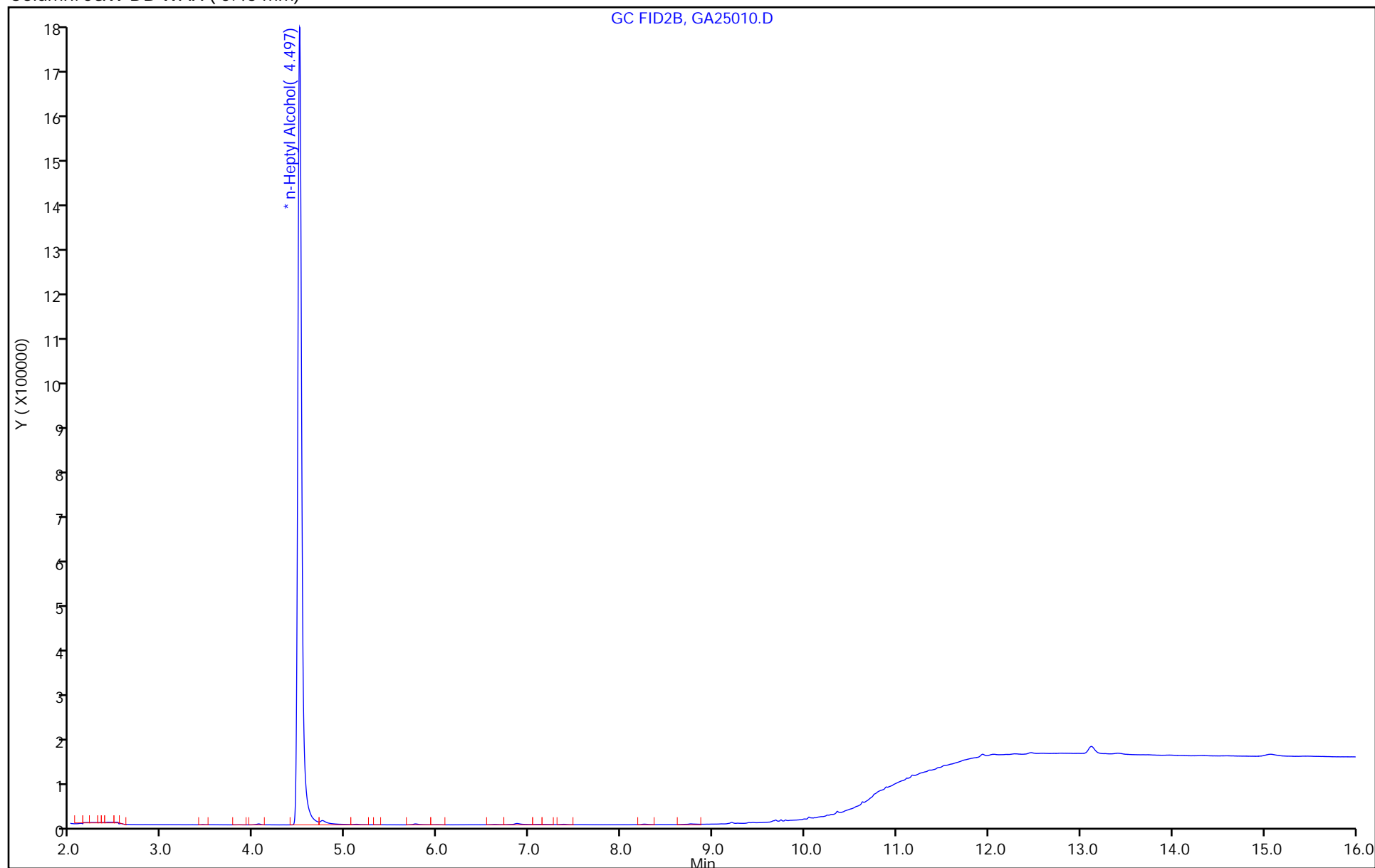

FORM I  
GC SEMI VOA ORGANICS ANALYSIS DATA SHEET

Lab Name: Eurofins Savannah Job No.: 580-122416-1  
SDG No.: RHSF  
Client Sample ID: \_\_\_\_\_ Lab Sample ID: MB 680-760776/10  
Matrix: Water Lab File ID: GA26010.D  
Analysis Method: 8015C GLY Date Collected: \_\_\_\_\_  
Extraction Method: \_\_\_\_\_ Date Extracted: \_\_\_\_\_  
Sample wt/vol: 1 (mL) Date Analyzed: 01/26/2023 20:21  
Con. Extract Vol.: 1 (mL) Dilution Factor: 1  
Injection Volume: 1 (uL) GC Column: J&W DB WAX ID: 0.45 (mm)  
% Moisture: \_\_\_\_\_ % Solids: \_\_\_\_\_ GPC Cleanup: (Y/N) N  
Cleanup Factor: \_\_\_\_\_  
Analysis Batch No.: 760776 Units: mg/L

CAS NO.	COMPOUND NAME	RESULT	Q	LOQ	LOD	DL
112-34-5	2-(2-Butoxyethoxy)ethanol	3.0	U	5.0	3.0	1.1

Eurofins Savannah  
Target Compound Quantitation Report

Data File: \\chromfs\Savannah\ChromData\CVGG2\20230126-83482.b\GA26010.D  
 Lims ID: mb  
 Client ID:  
 Sample Type: MB  
 Inject. Date: 26-Jan-2023 20:21:39 ALS Bottle#: 0 Worklist Smp#: 10  
 Injection Vol: 1.0 ul Dil. Factor: 1.0000  
 Sample Info: 680-0083482-010  
 Operator ID: Instrument ID: CVGG2  
 Method: \\chromfs\Savannah\ChromData\CVGG2\20230126-83482.b\8015\_GLY\_VGG.m  
 Limit Group: 8015C\_DAI  
 Last Update: 27-Jan-2023 09:50:37 Calib Date: 11-Jan-2023 21:14:29  
 Integrator: Falcon  
 Quant Method: Internal Standard Quant By: Initial Calibration  
 Last ICal File: \\chromfs\Savannah\ChromData\CVGG2\20230111-83226.b\GA11017.D  
 Column 1 : J&W DB WAX ( 0.45 mm) Det: GC FID2B  
 Process Host: CTX1604

RT (min.)	Exp RT (min.)	Dlt RT (min.)	Response	Cal Amt ug/ml	OnCol Amt ug/ml	Flags
--------------	------------------	------------------	----------	------------------	--------------------	-------

1 Ethanol, 2-propoxy						7
3.169	3.112	0.057	1082		0.0144	7
LOD = 0.5000						
3 2-Butoxyethanol						7
4.049	4.019	0.030	8033		0.0984	7
LOD = 0.5000						
* 4 n-Heptyl Alcohol						
4.494	4.494	0.000	5110854	50.0	50.0	
7 Ethylene glycol						7
6.855	6.823	0.032	12283		0.5762	7
LOD = 0.6600						
8 2-(2-Butoxyethoxy)ethanol						7
8.755	8.748	0.007	6524		0.1091	7
LOD = 0.5000						

### QC Flag Legend

Processing Flags

7 - Failed Limit of Detection

### Reagents:

SG\_GLY\_ISTD\_00105 Amount Added: 10.00 Units: uL Run Reagent

## Eurofins Savannah

Data File: \\chromfs\Savannah\ChromData\CVGG2\20230126-83482.b\GA26010.D

Injection Date: 26-Jan-2023 20:21:39

Instrument ID: CVGG2

Operator ID:

Lims ID: mb

Worklist Smp#: 10

Client ID:

Injection Vol: 1.0 ul

Dil. Factor: 1.0000

ALS Bottle#: 0

Method: 8015\_GLY\_VGG

Limit Group: 8015C\_DAI

Column: J&amp;W DB WAX (0.45 mm)

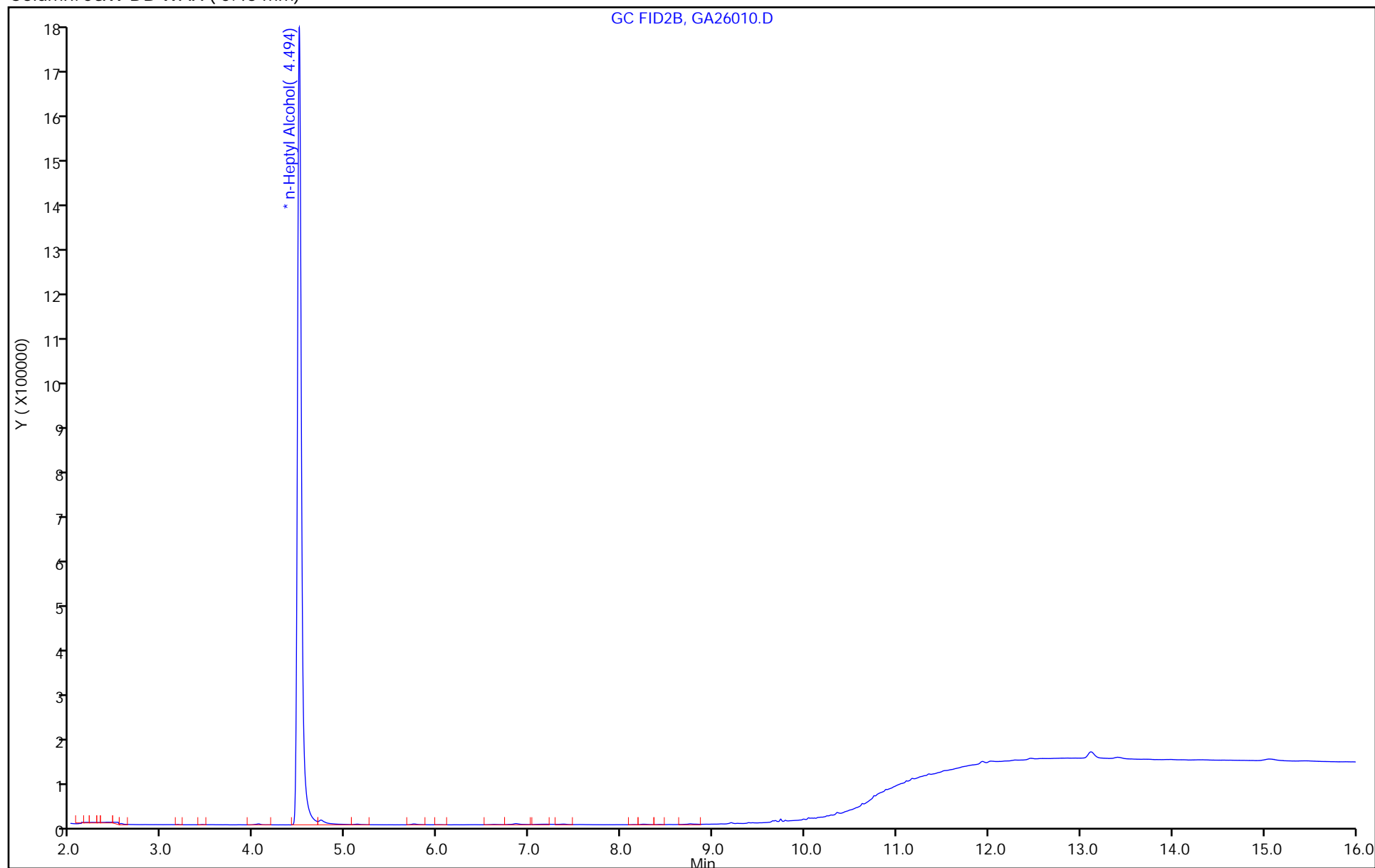

FORM I  
GC SEMI VOA ORGANICS ANALYSIS DATA SHEET

Lab Name: Eurofins Savannah Job No.: 580-122416-1  
SDG No.: RHSF  
Client Sample ID: \_\_\_\_\_ Lab Sample ID: LCS 680-760613/6  
Matrix: Water Lab File ID: GA25006.D  
Analysis Method: 8015C GLY Date Collected: \_\_\_\_\_  
Extraction Method: \_\_\_\_\_ Date Extracted: \_\_\_\_\_  
Sample wt/vol: 1 (mL) Date Analyzed: 01/25/2023 19:19  
Con. Extract Vol.: 1 (mL) Dilution Factor: 1  
Injection Volume: 1 (uL) GC Column: J&W DB WAX ID: 0.45 (mm)  
% Moisture: \_\_\_\_\_ % Solids: \_\_\_\_\_ GPC Cleanup: (Y/N) N  
Cleanup Factor: \_\_\_\_\_  
Analysis Batch No.: 760613 Units: mg/L

CAS NO.	COMPOUND NAME	RESULT	Q	LOQ	LOD	DL
112-34-5	2-(2-Butoxyethoxy) ethanol	18.2		5.0	3.0	1.1



Eurofins Savannah  
Target Compound Quantitation Report

Data File: \\chromfs\Savannah\ChromData\CVGG2\20230125-83460.b\GA25006.D  
 Lims ID: lcs  
 Client ID:  
 Sample Type: LCS  
 Inject. Date: 25-Jan-2023 19:19:51 ALS Bottle#: 0 Worklist Smp#: 6  
 Injection Vol: 1.0 ul Dil. Factor: 1.0000  
 Sample Info: 680-0083460-006  
 Operator ID: Instrument ID: CVGG2  
 Method: \\chromfs\Savannah\ChromData\CVGG2\20230125-83460.b\8015\_GLY\_VGG.m  
 Limit Group: 8015C\_DAI  
 Last Update: 26-Jan-2023 10:49:13 Calib Date: 11-Jan-2023 21:14:29  
 Integrator: Falcon  
 Quant Method: Internal Standard Quant By: Initial Calibration  
 Last ICal File: \\chromfs\Savannah\ChromData\CVGG2\20230111-83226.b\GA11017.D  
 Column 1 : J&W DB WAX ( 0.45 mm) Det: GC FID2B  
 Process Host: CTX1604

First Level Reviewer: SK9U

Date: 26-Jan-2023 10:47:42

RT (min.)	Exp RT (min.)	Dlt RT (min.)	Response	Cal Amt ug/ml	OnCol Amt ug/ml	Flags
--------------	------------------	------------------	----------	------------------	--------------------	-------

1 Ethanol, 2-propoxy	3.116	3.120	-0.004	1093983	20.0	18.1
2 4-Hydroxy-4-methyl-2-pentanone	3.711	3.713	-0.002	1054677	20.0	17.8
3 2-Butoxyethanol	4.024	4.028	-0.004	1254938	20.0	19.1
* 4 n-Heptyl Alcohol	4.498	4.502	-0.004	4110981	50.0	50.0
5 Dipropylene Glycol Methyl Ether	5.459	5.460	-0.001	78420	20.0	18.9
6 Propylene glycol	6.491	6.500	-0.009	344459	20.0	16.4
7 Ethylene glycol	6.831	6.837	-0.006	501005	20.0	29.2
8 2-(2-Butoxyethoxy)ethanol	8.756	8.756	0.000	874055	20.0	18.2
9 2,2'-Oxybisethanol	9.740	9.741	-0.001	336078	20.0	21.1
10 Triethylene Glycol	10.756	10.756	0.000	351396	20.0	23.1
11 Tetraethylene Glycol	12.021	12.023	-0.002	676731	40.0	41.0

### QC Flag Legend

Processing Flags

**Reagents:**

SG\_GlylCV\_00052

Amount Added: 10.00

Units: uL

SG\_GLY\_ISTD\_00105

Amount Added: 10.00

Units: uL

Run Reagent

## Eurofins Savannah

Data File: \\chromfs\Savannah\ChromData\CVGG2\20230125-83460.b\GA25006.D

Injection Date: 25-Jan-2023 19:19:51

Instrument ID: CVGG2

Operator ID:

Lims ID: lcs

Worklist Smp#: 6

Client ID:

Injection Vol: 1.0 ul

Dil. Factor: 1.0000

ALS Bottle#: 0

Method: 8015\_GLY\_VGG

Limit Group: 8015C\_DAI

Column: J&amp;W DB WAX (0.45 mm)

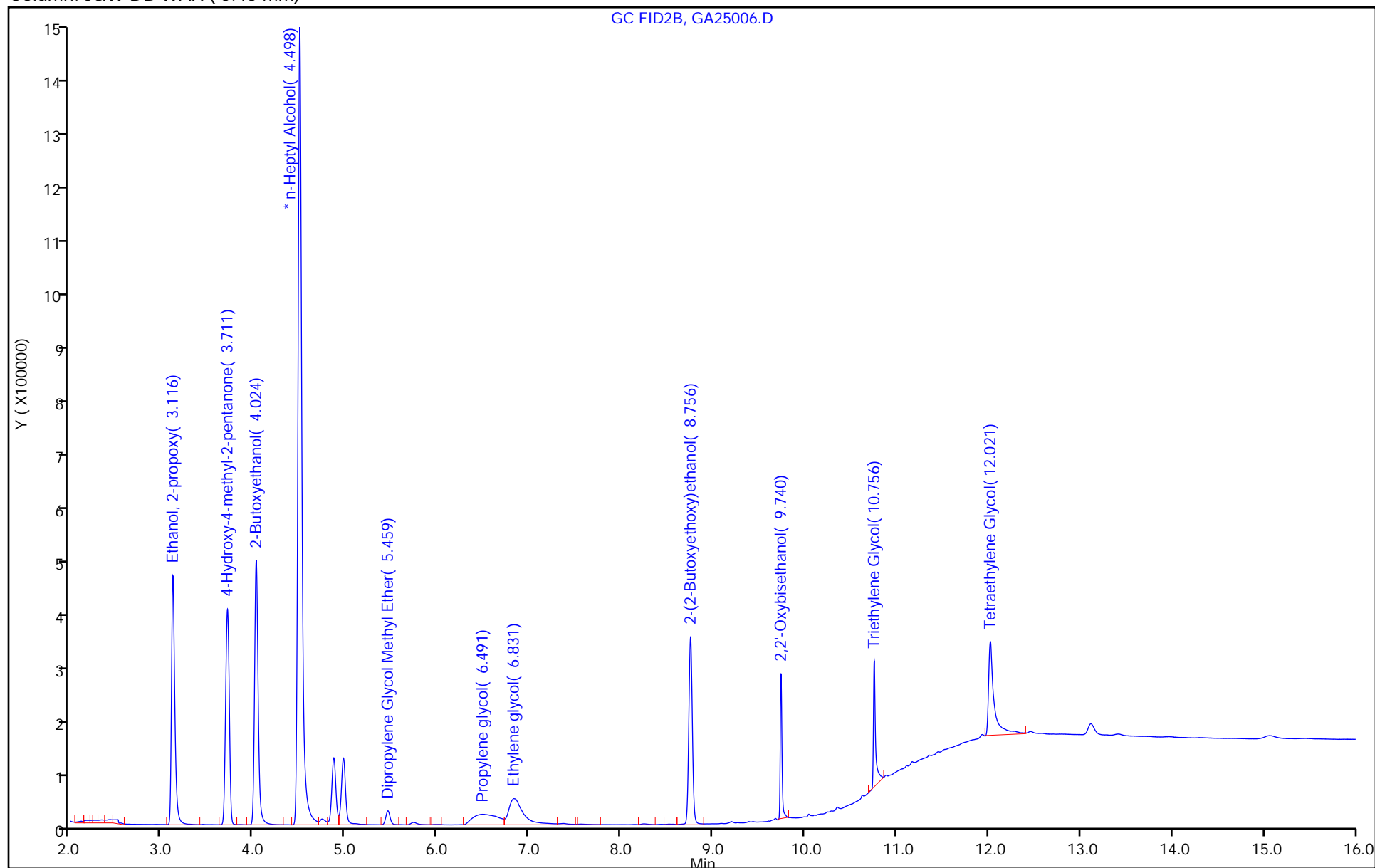

FORM I  
GC SEMI VOA ORGANICS ANALYSIS DATA SHEET

Lab Name: Eurofins Savannah Job No.: 580-122416-1  
SDG No.: RHSF  
Client Sample ID: \_\_\_\_\_ Lab Sample ID: LCS 680-760630/6  
Matrix: Water Lab File ID: GA25006.D  
Analysis Method: 8015C GLY Date Collected: \_\_\_\_\_  
Extraction Method: \_\_\_\_\_ Date Extracted: \_\_\_\_\_  
Sample wt/vol: 1 (mL) Date Analyzed: 01/25/2023 19:19  
Con. Extract Vol.: 1 (mL) Dilution Factor: 1  
Injection Volume: 1 (uL) GC Column: J&W DB WAX ID: 0.45 (mm)  
% Moisture: \_\_\_\_\_ % Solids: \_\_\_\_\_ GPC Cleanup: (Y/N) N  
Cleanup Factor: \_\_\_\_\_  
Analysis Batch No.: 760630 Units: mg/L

CAS NO.	COMPOUND NAME	RESULT	Q	LOQ	LOD	DL
112-34-5	2-(2-Butoxyethoxy) ethanol	18.2		5.0	3.0	1.1

Eurofins Savannah  
Target Compound Quantitation Report

Data File: \\chromfs\Savannah\ChromData\CVGG2\20230125-83460.b\GA25006.D  
 Lims ID: lcs  
 Client ID:  
 Sample Type: LCS  
 Inject. Date: 25-Jan-2023 19:19:51 ALS Bottle#: 0 Worklist Smp#: 6  
 Injection Vol: 1.0 ul Dil. Factor: 1.0000  
 Sample Info: 680-0083460-006  
 Operator ID: Instrument ID: CVGG2  
 Method: \\chromfs\Savannah\ChromData\CVGG2\20230125-83460.b\8015\_GLY\_VGG.m  
 Limit Group: 8015C\_DAI  
 Last Update: 26-Jan-2023 10:49:13 Calib Date: 11-Jan-2023 21:14:29  
 Integrator: Falcon  
 Quant Method: Internal Standard Quant By: Initial Calibration  
 Last ICal File: \\chromfs\Savannah\ChromData\CVGG2\20230111-83226.b\GA11017.D  
 Column 1 : J&W DB WAX ( 0.45 mm) Det: GC FID2B  
 Process Host: CTX1604

First Level Reviewer: SK9U

Date: 26-Jan-2023 10:47:42

RT (min.)	Exp RT (min.)	Dlt RT (min.)	Response	Cal Amt ug/ml	OnCol Amt ug/ml	Flags
1 Ethanol, 2-propoxy						
3.116	3.120	-0.004	1093983	20.0	18.1	
2 4-Hydroxy-4-methyl-2-pentanone						
3.711	3.713	-0.002	1054677	20.0	17.8	
3 2-Butoxyethanol						
4.024	4.028	-0.004	1254938	20.0	19.1	
* 4 n-Heptyl Alcohol						
4.498	4.502	-0.004	4110981	50.0	50.0	
5 Dipropylene Glycol Methyl Ether						
5.459	5.460	-0.001	78420	20.0	18.9	
6 Propylene glycol						
6.491	6.500	-0.009	344459	20.0	16.4	
7 Ethylene glycol						
6.831	6.837	-0.006	501005	20.0	29.2	
8 2-(2-Butoxyethoxy)ethanol						
8.756	8.756	0.000	874055	20.0	18.2	
9 2,2'-Oxybisethanol						
9.740	9.741	-0.001	336078	20.0	21.1	
10 Triethylene Glycol						
10.756	10.756	0.000	351396	20.0	23.1	
11 Tetraethylene Glycol						
12.021	12.023	-0.002	676731	40.0	41.0	

## QC Flag Legend

Processing Flags

**Reagents:**

SG\_GlylCV\_00052

Amount Added: 10.00

Units: uL

SG\_GLY\_ISTD\_00105

Amount Added: 10.00

Units: uL

Run Reagent

## Eurofins Savannah

Data File: \\chromfs\Savannah\ChromData\CVGG2\20230125-83460.b\GA25006.D

Injection Date: 25-Jan-2023 19:19:51

Instrument ID: CVGG2

Operator ID:

Lims ID: lcs

Worklist Smp#: 6

Client ID:

Injection Vol: 1.0 ul

Dil. Factor: 1.0000

ALS Bottle#: 0

Method: 8015\_GLY\_VGG

Limit Group: 8015C\_DAI

Column: J&amp;W DB WAX (0.45 mm)

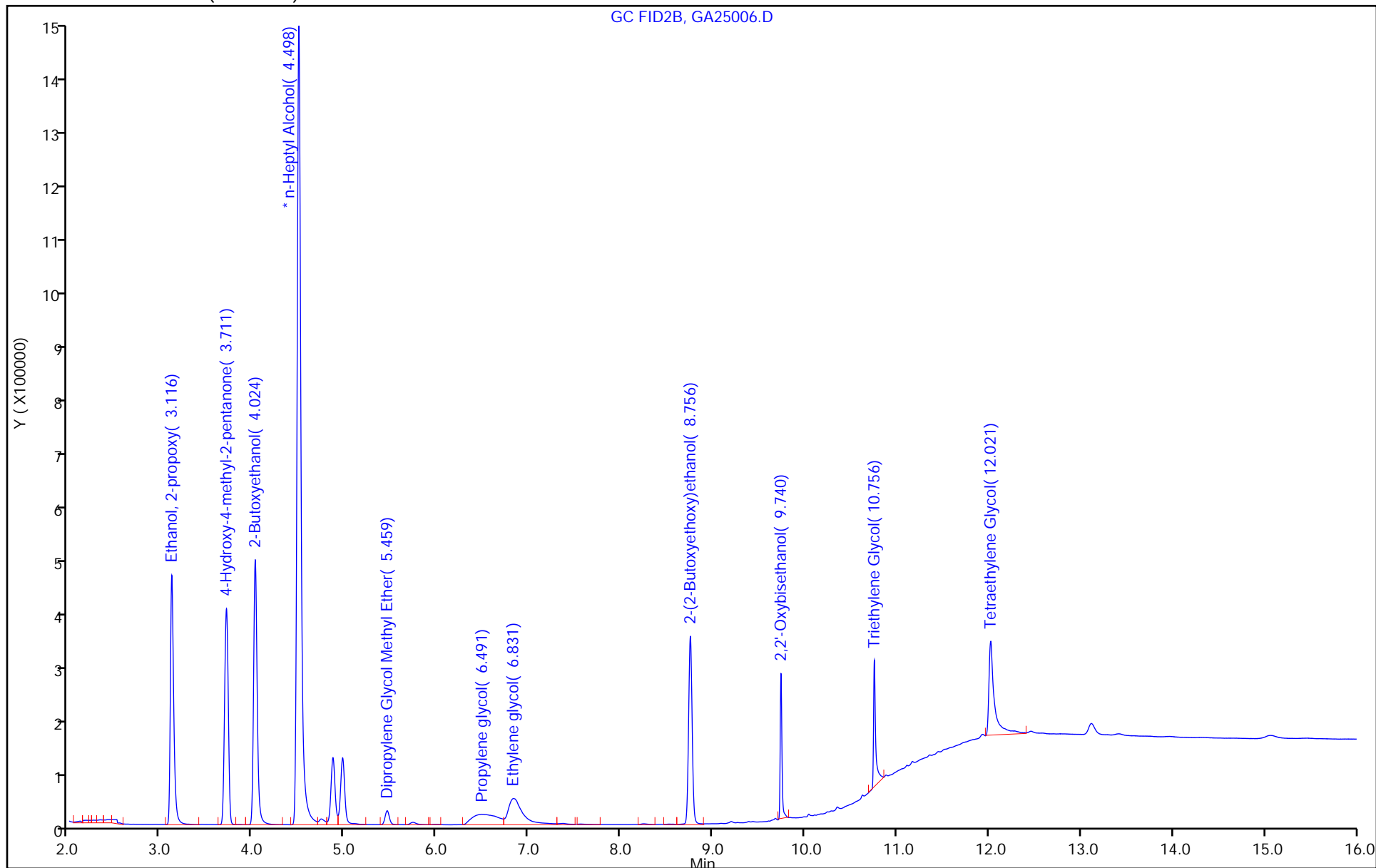

FORM I  
GC SEMI VOA ORGANICS ANALYSIS DATA SHEET

Lab Name: Eurofins Savannah Job No.: 580-122416-1  
SDG No.: RHSF  
Client Sample ID: \_\_\_\_\_ Lab Sample ID: LCS 680-760776/6  
Matrix: Water Lab File ID: GA26006.D  
Analysis Method: 8015C GLY Date Collected: \_\_\_\_\_  
Extraction Method: \_\_\_\_\_ Date Extracted: \_\_\_\_\_  
Sample wt/vol: 1 (mL) Date Analyzed: 01/26/2023 18:48  
Con. Extract Vol.: 1 (mL) Dilution Factor: 1  
Injection Volume: 1 (uL) GC Column: J&W DB WAX ID: 0.45 (mm)  
% Moisture: \_\_\_\_\_ % Solids: \_\_\_\_\_ GPC Cleanup: (Y/N) N  
Cleanup Factor: \_\_\_\_\_  
Analysis Batch No.: 760776 Units: mg/L

CAS NO.	COMPOUND NAME	RESULT	Q	LOQ	LOD	DL
112-34-5	2-(2-Butoxyethoxy)ethanol	20.2		5.0	3.0	1.1



Eurofins Savannah  
Target Compound Quantitation Report

Data File: \\chromfs\Savannah\ChromData\CVGG2\20230126-83482.b\GA26006.D  
 Lims ID: lcs  
 Client ID:  
 Sample Type: LCS  
 Inject. Date: 26-Jan-2023 18:48:26 ALS Bottle#: 0 Worklist Smp#: 6  
 Injection Vol: 1.0 ul Dil. Factor: 1.0000  
 Sample Info: 680-0083482-006  
 Operator ID: Instrument ID: CVGG2  
 Method: \\chromfs\Savannah\ChromData\CVGG2\20230126-83482.b\8015\_GLY\_VGG.m  
 Limit Group: 8015C\_DAI  
 Last Update: 27-Jan-2023 09:54:54 Calib Date: 11-Jan-2023 21:14:29  
 Integrator: Falcon  
 Quant Method: Internal Standard Quant By: Initial Calibration  
 Last ICal File: \\chromfs\Savannah\ChromData\CVGG2\20230111-83226.b\GA11017.D  
 Column 1 : J&W DB WAX ( 0.45 mm) Det: GC FID2B  
 Process Host: CTX1604

RT (min.)	Exp RT (min.)	Dlt RT (min.)	Response	Cal Amt ug/ml	OnCol Amt ug/ml	Flags
--------------	------------------	------------------	----------	------------------	--------------------	-------

1 Ethanol, 2-propoxy	3.114	3.114	0.000	1409317	20.0	19.4
2 4-Hydroxy-4-methyl-2-pentanone	3.712	3.709	0.003	1423410	20.0	20.0
3 2-Butoxyethanol	4.020	4.022	-0.002	1606106	20.0	20.4
* 4 n-Heptyl Alcohol	4.491	4.495	-0.004	4937497	50.0	50.0
5 Dipropylene Glycol Methyl Ether	5.457	5.454	0.003	107476	20.0	21.6
6 Propylene glycol	6.472	6.483	-0.011	510620	20.0	20.3
7 Ethylene glycol	6.808	6.816	-0.008	587638	20.0	28.5
8 2-(2-Butoxyethoxy)ethanol	8.750	8.752	-0.002	1167560	20.0	20.2
9 2,2'-Oxybisethanol	9.735	9.737	-0.002	456871	20.0	23.9
10 Triethylene Glycol	10.751	10.752	-0.001	470394	20.0	25.8
11 Tetraethylene Glycol	12.009	12.009	0.000	950816	40.0	48.0

### Reagents:

SG\_GlylCV\_00052 Amount Added: 10.00 Units: uL  
 SG\_GLY\_ISTD\_00105 Amount Added: 10.00 Units: uL Run Reagent

## Eurofins Savannah

Data File: \\chromfs\Savannah\ChromData\CVGG2\20230126-83482.b\GA26006.D

Injection Date: 26-Jan-2023 18:48:26

Instrument ID: CVGG2

Operator ID:

Lims ID: lcs

Worklist Smp#: 6

Client ID:

Injection Vol: 1.0 ul

Dil. Factor: 1.0000

ALS Bottle#: 0

Method: 8015\_GLY\_VGG

Limit Group: 8015C\_DAI

Column: J&amp;W DB WAX (0.45 mm)

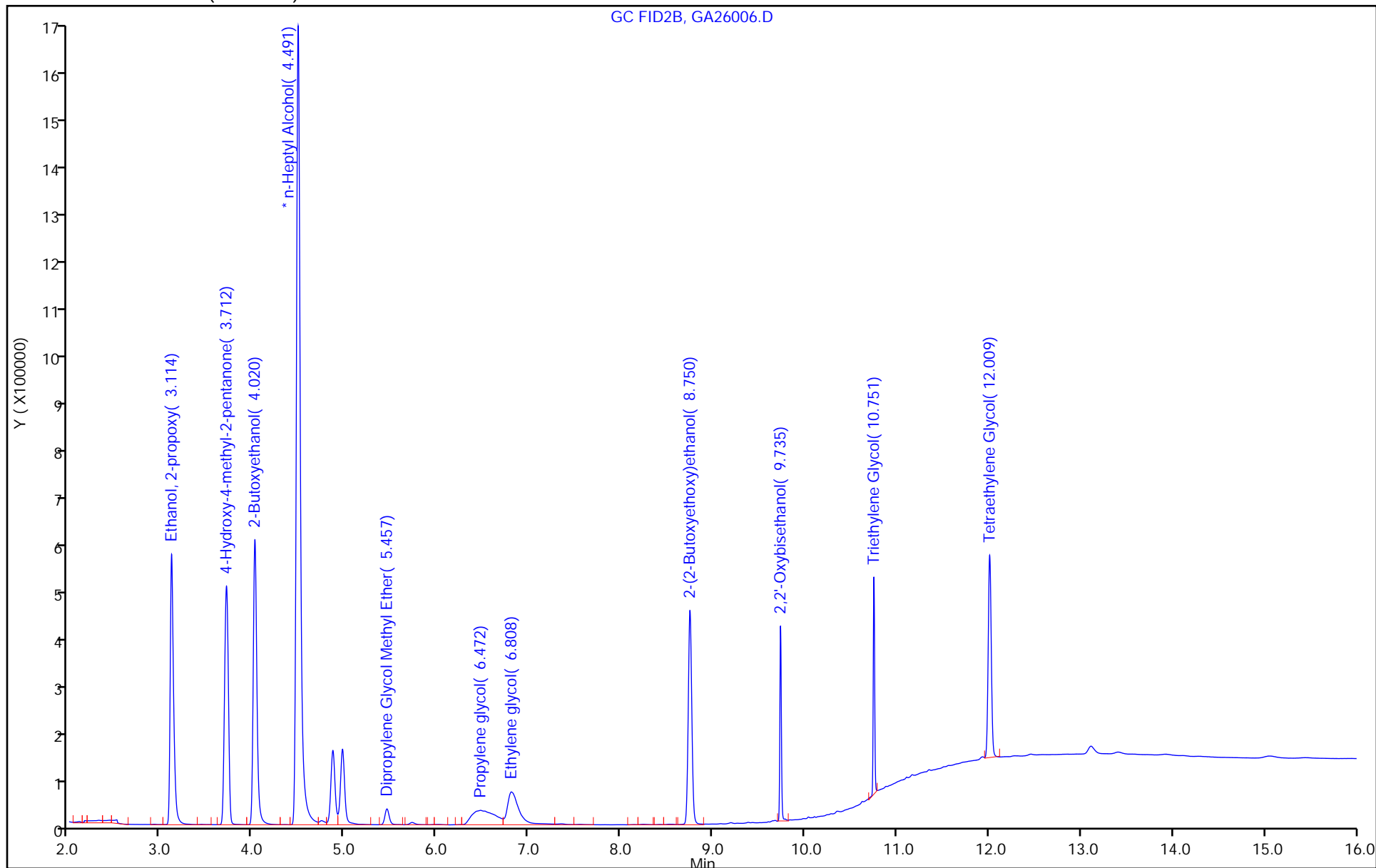

FORM I  
GC SEMI VOA ORGANICS ANALYSIS DATA SHEET

Lab Name: Eurofins Savannah Job No.: 580-122416-1  
SDG No.: RHSF  
Client Sample ID: \_\_\_\_\_ Lab Sample ID: LCSD 680-760613/7  
Matrix: Water Lab File ID: GA25007.D  
Analysis Method: 8015C GLY Date Collected: \_\_\_\_\_  
Extraction Method: \_\_\_\_\_ Date Extracted: \_\_\_\_\_  
Sample wt/vol: 1 (mL) Date Analyzed: 01/25/2023 19:43  
Con. Extract Vol.: 1 (mL) Dilution Factor: 1  
Injection Volume: 1 (uL) GC Column: J&W DB WAX ID: 0.45 (mm)  
% Moisture: \_\_\_\_\_ % Solids: \_\_\_\_\_ GPC Cleanup: (Y/N) N  
Cleanup Factor: \_\_\_\_\_  
Analysis Batch No.: 760613 Units: mg/L

CAS NO.	COMPOUND NAME	RESULT	Q	LOQ	LOD	DL
112-34-5	2-(2-Butoxyethoxy)ethanol	18.2		5.0	3.0	1.1

Eurofins Savannah  
Target Compound Quantitation Report

Data File: \\chromfs\Savannah\ChromData\CVGG2\20230125-83460.b\GA25007.D  
 Lims ID: lcsd  
 Client ID:  
 Sample Type: LCSD  
 Inject. Date: 25-Jan-2023 19:43:14 ALS Bottle#: 0 Worklist Smp#: 7  
 Injection Vol: 1.0 ul Dil. Factor: 1.0000  
 Sample Info: 680-0083460-007  
 Operator ID: Instrument ID: CVGG2  
 Method: \\chromfs\Savannah\ChromData\CVGG2\20230125-83460.b\8015\_GLY\_VGG.m  
 Limit Group: 8015C\_DAI  
 Last Update: 26-Jan-2023 10:49:13 Calib Date: 11-Jan-2023 21:14:29  
 Integrator: Falcon  
 Quant Method: Internal Standard Quant By: Initial Calibration  
 Last ICal File: \\chromfs\Savannah\ChromData\CVGG2\20230111-83226.b\GA11017.D  
 Column 1 : J&W DB WAX ( 0.45 mm) Det: GC FID2B  
 Process Host: CTX1604

First Level Reviewer: SK9U

Date: 26-Jan-2023 10:48:31

RT (min.)	Exp RT (min.)	Diff RT (min.)	Response	Cal Amt ug/ml	OnCol Amt ug/ml	Flags
1 Ethanol, 2-propoxy						
3.113	3.120	-0.007	1029421	20.0	18.7	
2 4-Hydroxy-4-methyl-2-pentanone						
3.706	3.713	-0.007	964489	20.0	17.9	
3 2-Butoxyethanol						
4.022	4.028	-0.006	1186850	20.0	19.9	
* 4 n-Heptyl Alcohol						
4.500	4.502	-0.002	3732079	50.0	50.0	
5 Dipropylene Glycol Methyl Ether						
5.455	5.460	-0.005	72653	20.0	19.3	
6 Propylene glycol						M
6.497	6.500	-0.003	333107	20.0	17.5	M
7 Ethylene glycol						M
6.825	6.837	-0.012	503657	20.0	32.4	M
8 2-(2-Butoxyethoxy)ethanol						
8.754	8.756	-0.002	793953	20.0	18.2	
9 2,2'-Oxybisethanol						
9.739	9.741	-0.002	357404	20.0	24.7	
10 Triethylene Glycol						
10.755	10.756	-0.001	366327	20.0	26.5	
11 Tetraethylene Glycol						
12.020	12.023	-0.003	695112	40.0	46.4	

## QC Flag Legend

Processing Flags

## Review Flags

M - Manually Integrated

**Reagents:**

SG\_GlyICV\_00052

Amount Added: 10.00

Units: uL

SG\_GLY\_ISTD\_00105

Amount Added: 10.00

Units: uL

Run Reagent

## Eurofins Savannah

Data File: \\chromfs\Savannah\ChromData\CVGG2\20230125-83460.b\GA25007.D

Injection Date: 25-Jan-2023 19:43:14

Instrument ID: CVGG2

Operator ID:

Lims ID: lcsd

Worklist Smp#: 7

Client ID:

Injection Vol: 1.0 ul

Dil. Factor: 1.0000

ALS Bottle#: 0

Method: 8015\_GLY\_VGG

Limit Group: 8015C\_DAI

Column: J&amp;W DB WAX (0.45 mm)

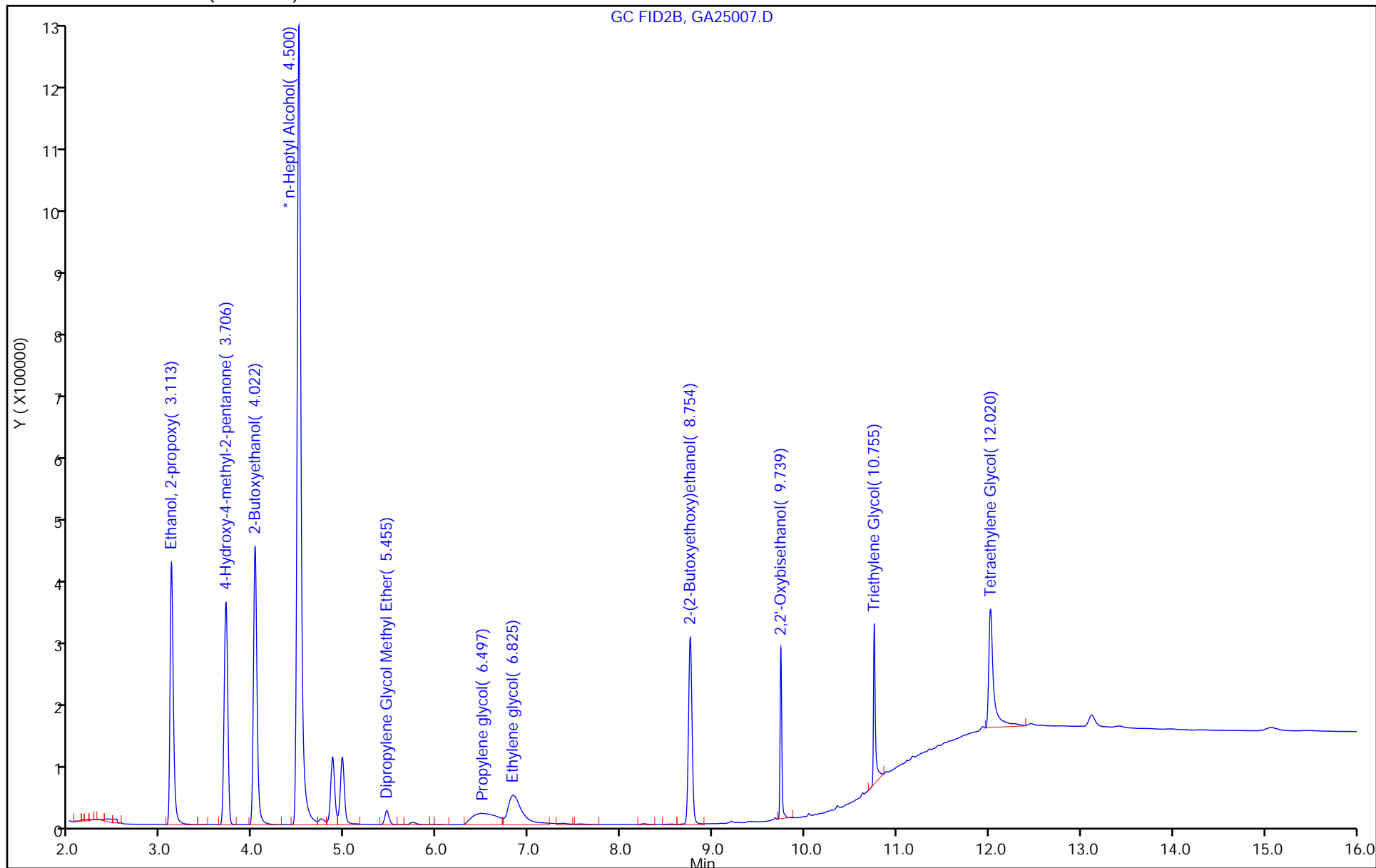

FORM I  
GC SEMI VOA ORGANICS ANALYSIS DATA SHEET

Lab Name: Eurofins Savannah Job No.: 580-122416-1  
SDG No.: RHSF  
Client Sample ID: \_\_\_\_\_ Lab Sample ID: LCSD 680-760630/7  
Matrix: Water Lab File ID: GA25007.D  
Analysis Method: 8015C GLY Date Collected: \_\_\_\_\_  
Extraction Method: \_\_\_\_\_ Date Extracted: \_\_\_\_\_  
Sample wt/vol: 1 (mL) Date Analyzed: 01/25/2023 19:43  
Con. Extract Vol.: 1 (mL) Dilution Factor: 1  
Injection Volume: 1 (uL) GC Column: J&W DB WAX ID: 0.45 (mm)  
% Moisture: \_\_\_\_\_ % Solids: \_\_\_\_\_ GPC Cleanup: (Y/N) N  
Cleanup Factor: \_\_\_\_\_  
Analysis Batch No.: 760630 Units: mg/L

CAS NO.	COMPOUND NAME	RESULT	Q	LOQ	LOD	DL
112-34-5	2-(2-Butoxyethoxy) ethanol	18.2		5.0	3.0	1.1

Eurofins Savannah  
Target Compound Quantitation Report

Data File: \\chromfs\Savannah\ChromData\CVGG2\20230125-83460.b\GA25007.D  
 Lims ID: lcsd  
 Client ID:  
 Sample Type: LCSD  
 Inject. Date: 25-Jan-2023 19:43:14 ALS Bottle#: 0 Worklist Smp#: 7  
 Injection Vol: 1.0 ul Dil. Factor: 1.0000  
 Sample Info: 680-0083460-007  
 Operator ID: Instrument ID: CVGG2  
 Method: \\chromfs\Savannah\ChromData\CVGG2\20230125-83460.b\8015\_GLY\_VGG.m  
 Limit Group: 8015C\_DAI  
 Last Update: 26-Jan-2023 10:49:13 Calib Date: 11-Jan-2023 21:14:29  
 Integrator: Falcon  
 Quant Method: Internal Standard Quant By: Initial Calibration  
 Last ICal File: \\chromfs\Savannah\ChromData\CVGG2\20230111-83226.b\GA11017.D  
 Column 1 : J&W DB WAX ( 0.45 mm) Det: GC FID2B  
 Process Host: CTX1604

First Level Reviewer: SK9U

Date: 26-Jan-2023 10:48:31

RT (min.)	Exp RT (min.)	Diff RT (min.)	Response	Cal Amt ug/ml	OnCol Amt ug/ml	Flags
1 Ethanol, 2-propoxy						
3.113	3.120	-0.007	1029421	20.0	18.7	
2 4-Hydroxy-4-methyl-2-pentanone						
3.706	3.713	-0.007	964489	20.0	17.9	
3 2-Butoxyethanol						
4.022	4.028	-0.006	1186850	20.0	19.9	
* 4 n-Heptyl Alcohol						
4.500	4.502	-0.002	3732079	50.0	50.0	
5 Dipropylene Glycol Methyl Ether						
5.455	5.460	-0.005	72653	20.0	19.3	
6 Propylene glycol						M
6.497	6.500	-0.003	333107	20.0	17.5	M
7 Ethylene glycol						M
6.825	6.837	-0.012	503657	20.0	32.4	M
8 2-(2-Butoxyethoxy)ethanol						
8.754	8.756	-0.002	793953	20.0	18.2	
9 2,2'-Oxybisethanol						
9.739	9.741	-0.002	357404	20.0	24.7	
10 Triethylene Glycol						
10.755	10.756	-0.001	366327	20.0	26.5	
11 Tetraethylene Glycol						
12.020	12.023	-0.003	695112	40.0	46.4	

## QC Flag Legend

Processing Flags



## Review Flags

M - Manually Integrated

**Reagents:**

SG\_GlyICV\_00052

Amount Added: 10.00

Units: uL

SG\_GLY\_ISTD\_00105

Amount Added: 10.00

Units: uL

Run Reagent

## Eurofins Savannah

Data File: \\chromfs\Savannah\ChromData\CVGG2\20230125-83460.b\GA25007.D

Injection Date: 25-Jan-2023 19:43:14

Instrument ID: CVGG2

Operator ID:

Lims ID: lcsd

Worklist Smp#: 7

Client ID:

Injection Vol: 1.0 ul

Dil. Factor: 1.0000

ALS Bottle#: 0

Method: 8015\_GLY\_VGG

Limit Group: 8015C\_DAI

Column: J&amp;W DB WAX (0.45 mm)

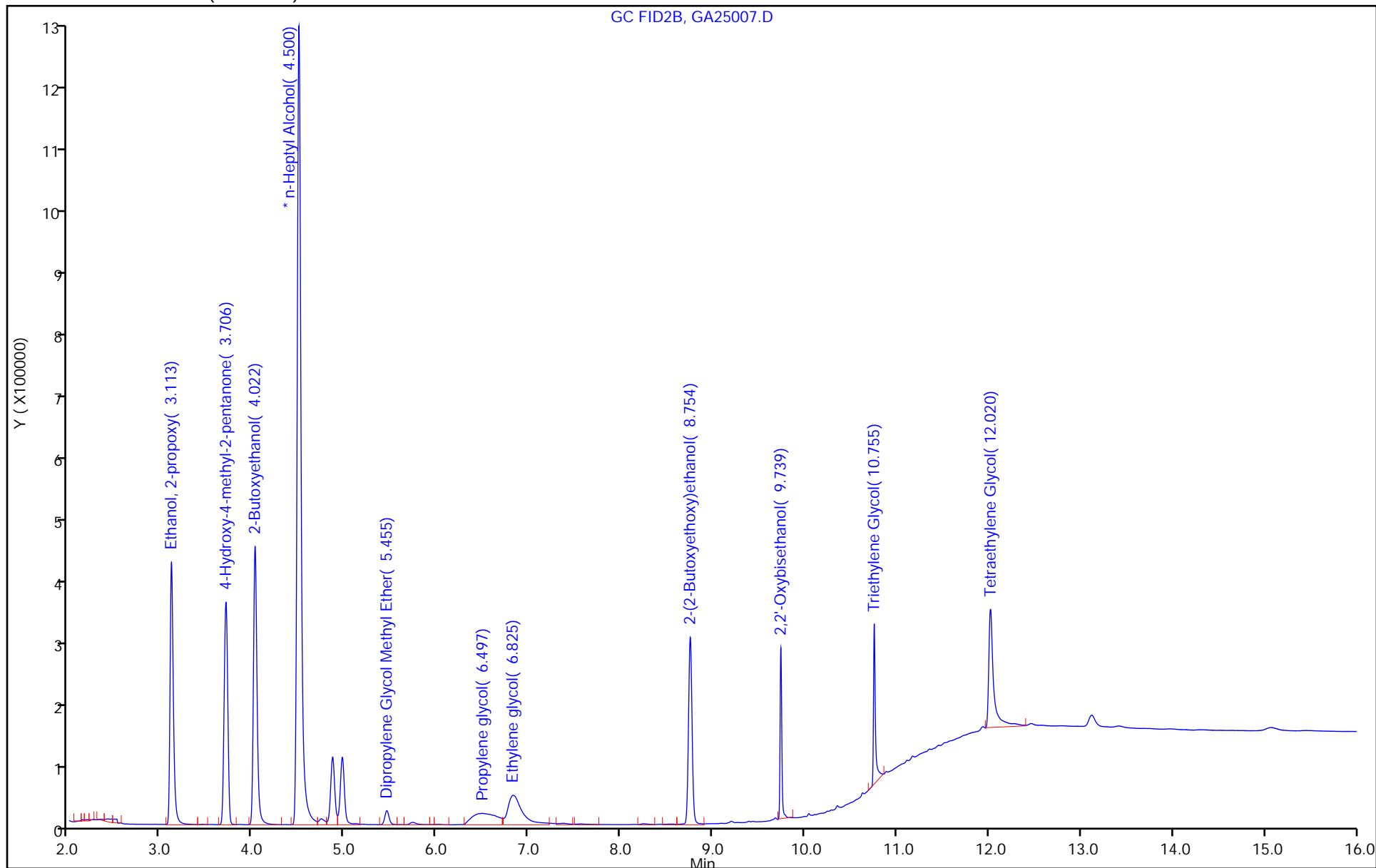

FORM I  
GC SEMI VOA ORGANICS ANALYSIS DATA SHEET

Lab Name: Eurofins Savannah Job No.: 580-122416-1  
SDG No.: RHSF  
Client Sample ID: \_\_\_\_\_ Lab Sample ID: LCSD 680-760776/7  
Matrix: Water Lab File ID: GA26007.D  
Analysis Method: 8015C GLY Date Collected: \_\_\_\_\_  
Extraction Method: \_\_\_\_\_ Date Extracted: \_\_\_\_\_  
Sample wt/vol: 1 (mL) Date Analyzed: 01/26/2023 19:11  
Con. Extract Vol.: 1 (mL) Dilution Factor: 1  
Injection Volume: 1 (uL) GC Column: J&W DB WAX ID: 0.45 (mm)  
% Moisture: \_\_\_\_\_ % Solids: \_\_\_\_\_ GPC Cleanup: (Y/N) N  
Cleanup Factor: \_\_\_\_\_  
Analysis Batch No.: 760776 Units: mg/L

CAS NO.	COMPOUND NAME	RESULT	Q	LOQ	LOD	DL
112-34-5	2-(2-Butoxyethoxy)ethanol	21.6		5.0	3.0	1.1

Eurofins Savannah  
Target Compound Quantitation Report

Data File: \\chromfs\Savannah\ChromData\CVGG2\20230126-83482.b\GA26007.D  
 Lims ID: lcsd  
 Client ID:  
 Sample Type: LCSD  
 Inject. Date: 26-Jan-2023 19:11:47 ALS Bottle#: 0 Worklist Smp#: 7  
 Injection Vol: 1.0 ul Dil. Factor: 1.0000  
 Sample Info: 680-0083482-007  
 Operator ID: Instrument ID: CVGG2  
 Method: \\chromfs\Savannah\ChromData\CVGG2\20230126-83482.b\8015\_GLY\_VGG.m  
 Limit Group: 8015C\_DAI  
 Last Update: 27-Jan-2023 09:54:54 Calib Date: 11-Jan-2023 21:14:29  
 Integrator: Falcon  
 Quant Method: Internal Standard Quant By: Initial Calibration  
 Last ICal File: \\chromfs\Savannah\ChromData\CVGG2\20230111-83226.b\GA11017.D  
 Column 1 : J&W DB WAX ( 0.45 mm) Det: GC FID2B  
 Process Host: CTX1604

RT (min.)	Exp RT (min.)	Dlt RT (min.)	Response	Cal Amt ug/ml	OnCol Amt ug/ml	Flags
--------------	------------------	------------------	----------	------------------	--------------------	-------

1 Ethanol, 2-propoxy	3.112	3.114	-0.002	1301797	20.0	20.0
2 4-Hydroxy-4-methyl-2-pentanone	3.709	3.709	0.000	1346388	20.0	21.1
3 2-Butoxyethanol	4.020	4.022	-0.002	1470246	20.0	20.8
* 4 n-Heptyl Alcohol	4.490	4.495	-0.005	4427104	50.0	50.0
5 Dipropylene Glycol Methyl Ether	5.456	5.454	0.002	100197	20.0	22.4
6 Propylene glycol	6.474	6.483	-0.009	84212	20.0	3.73
7 Ethylene glycol	6.808	6.816	-0.008	360568	20.0	19.5
8 2-(2-Butoxyethoxy)ethanol	8.750	8.752	-0.002	1120480	20.0	21.6
9 2,2'-Oxybisethanol	9.736	9.737	-0.001	405319	20.0	23.7
10 Triethylene Glycol	10.752	10.752	0.000	426675	20.0	26.1
11 Tetraethylene Glycol	12.009	12.009	0.000	880313	40.0	49.5

### Reagents:

SG\_GlylCV\_00052 Amount Added: 10.00 Units: uL  
 SG\_GLY\_ISTD\_00105 Amount Added: 10.00 Units: uL Run Reagent

## Eurofins Savannah

Data File: \\chromfs\Savannah\ChromData\CVGG2\20230126-83482.b\GA26007.D

Injection Date: 26-Jan-2023 19:11:47

Instrument ID: CVGG2

Operator ID:

Lims ID: lcsd

Worklist Smp#: 7

Client ID:

Injection Vol: 1.0 ul

Dil. Factor: 1.0000

ALS Bottle#: 0

Method: 8015\_GLY\_VGG

Limit Group: 8015C\_DAI

Column: J&amp;W DB WAX (0.45 mm)

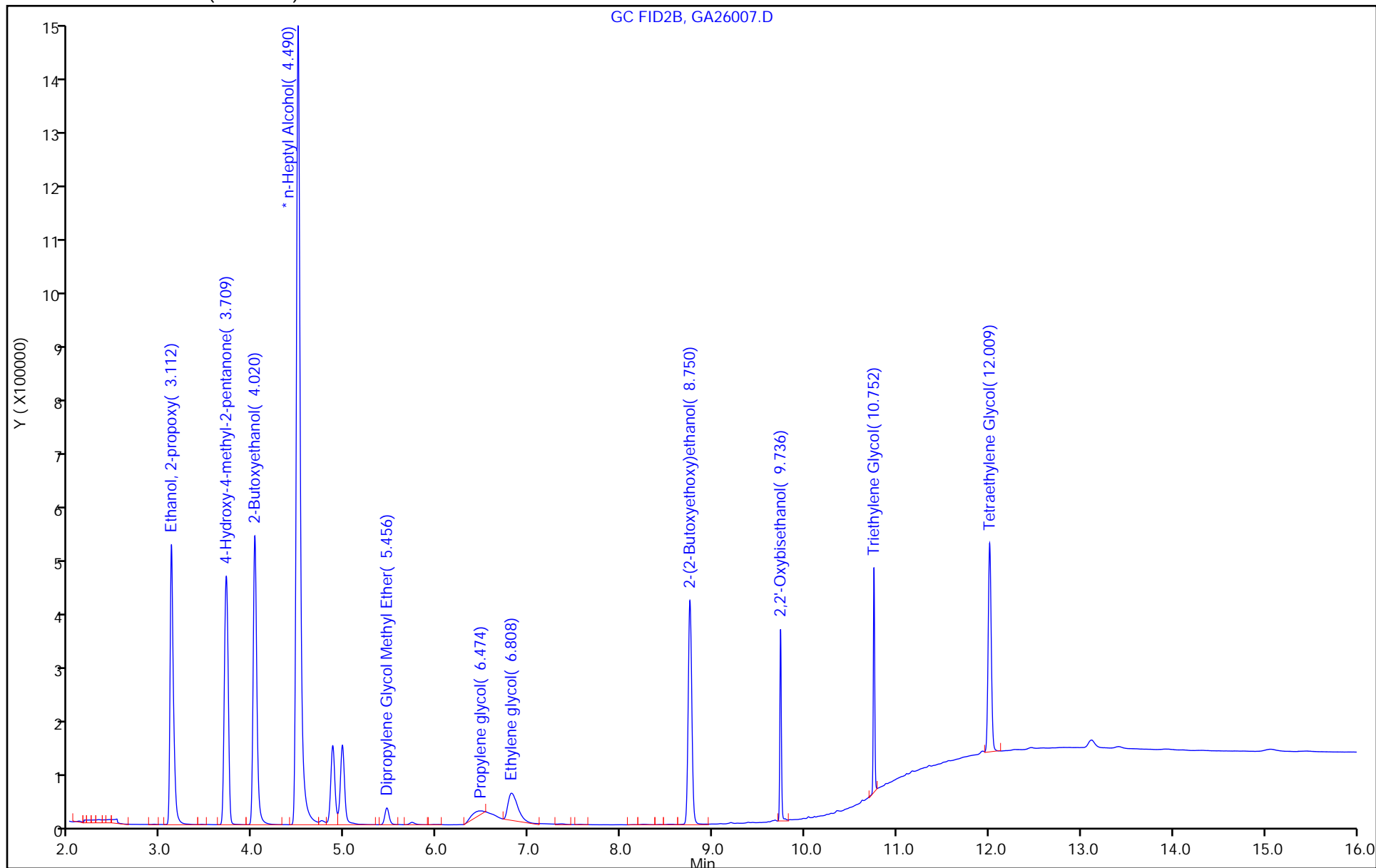

FORM I  
GC SEMI VOA ORGANICS ANALYSIS DATA SHEET

Lab Name: <u>Eurofins Savannah</u>	Job No.: <u>580-122416-1</u>
SDG No.: <u>RHSF</u>	
Client Sample ID: <u>AF-RHMW10-WGN01LF-2301W3</u> <u>MS</u>	Lab Sample ID: <u>580-122416-2 MS</u>
Matrix: <u>Water</u>	Lab File ID: <u>GA26019.D</u>
Analysis Method: <u>8015C GLY</u>	Date Collected: <u>01/17/2023 14:50</u>
Extraction Method: _____	Date Extracted: _____
Sample wt/vol: <u>1 (mL)</u>	Date Analyzed: <u>01/26/2023 23:50</u>
Con. Extract Vol.: <u>1 (mL)</u>	Dilution Factor: <u>1</u>
Injection Volume: <u>1 (uL)</u>	GC Column: <u>J&amp;W DB WAX</u> ID: <u>0.45 (mm)</u>
% Moisture: _____ % Solids: _____	GPC Cleanup: (Y/N) <u>N</u>
Cleanup Factor: _____	
Analysis Batch No.: <u>760776</u>	Units: <u>mg/L</u>

CAS NO.	COMPOUND NAME	RESULT	Q	LOQ	LOD	DL
112-34-5	2-(2-Butoxyethoxy)ethanol	15.0		5.0	3.0	1.1

Eurofins Savannah  
Target Compound Quantitation Report

Data File: \\chromfs\Savannah\ChromData\CVGG2\20230126-83482.b\GA26019.D  
 Lims ID: 580-122416-B-2 MS  
 Client ID:  
 Sample Type: MS  
 Inject. Date: 26-Jan-2023 23:50:58 ALS Bottle#: 0 Worklist Smp#: 19  
 Injection Vol: 1.0 ul Dil. Factor: 1.0000  
 Sample Info: 680-0083482-019  
 Operator ID: Instrument ID: CVGG2  
 Method: \\chromfs\Savannah\ChromData\CVGG2\20230126-83482.b\8015\_GLY\_VGG.m  
 Limit Group: 8015C\_DAI  
 Last Update: 27-Jan-2023 09:50:37 Calib Date: 11-Jan-2023 21:14:29  
 Integrator: Falcon  
 Quant Method: Internal Standard Quant By: Initial Calibration  
 Last ICal File: \\chromfs\Savannah\ChromData\CVGG2\20230111-83226.b\GA11017.D  
 Column 1 : J&W DB WAX ( 0.45 mm) Det: GC FID2B  
 Process Host: CTX1604

RT (min.)	Exp RT (min.)	Dlt RT (min.)	Response	Cal Amt ug/ml	OnCol Amt ug/ml	Flags
--------------	------------------	------------------	----------	------------------	--------------------	-------

1 Ethanol, 2-propoxy	3.107	3.112	-0.005	1253422	20.0	15.1
2 4-Hydroxy-4-methyl-2-pentanone	3.697	3.703	-0.006	1135416	20.0	14.0
3 2-Butoxyethanol	4.018	4.019	-0.001	1477750	20.0	16.4
* 4 n-Heptyl Alcohol	4.497	4.494	0.003	5647941	50.0	50.0
5 Dipropylene Glycol Methyl Ether	5.447	5.449	-0.002	92626	20.0	16.3
6 Propylene glycol	6.427	6.514	-0.087	41233	20.0	1.43
7 Ethylene glycol	6.797	6.823	-0.026	385949	20.0	16.4
8 2-(2-Butoxyethoxy)ethanol	8.750	8.748	0.002	993962	20.0	15.0
9 2,2'-Oxybisethanol	9.736	9.739	-0.003	352494	20.0	16.1
10 Triethylene Glycol	10.751	10.757	-0.006	256777	20.0	12.3
11 Tetraethylene Glycol	12.015	12.029	-0.014	214595	40.0	9.46

### Reagents:

SG_GlylCV_00052	Amount Added: 10.00	Units: uL	
SG_GLY_ISTD_00105	Amount Added: 10.00	Units: uL	Run Reagent

## Eurofins Savannah

Data File: \\chromfs\Savannah\ChromData\CVGG2\20230126-83482.b\GA26019.D

Injection Date: 26-Jan-2023 23:50:58

Instrument ID: CVGG2

Operator ID:

Lims ID: 580-122416-B-2 MS

Worklist Smp#: 19

Client ID:

Injection Vol: 1.0 ul

Dil. Factor: 1.0000

ALS Bottle#: 0

Method: 8015\_GLY\_VGG

Limit Group: 8015C\_DAI

Column: J&amp;W DB WAX (0.45 mm)

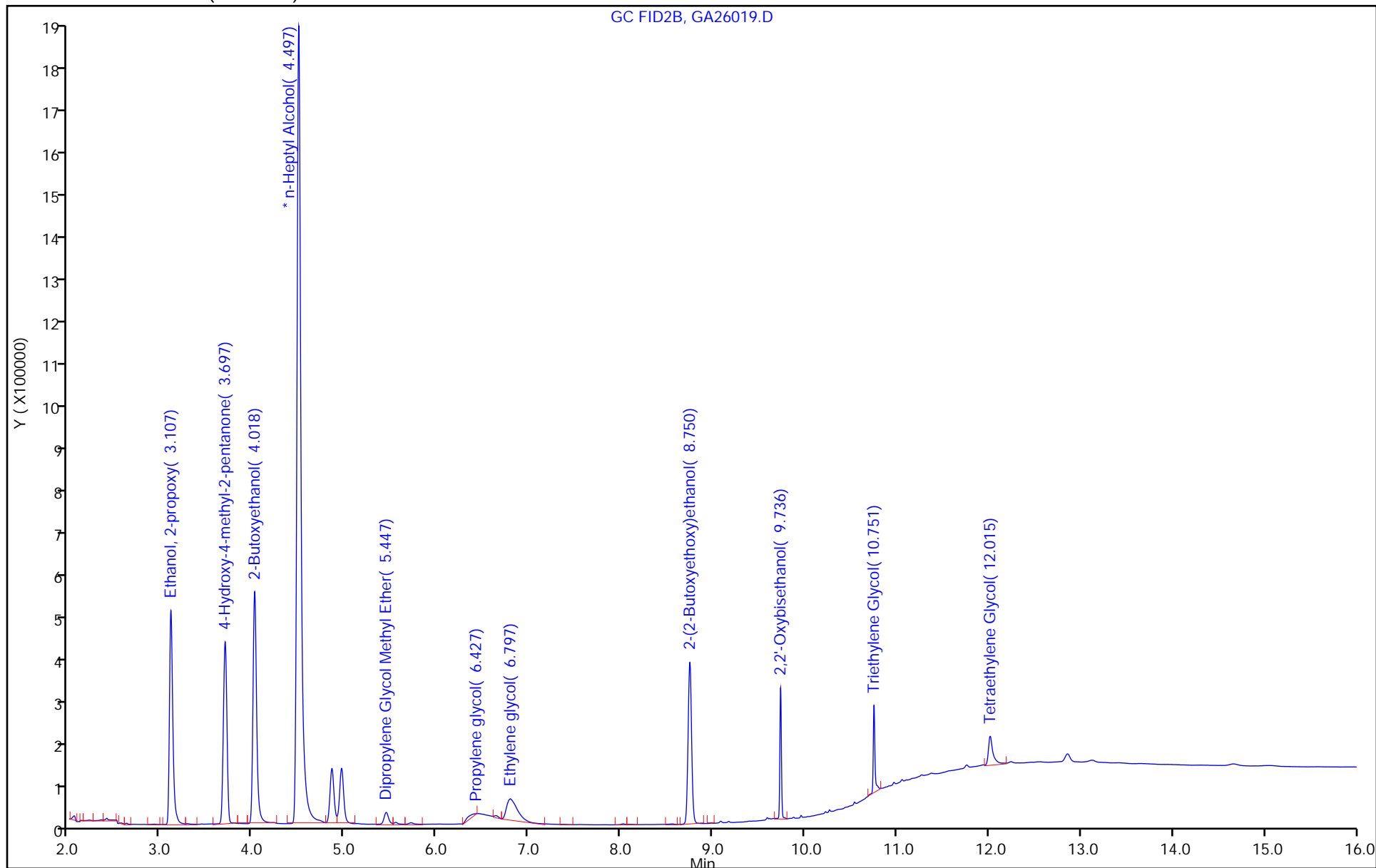



FORM I  
GC SEMI VOA ORGANICS ANALYSIS DATA SHEET

Lab Name: <u>Eurofins Savannah</u>	Job No.: <u>580-122416-1</u>
SDG No.: <u>RHSF</u>	
Client Sample ID: <u>AF-RHMW16-WGN01LF-2301W3 MS</u>	Lab Sample ID: <u>580-122416-8 MS</u>
Matrix: <u>Water</u>	Lab File ID: <u>GA25033.D</u>
Analysis Method: <u>8015C GLY</u>	Date Collected: <u>01/17/2023 14:25</u>
Extraction Method: _____	Date Extracted: _____
Sample wt/vol: <u>1 (mL)</u>	Date Analyzed: <u>01/26/2023 05:48</u>
Con. Extract Vol.: <u>1 (mL)</u>	Dilution Factor: <u>1</u>
Injection Volume: <u>1 (uL)</u>	GC Column: <u>J&amp;W DB WAX</u> ID: <u>0.45 (mm)</u>
% Moisture: _____ % Solids: _____	GPC Cleanup: (Y/N) <u>N</u>
Cleanup Factor: _____	
Analysis Batch No.: <u>760630</u>	Units: <u>mg/L</u>

CAS NO.	COMPOUND NAME	RESULT	Q	LOQ	LOD	DL
112-34-5	2-(2-Butoxyethoxy)ethanol	18.1		5.0	3.0	1.1

Eurofins Savannah  
Target Compound Quantitation Report

Data File: \\chromfs\Savannah\ChromData\CVGG2\20230125-83460.b\GA25033.D  
 Lims ID: 580-122416-B-8 MS  
 Client ID:  
 Sample Type: MS  
 Inject. Date: 26-Jan-2023 05:48:56 ALS Bottle#: 0 Worklist Smp#: 33  
 Injection Vol: 1.0 ul Dil. Factor: 1.0000  
 Sample Info: 680-0083460-033  
 Operator ID: Instrument ID: CVGG2  
 Method: \\chromfs\Savannah\ChromData\CVGG2\20230125-83460.b\8015\_GLY\_VGG.m  
 Limit Group: 8015C\_DAI  
 Last Update: 26-Jan-2023 10:43:27 Calib Date: 11-Jan-2023 21:14:29  
 Integrator: Falcon  
 Quant Method: Internal Standard Quant By: Initial Calibration  
 Last ICal File: \\chromfs\Savannah\ChromData\CVGG2\20230111-83226.b\GA11017.D  
 Column 1 : J&W DB WAX ( 0.45 mm) Det: GC FID2B  
 Process Host: CTX1647

First Level Reviewer: SK9U

Date: 26-Jan-2023 10:44:22

RT (min.)	Exp RT (min.)	Dlt RT (min.)	Response	Cal Amt ug/ml	OnCol Amt ug/ml	Flags
--------------	------------------	------------------	----------	------------------	--------------------	-------

\* 4 n-Heptyl Alcohol

4.500	4.495	0.005	5099371	50.0	50.0
-------	-------	-------	---------	------	------

8 2-(2-Butoxyethoxy)ethanol

8.754	8.752	0.002	1076741	20.0	18.1
-------	-------	-------	---------	------	------

### QC Flag Legend

Processing Flags

### Reagents:

SG_GlyICV_00052	Amount Added: 10.00	Units: uL	
SG_GLY_ISTD_00105	Amount Added: 10.00	Units: uL	Run Reagent

Report Date: 26-Jan-2023 10:44:23

Chrom Revision: 2.3 20-Dec-2022 14:14:06

Eurofins Savannah

Data File: \\chromfs\Savannah\ChromData\CVGG2\20230125-83460.b\GA25033.D

Injection Date: 26-Jan-2023 05:48:56

Instrument ID: CVGG2

Operator ID:

Lims ID: 580-122416-B-8 MS

Worklist Smp#: 33

Client ID:

Injection Vol: 1.0 ul

Dil. Factor: 1.0000

ALS Bottle#: 0

Method: 8015\_GLY\_VGG

Limit Group: 8015C\_DAI

Column: J&W DB WAX (0.45 mm)

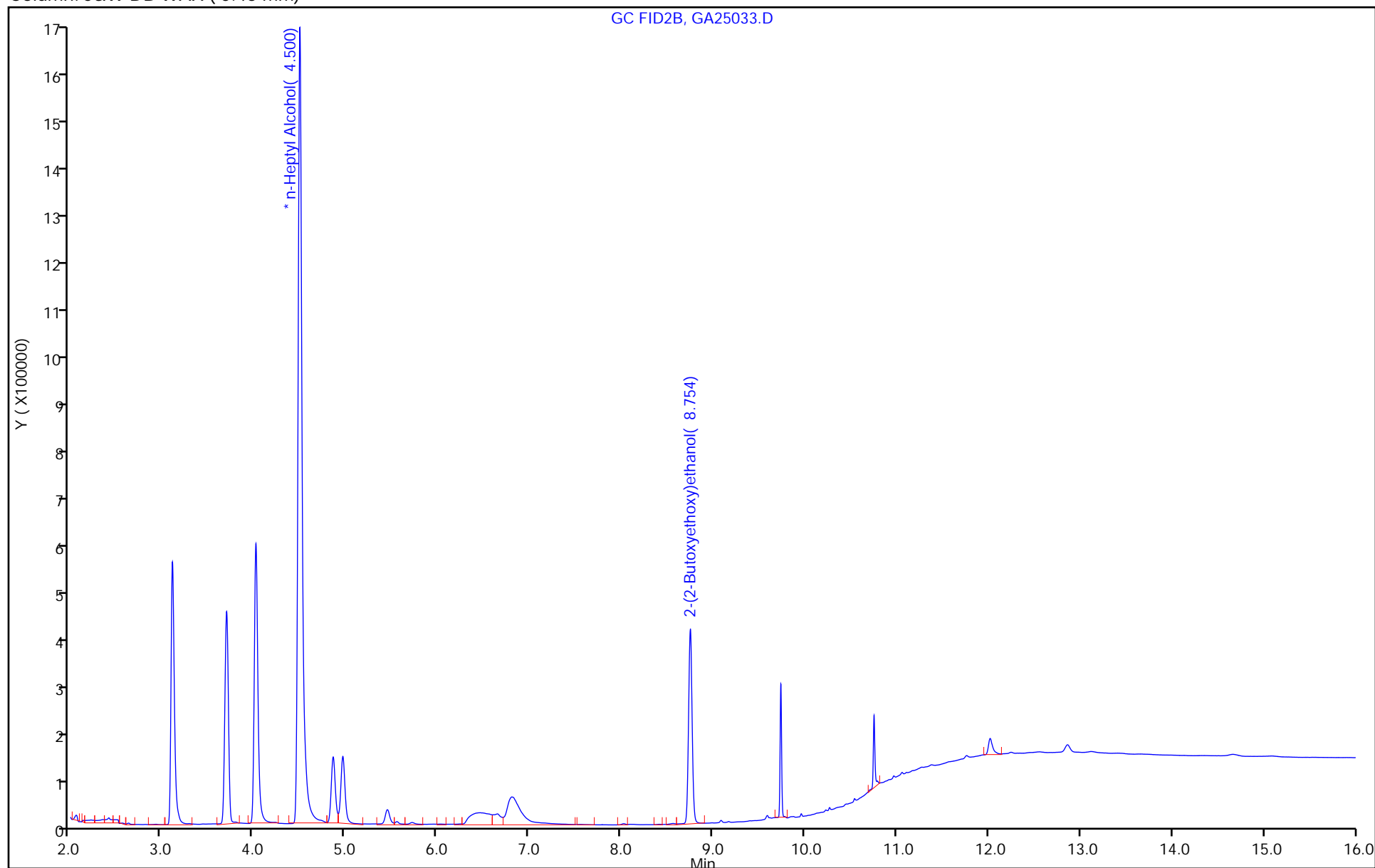

FORM I  
GC SEMI VOA ORGANICS ANALYSIS DATA SHEET

Lab Name: Eurofins Savannah Job No.: 580-122416-1  
SDG No.: RHSF  
Client Sample ID: AF-RHMW10-WGN01LF-2301W3 Lab Sample ID: 580-122416-2 MSD  
MSD  
Matrix: Water Lab File ID: GA26020.D  
Analysis Method: 8015C GLY Date Collected: 01/17/2023 14:50  
Extraction Method: \_\_\_\_\_ Date Extracted: \_\_\_\_\_  
Sample wt/vol: 1 (mL) Date Analyzed: 01/27/2023 00:14  
Con. Extract Vol.: 1 (mL) Dilution Factor: 1  
Injection Volume: 1 (uL) GC Column: J&W DB WAX ID: 0.45 (mm)  
% Moisture: \_\_\_\_\_ % Solids: \_\_\_\_\_ GPC Cleanup: (Y/N) N  
Cleanup Factor: \_\_\_\_\_  
Analysis Batch No.: 760776 Units: mg/L

CAS NO.	COMPOUND NAME	RESULT	Q	LOQ	LOD	DL
112-34-5	2-(2-Butoxyethoxy)ethanol	18.2		5.0	3.0	1.1

Eurofins Savannah  
Target Compound Quantitation Report

Data File: \\chromfs\Savannah\ChromData\CVGG2\20230126-83482.b\GA26020.D  
 Lims ID: 580-122416-B-2 MSD  
 Client ID:  
 Sample Type: MSD  
 Inject. Date: 27-Jan-2023 00:14:10 ALS Bottle#: 0 Worklist Smp#: 20  
 Injection Vol: 1.0 ul Dil. Factor: 1.0000  
 Sample Info: 680-0083482-020  
 Operator ID: Instrument ID: CVGG2  
 Method: \\chromfs\Savannah\ChromData\CVGG2\20230126-83482.b\8015\_GLY\_VGG.m  
 Limit Group: 8015C\_DAI  
 Last Update: 27-Jan-2023 09:50:37 Calib Date: 11-Jan-2023 21:14:29  
 Integrator: Falcon  
 Quant Method: Internal Standard Quant By: Initial Calibration  
 Last ICal File: \\chromfs\Savannah\ChromData\CVGG2\20230111-83226.b\GA11017.D  
 Column 1 : J&W DB WAX ( 0.45 mm) Det: GC FID2B  
 Process Host: CTX1604

RT (min.)	Exp RT (min.)	Dlt RT (min.)	Response	Cal Amt ug/ml	OnCol Amt ug/ml	Flags
--------------	------------------	------------------	----------	------------------	--------------------	-------

1 Ethanol, 2-propoxy	3.109	3.112	-0.003	1420214	20.0	19.1
2 4-Hydroxy-4-methyl-2-pentanone	3.702	3.703	-0.001	1302828	20.0	17.9
3 2-Butoxyethanol	4.018	4.019	-0.001	1631499	20.0	20.2
* 4 n-Heptyl Alcohol	4.494	4.494	0.000	5049137	50.0	50.0
5 Dipropylene Glycol Methyl Ether	5.450	5.449	0.001	90890	20.0	17.8
6 Propylene glycol	6.430	6.514	-0.084	80666	20.0	3.13
7 Ethylene glycol	6.797	6.823	-0.026	385176	20.0	18.3
8 2-(2-Butoxyethoxy)ethanol	8.748	8.748	0.000	1072250	20.0	18.2
9 2,2'-Oxybisethanol	9.736	9.739	-0.003	430228	20.0	22.0
10 Triethylene Glycol	10.752	10.757	-0.005	428196	20.0	22.9
11 Tetraethylene Glycol	12.017	12.029	-0.012	378420	40.0	18.7

### Reagents:

SG\_GlylCV\_00052 Amount Added: 10.00 Units: uL  
 SG\_GLY\_ISTD\_00105 Amount Added: 10.00 Units: uL Run Reagent

## Eurofins Savannah

Data File: \\chromfs\Savannah\ChromData\CVGG2\20230126-83482.b\GA26020.D

Injection Date: 27-Jan-2023 00:14:10

Instrument ID: CVGG2

Operator ID:

Lims ID: 580-122416-B-2 MSD

Worklist Smp#: 20

Client ID:

Injection Vol: 1.0 ul

Dil. Factor: 1.0000

ALS Bottle#: 0

Method: 8015\_GLY\_VGG

Limit Group: 8015C\_DAI

Column: J&amp;W DB WAX (0.45 mm)

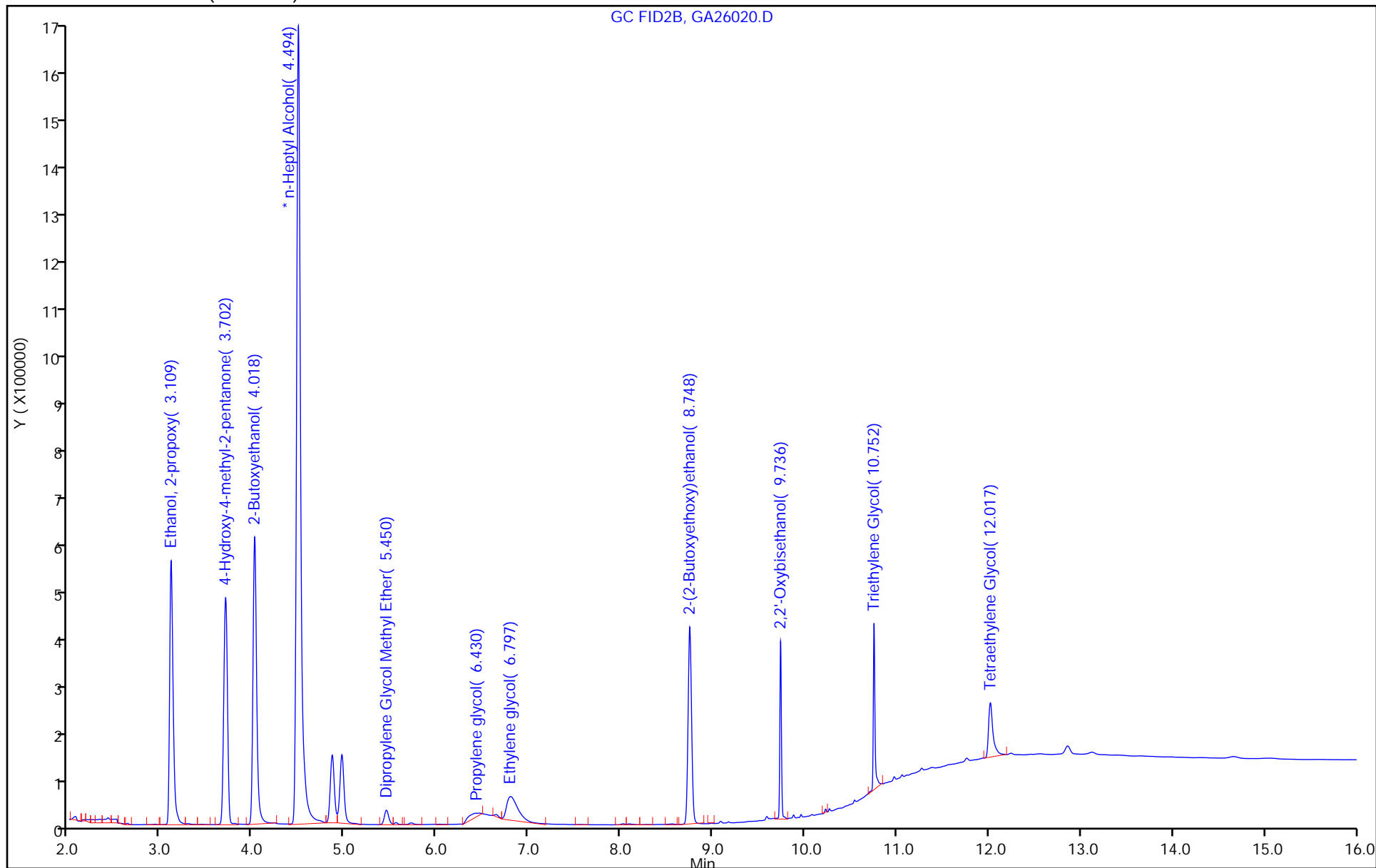

FORM I  
GC SEMI VOA ORGANICS ANALYSIS DATA SHEET

Lab Name: Eurofins Savannah Job No.: 580-122416-1  
SDG No.: RHSF  
Client Sample ID: AF-RHMW16-WGN01LF-2301W3 Lab Sample ID: 580-122416-8 MSD  
MSD  
Matrix: Water Lab File ID: GA25034.D  
Analysis Method: 8015C GLY Date Collected: 01/17/2023 14:25  
Extraction Method: \_\_\_\_\_ Date Extracted: \_\_\_\_\_  
Sample wt/vol: 1 (mL) Date Analyzed: 01/26/2023 06:12  
Con. Extract Vol.: 1 (mL) Dilution Factor: 1  
Injection Volume: 1 (uL) GC Column: J&W DB WAX ID: 0.45 (mm)  
% Moisture: \_\_\_\_\_ % Solids: \_\_\_\_\_ GPC Cleanup: (Y/N) N  
Cleanup Factor: \_\_\_\_\_  
Analysis Batch No.: 760630 Units: mg/L

CAS NO.	COMPOUND NAME	RESULT	Q	LOQ	LOD	DL
112-34-5	2-(2-Butoxyethoxy)ethanol	17.9		5.0	3.0	1.1

Eurofins Savannah  
Target Compound Quantitation Report

Data File: \\chromfs\Savannah\ChromData\CVGG2\20230125-83460.b\GA25034.D  
 Lims ID: 580-122416-B-8 MSD  
 Client ID:  
 Sample Type: MSD  
 Inject. Date: 26-Jan-2023 06:12:14 ALS Bottle#: 0 Worklist Smp#: 34  
 Injection Vol: 1.0 ul Dil. Factor: 1.0000  
 Sample Info: 680-0083460-034  
 Operator ID: Instrument ID: CVGG2  
 Method: \\chromfs\Savannah\ChromData\CVGG2\20230125-83460.b\8015\_GLY\_VGG.m  
 Limit Group: 8015C\_DAI  
 Last Update: 26-Jan-2023 10:43:27 Calib Date: 11-Jan-2023 21:14:29  
 Integrator: Falcon  
 Quant Method: Internal Standard Quant By: Initial Calibration  
 Last ICal File: \\chromfs\Savannah\ChromData\CVGG2\20230111-83226.b\GA11017.D  
 Column 1 : J&W DB WAX ( 0.45 mm) Det: GC FID2B  
 Process Host: CTX1647

First Level Reviewer: SK9U

Date: 26-Jan-2023 10:44:27

RT (min.)	Exp RT (min.)	Dlt RT (min.)	Response	Cal Amt ug/ml	OnCol Amt ug/ml	Flags
--------------	------------------	------------------	----------	------------------	--------------------	-------

\* 4 n-Heptyl Alcohol

4.501	4.495	0.006	5085948	50.0	50.0
-------	-------	-------	---------	------	------

8 2-(2-Butoxyethoxy)ethanol

8.751	8.752	-0.001	1063980	20.0	17.9
-------	-------	--------	---------	------	------

### QC Flag Legend

Processing Flags

### Reagents:

SG_GlyICV_00052	Amount Added: 10.00	Units: uL	
SG_GLY_ISTD_00105	Amount Added: 10.00	Units: uL	Run Reagent



## Eurofins Savannah

Data File: \\chromfs\Savannah\ChromData\CVGG2\20230125-83460.b\GA25034.D

Injection Date: 26-Jan-2023 06:12:14

Instrument ID: CVGG2

Operator ID:

Lims ID: 580-122416-B-8 MSD

Worklist Smp#: 34

Client ID:

Injection Vol: 1.0 ul

Dil. Factor: 1.0000

ALS Bottle#: 0

Method: 8015\_GLY\_VGG

Limit Group: 8015C\_DAI

Column: J&amp;W DB WAX (0.45 mm)

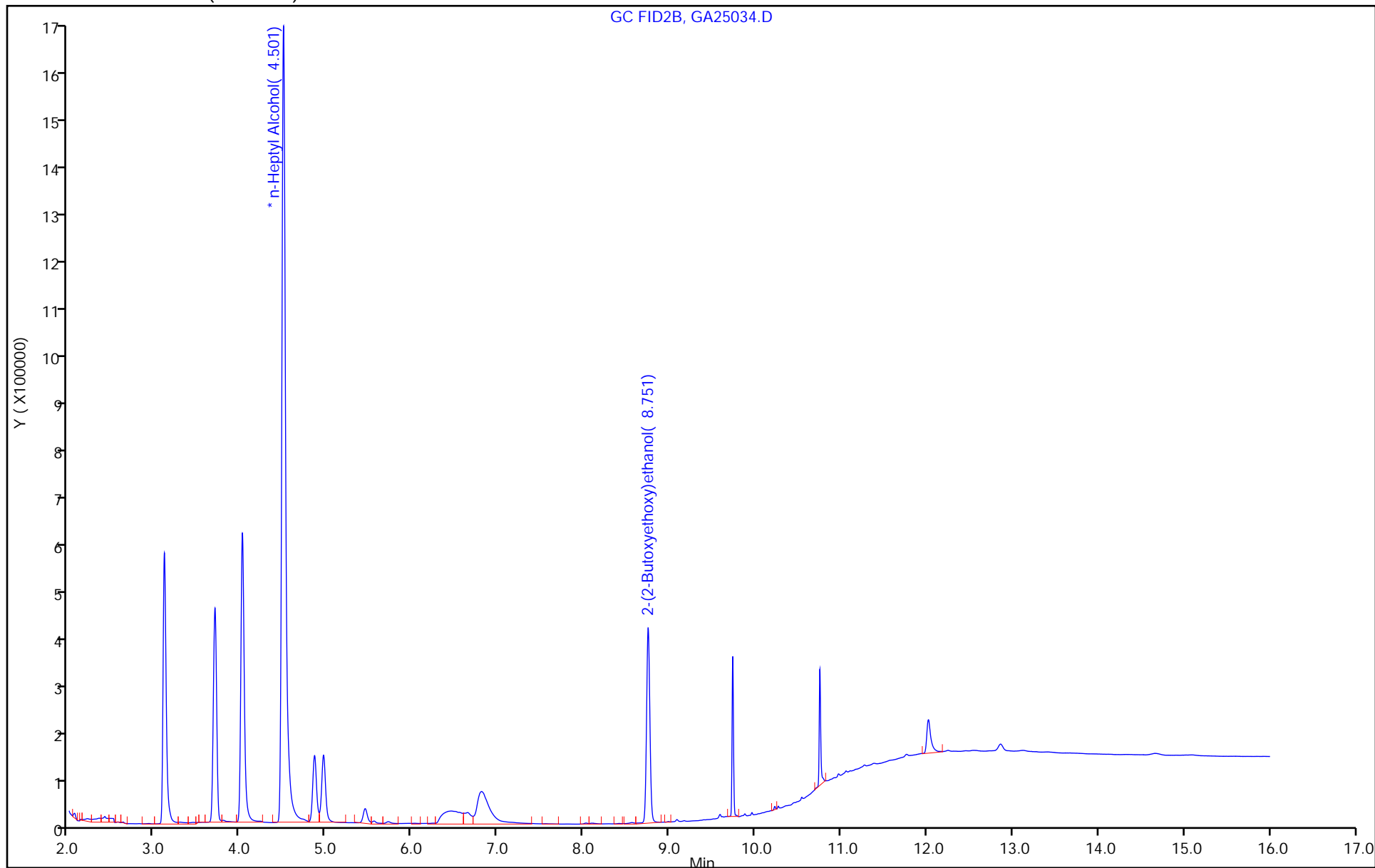

## GC SEMI VOA ANALYSIS RUN LOG

Lab Name: Eurofins Savannah

Job No.: 580-122416-1

SDG No.: RHSF

Instrument ID: CVGG2

Start Date: 01/11/2023 19:18

Analysis Batch Number: 758737

End Date: 01/12/2023 05:11

LAB SAMPLE ID	CLIENT SAMPLE ID	DATE ANALYZED	DILUTION FACTOR	LAB FILE ID	COLUMN ID
IC 680-758737/12		01/11/2023 19:18	1	GA11012.D	J&W DB WAX 0.45 (mm)
IC 680-758737/13		01/11/2023 19:41	1	GA11013.D	J&W DB WAX 0.45 (mm)
IC 680-758737/14		01/11/2023 20:04	1	GA11014.D	J&W DB WAX 0.45 (mm)
ICIS 680-758737/15		01/11/2023 20:28	1	GA11015.D	J&W DB WAX 0.45 (mm)
IC 680-758737/16		01/11/2023 20:51	1	GA11016.D	J&W DB WAX 0.45 (mm)
IC 680-758737/17		01/11/2023 21:14	1	GA11017.D	J&W DB WAX 0.45 (mm)
ICV 680-758737/18 CCV		01/11/2023 21:37	1	GA11018.D	J&W DB WAX 0.45 (mm)
ZZZZZ		01/11/2023 22:13	1		J&W DB WAX 0.45 (mm)
ZZZZZ		01/11/2023 22:36	1		J&W DB WAX 0.45 (mm)
ZZZZZ		01/11/2023 23:45	1		J&W DB WAX 0.45 (mm)
ZZZZZ		01/12/2023 00:09	1		J&W DB WAX 0.45 (mm)
ZZZZZ		01/12/2023 00:32	1		J&W DB WAX 0.45 (mm)
ZZZZZ		01/12/2023 00:55	1		J&W DB WAX 0.45 (mm)
ZZZZZ		01/12/2023 01:18	1		J&W DB WAX 0.45 (mm)
ZZZZZ		01/12/2023 01:42	1		J&W DB WAX 0.45 (mm)
ZZZZZ		01/12/2023 02:05	1		J&W DB WAX 0.45 (mm)
ZZZZZ		01/12/2023 02:28	1		J&W DB WAX 0.45 (mm)
ZZZZZ		01/12/2023 02:51	1		J&W DB WAX 0.45 (mm)
ZZZZZ		01/12/2023 03:15	1		J&W DB WAX 0.45 (mm)
ZZZZZ		01/12/2023 03:38	1		J&W DB WAX 0.45 (mm)
ZZZZZ		01/12/2023 04:01	1		J&W DB WAX 0.45 (mm)
ZZZZZ		01/12/2023 04:24	1		J&W DB WAX 0.45 (mm)
CCV 680-758737/37		01/12/2023 05:11	1		J&W DB WAX 0.45 (mm)

## GC SEMI VOA ANALYSIS RUN LOG

Lab Name: Eurofins Savannah Job No.: 580-122416-1

SDG No.: RHSF

Instrument ID: CVGG2 Start Date: 01/25/2023 18:56

Analysis Batch Number: 760613 End Date: 01/26/2023 03:05

LAB SAMPLE ID	CLIENT SAMPLE ID	DATE ANALYZED	DILUTION FACTOR	LAB FILE ID	COLUMN ID
CCVIS 680-760613/5		01/25/2023 18:56	1	GA25005.D	J&W DB WAX 0.45 (mm)
LCS 680-760613/6		01/25/2023 19:19	1	GA25006.D	J&W DB WAX 0.45 (mm)
LCSD 680-760613/7		01/25/2023 19:43	1	GA25007.D	J&W DB WAX 0.45 (mm)
MB 680-760613/10		01/25/2023 20:53	1	GA25010.D	J&W DB WAX 0.45 (mm)
ZZZZZ		01/25/2023 21:16	1		J&W DB WAX 0.45 (mm)
ZZZZZ		01/25/2023 21:39	1		J&W DB WAX 0.45 (mm)
ZZZZZ		01/25/2023 22:03	1		J&W DB WAX 0.45 (mm)
ZZZZZ		01/25/2023 22:26	1		J&W DB WAX 0.45 (mm)
ZZZZZ		01/25/2023 22:49	1		J&W DB WAX 0.45 (mm)
ZZZZZ		01/25/2023 23:13	1		J&W DB WAX 0.45 (mm)
ZZZZZ		01/25/2023 23:36	1		J&W DB WAX 0.45 (mm)
ZZZZZ		01/25/2023 23:59	1		J&W DB WAX 0.45 (mm)
ZZZZZ		01/26/2023 00:22	1		J&W DB WAX 0.45 (mm)
ZZZZZ		01/26/2023 00:46	1		J&W DB WAX 0.45 (mm)
580-122416-1	AF-RHMW225401-WGN01B-2301W3	01/26/2023 01:09	1	GA25021.D	J&W DB WAX 0.45 (mm)
ZZZZZ		01/26/2023 01:32	1		J&W DB WAX 0.45 (mm)
580-122416-3	AF-HDMW225303-WGN01LF-2301W3	01/26/2023 01:56	1	GA25023.D	J&W DB WAX 0.45 (mm)
580-122416-4	AF-RHMW02-WGN01LF-2301W3	01/26/2023 02:19	1	GA25024.D	J&W DB WAX 0.45 (mm)
CCV 680-760613/26		01/26/2023 03:05	1	GA25026.D	J&W DB WAX 0.45 (mm)

## GC SEMI VOA ANALYSIS RUN LOG

Lab Name: Eurofins Savannah Job No.: 580-122416-1SDG No.: RHSFInstrument ID: CVGG2 Start Date: 01/25/2023 19:19Analysis Batch Number: 760630 End Date: 01/26/2023 06:58

LAB SAMPLE ID	CLIENT SAMPLE ID	DATE ANALYZED	DILUTION FACTOR	LAB FILE ID	COLUMN ID
LCS 680-760630/6		01/25/2023 19:19	1	GA25006.D	J&W DB WAX 0.45 (mm)
LCSD 680-760630/7		01/25/2023 19:43	1	GA25007.D	J&W DB WAX 0.45 (mm)
MB 680-760630/10		01/25/2023 20:53	1	GA25010.D	J&W DB WAX 0.45 (mm)
CCVIS 680-760630/26		01/26/2023 03:05	1	GA25026.D	J&W DB WAX 0.45 (mm)
580-122416-5	AF-RHMW03-WGN01LF-230 1W3	01/26/2023 04:15	1	GA25029.D	J&W DB WAX 0.45 (mm)
580-122416-6	AF-RHMW12A-WGN01LF-23 01W3	01/26/2023 04:38	1	GA25030.D	J&W DB WAX 0.45 (mm)
580-122416-7	AF-RHMW12A-WGFD01LF-2 301W3	01/26/2023 05:02	1	GA25031.D	J&W DB WAX 0.45 (mm)
580-122416-8	AF-RHMW16-WGN01LF-230 1W3	01/26/2023 05:25	1	GA25032.D	J&W DB WAX 0.45 (mm)
580-122416-8 MS	AF-RHMW16-WGN01LF-230 1W3 MS	01/26/2023 05:48	1	GA25033.D	J&W DB WAX 0.45 (mm)
580-122416-8 MSD	AF-RHMW16-WGN01LF-230 1W3 MSD	01/26/2023 06:12	1	GA25034.D	J&W DB WAX 0.45 (mm)
CCV 680-760630/36		01/26/2023 06:58	1	GA25036.D	J&W DB WAX 0.45 (mm)

## GC SEMI VOA ANALYSIS RUN LOG

Lab Name: Eurofins Savannah

Job No.: 580-122416-1

SDG No.: RHSF

Instrument ID: CVGG2

Start Date: 01/26/2023 18:25

Analysis Batch Number: 760776

End Date: 01/27/2023 04:06

LAB SAMPLE ID	CLIENT SAMPLE ID	DATE ANALYZED	DILUTION FACTOR	LAB FILE ID	COLUMN ID
CCVIS 680-760776/5		01/26/2023 18:25	1	GA26005.D	J&W DB WAX 0.45 (mm)
LCS 680-760776/6		01/26/2023 18:48	1	GA26006.D	J&W DB WAX 0.45 (mm)
LCSD 680-760776/7		01/26/2023 19:11	1	GA26007.D	J&W DB WAX 0.45 (mm)
MB 680-760776/10		01/26/2023 20:21	1	GA26010.D	J&W DB WAX 0.45 (mm)
ZZZZZ		01/26/2023 20:44	1		J&W DB WAX 0.45 (mm)
ZZZZZ		01/26/2023 21:08	1		J&W DB WAX 0.45 (mm)
ZZZZZ		01/26/2023 21:31	1		J&W DB WAX 0.45 (mm)
ZZZZZ		01/26/2023 21:54	1		J&W DB WAX 0.45 (mm)
ZZZZZ		01/26/2023 22:17	1		J&W DB WAX 0.45 (mm)
ZZZZZ		01/26/2023 22:41	1		J&W DB WAX 0.45 (mm)
ZZZZZ		01/26/2023 23:04	1		J&W DB WAX 0.45 (mm)
580-122416-2	AF-RHMW10-WGN01LF-230 1W3	01/26/2023 23:27	1	GA26018.D	J&W DB WAX 0.45 (mm)
580-122416-2 MS	AF-RHMW10-WGN01LF-230 1W3 MS	01/26/2023 23:50	1	GA26019.D	J&W DB WAX 0.45 (mm)
580-122416-2 MSD	AF-RHMW10-WGN01LF-230 1W3 MSD	01/27/2023 00:14	1	GA26020.D	J&W DB WAX 0.45 (mm)
ZZZZZ		01/27/2023 00:37	1		J&W DB WAX 0.45 (mm)
ZZZZZ		01/27/2023 01:00	1		J&W DB WAX 0.45 (mm)
ZZZZZ		01/27/2023 01:23	1		J&W DB WAX 0.45 (mm)
ZZZZZ		01/27/2023 01:47	1		J&W DB WAX 0.45 (mm)
ZZZZZ		01/27/2023 02:10	1		J&W DB WAX 0.45 (mm)
ZZZZZ		01/27/2023 02:33	1		J&W DB WAX 0.45 (mm)
ZZZZZ		01/27/2023 02:56	1		J&W DB WAX 0.45 (mm)
ZZZZZ		01/27/2023 03:20	1		J&W DB WAX 0.45 (mm)
CCV 680-760776/30		01/27/2023 04:06	1	GA26030.D	J&W DB WAX 0.45 (mm)

## GC SEMI VOA BATCH WORKSHEET

Lab Name: Eurofins Savannah Job No.: 580-122416-1

SDG No.: RHSF

Batch Number: 758737 Batch Start Date: 01/11/23 19:18 Batch Analyst: Kellar, Joshua C

Batch Method: 8015C GLY Batch End Date:

Lab Sample ID	Client Sample ID	Method Chain	Basis	FinalAmount	SG_Gly_CAL 00052	SG_GLY_ISTD 00105	SG_GlyICV 00052		
IC 680-758737/12		8015C GLY		1 mL	50 uL	10 uL			
IC 680-758737/13		8015C GLY		1 mL	40 uL	10 uL			
IC 680-758737/14		8015C GLY		1 mL	25 uL	10 uL			
ICIS 680-758737/15		8015C GLY		1 mL	10 uL	10 uL			
IC 680-758737/16		8015C GLY		1 mL	5 uL	10 uL			
IC 680-758737/17		8015C GLY		1 mL	2.5 uL	10 uL			
ICV 680-758737/18 CCV		8015C GLY		1 mL		10 uL	10 uL		

Batch Notes	

Basis	Basis Description

The pound sign (#) in the amount added field denotes that the reagent was used undiluted. All calculations are performed using the stated concentration for this reagent.

8015C GLY

Page 1 of 1

## GC SEMI VOA BATCH WORKSHEET

Lab Name: Eurofins Savannah Job No.: 580-122416-1

SDG No.: RHSF

Batch Number: 760613 Batch Start Date: 01/25/23 18:56 Batch Analyst: Meincke, Griffin E

Batch Method: 8015C GLY Batch End Date:

Lab Sample ID	Client Sample ID	Method Chain	Basis	FinalAmount	SG_Gly_CAL 00052	SG_GLY_ISTD 00105	SG_GlyICV 00052		
CCVIS 680-760613/5		8015C GLY		1 mL	10 uL	10 uL			
LCS 680-760613/6		8015C GLY		1 mL		10 uL	10 uL		
LCSD 680-760613/7		8015C GLY		1 mL		10 uL	10 uL		
MB 680-760613/10		8015C GLY		1 mL		10 uL			
580-122416-B-1	AF-RHMW225401-WG N01B-2301W3	8015C GLY	T	1 mL		10 uL			
580-122416-B-3	AF-HDMW225303-WG N01LF-2301W3	8015C GLY	T	1 mL		10 uL			
580-122416-B-4	AF-RHMW02-WGN01L F-2301W3	8015C GLY	T	1 mL		10 uL			
CCV 680-760613/26		8015C GLY		1 mL	10 uL	10 uL			

Batch Notes	

Basis	Basis Description
T	Total/NA

The pound sign (#) in the amount added field denotes that the reagent was used undiluted. All calculations are performed using the stated concentration for this reagent.

8015C GLY

Page 1 of 1

## GC SEMI VOA BATCH WORKSHEET

Lab Name: Eurofins Savannah

Job No.: 580-122416-1

SDG No.: RHSF

Batch Number: 760630

Batch Start Date: 01/25/23 19:19

Batch Analyst: Meincke, Griffin E

Batch Method: 8015C GLY

Batch End Date:

Lab Sample ID	Client Sample ID	Method Chain	Basis	FinalAmount	SG_Gly_CAL 00052	SG_GLY_ISTD 00105	SG_GlyICV 00052		
LCS 680-760630/6		8015C GLY		1 mL		10 uL	10 uL		
LCSD 680-760630/7		8015C GLY		1 mL		10 uL	10 uL		
MB 680-760630/10		8015C GLY		1 mL		10 uL			
CCVIS 680-760630/26		8015C GLY		1 mL	10 uL	10 uL			
580-122416-B-5	AF-RHMW03-WGN01L F-2301W3	8015C GLY	T	1 mL		10 uL			
580-122416-B-6	AF-RHMW12A-WGN01 LF-2301W3	8015C GLY	T	1 mL		10 uL			
580-122416-B-7	AF-RHMW12A-WGFD0 1LF-2301W3	8015C GLY	T	1 mL		10 uL			
580-122416-B-8	AF-RHMW16-WGN01L F-2301W3	8015C GLY	T	1 mL		10 uL			
580-122416-B-8 MS	AF-RHMW16-WGN01L F-2301W3	8015C GLY	T	1 mL		10 uL	10 uL		
580-122416-B-8 MSD	AF-RHMW16-WGN01L F-2301W3	8015C GLY	T	1 mL		10 uL	10 uL		
CCV 680-760630/36		8015C GLY		1 mL	10 uL	10 uL			

## Batch Notes

Basis	Basis Description
T	Total/NA

The pound sign (#) in the amount added field denotes that the reagent was used undiluted. All calculations are performed using the stated concentration for this reagent.

8015C GLY

Page 1 of 1



## GC SEMI VOA BATCH WORKSHEET

Lab Name: Eurofins Savannah Job No.: 580-122416-1

SDG No.: RHSF

Batch Number: 760776 Batch Start Date: 01/26/23 18:25 Batch Analyst: Mullis, David B

Batch Method: 8015C GLY Batch End Date:

Lab Sample ID	Client Sample ID	Method Chain	Basis	FinalAmount	SG_Gly_CAL 00052	SG_GLY_ISTD 00105	SG_GlyICV 00052		
CCVIS 680-760776/5		8015C GLY		1 mL	10 uL	10 uL			
LCS 680-760776/6		8015C GLY		1 mL		10 uL	10 uL		
LCSD 680-760776/7		8015C GLY		1 mL		10 uL	10 uL		
MB 680-760776/10		8015C GLY		1 mL		10 uL			
580-122416-B-2	AF-RHMW10-WGN01L F-2301W3	8015C GLY	T	1 mL		10 uL			
580-122416-B-2	AF-RHMW10-WGN01L F-2301W3	8015C GLY	T	1 mL		10 uL	10 uL		
580-122416-B-2	AF-RHMW10-WGN01L F-2301W3	8015C GLY	T	1 mL		10 uL	10 uL		
CCV 680-760776/30		8015C GLY		1 mL	10 uL	10 uL			

Batch Notes	

Basis	Basis Description
T	Total/NA

The pound sign (#) in the amount added field denotes that the reagent was used undiluted. All calculations are performed using the stated concentration for this reagent.

8015C GLY

Page 1 of 1

# Subcontract Data

# Shipping and Receiving Documents

## Login Sample Receipt Checklist

Client: AECOM

Job Number: 580-122416-1

SDG Number: RHSF

Login Number: 122416

List Number: 2

Creator: Johnson, Corey M

List Source: Eurofins Savannah

List Creation: 01/23/23 11:35 AM

Question	Answer	Comment
Radioactivity wasn't checked or is $\leq$ background as measured by a survey meter.	N/A	
The cooler's custody seal, if present, is intact.	True	
Sample custody seals, if present, are intact.	True	
The cooler or samples do not appear to have been compromised or tampered with.	True	
Samples were received on ice.	True	
Cooler Temperature is acceptable.	True	
Cooler Temperature is recorded.	True	
COC is present.	True	
COC is filled out in ink and legible.	True	
COC is filled out with all pertinent information.	True	
Is the Field Sampler's name present on COC?	True	
There are no discrepancies between the containers received and the COC.	True	
Samples are received within Holding Time (excluding tests with immediate HTs)	True	
Sample containers have legible labels.	True	
Containers are not broken or leaking.	True	
Sample collection date/times are provided.	True	
Appropriate sample containers are used.	True	
Sample bottles are completely filled.	True	
Sample Preservation Verified.	N/A	
There is sufficient vol. for all requested analyses, incl. any requested MS/MSDs	True	
Containers requiring zero headspace have no headspace or bubble is $<6\text{mm}$ (1/4").	N/A	
Multiphasic samples are not present.	True	
Samples do not require splitting or compositing.	True	
Residual Chlorine Checked.	N/A	