

 **ANALYTICAL REPORT****PREPARED FOR**

Attn: Terri Choy  
AECOM

1001 Bishop Street  
Honolulu HI 96813

Generated 12/19/2022 4:40 PM

**JOB DESCRIPTION**

Red Hill - AFFF Assessment Sampling

**JOB NUMBER**

580-120925-1

# Eurofins Seattle

## Job Notes

This report is issued solely for the use of the person or company to whom it is addressed. Any use, copying or disclosure other than by the intended recipient is unauthorized. If you have received this report in error, please notify the sender and destroy this report immediately. This report shall not be reproduced except in full, without prior express written approval by the laboratory.

The data in the report relate to the field sample(s) as received by the laboratory and associated QC. All results have been reviewed and have been found to be compliant with laboratory and accreditation requirements, with the exception of the noted deviation(s). For questions, please contact the Project Manager.

The test results in this report relate only to the samples as received by the laboratory and will meet all requirements of the methodology, with any exceptions noted. This report shall not be reproduced except in full, without the express written approval of the laboratory. All questions should be directed to the Eurofins Environment Testing Northwest, LLC Project Manager.

## Authorization



Generated  
12/19/2022 4:40 PM

---

Authorized for release by  
Marie E Walker, Senior Project Manager  
[M.Elaine.Walker@et.eurofinsus.com](mailto:M.Elaine.Walker@et.eurofinsus.com)  
253 248-4972

# Table of Contents

Cover Title Page . . . . .	1
Data Summaries . . . . .	5
Definitions . . . . .	5
Case Narrative . . . . .	6
Detection Summary . . . . .	7
Client Sample Results . . . . .	8
Default Detection Limits . . . . .	9
QC Sample Results . . . . .	10
QC Association . . . . .	11
Chronicle . . . . .	12
Certification Summary . . . . .	13
Method Summary . . . . .	14
Sample Summary . . . . .	15
Manual Integration Summary . . . . .	16
Reagent Traceability . . . . .	19
COAs . . . . .	20
Organic Sample Data . . . . .	32
GC Semi VOA . . . . .	32
Method 8015C - DAI Glycols . . . . .	32
Method 8015C - DAI Glycols QC Summary . . . . .	33
Method 8015C - DAI Glycols Sample Data . . . . .	39
Standards Data . . . . .	50
Method 8015C - DAI Glycols ICAL Data . . . . .	50
Method 8015C - DAI Glycols CCAL Data . . . . .	86
Raw QC Data . . . . .	96
Method 8015C - DAI Glycols Blank Data . . . . .	96

# Table of Contents

Method 8015C - DAI Glycols LCS/LCSD Data .....	99
Method 8015C - DAI Glycols MS/MSD Data .....	107
Method 8015C - DAI Glycols Run Logs .....	113
Method 8015C - DAI Glycols Prep Data .....	114
<b>Subcontracted Data .....</b>	<b>115</b>
<b>Shipping and Receiving Documents .....</b>	<b>116</b>
Client Chain of Custody .....	117
Sample Receipt Checklist .....	120

# Definitions/Glossary

Client: AECOM  
Project/Site: Red Hill - AFFF Assessment Sampling

Job ID: 580-120925-1

## Qualifiers

### GC Semi VOA

Qualifier	Qualifier Description
M	Manual integrated compound.
U	Undetected at the Limit of Detection.

## Glossary

Abbreviation	These commonly used abbreviations may or may not be present in this report.
α	Listed under the "D" column to designate that the result is reported on a dry weight basis
%R	Percent Recovery
CFL	Contains Free Liquid
CFU	Colony Forming Unit
CNF	Contains No Free Liquid
DER	Duplicate Error Ratio (normalized absolute difference)
Dil Fac	Dilution Factor
DL	Detection Limit (DoD/DOE)
DL, RA, RE, IN	Indicates a Dilution, Re-analysis, Re-extraction, or additional Initial metals/anion analysis of the sample
DLC	Decision Level Concentration (Radiochemistry)
EDL	Estimated Detection Limit (Dioxin)
LOD	Limit of Detection (DoD/DOE)
LOQ	Limit of Quantitation (DoD/DOE)
MCL	EPA recommended "Maximum Contaminant Level"
MDA	Minimum Detectable Activity (Radiochemistry)
MDC	Minimum Detectable Concentration (Radiochemistry)
MDL	Method Detection Limit
ML	Minimum Level (Dioxin)
MPN	Most Probable Number
MQL	Method Quantitation Limit
NC	Not Calculated
ND	Not Detected at the reporting limit (or MDL or EDL if shown)
NEG	Negative / Absent
POS	Positive / Present
PQL	Practical Quantitation Limit
PRES	Presumptive
QC	Quality Control
RER	Relative Error Ratio (Radiochemistry)
RL	Reporting Limit or Requested Limit (Radiochemistry)
RPD	Relative Percent Difference, a measure of the relative difference between two points
TEF	Toxicity Equivalent Factor (Dioxin)
TEQ	Toxicity Equivalent Quotient (Dioxin)
TNTC	Too Numerous To Count

**CASE NARRATIVE**  
**Client: AECOM**  
**Project: Red Hill - AFFF Assessment Sampling**  
**Report Number: 580-120925-1**

This case narrative is in the form of an exception report, where only the anomalies related to this report, method specific performance and/or QA/QC issues are discussed. If there are no issues to report, this narrative will include a statement that documents that there are no relevant data issues.

Following DoD QSM guidelines, manual integrations were performed only when necessary and are in compliance with the laboratory's standard operating procedure, Acceptable Manual Integration Practices, SOP No.: Q-S-002. The reason(s) for manual integration have been documented on the affected chromatogram(s), which is/are provided in the raw data package. The raw data also includes the original chromatogram(s) prior to any manual integration being performed. Manual integrations are detailed in the manual integration summary forms following this narrative.

It should be noted that samples with elevated Limits of Quantitation (LOQs) resulting from a dilution may not be able to satisfy customer reporting limits in some cases. Such increases in the LOQs are an unavoidable but acceptable consequence of sample dilution that enables quantification of target analytes within the calibration range of the instrument or that reduces the interferences thereby enabling the quantification of target analytes.

Calculations are performed before rounding to avoid round-off errors in calculated results.

All holding times were met and proper preservation noted for the methods performed on these samples, unless otherwise detailed in the individual sections below.

**RECEIPT**

Three samples were received on 12/8/2022 11:00 AM. Unless otherwise noted below, the samples arrived in good condition, and where required, properly preserved and on ice. The temperature of the cooler at receipt was 3.4° C.

Note: All samples which require thermal preservation are considered acceptable if the arrival temperature is within 2C of the required temperature or method specified range. For samples with a specified temperature of 4C, samples with a temperature ranging from just above freezing temperature of water to 6C shall be acceptable. Samples that are hand delivered immediately following collection may not meet these criteria, however they will be deemed acceptable according to NELAC standards, if there is evidence that the chilling process has begun, such as arrival on ice, etc.

**GLYCOLS - 2-(2-BUTOXYLETHOXY)ETHANOL**

**Samples AF-RHMW225401-WGN01B-2212W1 (580-120925-1), AF-RHMW03-WGN01LF-2212W1 (580-120925-2) and AF-RHMW02-WGN01LF-2212W1 (580-120925-3) were analyzed for glycols in accordance with EPA SW-846 Method 8015C- DAI.**  
The samples were analyzed on 12/15/2022.

No analytical or quality issues were noted, other than those described above or in the Definitions/Glossary page.

# Detection Summary

Client: AECOM  
Project/Site: Red Hill - AFFF Assessment Sampling

Job ID: 580-120925-1

**Client Sample ID: AF-RHMW225401-WGN01B-2212W1**

**Lab Sample ID: 580-120925-1**

No Detections.

**Client Sample ID: AF-RHMW03-WGN01LF-2212W1**

**Lab Sample ID: 580-120925-2**

No Detections.

**Client Sample ID: AF-RHMW02-WGN01LF-2212W1**

**Lab Sample ID: 580-120925-3**

No Detections.

This Detection Summary does not include radiochemical test results.

# Client Sample Results

Client: AECOM  
Project/Site: Red Hill - AFFF Assessment Sampling

Job ID: 580-120925-1

**Client Sample ID: AF-RHMW225401-WGN01B-2212W1**

**Lab Sample ID: 580-120925-1**

Date Collected: 12/02/22 17:25

Matrix: Water

Date Received: 12/08/22 09:00

**Method: SW846 8015C GLY - Glycols- Direct Injection (GC/FID)**

Analyte	Result	Qualifier	LOQ	DL	Unit	D	Prepared	Analyzed	Dil Fac
2-(2-Butoxyethoxy)ethanol	3.0	U	5.0	1.1	mg/L			12/15/22 20:16	1

**Client Sample ID: AF-RHMW03-WGN01LF-2212W1**

**Lab Sample ID: 580-120925-2**

Date Collected: 12/05/22 20:05

Matrix: Water

Date Received: 12/08/22 09:00

**Method: SW846 8015C GLY - Glycols- Direct Injection (GC/FID)**

Analyte	Result	Qualifier	LOQ	DL	Unit	D	Prepared	Analyzed	Dil Fac
2-(2-Butoxyethoxy)ethanol	3.0	U M	5.0	1.1	mg/L			12/15/22 20:39	1

**Client Sample ID: AF-RHMW02-WGN01LF-2212W1**

**Lab Sample ID: 580-120925-3**

Date Collected: 12/05/22 16:45

Matrix: Water

Date Received: 12/08/22 09:00

**Method: SW846 8015C GLY - Glycols- Direct Injection (GC/FID)**

Analyte	Result	Qualifier	LOQ	DL	Unit	D	Prepared	Analyzed	Dil Fac
2-(2-Butoxyethoxy)ethanol	3.0	U M	5.0	1.1	mg/L			12/15/22 21:01	1



# Default Detection Limits

Client: AECOM

Job ID: 580-120925-1

Project/Site: Red Hill - AFFF Assessment Sampling

---

## Method: 8015C GLY - Glycols- Direct Injection (GC/FID)

---

Analyte	LOQ	DL	Units
2-(2-Butoxyethoxy)ethanol	5.0	1.1	mg/L

# QC Sample Results

Client: AECOM  
 Project/Site: Red Hill - AFFF Assessment Sampling

Job ID: 580-120925-1

## Method: 8015C GLY - Glycols- Direct Injection (GC/FID)

**Lab Sample ID: MB 680-755296/22**  
**Matrix: Water**  
**Analysis Batch: 755296**

**Client Sample ID: Method Blank**  
**Prep Type: Total/NA**

Analyte	MB Result	MB Qualifier	LOQ	DL	Unit	D	Prepared	Analyzed	Dil Fac
2-(2-Butoxyethoxy)ethanol	3.0	U M	5.0	1.1	mg/L			12/15/22 19:31	1

**Lab Sample ID: LCS 680-755296/14**  
**Matrix: Water**  
**Analysis Batch: 755296**

**Client Sample ID: Lab Control Sample**  
**Prep Type: Total/NA**

Analyte	Spike Added	LCS Result	LCS Qualifier	Unit	D	%Rec	%Rec Limits
2-(2-Butoxyethoxy)ethanol	20.0	21.9		mg/L		109	50 - 150

**Lab Sample ID: LCSD 680-755296/15**  
**Matrix: Water**  
**Analysis Batch: 755296**

**Client Sample ID: Lab Control Sample Dup**  
**Prep Type: Total/NA**

Analyte	Spike Added	LCSD Result	LCSD Qualifier	Unit	D	%Rec	%Rec Limits	RPD	RPD Limit
2-(2-Butoxyethoxy)ethanol	20.0	22.6		mg/L		113	50 - 150	3	50

**Lab Sample ID: 580-120925-3 MS**  
**Matrix: Water**  
**Analysis Batch: 755296**

**Client Sample ID: AF-RHMW02-WGN01LF-2212W1**  
**Prep Type: Total/NA**

Analyte	Sample Result	Sample Qualifier	Spike Added	MS Result	MS Qualifier	Unit	D	%Rec	%Rec Limits
2-(2-Butoxyethoxy)ethanol	3.0	U M	20.0	21.7		mg/L		109	50 - 150

**Lab Sample ID: 580-120925-3 MSD**  
**Matrix: Water**  
**Analysis Batch: 755296**

**Client Sample ID: AF-RHMW02-WGN01LF-2212W1**  
**Prep Type: Total/NA**

Analyte	Sample Result	Sample Qualifier	Spike Added	MSD Result	MSD Qualifier	Unit	D	%Rec	%Rec Limits	RPD	RPD Limit
2-(2-Butoxyethoxy)ethanol	3.0	U M	20.0	22.5		mg/L		112	50 - 150	3	50

# QC Association Summary

Client: AECOM  
Project/Site: Red Hill - AFFF Assessment Sampling

Job ID: 580-120925-1

## GC Semi VOA

### Analysis Batch: 755296

Lab Sample ID	Client Sample ID	Prep Type	Matrix	Method	Prep Batch
580-120925-1	AF-RHMW225401-WGN01B-2212W1	Total/NA	Water	8015C GLY	
580-120925-2	AF-RHMW03-WGN01LF-2212W1	Total/NA	Water	8015C GLY	
580-120925-3	AF-RHMW02-WGN01LF-2212W1	Total/NA	Water	8015C GLY	
MB 680-755296/22	Method Blank	Total/NA	Water	8015C GLY	
LCS 680-755296/14	Lab Control Sample	Total/NA	Water	8015C GLY	
LCSD 680-755296/15	Lab Control Sample Dup	Total/NA	Water	8015C GLY	
580-120925-3 MS	AF-RHMW02-WGN01LF-2212W1	Total/NA	Water	8015C GLY	
580-120925-3 MSD	AF-RHMW02-WGN01LF-2212W1	Total/NA	Water	8015C GLY	

# Lab Chronicle

Client: AECOM  
Project/Site: Red Hill - AFFF Assessment Sampling

Job ID: 580-120925-1

**Client Sample ID: AF-RHMW225401-WGN01B-2212W1**

**Lab Sample ID: 580-120925-1**

Date Collected: 12/02/22 17:25

Matrix: Water

Date Received: 12/08/22 09:00

Prep Type	Batch Type	Batch Method	Run	Dilution Factor	Batch Number	Analyst	Lab	Prepared or Analyzed
Total/NA	Analysis	8015C GLY		1	755296	JCK	EET SAV	12/15/22 20:16

**Client Sample ID: AF-RHMW03-WGN01LF-2212W1**

**Lab Sample ID: 580-120925-2**

Date Collected: 12/05/22 20:05

Matrix: Water

Date Received: 12/08/22 09:00

Prep Type	Batch Type	Batch Method	Run	Dilution Factor	Batch Number	Analyst	Lab	Prepared or Analyzed
Total/NA	Analysis	8015C GLY		1	755296	JCK	EET SAV	12/15/22 20:39

**Client Sample ID: AF-RHMW02-WGN01LF-2212W1**

**Lab Sample ID: 580-120925-3**

Date Collected: 12/05/22 16:45

Matrix: Water

Date Received: 12/08/22 09:00

Prep Type	Batch Type	Batch Method	Run	Dilution Factor	Batch Number	Analyst	Lab	Prepared or Analyzed
Total/NA	Analysis	8015C GLY		1	755296	JCK	EET SAV	12/15/22 21:01

**Laboratory References:**

EET SAV = Eurofins Savannah, 5102 LaRoche Avenue, Savannah, GA 31404, TEL (912)354-7858

# Accreditation/Certification Summary

Client: AECOM  
Project/Site: Red Hill - AFFF Assessment Sampling

Job ID: 580-120925-1

## Laboratory: Eurofins Savannah

Unless otherwise noted, all analytes for this laboratory were covered under each accreditation/certification below.

<u>Authority</u>	<u>Program</u>	<u>Identification Number</u>	<u>Expiration Date</u>
ANAB	Dept. of Defense ELAP	L2463	09-22-24

The following analytes are included in this report, but the laboratory is not certified by the governing authority. This list may include analytes for which the agency does not offer certification.

<u>Analysis Method</u>	<u>Prep Method</u>	<u>Matrix</u>	<u>Analyte</u>
8015C GLY		Water	2-(2-Butoxyethoxy)ethanol

# Method Summary

Client: AECOM

Job ID: 580-120925-1

Project/Site: Red Hill - AFFF Assessment Sampling

---

---

<b>Method</b>	<b>Method Description</b>	<b>Protocol</b>	<b>Laboratory</b>
8015C GLY	Glycols- Direct Injection (GC/FID)	SW846	EET SAV

**Protocol References:**

SW846 = "Test Methods For Evaluating Solid Waste, Physical/Chemical Methods", Third Edition, November 1986 And Its Updates.

**Laboratory References:**

EET SAV = Eurofins Savannah, 5102 LaRoche Avenue, Savannah, GA 31404, TEL (912)354-7858

# Sample Summary

Client: AECOM

Job ID: 580-120925-1

Project/Site: Red Hill - AFFF Assessment Sampling

---

<u>Lab Sample ID</u>	<u>Client Sample ID</u>	<u>Matrix</u>	<u>Collected</u>	<u>Received</u>
580-120925-1	AF-RHMW225401-WGN01B-2212W1	Water	12/02/22 17:25	12/08/22 09:00
580-120925-2	AF-RHMW03-WGN01LF-2212W1	Water	12/05/22 20:05	12/08/22 09:00
580-120925-3	AF-RHMW02-WGN01LF-2212W1	Water	12/05/22 16:45	12/08/22 09:00

GC SEMI VOA MANUAL INTEGRATION SUMMARY

Lab Name: Eurofins Savannah Job No.: 580-120925-1

SDG No.: \_\_\_\_\_

Instrument ID: CVGG2 Analysis Batch Number: 755296

Lab Sample ID: IC 680-755296/7 Client Sample ID: \_\_\_\_\_

Date Analyzed: 12/15/22 13:40 Lab File ID: 22GL15007.D GC Column: J&W DB WAX ID: 0.45 (mm)

COMPOUND NAME	RETENTION TIME	MANUAL INTEGRATION		
		REASON	ANALYST	DATE
Propylene glycol	7.82	Baseline Smoothing	SWK1	12/15/22 18:33
Ethylene glycol	8.22	Baseline Smoothing	SWK1	12/15/22 18:33
Triethylene Glycol	11.16	Baseline Smoothing	SWK1	12/15/22 18:27

Lab Sample ID: IC 680-755296/8 Client Sample ID: \_\_\_\_\_

Date Analyzed: 12/15/22 14:03 Lab File ID: 22GL15008.D GC Column: J&W DB WAX ID: 0.45 (mm)

COMPOUND NAME	RETENTION TIME	MANUAL INTEGRATION		
		REASON	ANALYST	DATE
Triethylene Glycol	11.16	Baseline Smoothing	SWK1	12/15/22 18:28

Lab Sample ID: IC 680-755296/9 Client Sample ID: \_\_\_\_\_

Date Analyzed: 12/15/22 14:26 Lab File ID: 22GL15009.D GC Column: J&W DB WAX ID: 0.45 (mm)

COMPOUND NAME	RETENTION TIME	MANUAL INTEGRATION		
		REASON	ANALYST	DATE
Triethylene Glycol	11.16	Baseline Smoothing	SWK1	12/15/22 18:28

Lab Sample ID: ICIS 680-755296/10 Client Sample ID: \_\_\_\_\_

Date Analyzed: 12/15/22 14:48 Lab File ID: 22GL15010.D GC Column: J&W DB WAX ID: 0.45 (mm)

COMPOUND NAME	RETENTION TIME	MANUAL INTEGRATION		
		REASON	ANALYST	DATE
Propylene glycol	7.83	Baseline Smoothing	SWK1	12/15/22 18:31
Ethylene glycol	8.22	Baseline Smoothing	SWK1	12/15/22 18:31
2-(2-Butoxyethoxy)ethanol	9.49	Baseline Smoothing	SWK1	12/15/22 18:31
Triethylene Glycol	11.16	Baseline Smoothing	SWK1	12/15/22 18:28



## GC SEMI VOA MANUAL INTEGRATION SUMMARY

Lab Name: Eurofins Savannah Job No.: 580-120925-1

SDG No.: \_\_\_\_\_

Instrument ID: CVGG2 Analysis Batch Number: 755296Lab Sample ID: IC 680-755296/11 Client Sample ID: \_\_\_\_\_Date Analyzed: 12/15/22 15:11 Lab File ID: 22GL15011.D GC Column: J&W DB WAX ID: 0.45 (mm)

COMPOUND NAME	RETENTION TIME	MANUAL INTEGRATION		
		REASON	ANALYST	DATE
Propylene glycol	7.84	Baseline Smoothing	SWK1	12/15/22 18:31
Ethylene glycol	8.22	Baseline Smoothing	SWK1	12/15/22 18:31
Triethylene Glycol	11.16	Baseline Smoothing	SWK1	12/15/22 18:28

Lab Sample ID: IC 680-755296/12 Client Sample ID: \_\_\_\_\_Date Analyzed: 12/15/22 15:34 Lab File ID: 22GL15012.D GC Column: J&W DB WAX ID: 0.45 (mm)

COMPOUND NAME	RETENTION TIME	MANUAL INTEGRATION		
		REASON	ANALYST	DATE
Propylene glycol	7.82	Baseline Smoothing	SWK1	12/15/22 18:29
Ethylene glycol	8.22	Baseline Smoothing	SWK1	12/15/22 18:29
Triethylene Glycol	11.16	Baseline Smoothing	SWK1	12/15/22 18:29

Lab Sample ID: ICV 680-755296/13 CCV Client Sample ID: \_\_\_\_\_Date Analyzed: 12/15/22 15:56 Lab File ID: 22GL15013.D GC Column: J&W DB WAX ID: 0.45 (mm)

COMPOUND NAME	RETENTION TIME	MANUAL INTEGRATION		
		REASON	ANALYST	DATE
Triethylene Glycol	11.16	Baseline Smoothing	SWK1	12/15/22 18:29

Lab Sample ID: MB 680-755296/22 Client Sample ID: \_\_\_\_\_Date Analyzed: 12/15/22 19:31 Lab File ID: 22GL15022.D GC Column: J&W DB WAX ID: 0.45 (mm)

COMPOUND NAME	RETENTION TIME	MANUAL INTEGRATION		
		REASON	ANALYST	DATE
2-(2-Butoxyethoxy)ethanol		Invalid Compound ID	SWK1	12/16/22 10:45

GC SEMI VOA MANUAL INTEGRATION SUMMARY

Lab Name: Eurofins Savannah Job No.: 580-120925-1

SDG No.: \_\_\_\_\_

Instrument ID: CVGG2 Analysis Batch Number: 755296

Lab Sample ID: 580-120925-2 Client Sample ID: AF-RHMW03-WGN01LF-2212W1

Date Analyzed: 12/15/22 20:39 Lab File ID: 22GL15025.D GC Column: J&W DB WAX ID: 0.45 (mm)

COMPOUND NAME	RETENTION TIME	MANUAL INTEGRATION		
		REASON	ANALYST	DATE
2-(2-Butoxyethoxy)ethanol	9.50	Baseline Smoothing	SWK1	12/16/22 10:45

Lab Sample ID: 580-120925-3 Client Sample ID: AF-RHMW02-WGN01LF-2212W1

Date Analyzed: 12/15/22 21:01 Lab File ID: 22GL15026.D GC Column: J&W DB WAX ID: 0.45 (mm)

COMPOUND NAME	RETENTION TIME	MANUAL INTEGRATION		
		REASON	ANALYST	DATE
2-(2-Butoxyethoxy)ethanol	9.50	Baseline Smoothing	SWK1	12/16/22 10:45

REAGENT TRACEABILITY SUMMARY

Lab Name: Eurofins Savannah Job No.: 580-120925-1

SDG No.: \_\_\_\_\_

Reagent ID	Exp Date	Prep Date	Dilutant Used	Reagent Final Volume	Parent Reagent		Analyte	Concentration
					Reagent ID	Volume Added		
<b>SG_Gly_CAL_00047</b>	02/07/23		o2si, Lot 480919			(Purchased Reagent)	2,2'-Oxybisethanol	2000 ug/mL
							2-(2-Butoxyethoxy)ethanol	2000 ug/mL
							2-Butoxyethanol	2000 ug/mL
							4-Hydroxy-4-methyl-2-pentanone	2000 ug/mL
							Dipropylene Glycol Methyl Ether	2000 ug/mL
							Ethanol, 2-propoxy	2000 ug/mL
							Ethylene glycol	2000 ug/mL
							Propylene glycol	2000 ug/mL
<b>SG_GLY_ISTD_00099</b>	04/25/23		Agilent, Lot 0006670821			(Purchased Reagent)	n-Heptyl Alcohol	5000 ug/mL
<b>SG_GlyICV_00056</b>	05/04/23		o2si, Lot 454407			(Purchased Reagent)	2-(2-Butoxyethoxy)ethanol	2000 ug/mL

Reagent

---

**SG\_Gly\_CAL\_00047**



ISO/IEC 17025 Accredited  
Chemical Testing Lab  
Cert. No. 3031.01



ISO 17034 Accredited  
Reference Material Producer  
Cert. No. 3031.02

Rev 0

## Certificate of Analysis

Page 1 of 3

Catalog No.	Lot No.	Storage	Solvent	Date Received	Exp. Date
G34-120070-04	480919	≤ -10 °C	P/T Methanol		2-May-2024

### Description:

ISO 17034 -Custom Volatiles Mix,105-12, 2000 & 4,000 mg/L, 1 mL

### Container:

1 ml Ampule, Amber Glass

### Certified Values:

The certified value is based on gravimetric and volumetric preparation of this Certified Reference Material (CRM). This CRM has been confirmed by GC/MS, GC, HPLC, UPLC/HRAM-MS, UV/VIS, Enzymatic, and/or wet chemistry techniques using internally developed method(s) against independent source(s). The uncertainty value is calculated for a 95% confidence interval with a *k* value of 2. The purity of neat materials not traceable to an ISO 17034:2016 accredited Reference Material Provider is traceable to internal analysis by GC, GC/MS, HPLC, Enzymatic, or wet chemistry techniques and compared to a National Metrological Institute such as NIST where feasible.

Compound	CAS No.	Purity (%)	Neat Material Lot No.	Concentration	
2-butoxyethanol	111-76-2	99.6	311.9.2P	1986 ± 100	mg/L
diethylene glycol butyl ether	112-34-5	99.8	2323.7.2P	2008 ± 100	mg/L
propyl cellosolve	2807-30-9	99.9	1570.7.2P	1980 ± 100	mg/L
dipropylene glycol monomethyl ether	34590-94-8	99.7	2333.7.2P	2014 ± 100	mg/L
ethylene glycol	107-21-1	100	307.201.1P	1968 ± 99	mg/L
di(ethylene glycol)	111-46-6	99.5	309.7.2P	1994 ± 100	mg/L
tri(ethylene glycol)	112-27-6	99.9	310.7.2.1.1P	1974 ± 110	mg/L
4-Hydroxy-4-methyl-2-pentanone	123-42-2	98	2334.286.1P	1991 ± 110	mg/L
1,2-propanediol	57-55-6	99.5	306.9.3P	1998 ± 100	mg/L
tetraethylene glycol	112-60-7	98	3754.7.1P	3959 ± 200	mg/L

### Intended Uses:

This CRM is intended for use as a calibration standard or a quality control standard for chromatography equipment such as GC, GC/MS, HPLC, and HPLC/MS. It may also be used for various USEPA, NIOSH and ASTM methods.

Recommended storage container for ampuled products after opening is a 12 mm x 32 mm amber vial with screw cap Teflon lined silicon septum. The modeled % change per day can be calculated using the following:

# Certificate of Analysis

Page 2 of 3

Catalog No. G34-120070-04

Lot No. 480919

Expiration Date 2 -May-2024

$$\% \text{ Change} = 116192x^{-2.578} + 40.383e^{-0.03y}$$

where x = boiling point of the most volatile analyte in the mix (in degrees K)

y = boiling point of the solvent (in degrees K)

This model assumes the container is stored at -10 °C and is unopened during storage. The user should determine what the acceptable error for their process is and calculate the maximum number of days the opened ampule should be stored.

## Method of Preparation:

This standard was prepared gravimetrically using balances calibrated with National Institute of Standards and Technology (NIST) traceable weights (NIST Test Numbers 822/273070-06, 822/275141-07, 822/278993-10). Only calibrated Class A volumetric glassware and/or calibrated syringes were used to prepare this standard. Raw materials may have been checked for stoichiometry and purity prior to use. This standard has been analyzed against an independent source.

## Packaging and Storage:

The solution should be stored according to the following storage requirements:  $\leq -10$  °C

Once the product is opened, it should be transferred to a vial with minimum head space if the product was received in a sealed ampule.

## Glassware Calibration:

Only Class A glassware and/or calibrated syringes are used in the manufacture and quality control of standards. All glassware is calibrated using NIST traceable weights.

## Weights and Balance Calibration:

Weights used to perform daily checks on balances are calibrated annually by the State of South Carolina Department of Agriculture Metrology Laboratory and are traceable to NIST. Balances are checked daily in accordance to procedure O2-LB-G-002. Balances are calibrated annually by an ISO/IEC 17025:2017 accredited metrology service.

## Homogeneity:

Homogeneity has been established in accordance with internal procedure O2-QS-011 and has a maximum uncertainty of 0.1%. This is consistent with the intended use of this CRM. The homogeneity of this product has been confirmed by procedures consistent with ISO/IEC 17025:2017 and ISO 17034:2016. The homogeneity of this CRM is valid for sample sub-sizes that the end user can quantitatively reproduce.

## Hazardous Information:

Refer to MSDS.

## Calculation of Uncertainty:

The following equations are used to calculate the value of the expanded uncertainty:

$u = ku_c$  u = Expanded Uncertainty, k = the coverage factor at the 95% confidence level, k = 2,  $u_c$  = the combined uncertainty

$u_c = (u_{\text{char}}^2 + u_{\text{tran}}^2 + u_{\text{homo}}^2 + u_{\text{ls}}^2)^{1/2}$  where  $u_i$  are the individual uncertainty components for manufacturing, transportation, homogeneity, and shelf life. While no significant uncertainty was detected in the replicates, a minimum contribution to

Manufactured By:



Brian Stokes

3 -May-2022

Production Chemist I

Certified By:

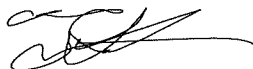

Tyler Sherman

14 -Jun-2022

Quality Control Chemist I

Released By:



Susan Mathews

14 -Jun-2022

Quality Control Team Lead

7290B Investment Drive • North Charleston, SC 29418  
Phone: 866.272.0932 • Fax: 866.509.5146 www.o2si.com

# Certificate of Analysis

Catalog No. G34-120070-04

Lot No. 480919

Expiration Date 2 -May-2024

uncertainty was added for homogeneity and long term stability as described in ISO Guide 35:2017.

## Expiration Information:

The stability of this product is based upon rigorous short term and long term testing of the solution for the certified value. These tests include the effect of temperature and packaging on the product. Studies on the short term instability have determined no contribution to instability as observed on the concentration under controlled transportation conditions. This standard is guaranteed until 2-May-2024

## Quality Standard Documentation:

- ISO/IEC 17025:2017 "General Requirements for the Competence of Testing and Calibration" - Chemical Testing - Accredited A2LA Certificate Number 3031.01
- ISO 17034:2016 "General Requirements for the Competence of Reference Material Producers" - Reference Material Production - Accredited A2LA Certificate Number 3031.02

Manufactured By:

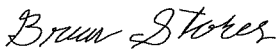

Brian Stokes

3 -May-2022

Production Chemist I

Certified By:



Tyler Sherman

14 -Jun-2022

Quality Control Chemist I

7290B Investment Drive • North Charleston, SC 29418  
Phone: 866.272.0932 • Fax: 866.509.5146 www.o2si.com

Released By:



Susan Mathews

14 -Jun-2022

Quality Control Team Lead

Reagent

---

**SG\_GLY\_ISTD\_00099**



## Reference Material Certificate

**Product Name:** Custom Standard      **Lot Number:** 0006670821  
**Product Number:** CUS-6046      **Lot Issue Date:** 14-Mar-2022  
**Storage Conditions:** Store at Room Temperature (15° to 30°C).      **Expiration Date:** 30-Apr-2024

Component Name	CERTIFIED VALUES			CAS#	Analyte Lot
	Concentration	Expanded Uncertainty			
n-heptanol	5024	± 25 µg/mL		000111-70-6	RM04540

**Matrix:** methanol (methyl alcohol)

**Description:**

This document is prepared in accordance with ISO 17034 and Guide 31. This analytical reference material standard was manufactured and verified in accordance with an ISO 9001 registered quality system and analyte concentrations were verified by an ISO 17025 accredited laboratory. The concentration and uncertainty value at the 95% confidence level for each analyte, determined gravimetrically, is listed above.

**Traceability:**

The balances used for these measurements are calibrated with weights traceable to NIST in compliance with ANSI/NCSL Z540.3, ISO 9001, ISO 17025, and ISO 17034. Calibrated Class A glassware is used for volumetric measurements. Thermometers are calibrated against a NIST traceable thermometer in accordance with NIST Special Publication 1088.

**Homogeneity:**

This analytical reference standard was unitized according to an in-house procedure and is guaranteed to be homogeneous. There is no minimum sub-sample size required.

**Instructions for Use:**

Sample aliquots for analysis should be withdrawn at 20°C to 25°C immediately after opening the container and should be processed without delay for the certified values to be valid within the stated uncertainties.

**Safety:**

Refer to the Safety Data Sheet on [www.agilent.com](http://www.agilent.com) for information regarding this analytical reference material.

**Intended Use:**

This analytical reference standard is intended for the preparation of working reference samples for use in routine laboratory analyses, calibration of instruments, validation of analytical methods, assessments of measurement methods, and continuing calibration verification.

**Expiration of Certification:**

The certification of this analytical reference standard is valid until the expiration date specified above, provided the material is handled and stored in accordance with the instructions given in this certificate. This certification is nullified if the material is damaged, contaminated, or otherwise modified.

**Maintenance of Certification:**

If substantive changes are noted that affect the certification before the expiration of this certificate, Agilent will notify the purchaser.

**Sample lot approver:**

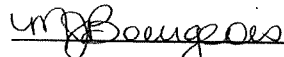
  
Monica Bourgeois  
QMS Representative



ISO 17034 Cert  
No. AR-1936

RM was produced in accordance with the TUV/SUD registered ISO 9001:2015  
Quality Management System. Cert# 951215321

Page: 2 of 2

[www.agilent.com/quality/](http://www.agilent.com/quality/)  
GSD-QA-015.1



ISO 17025 Cert  
No. AT-1937

**Maintenance of Certification:**

If substantive changes are noted that affect the certification before the expiration of this certificate, Agilent will notify the purchaser.

---

**Sample lot approver:**

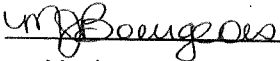
  
Monica Bourgeois  
QMS Representative



ISO 17034 Cert  
No. AR-1936

RM was produced in accordance with the TUV/SUD registered ISO 9001:2015  
Quality Management System. Cert# 951215321

Page: 2 of 2

[www.agilent.com/quality/](http://www.agilent.com/quality/)  
CSD-QA-015.1



ISO 17025 Cert  
No. AT-1937

Reagent

---

**SG\_GlyICV\_00056**



ISO/IEC 17025 Accredited  
Chemical Testing Lab  
Cert. No. 3031.01



ISO 17034 Accredited  
Reference Material Producer  
Cert. No. 3031.02

Rev 0

## Certificate of Analysis

Page 1 of 3

Catalog No.	Lot No.	Storage	Solvent	Date Received	Exp. Date
G34-120070-04-SS	454407	≤ -10 °C	P/T Methanol		1-Jul-2023

### Description:

ISO 17034 -Custom Volatiles Mix,105-12, Second Source, 2000 & 4,000 mg/L, 1 mL

### Container:

1 ml Ampule, Amber Glass

### Certified Values:

The certified value is based on gravimetric and volumetric preparation of this Certified Reference Material (CRM). This CRM has been confirmed by GC/MS, GC, HPLC, UPLC/HRAM-MS, UV/VIS, Enzymatic, and/or wet chemistry techniques using internally developed method(s) against independent source(s). The uncertainty value is calculated for a 95% confidence interval with a *k* value of 2. The purity of neat materials not traceable to an ISO 17034:2016 accredited Reference Material Provider is traceable to internal analysis by GC, GC/MS, HPLC, Enzymatic, or wet chemistry techniques and compared to a National Metrological Institute such as NIST where feasible.

Compound	CAS No.	Purity (%)	Neat Material Lot No.	Concentration
2-butoxyethanol	111-76-2	99.5	311.7.1.1S	1994 ± 100 mg/L
diethylene glycol butyl ether	112-34-5	99.8	2323.7.2.1S	1992 ± 100 mg/L
2-propoxyethanol	2807-30-9	99.5	1570.7.1S	1998 ± 110 mg/L
dipropylene glycol monomethyl ether	34590-94-8	99.7	2333.7.2.1S	1998 ± 100 mg/L
ethylene glycol	107-21-1	100	307.201.1.1S	2016 ± 100 mg/L
di(ethylene glycol)	111-46-6	99.9	309.7.1.1S	1998 ± 100 mg/L
tri(ethylene glycol)	112-27-6	99.9	310.7.3.1S	2010 ± 100 mg/L
4-Hydroxy-4-methyl-2-pentanone	123-42-2	98	2334.286.1.1S	2003 ± 110 mg/L
1,2-propanediol	57-55-6	99.6	306.370.1.1S	2004 ± 110 mg/L
tetraethylene glycol	112-60-7	98	3754.7.1.1S	4049 ± 200 mg/L

### Intended Uses:

This CRM is intended for use as a calibration standard or a quality control standard for chromatography equipment such as GC, GC/MS, HPLC, and HPLC/MS. It may also be used for various USEPA, NIOSH and ASTM methods.

Recommended storage container for ampuled products after opening is a 12 mm x 32 mm amber vial with screw cap Teflon lined silicon septum. The modeled % change per day can be calculated using the following:

# Certificate of Analysis

Catalog No. G34-120070-04-SS

Lot No. 454407

Expiration Date 1 -Jul-2023

$$\% \text{ Change} = 116192x^{-2.578} + 40.383e^{-0.03y}$$

where x = boiling point of the most volatile analyte in the mix (in degrees K)  
y = boiling point of the solvent (in degrees K)

This model assumes the container is stored at -10 °C and is unopened during storage. The user should determine what the acceptable error for their process is and calculate the maximum number of days the opened ampule should be stored.

## Method of Preparation:

This standard was prepared gravimetrically using balances calibrated with National Institute of Standards and Technology (NIST) traceable weights (NIST Test Numbers 822/273070-06, 822/275141-07, 822/278993-10). Only calibrated Class A volumetric glassware and/or calibrated syringes were used to prepare this standard. Raw materials may have been checked for stoichiometry and purity prior to use. This standard has been analyzed against an independent source.

## Packaging and Storage:

The solution should be stored according to the following storage requirements: ≤ -10 °C

Once the product is opened, it should be transferred to a vial with minimum head space if the product was received in a sealed ampule.

## Glassware Calibration:

Only Class A glassware and/or calibrated syringes are used in the manufacture and quality control of standards. All glassware is calibrated using NIST traceable weights.

## Weights and Balance Calibration:

Weights used to perform daily checks on balances are calibrated annually by the State of South Carolina Department of Agriculture Metrology Laboratory and are traceable to NIST. Balances are checked daily in accordance to procedure O2-LB-G-002. Balances are calibrated annually by an ISO/IEC 17025:2017 accredited metrology service.

## Homogeneity:

Homogeneity has been established in accordance with internal procedure O2-QS-011 and has a maximum uncertainty of 0.1%. This is consistent with the intended use of this CRM. The homogeneity of this product has been confirmed by procedures consistent with ISO/IEC 17025:2017 and ISO 17034:2016. The homogeneity of this CRM is valid for sample sub-sizes that the end user can quantitatively reproduce.

## Hazardous Information:

Refer to MSDS.

## Calculation of Uncertainty:

The following equations are used to calculate the value of the expanded uncertainty:

$u = k u_c$   $u$  = Expanded Uncertainty,  $k$  = the coverage factor at the 95% confidence level,  $k = 2$ ,  $u_c$  = the combined uncertainty

$u_c = (u_{char}^2 + u_{tran}^2 + u_{homo}^2 + u_{lis}^2)^{1/2}$  where  $u_i$  are the individual uncertainty components for manufacturing, transportation, homogeneity, and shelf life. While no significant uncertainty was detected in the replicates, a minimum contribution to

Manufactured By:



Jared Ball

1 -Jul-2021

Quality Control Chemist I

Certified By:

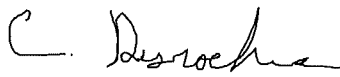

Claire Desrochers

7 -Jul-2021

Quality Control Chemist I

Released By:



Susan Mathews

8 -Jul-2021

Quality Control Team Lead

7290B Investment Drive • North Charleston, SC 29418  
Phone: 866.272.0932 • Fax: 866.509.5146 www.o2si.com

# Certificate of Analysis

Catalog No. G34-120070-04-SS

Lot No. 454407

Expiration Date 1 -Jul-2023

uncertainty was added for homogeneity and long term stability as described in ISO Guide 35:2017.

## Expiration Information:

The stability of this product is based upon rigorous short term and long term testing of the solution for the certified value. These tests include the effect of temperature and packaging on the product. Studies on the short term instability have determined no contribution to instability as observed on the concentration under controlled transportation conditions. This standard is guaranteed until 1-Jul-2023

## Quality Standard Documentation:

- ISO/IEC 17025:2017 “General Requirements for the Competence of Testing and Calibration” - Chemical Testing - Accredited A2LA Certificate Number 3031.01
- ISO 17034:2016 “General Requirements for the Competence of Reference Material Producers” - Reference Material Production - Accredited A2LA Certificate Number 3031.02

**Manufactured By:**



Jared Ball

1 -Jul-2021

**Quality Control Chemist I**

**Certified By:**

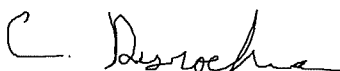

Claire Desrochers

7 -Jul-2021

**Quality Control Chemist I**

**Released By:**



Susan Mathews

8 -Jul-2021

**Quality Control Team Lead**

7290B Investment Drive • North Charleston, SC 29418  
Phone: 866.272.0932 • Fax: 866.509.5146 www.o2si.com

# Method 8015C - DAI Glycols

---

Glycols -Direct Injection (GC/FID) -  
Method 8015C



FORM III  
GC SEMI VOA LAB CONTROL SAMPLE RECOVERY

Lab Name: Eurofins Savannah Job No.: 580-120925-1  
 SDG No.: \_\_\_\_\_  
 Matrix: Water Level: Low Lab File ID: 22GL15014.D  
 Lab ID: LCS 680-755296/14 Client ID: \_\_\_\_\_

COMPOUND	SPIKE ADDED (mg/L)	LCS CONCENTRATION (mg/L)	LCS % REC	QC LIMITS REC	#
2-(2-Butoxyethoxy) ethanol	20.0	21.9	109	50-150	

# Column to be used to flag recovery and RPD values  
 FORM III 8015C GLY

FORM III  
GC SEMI VOA LAB CONTROL SAMPLE DUPLICATE RECOVERY

Lab Name: Eurofins Savannah Job No.: 580-120925-1  
 SDG No.: \_\_\_\_\_  
 Matrix: Water Level: Low Lab File ID: 22GL15015.D  
 Lab ID: LCSD 680-755296/15 Client ID: \_\_\_\_\_

COMPOUND	SPIKE ADDED (mg/L)	LCSD CONCENTRATION (mg/L)	LCSD % REC	% RPD	QC LIMITS		#
					RPD	REC	
2-(2-Butoxyethoxy) ethanol	20.0	22.6	113	3	50	50-150	

# Column to be used to flag recovery and RPD values  
 FORM III 8015C GLY

FORM III  
GC SEMI VOA MATRIX SPIKE RECOVERY

Lab Name: Eurofins Savannah Job No.: 580-120925-1  
 SDG No.: \_\_\_\_\_  
 Matrix: Water Level: Low Lab File ID: 22GL15027.D  
 Lab ID: 580-120925-3 MS Client ID: AF-RHMW02-WGN01LF-2212W1 MS

COMPOUND	SPIKE ADDED (mg/L)	SAMPLE CONCENTRATION (mg/L)	MS CONCENTRATION (mg/L)	MS % REC	QC LIMITS REC	#
2-(2-Butoxyethoxy) ethanol	20.0	3.0 U	21.7	109	50-150	

# Column to be used to flag recovery and RPD values  
 FORM III 8015C GLY

FORM III  
GC SEMI VOA MATRIX SPIKE DUPLICATE RECOVERY

Lab Name: Eurofins Savannah Job No.: 580-120925-1  
 SDG No.: \_\_\_\_\_  
 Matrix: Water Level: Low Lab File ID: 22GL15028.D  
 Lab ID: 580-120925-3 MSD Client ID: AF-RHMW02-WGN01LF-2212W1 MSD

COMPOUND	SPIKE ADDED (mg/L)	MSD CONCENTRATION (mg/L)	MSD % REC	% RPD	QC LIMITS		#
					RPD	REC	
2-(2-Butoxyethoxy) ethanol	20.0	22.5	112	3	50	50-150	

# Column to be used to flag recovery and RPD values  
 FORM III 8015C GLY

FORM IV  
GC SEMI VOA METHOD BLANK SUMMARY

Lab Name: Eurofins Savannah Job No.: 580-120925-1  
 SDG No.: \_\_\_\_\_  
 Lab Sample ID: MB 680-755296/22  
 Matrix: Water Date Extracted: \_\_\_\_\_  
 Lab File ID: (1) 22GL15022.D Lab File ID: (2) \_\_\_\_\_  
 Date Analyzed: (1) 12/15/2022 19:31 Date Analyzed: (2) \_\_\_\_\_  
 Instrument ID: (1) CVGG2 Instrument ID: (2) \_\_\_\_\_  
 GC Column: (1) J&W DB WAX ID: 0.45 (mm) GC Column: (2) \_\_\_\_\_ ID: \_\_\_\_\_

THIS METHOD BLANK APPLIES TO THE FOLLOWING SAMPLES:

CLIENT SAMPLE ID	LAB SAMPLE ID	DATE ANALYZED 1	DATE ANALYZED 2
	LCS 680-755296/14	12/15/2022 16:19	
	LCSD 680-755296/15	12/15/2022 16:42	
AF-RHMW225401-WGN01B-221 2W1	580-120925-1	12/15/2022 20:16	
AF-RHMW03-WGN01LF-2212W1	580-120925-2	12/15/2022 20:39	
AF-RHMW02-WGN01LF-2212W1	580-120925-3	12/15/2022 21:01	
AF-RHMW02-WGN01LF-2212W1 MS	580-120925-3 MS	12/15/2022 21:24	
AF-RHMW02-WGN01LF-2212W1 MSD	580-120925-3 MSD	12/15/2022 21:46	

FORM VIII  
GC SEMI VOA INTERNAL STANDARD AREA AND RETENTION TIME SUMMARY

Lab Name: Eurofins Savannah Job No.: 580-120925-1  
 SDG No.: \_\_\_\_\_  
 Sample No.: ICIS 680-755296/10 Date Analyzed: 12/15/2022 14:48  
 Instrument ID: CVGG2 GC Column: J&W DB WAX ID: 0.45 (mm)  
 Lab File ID (Standard): 22GL15010.D Heated Purge: (Y/N) N  
 Calibration ID: 88697

		nHPA					
		AREA #	RT #	#	RT #	#	RT #
INITIAL CALIBRATION MID-POINT		6443842	5.71				
UPPER LIMIT		12887684	6.21				
LOWER LIMIT		3221921	5.21				
LAB SAMPLE ID	CLIENT SAMPLE ID						
ICV 680-755296/13 CCV		7820966	5.71				
LCS 680-755296/14		7851500	5.71				
LCSD 680-755296/15		7940718	5.71				
MB 680-755296/22		8250469	5.72				
580-120925-1	AF-RHMW225401-WGN01B-2212W1	8851350	5.73				
580-120925-2	AF-RHMW03-WGN01LF-2212W1	8729246	5.72				
580-120925-3	AF-RHMW02-WGN01LF-2212W1	8453587	5.73				
580-120925-3 MS	AF-RHMW02-WGN01LF-2212W1 MS	8458779	5.73				
580-120925-3 MSD	AF-RHMW02-WGN01LF-2212W1 MSD	8384124	5.73				
CCV 680-755296/39		7322966	5.73				

nHPA = n-Heptyl Alcohol

Area Limit = 50%-200% of internal standard area  
 RT Limit = ± 0.5 minutes of internal standard RT

# Column used to flag values outside QC limits

FORM I  
GC SEMI VOA ORGANICS ANALYSIS DATA SHEET

Lab Name: Eurofins Savannah Job No.: 580-120925-1  
SDG No.: \_\_\_\_\_  
Client Sample ID: AF-RHMW225401-WGN01B-2212 Lab Sample ID: 580-120925-1  
W1  
Matrix: Water Lab File ID: 22GL15024.D  
Analysis Method: 8015C GLY Date Collected: 12/02/2022 17:25  
Extraction Method: \_\_\_\_\_ Date Extracted: \_\_\_\_\_  
Sample wt/vol: 1(mL) Date Analyzed: 12/15/2022 20:16  
Con. Extract Vol.: 1(mL) Dilution Factor: 1  
Injection Volume: 1(uL) GC Column: J&W DB WAX ID: 0.45(mm)  
% Moisture: \_\_\_\_\_ % Solids: \_\_\_\_\_ GPC Cleanup: (Y/N) N  
Cleanup Factor: \_\_\_\_\_  
Analysis Batch No.: 755296 Units: mg/L

CAS NO.	COMPOUND NAME	RESULT	Q	LOQ	LOD	DL
112-34-5	2-(2-Butoxyethoxy)ethanol	3.0	U	5.0	3.0	1.1

Eurofins Savannah  
Target Compound Quantitation Report

Data File: \\chromfs\Savannah\ChromData\CVGG2\20221215-82752.b\22GL15024.D  
 Lims ID: 580-120925-C-1  
 Client ID: AF-RHMW225401-WGN01B-2212W1  
 Sample Type: Client  
 Inject. Date: 15-Dec-2022 20:16:18 ALS Bottle#: 24 Worklist Smp#: 24  
 Injection Vol: 1.0 ul Dil. Factor: 1.0000  
 Sample Info: 680-0082752-024  
 Operator ID: Instrument ID: CVGG2  
 Method: \\chromfs\Savannah\ChromData\CVGG2\20221215-82752.b\8015\_GLY\_VGG.m  
 Limit Group: 8015C\_DAI  
 Last Update: 16-Dec-2022 10:48:21 Calib Date: 15-Dec-2022 15:34:13  
 Integrator: Falcon  
 Quant Method: Internal Standard Quant By: Initial Calibration  
 Last ICal File: \\chromfs\Savannah\ChromData\CVGG2\20221215-82752.b\22GL15012.D  
 Column 1 : J&W DB WAX ( 0.45 mm) Det: GC FID2B  
 Process Host: CTX1602

First Level Reviewer: SWK1 Date: 16-Dec-2022 10:45:25

RT (min.)	Exp RT (min.)	Dlt RT (min.)	Response	OnCol Amt ug/ml	Flags
--------------	------------------	------------------	----------	--------------------	-------

\* 4 n-Heptyl Alcohol  
 5.725 5.732 -0.007 8851350 50.0

QC Flag Legend

Processing Flags

Reagents:

SG\_GLY\_ISTD\_00099 Amount Added: 10.00 Units: uL Run Reagent



Eurofins Savannah

Data File: \\chromfs\Savannah\ChromData\CVGG2\20221215-82752.b\22GL15024.D

Injection Date: 15-Dec-2022 20:16:18

Instrument ID: CVGG2

Operator ID:

Lims ID: 580-120925-C-1

Lab Sample ID: 680-120925-1

Worklist Smp#: 24

Client ID: AF-RHMW225401-WGN01B-2212W1

Injection Vol: 1.0 ul

Dil. Factor: 1.0000

ALS Bottle#: 24

Method: 8015\_GLY\_VGG

Limit Group: 8015C\_DAI

Column: J&W DB WAX (0.45 mm)

GC FID2B, 22GL15024.D

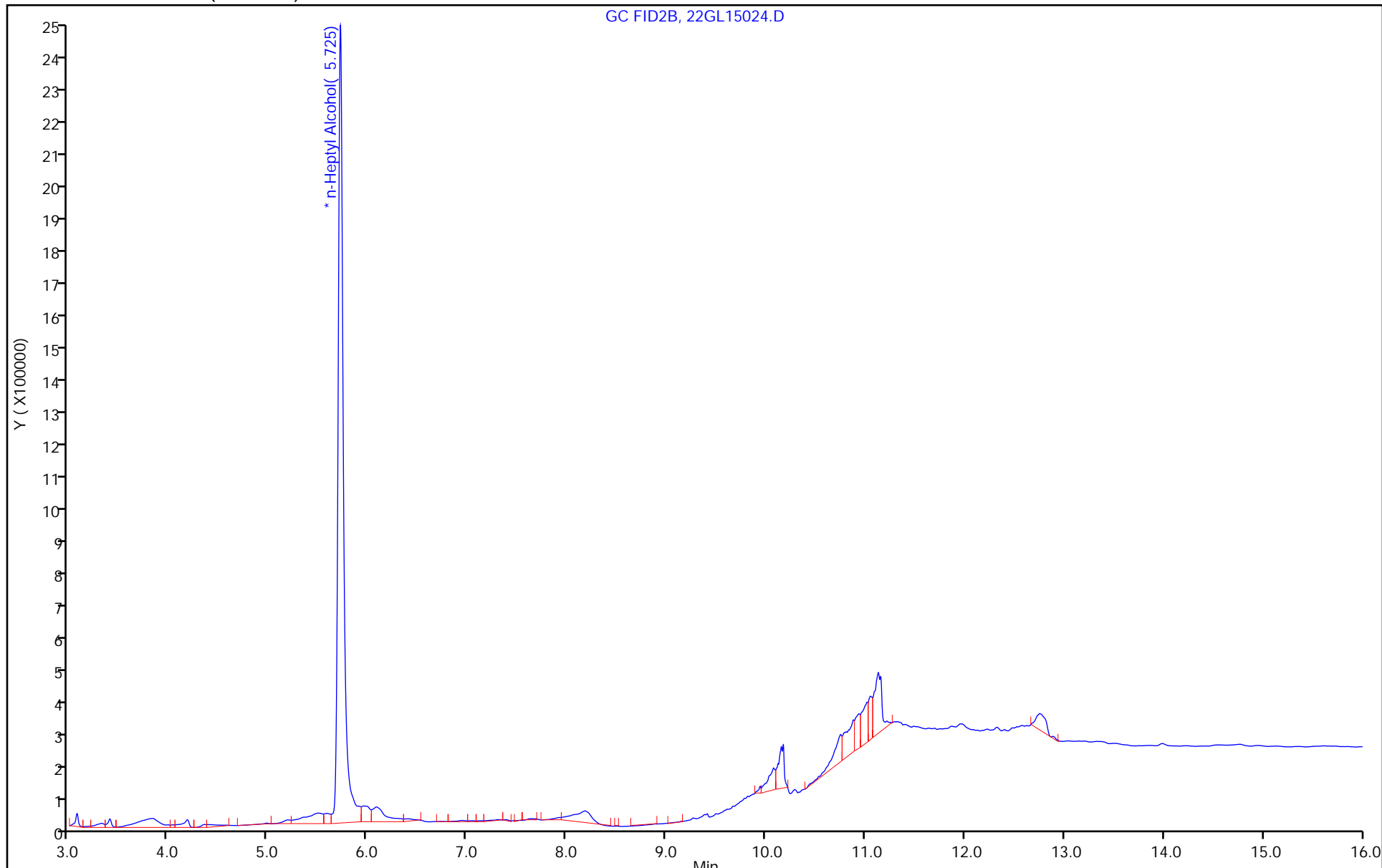

FORM I  
GC SEMI VOA ORGANICS ANALYSIS DATA SHEET

Lab Name: Eurofins Savannah Job No.: 580-120925-1  
 SDG No.: \_\_\_\_\_  
 Client Sample ID: AF-RHMW03-WGN01LF-2212W1 Lab Sample ID: 580-120925-2  
 Matrix: Water Lab File ID: 22GL15025.D  
 Analysis Method: 8015C GLY Date Collected: 12/05/2022 20:05  
 Extraction Method: \_\_\_\_\_ Date Extracted: \_\_\_\_\_  
 Sample wt/vol: 1(mL) Date Analyzed: 12/15/2022 20:39  
 Con. Extract Vol.: 1(mL) Dilution Factor: 1  
 Injection Volume: 1(uL) GC Column: J&W DB WAX ID: 0.45(mm)  
 % Moisture: \_\_\_\_\_ % Solids: \_\_\_\_\_ GPC Cleanup: (Y/N) N  
 Cleanup Factor: \_\_\_\_\_  
 Analysis Batch No.: 755296 Units: mg/L

CAS NO.	COMPOUND NAME	RESULT	Q	LOQ	LOD	DL
112-34-5	2-(2-Butoxyethoxy)ethanol	3.0	U M	5.0	3.0	1.1

Eurofins Savannah  
Target Compound Quantitation Report

Data File: \\chromfs\Savannah\ChromData\CVGG2\20221215-82752.b\22GL15025.D  
 Lims ID: 580-120925-C-2  
 Client ID: AF-RHMW03-WGN01LF-2212W1  
 Sample Type: Client  
 Inject. Date: 15-Dec-2022 20:39:01      ALS Bottle#: 25      Worklist Smp#: 25  
 Injection Vol: 1.0 ul      Dil. Factor: 1.0000  
 Sample Info: 680-0082752-025  
 Operator ID:      Instrument ID: CVGG2  
  
 Method: \\chromfs\Savannah\ChromData\CVGG2\20221215-82752.b\8015\_GLY\_VGG.m  
 Limit Group: 8015C\_DAI  
 Last Update: 16-Dec-2022 10:48:21      Calib Date: 15-Dec-2022 15:34:13  
 Integrator: Falcon  
 Quant Method: Internal Standard      Quant By: Initial Calibration  
 Last ICal File: \\chromfs\Savannah\ChromData\CVGG2\20221215-82752.b\22GL15012.D  
  
 Column 1 : J&W DB WAX ( 0.45 mm)      Det: GC FID2B  
 Process Host: CTX1602

First Level Reviewer: SWK1      Date: 16-Dec-2022 10:45:37

RT (min.)	Exp RT (min.)	Dlt RT (min.)	Response	OnCol Amt ug/ml	Flags
--------------	------------------	------------------	----------	--------------------	-------

\* 4 n-Heptyl Alcohol  
 5.722    5.732    -0.010    8729246    50.0  
 8 2-(2-Butoxyethoxy)ethanol      7Ma  
 9.498    9.501    -0.003    7493    0.0865    7Ma  
 LOD = 0.5000

**QC Flag Legend**

Processing Flags  
 7 - Failed Limit of Detection  
 Review Flags  
 M - Manually Integrated  
 a - User Assigned ID

**Reagents:**

SG\_GLY\_ISTD\_00099      Amount Added: 10.00      Units: uL      Run Reagent

Eurofins Savannah

Data File: \\chromfs\Savannah\ChromData\CVGG2\20221215-82752.b\22GL15025.D

Injection Date: 15-Dec-2022 20:39:01

Instrument ID: CVGG2

Operator ID:

Lims ID: 580-120925-C-2

Lab Sample ID: 680-120925-2

Worklist Smp#: 25

Client ID: AF-RHMW03-WGN01LF-2212W1

Injection Vol: 1.0 ul

Dil. Factor: 1.0000

ALS Bottle#: 25

Method: 8015\_GLY\_VGG

Limit Group: 8015C\_DAI

Column: J&W DB WAX (0.45 mm)

GC FID2B, 22GL15025.D

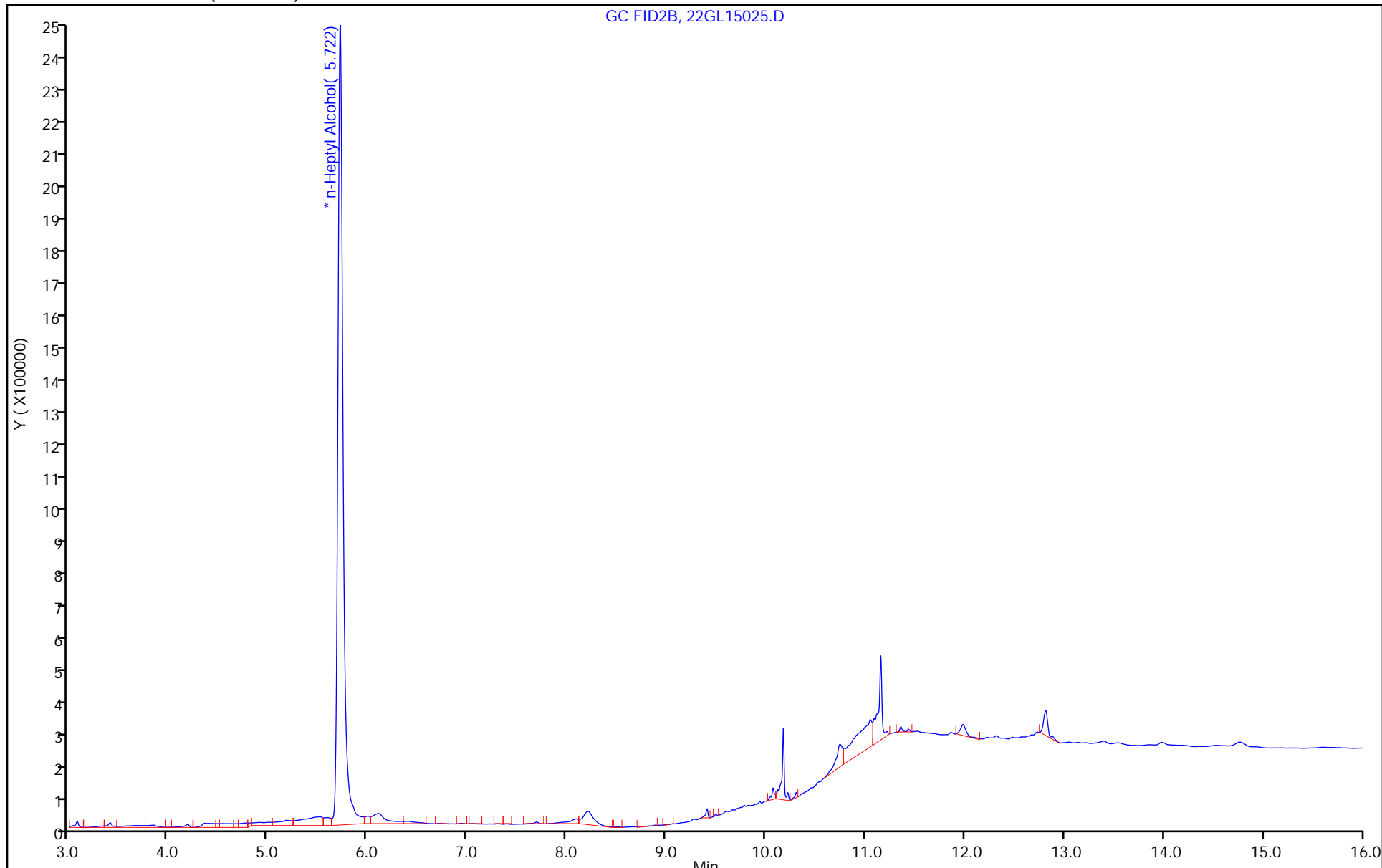

Eurofins Savannah

Data File: \\chromfs\Savannah\ChromData\CVGG2\20221215-82752.b\22GL15025.D  
Injection Date: 15-Dec-2022 20:39:01 Instrument ID: CVGG2  
Lims ID: 580-120925-C-2 Lab Sample ID: 680-120925-2  
Client ID: AF-RHMW03-WGN01LF-2212W1  
Operator ID: ALS Bottle#: 25 Worklist Smp#: 25  
Injection Vol: 1.0 ul Dil. Factor: 1.0000  
Method: 8015\_GLY\_VGG Limit Group: 8015C\_DAI  
Column: J&W DB WAX ( 0.45 mm) Detector: GC FID2B

8 2-(2-Butoxyethoxy)ethanol, CAS: 112-34-5

Signal: 1

RT: 9.41  
Area: 43282  
Amount: 0.499507  
Amount Units: ug/ml

Processing Integration Results

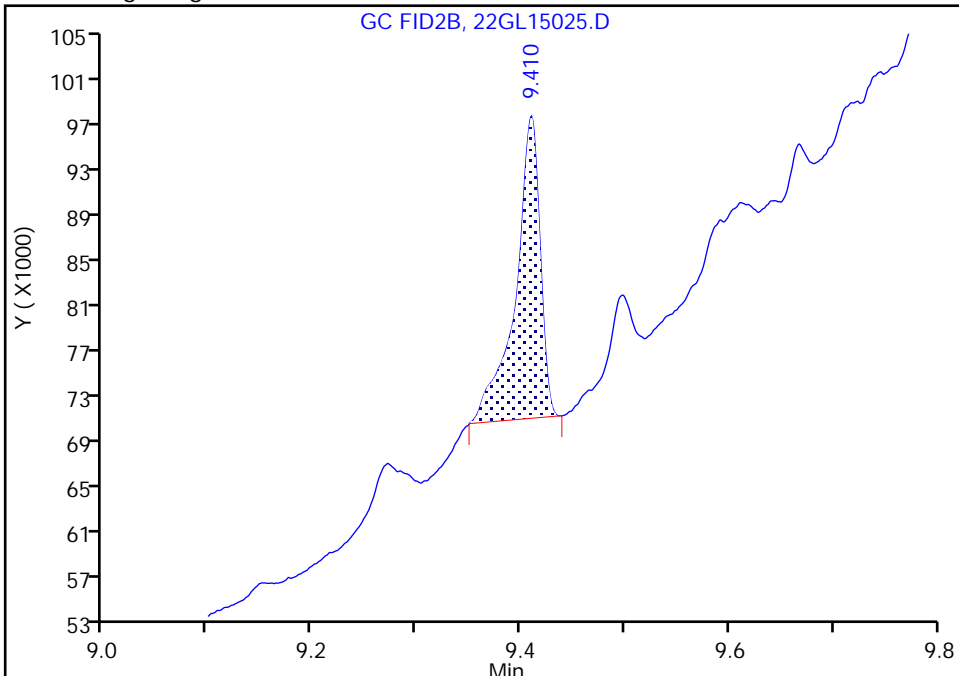

RT: 9.50  
Area: 7493  
Amount: 0.086475  
Amount Units: ug/ml

Manual Integration Results

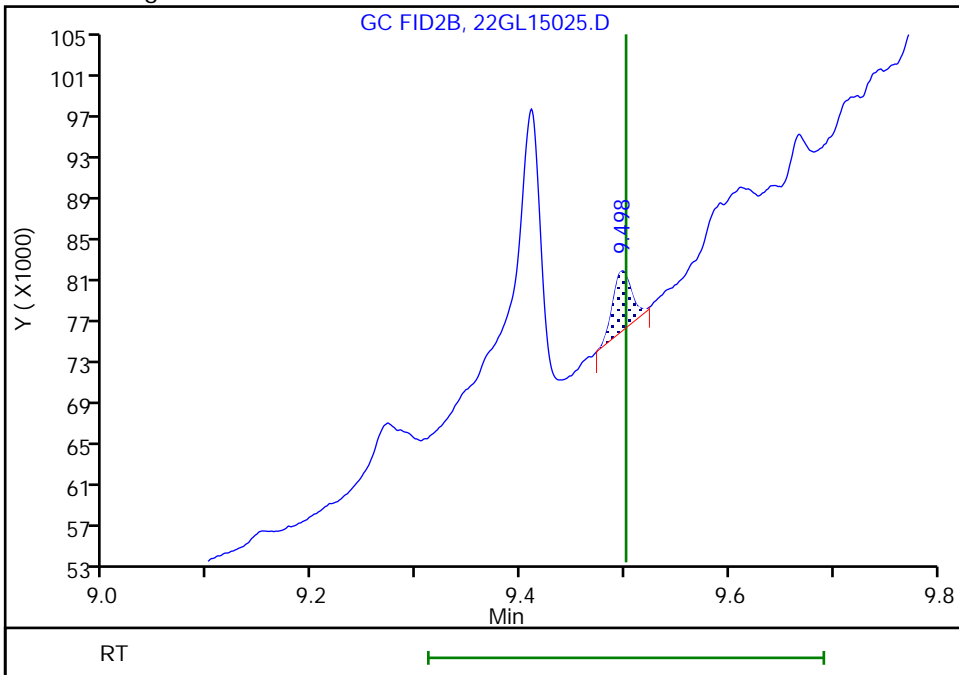

Reviewer: SWK1, 16-Dec-2022 10:45:35

Audit Action: Manually Integrated/Assigned Compound ID Audit Reason: Baseline Smoothing

FORM I  
GC SEMI VOA ORGANICS ANALYSIS DATA SHEET

Lab Name: Eurofins Savannah Job No.: 580-120925-1  
 SDG No.: \_\_\_\_\_  
 Client Sample ID: AF-RHMW02-WGN01LF-2212W1 Lab Sample ID: 580-120925-3  
 Matrix: Water Lab File ID: 22GL15026.D  
 Analysis Method: 8015C GLY Date Collected: 12/05/2022 16:45  
 Extraction Method: \_\_\_\_\_ Date Extracted: \_\_\_\_\_  
 Sample wt/vol: 1(mL) Date Analyzed: 12/15/2022 21:01  
 Con. Extract Vol.: 1(mL) Dilution Factor: 1  
 Injection Volume: 1(uL) GC Column: J&W DB WAX ID: 0.45(mm)  
 % Moisture: \_\_\_\_\_ % Solids: \_\_\_\_\_ GPC Cleanup: (Y/N) N  
 Cleanup Factor: \_\_\_\_\_  
 Analysis Batch No.: 755296 Units: mg/L

CAS NO.	COMPOUND NAME	RESULT	Q	LOQ	LOD	DL
112-34-5	2-(2-Butoxyethoxy)ethanol	3.0	U M	5.0	3.0	1.1

Eurofins Savannah  
Target Compound Quantitation Report

Data File: \\chromfs\Savannah\ChromData\CVGG2\20221215-82752.b\22GL15026.D  
 Lims ID: 580-120925-C-3  
 Client ID: AF-RHMW02-WGN01LF-2212W1  
 Sample Type: Client  
 Inject. Date: 15-Dec-2022 21:01:36 ALS Bottle#: 26 Worklist Smp#: 26  
 Injection Vol: 1.0 ul Dil. Factor: 1.0000  
 Sample Info: 680-0082752-026  
 Operator ID: Instrument ID: CVGG2  
 Method: \\chromfs\Savannah\ChromData\CVGG2\20221215-82752.b\8015\_GLY\_VGG.m  
 Limit Group: 8015C\_DAI  
 Last Update: 16-Dec-2022 10:48:21 Calib Date: 15-Dec-2022 15:34:13  
 Integrator: Falcon  
 Quant Method: Internal Standard Quant By: Initial Calibration  
 Last ICal File: \\chromfs\Savannah\ChromData\CVGG2\20221215-82752.b\22GL15012.D  
 Column 1 : J&W DB WAX ( 0.45 mm) Det: GC FID2B  
 Process Host: CTX1602

First Level Reviewer: SWK1 Date: 16-Dec-2022 10:45:49

RT (min.)	Exp RT (min.)	Dlt RT (min.)	Response	OnCol Amt ug/ml	Flags
--------------	------------------	------------------	----------	--------------------	-------

\* 4 n-Heptyl Alcohol  
 5.727 5.732 -0.005 8453587 50.0  
 8 2-(2-Butoxyethoxy)ethanol 7Ma  
 9.498 9.501 -0.003 6254 0.0745 7Ma  
 LOD = 0.5000

**QC Flag Legend**

Processing Flags  
 7 - Failed Limit of Detection  
 Review Flags  
 M - Manually Integrated  
 a - User Assigned ID

**Reagents:**

SG\_GLY\_ISTD\_00099 Amount Added: 10.00 Units: uL Run Reagent

Eurofins Savannah

Data File: \\chromfs\Savannah\ChromData\CVGG2\20221215-82752.b\22GL15026.D

Injection Date: 15-Dec-2022 21:01:36

Instrument ID: CVGG2

Operator ID:

Lims ID: 580-120925-C-3

Lab Sample ID: 680-120925-3

Worklist Smp#: 26

Client ID: AF-RHMW02-WGN01LF-2212W1

Injection Vol: 1.0 ul

Dil. Factor: 1.0000

ALS Bottle#: 26

Method: 8015\_GLY\_VGG

Limit Group: 8015C\_DAI

Column: J&W DB WAX (0.45 mm)

GC FID2B, 22GL15026.D

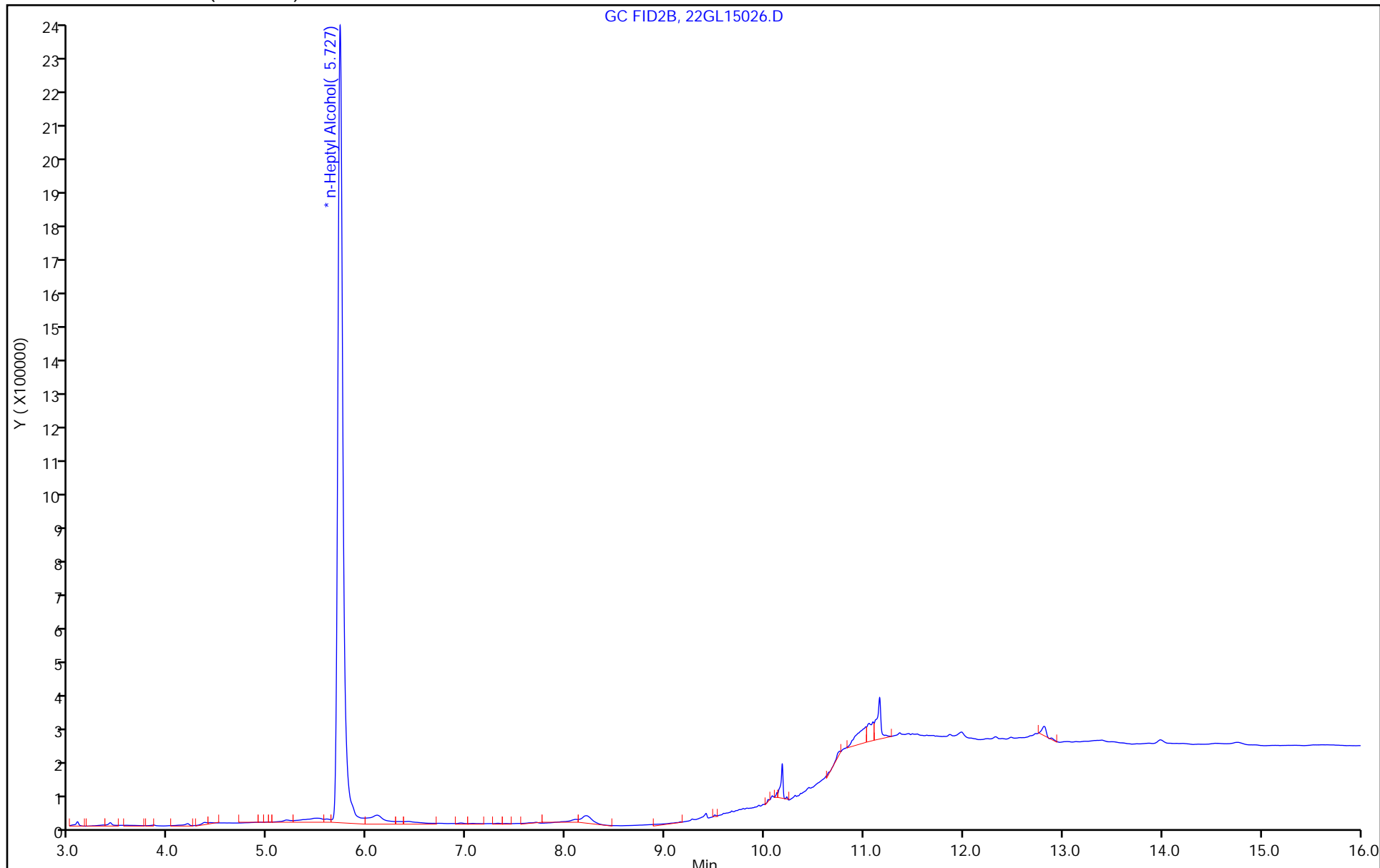



Eurofins Savannah

Data File: \\chromfs\Savannah\ChromData\CVGG2\20221215-82752.b\22GL15026.D  
Injection Date: 15-Dec-2022 21:01:36 Instrument ID: CVGG2  
Lims ID: 580-120925-C-3 Lab Sample ID: 680-120925-3  
Client ID: AF-RHMW02-WGN01LF-2212W1  
Operator ID: ALS Bottle#: 26 Worklist Smp#: 26  
Injection Vol: 1.0 ul Dil. Factor: 1.0000  
Method: 8015\_GLY\_VGG Limit Group: 8015C\_DAI  
Column: J&W DB WAX ( 0.45 mm) Detector: GC FID2B

8 2-(2-Butoxyethoxy)ethanol, CAS: 112-34-5

Signal: 1

Not Detected  
Expected RT: 9.50

Processing Integration Results

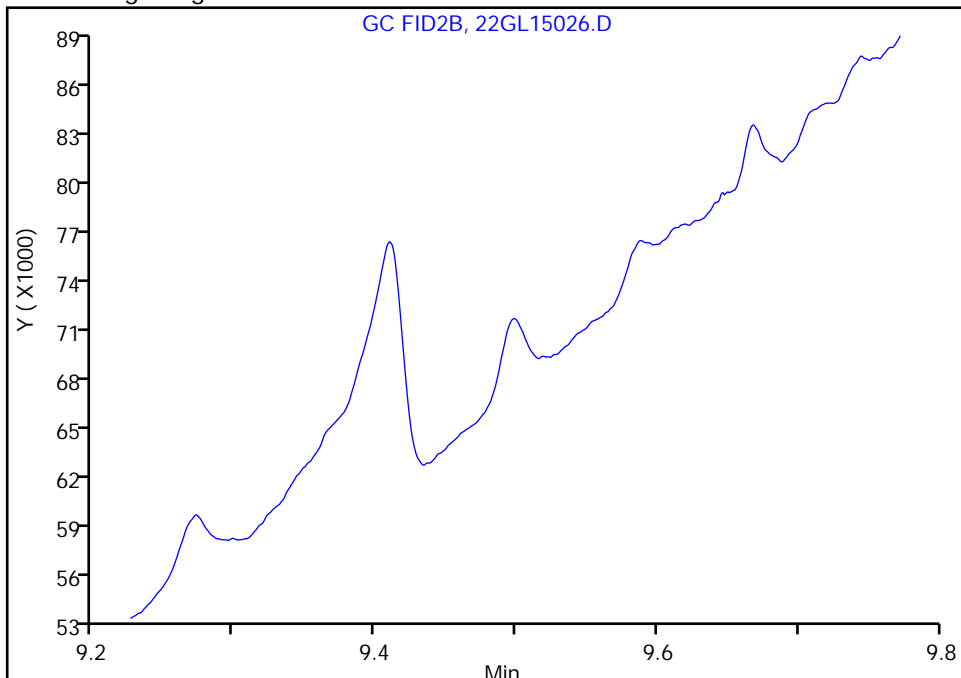

Manual Integration Results

RT: 9.50  
Area: 6254  
Amount: 0.074529  
Amount Units: ug/ml

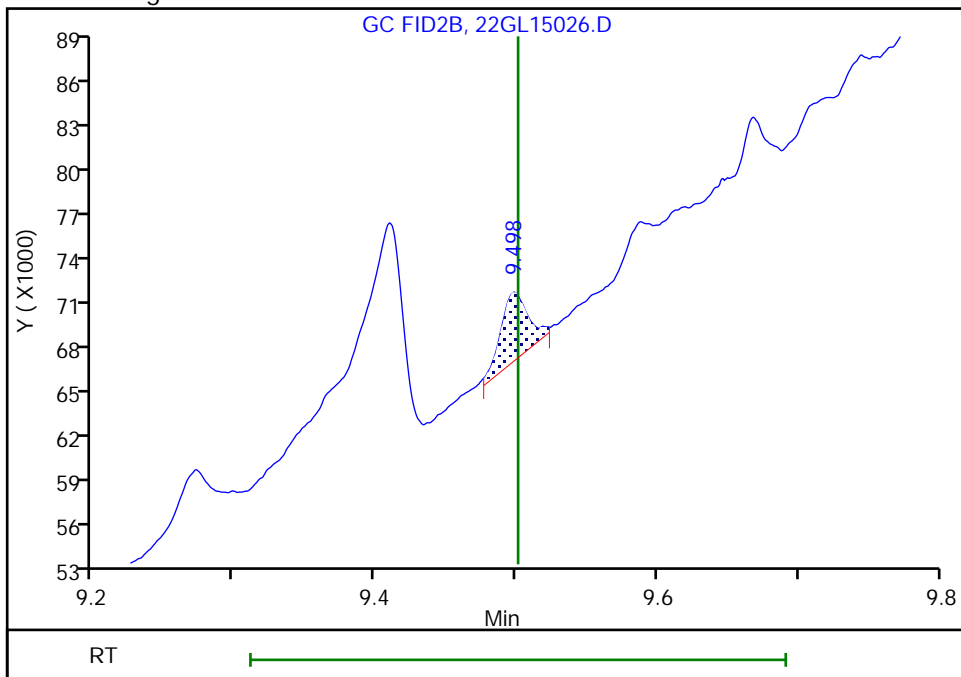

Reviewer: SWK1, 16-Dec-2022 10:45:47

Audit Action: Manually Integrated/Assigned Compound ID Audit Reason: Baseline Smoothing

FORM VI  
GC SEMI VOA BY INTERNAL STANDARD - INITIAL CALIBRATION DATA  
CURVE EVALUATION

Lab Name: Eurofins Savannah Job No.: 580-120925-1 Analy Batch No.: 755296

SDG No.: \_\_\_\_\_

Instrument ID: CVGG2 GC Column: J&W DB WAX ID: 0.45 (mm) Heated Purge: (Y/N) N

Calibration Start Date: 12/15/2022 13:40 Calibration End Date: 12/15/2022 15:34 Calibration ID: 88697

Calibration Files

LEVEL:	LAB SAMPLE ID:	LAB FILE ID:
Level 1	IC 680-755296/12	22GL15012.D
Level 2	IC 680-755296/11	22GL15011.D
Level 3	ICIS 680-755296/10	22GL15010.D
Level 4	IC 680-755296/9	22GL15009.D
Level 5	IC 680-755296/8	22GL15008.D
Level 6	IC 680-755296/7	22GL15007.D

ANALYTE	RRF					CURVE TYPE	COEFFICIENT			#	MIN RRF	%RSD	#	MAX %RSD	R <sup>2</sup> OR COD	#	MIN R <sup>2</sup> OR COD
	LVL 1 LVL 6	LVL 2	LVL 3	LVL 4	LVL 5		B	M1	M2								
Ethanol, 2-propoxy	0.5816 0.4737	0.5568	0.5171	0.4615	0.5207	Ave		0.518 6			8.9		20.0				
4-Hydroxy-4-methyl-2-pentanone	0.6069 0.4985	0.5826	0.5431	0.4794	0.5476	Ave		0.543 0			8.9		20.0				
2-Butoxyethanol	0.6374 0.5121	0.6038	0.5557	0.4918	0.5613	Ave		0.560 4			9.7		20.0				
Dipropylene Glycol Methyl Ether	0.0431 0.0367	0.0396	0.0435	0.0351	0.0416	Ave		0.039 9			8.6		20.0				
Propylene glycol	0.3771 ++++	0.3055	0.3662	0.3077	0.3466	Ave		0.340 6			9.7		20.0				
Ethylene glycol	0.3909 ++++	0.3167	0.3413	0.2928	0.3158	Ave		0.331 5			11.3		20.0				
2-(2-Butoxyethoxy)ethanol	0.5666 0.4465	0.5278	0.4873	0.4391	0.5106	Ave		0.496 3			9.9		20.0				
2,2'-Oxybisethanol	0.3586 0.2979	0.3343	0.3201	0.2784	0.3203	Ave		0.318 3			8.8		20.0				
Triethylene Glycol	0.4069 0.2998	0.3723	0.3329	0.2783	0.3204	Lin2	0.593 1	0.296 3						0.9940		0.9900	
Tetraethylene Glycol	0.3889 0.3018	0.3481	0.3168	0.2619	0.3191	Lin2	1.018 4	0.289 5						0.9920		0.9900	

Note: The M1 coefficient is the same as Ave RRF for an Ave curve type.

FORM VI  
GC SEMI VOA BY INTERNAL STANDARD - INITIAL CALIBRATION DATA  
RESPONSE AND CONCENTRATION

Lab Name: Eurofins Savannah Job No.: 580-120925-1 Analy Batch No.: 755296

SDG No.: \_\_\_\_\_

Instrument ID: CVGG2 GC Column: J&W DB WAX ID: 0.45 (mm) Heated Purge: (Y/N) N

Calibration Start Date: 12/15/2022 13:40 Calibration End Date: 12/15/2022 15:34 Calibration ID: 88697

Calibration Files

LEVEL:	LAB SAMPLE ID:	LAB FILE ID:
Level 1	IC 680-755296/12	22GL15012.D
Level 2	IC 680-755296/11	22GL15011.D
Level 3	ICIS 680-755296/10	22GL15010.D
Level 4	IC 680-755296/9	22GL15009.D
Level 5	IC 680-755296/8	22GL15008.D
Level 6	IC 680-755296/7	22GL15007.D

ANALYTE	IS REF	CURVE TYPE	RESPONSE					CONCENTRATION (UG/ML)				
			LVL 1 LVL 6	LVL 2	LVL 3	LVL 4	LVL 5	LVL 1 LVL 6	LVL 2	LVL 3	LVL 4	LVL 5
Ethanol, 2-propoxy	nHPA	Ave	416727 7053688	791260	1332867	2587988	6285698	5.00 100	10.0	20.0	50.0	80.0
4-Hydroxy-4-methyl-2-pentanone	nHPA	Ave	434849 7423255	827949	1399741	2688287	6609451	5.00 100	10.0	20.0	50.0	80.0
2-Butoxyethanol	nHPA	Ave	456743 7626714	858121	1432260	2757997	6774865	5.00 100	10.0	20.0	50.0	80.0
Dipropylene Glycol Methyl Ether	nHPA	Ave	30872 546715	56303	112172	196877	502049	5.00 100	10.0	20.0	50.0	80.0
Propylene glycol	nHPA	Ave	270235 ++++	434131	943990	1725397	4183063	5.00 ++++	10.0	20.0	50.0	80.0
Ethylene glycol	nHPA	Ave	280066 ++++	450038	879839	1642095	3811895	5.00 ++++	10.0	20.0	50.0	80.0
2-(2-Butoxyethoxy)ethanol	nHPA	Ave	405977 6649122	750029	1256158	2462169	6163303	5.00 100	10.0	20.0	50.0	80.0
2,2'-Oxybisethanol	nHPA	Ave	256938 4436367	475084	824970	1561212	3866081	5.00 100	10.0	20.0	50.0	80.0
Triethylene Glycol	nHPA	Lin2	291568 4464024	529150	858022	1560681	3867921	5.00 100	10.0	20.0	50.0	80.0
Tetraethylene Glycol	nHPA	Lin2	557362 8988059	989281	1633146	2937100	7703370	10.0 200	20.0	40.0	100	160

Curve Type Legend

Ave = Average ISTD  
Lin2 = Linear 1/conc^2 ISTD

FORM VI  
GC SEMI VOA BY INTERNAL STANDARD - INITIAL CALIBRATION DATA  
READBACK PERCENT ERROR

Lab Name: Eurofins Savannah Job No.: 580-120925-1 Analy Batch No.: 755296

SDG No.: \_\_\_\_\_

Instrument ID: CVGG2 GC Column: J&W DB WAX ID: 0.45 (mm) Heated Purge: (Y/N) N

Calibration Start Date: 12/15/2022 13:40 Calibration End Date: 12/15/2022 15:34 Calibration ID: 88697

Calibration Files

LEVEL:	LAB SAMPLE ID:	LAB FILE ID:
Level 1	IC 680-755296/12	22GL15012.D
Level 2	IC 680-755296/11	22GL15011.D
Level 3	ICIS 680-755296/10	22GL15010.D
Level 4	IC 680-755296/9	22GL15009.D
Level 5	IC 680-755296/8	22GL15008.D
Level 6	IC 680-755296/7	22GL15007.D

ANALYTE	PERCENT ERROR						PERCENT ERROR LIMIT					
	LVL 1 #	LVL 2 #	LVL 3 #	LVL 4 #	LVL 5 #	LVL 6 #	LVL 1	LVL 2	LVL 3	LVL 4	LVL 5	LVL 6
Ethanol, 2-propoxy	12.2	7.4	-0.3	-11.0	0.4	-8.7	20	20	20	20	20	20
4-Hydroxy-4-methyl-2-pentanone	11.8	7.3	0.0	-11.7	0.8	-8.2	20	20	20	20	20	20
2-Butoxyethanol	13.8	7.8	-0.8	-12.2	0.2	-8.6	20	20	20	20	20	20
Dipropylene Glycol Methyl Ether	7.9	-0.8	9.0	-12.1	4.1	-8.1	20	20	20	20	20	20
Propylene glycol	10.7	-10.3	7.5	-9.7	1.7	++++	20	20	20	20	20	
Ethylene glycol	17.9	-4.5	3.0	-11.7	-4.7	++++	20	20	20	20	20	
2-(2-Butoxyethoxy)ethanol	14.2	6.3	-1.8	-11.5	2.9	-10.0	20	20	20	20	20	20
2,2'-Oxybisethanol	12.7	5.0	0.6	-12.5	0.6	-6.4	20	20	20	20	20	20
Triethylene Glycol	-2.7	5.6	2.3	-10.1	5.6	-0.8	20	20	20	20	20	20
Tetraethylene Glycol	-0.8	2.7	0.7	-13.0	8.0	2.5	20	20	20	20	20	20

Eurofins Savannah  
Target Compound Quantitation Report

Data File: \\chromfs\Savannah\ChromData\CVGG2\20221215-82752.b\22GL15007.D  
 Lims ID: ic g6  
 Client ID:  
 Sample Type: IC Calib Level: 6  
 Inject. Date: 15-Dec-2022 13:40:52 ALS Bottle#: 7 Worklist Smp#: 7  
 Injection Vol: 1.0 ul Dil. Factor: 1.0000  
 Sample Info: 680-0082752-007  
 Operator ID: Instrument ID: CVGG2  
 Sublist: chrom-8015\_GLY\_VGG\*sub2  
 Method: \\chromfs\Savannah\ChromData\CVGG2\20221215-82752.b\8015\_GLY\_VGG.m  
 Limit Group: 8015C\_DAI  
 Last Update: 15-Dec-2022 18:35:03 Calib Date: 15-Dec-2022 15:34:13  
 Integrator: Falcon  
 Quant Method: Internal Standard Quant By: Initial Calibration  
 Last ICal File: \\chromfs\Savannah\ChromData\CVGG2\20221215-82752.b\22GL15012.D  
 Column 1 : J&W DB WAX ( 0.45 mm) Det: GC FID2B  
 Process Host: CTX1659

First Level Reviewer: SK9U Date: 15-Dec-2022 17:24:57

RT (min.)	Exp RT (min.)	Dlt RT (min.)	Response	Cal Amt ug/ml	OnCol Amt ug/ml	Flags
1 Ethanol, 2-propoxy						
3.984	3.983	0.001	7053688	100.0	91.3	
2 4-Hydroxy-4-methyl-2-pentanone						
4.806	4.806	0.000	7423255	100.0	91.8	
3 2-Butoxyethanol						
5.175	5.175	0.000	7626714	100.0	91.4	
* 4 n-Heptyl Alcohol						
5.708	5.708	0.000	7445839	50.0	50.0	
5 Dipropylene Glycol Methyl Ether						
6.827	6.831	-0.004	546715	100.0	91.9	
6 Propylene glycol						
7.822	7.827	-0.005	3624516	100.0	71.5	M
7 Ethylene glycol						
8.217	8.218	-0.001	3043727	100.0	61.7	M
8 2-(2-Butoxyethoxy)ethanol						
9.493	9.491	0.002	6649122	100.0	90.0	
9 2,2'-Oxybisethanol						
10.178	10.176	0.002	4436367	100.0	93.6	
10 Triethylene Glycol						
11.159	11.159	0.000	4464024	100.0	99.2	M
11 Tetraethylene Glycol						
12.824	12.821	0.003	8988059	200.0	205.0	

QC Flag Legend  
Processing Flags

Review Flags

M - Manually Integrated

Reagents:

SG\_Gly\_CAL\_00047

Amount Added: 50.00

Units: uL

SG\_GLY\_ISTD\_00099

Amount Added: 10.00

Units: uL

Run Reagent

Eurofins Savannah

Data File: \\chromfs\Savannah\ChromData\CVGG2\20221215-82752.b\22GL15007.D

Injection Date: 15-Dec-2022 13:40:52

Instrument ID: CVGG2

Operator ID:

Lims ID: ic g6

Worklist Smp#: 7

Client ID:

Injection Vol: 1.0 ul

Dil. Factor: 1.0000

ALS Bottle#: 7

Method: 8015\_GLY\_VGG

Limit Group: 8015C\_DAI

Column: J&W DB WAX (0.45 mm)

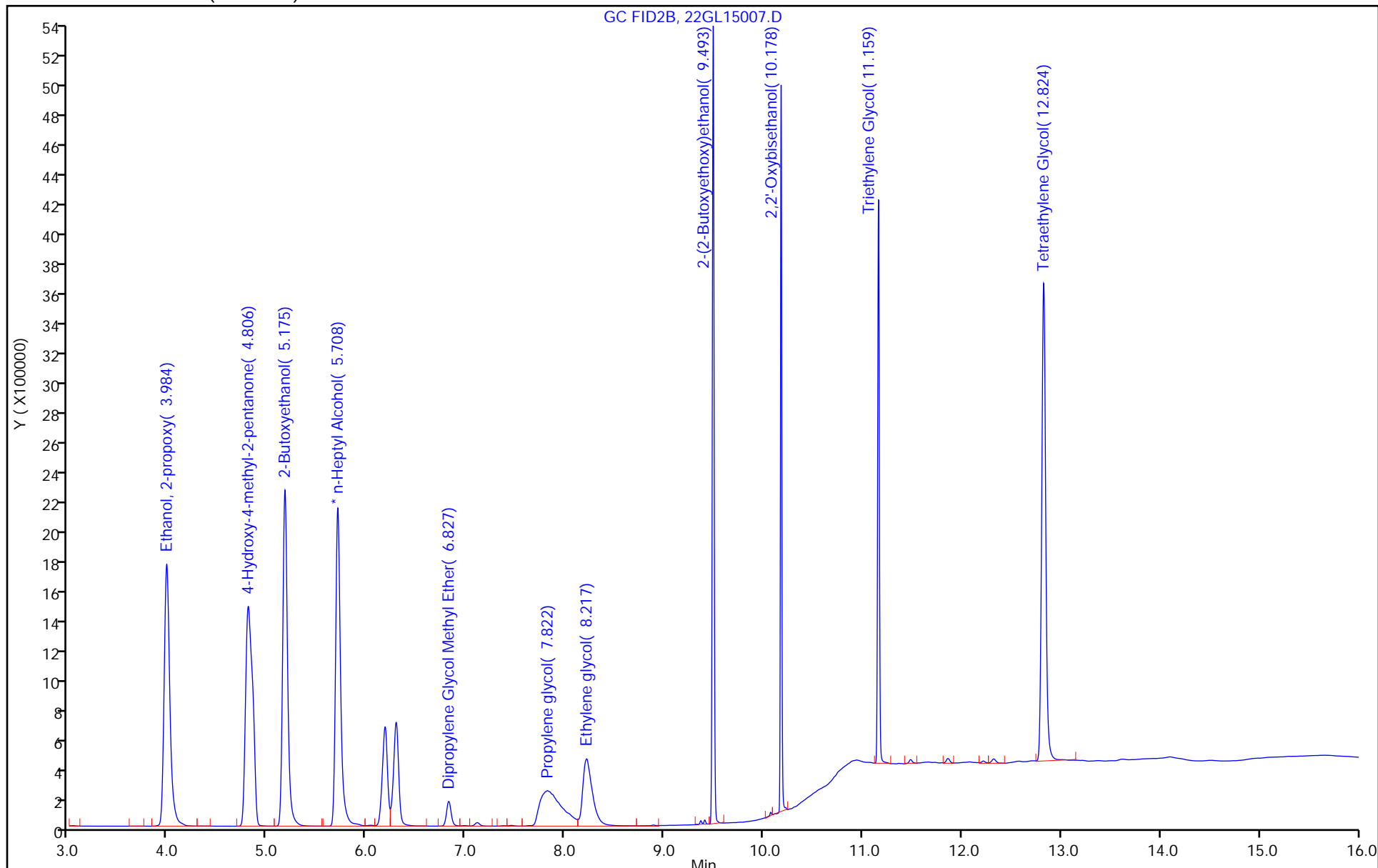

Eurofins Savannah

Data File: \\chromfs\Savannah\ChromData\CVGG2\20221215-82752.b\22GL15007.D  
Injection Date: 15-Dec-2022 13:40:52 Instrument ID: CVGG2  
Lims ID: ic g6  
Client ID:  
Operator ID: ALS Bottle#: 7 Worklist Smp#: 7  
Injection Vol: 1.0 ul Dil. Factor: 1.0000  
Method: 8015\_GLY\_VGG Limit Group: 8015C\_DAI  
Column: J&W DB WAX ( 0.45 mm) Detector: GC FID2B

6 Propylene glycol, CAS: 57-55-6

Signal: 1

RT: 7.82  
Area: 3607792  
Amount: 74.721268  
Amount Units: ug/ml

Processing Integration Results

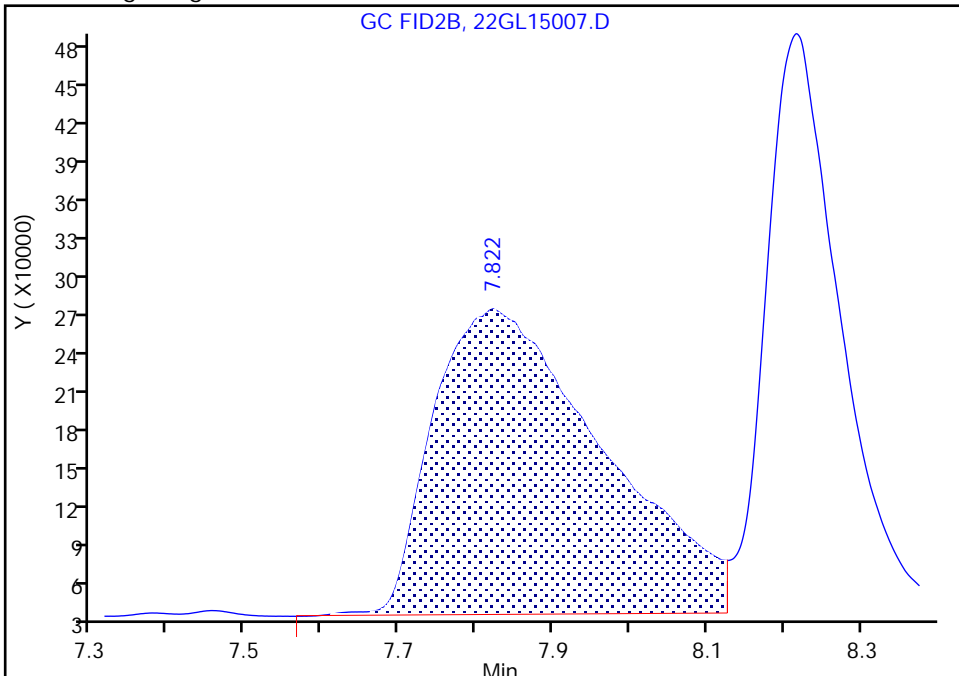

RT: 7.82  
Area: 3624516  
Amount: 71.455054  
Amount Units: ug/ml

Manual Integration Results

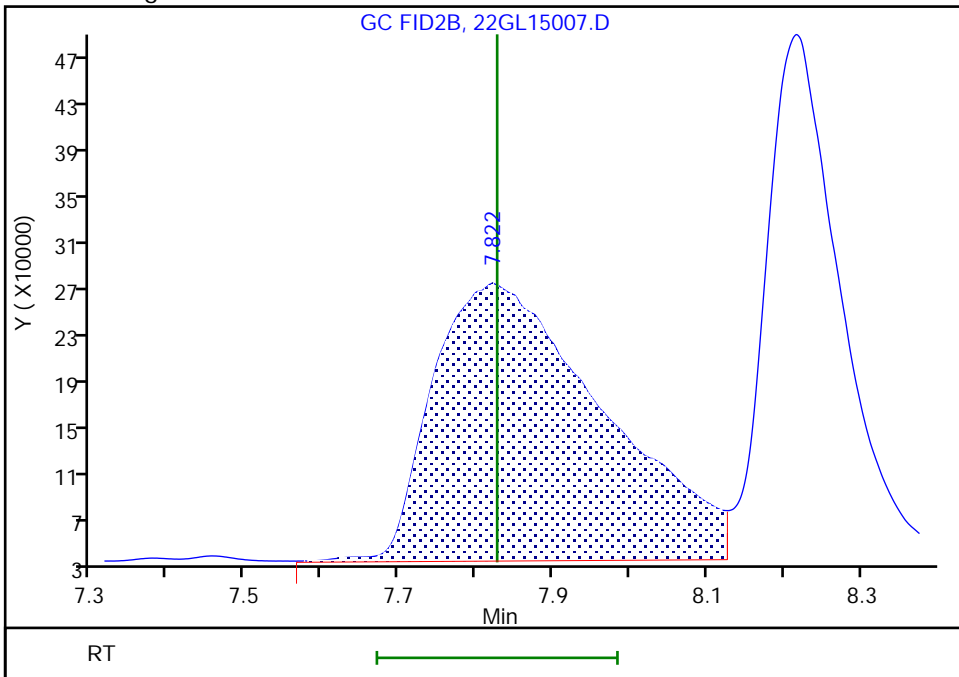



Eurofins Savannah

Data File: \\chromfs\Savannah\ChromData\CVGG2\20221215-82752.b\22GL15007.D  
Injection Date: 15-Dec-2022 13:40:52 Instrument ID: CVGG2  
Lims ID: ic g6  
Client ID:  
Operator ID: ALS Bottle#: 7 Worklist Smp#: 7  
Injection Vol: 1.0 ul Dil. Factor: 1.0000  
Method: 8015\_GLY\_VGG Limit Group: 8015C\_DAI  
Column: J&W DB WAX ( 0.45 mm) Detector: GC FID2B

7 Ethylene glycol, CAS: 107-21-1

Signal: 1

RT: 8.22  
Area: 3026716  
Amount: 65.536617  
Amount Units: ug/ml

Processing Integration Results

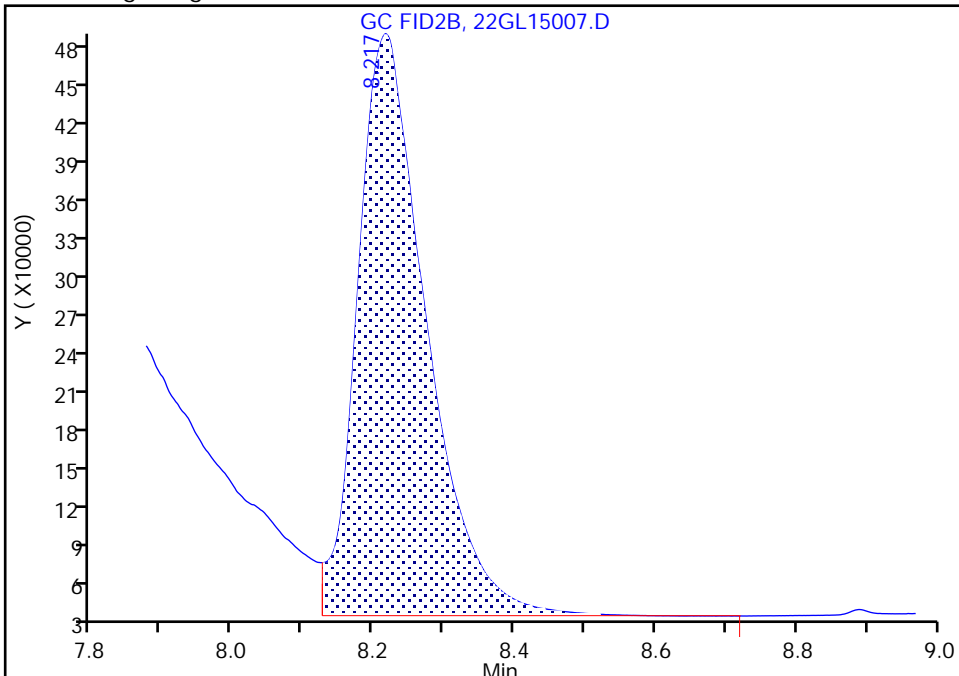

RT: 8.22  
Area: 3043727  
Amount: 61.655254  
Amount Units: ug/ml

Manual Integration Results

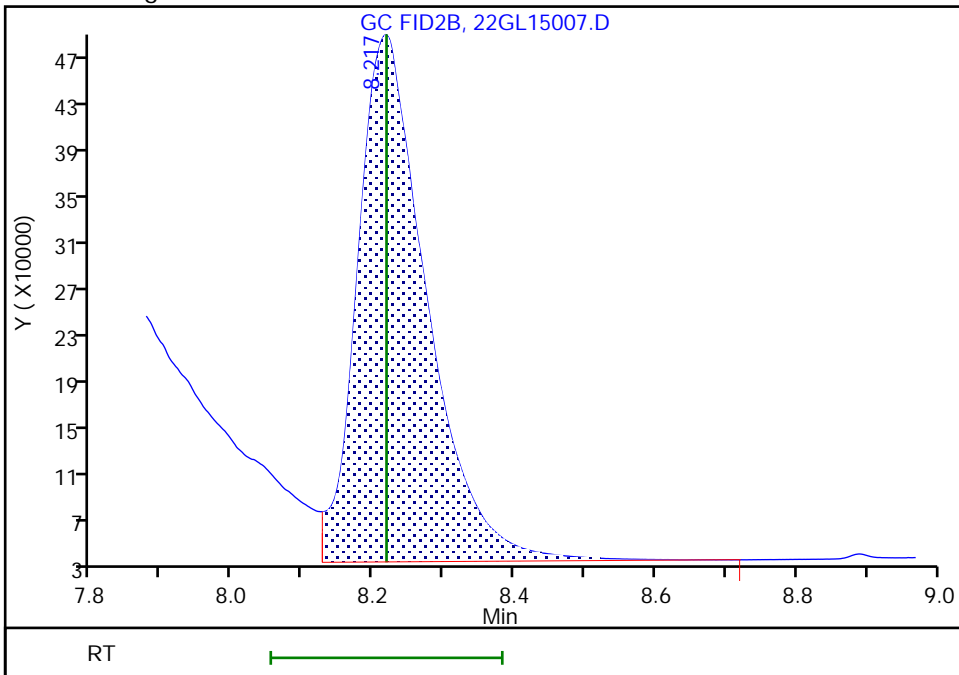

Reviewer: SWK1, 15-Dec-2022 18:33:27  
Audit Action: Assigned New Baseline

Audit Reason: Baseline Smoothing

Eurofins Savannah

Data File: \\chromfs\Savannah\ChromData\CVGG2\20221215-82752.b\22GL15007.D  
Injection Date: 15-Dec-2022 13:40:52 Instrument ID: CVGG2  
Lims ID: ic g6  
Client ID:  
Operator ID: ALS Bottle#: 7 Worklist Smp#: 7  
Injection Vol: 1.0 ul Dil. Factor: 1.0000  
Method: 8015\_GLY\_VGG Limit Group: 8015C\_DAI  
Column: J&W DB WAX ( 0.45 mm) Detector: GC FID2B

10 Triethylene Glycol, CAS: 112-27-6

Signal: 1

RT: 11.16  
Area: 4844633  
Amount: 101.9642  
Amount Units: ug/ml

Processing Integration Results

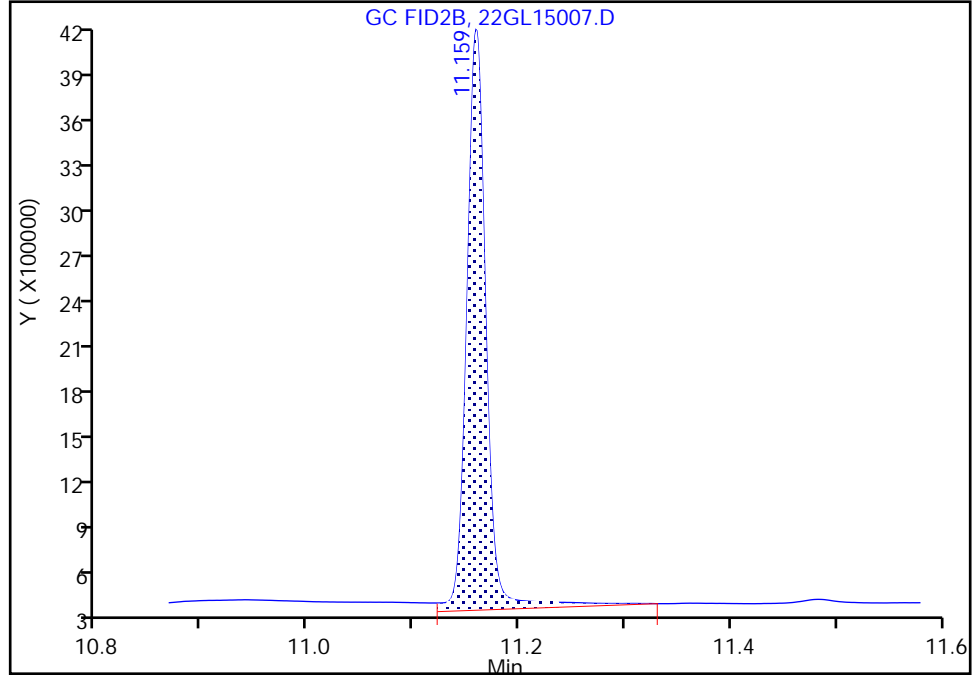

RT: 11.16  
Area: 4464024  
Amount: 99.163918  
Amount Units: ug/ml

Manual Integration Results

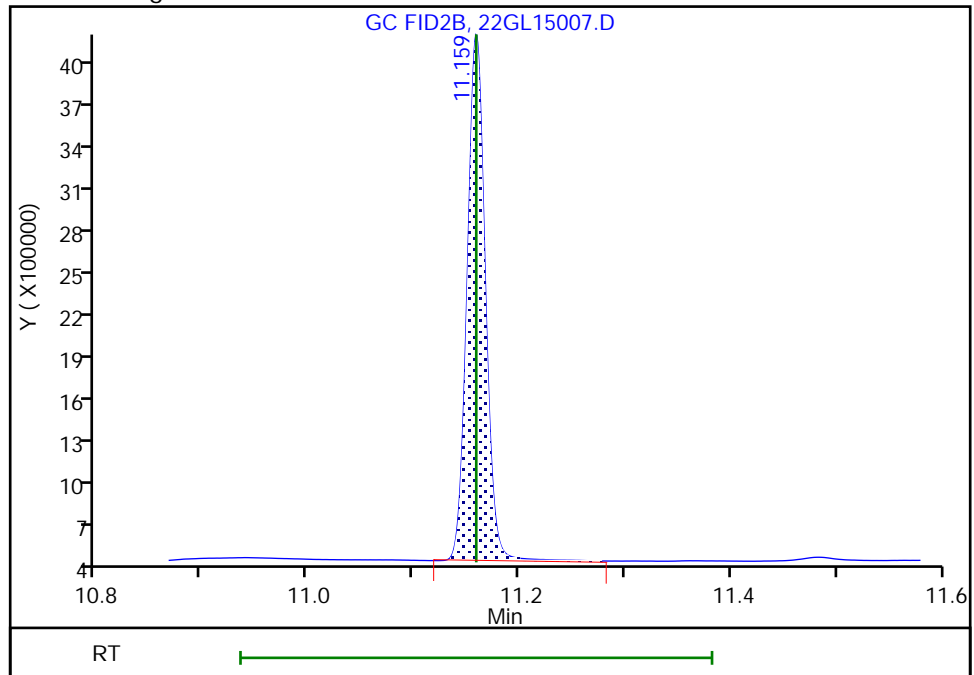

Reviewer: SWK1, 15-Dec-2022 18:27:49  
Audit Action: Manually Integrated

Audit Reason: Baseline Smoothing

Eurofins Savannah  
Target Compound Quantitation Report

Data File: \\chromfs\Savannah\ChromData\CVGG2\20221215-82752.b\22GL15008.D  
 Lims ID: ic g5  
 Client ID:  
 Sample Type: IC Calib Level: 5  
 Inject. Date: 15-Dec-2022 14:03:30 ALS Bottle#: 8 Worklist Smp#: 8  
 Injection Vol: 1.0 ul Dil. Factor: 1.0000  
 Sample Info: 680-0082752-008  
 Operator ID: Instrument ID: CVGG2  
 Sublist: chrom-8015\_GLY\_VGG\*sub2  
 Method: \\chromfs\Savannah\ChromData\CVGG2\20221215-82752.b\8015\_GLY\_VGG.m  
 Limit Group: 8015C\_DAI  
 Last Update: 15-Dec-2022 18:35:03 Calib Date: 15-Dec-2022 15:34:13  
 Integrator: Falcon  
 Quant Method: Internal Standard Quant By: Initial Calibration  
 Last ICal File: \\chromfs\Savannah\ChromData\CVGG2\20221215-82752.b\22GL15012.D  
 Column 1 : J&W DB WAX ( 0.45 mm) Det: GC FID2B  
 Process Host: CTX1659

First Level Reviewer: SWK1 Date: 15-Dec-2022 18:28:03

RT (min.)	Exp RT (min.)	Dlt RT (min.)	Response	Cal Amt ug/ml	OnCol Amt ug/ml	Flags
1 Ethanol, 2-propoxy	3.981	3.983	-0.002	6285698	80.0	80.3
2 4-Hydroxy-4-methyl-2-pentanone	4.806	4.806	0.000	6609451	80.0	80.7
3 2-Butoxyethanol	5.176	5.175	0.001	6774865	80.0	80.1
* 4 n-Heptyl Alcohol	5.710	5.708	0.002	7544066	50.0	50.0
5 Dipropylene Glycol Methyl Ether	6.831	6.831	0.000	502049	80.0	83.3
6 Propylene glycol	7.826	7.827	-0.001	4183063	80.0	81.4
7 Ethylene glycol	8.218	8.218	0.000	3811895	80.0	76.2
8 2-(2-Butoxyethoxy)ethanol	9.493	9.491	0.002	6163303	80.0	82.3
9 2,2'-Oxybisethanol	10.178	10.176	0.002	3866081	80.0	80.5
10 Triethylene Glycol	11.159	11.159	0.000	3867921	80.0	84.5 M
11 Tetraethylene Glycol	12.822	12.821	0.001	7703370	160.0	172.9 M

QC Flag Legend  
Processing Flags

Review Flags

M - Manually Integrated

Reagents:

SG\_Gly\_CAL\_00047

Amount Added: 40.00

Units: uL

SG\_GLY\_ISTD\_00099

Amount Added: 10.00

Units: uL

Run Reagent

Eurofins Savannah

Data File: \\chromfs\Savannah\ChromData\CVGG2\20221215-82752.b\22GL15008.D

Injection Date: 15-Dec-2022 14:03:30

Instrument ID: CVGG2

Operator ID:

Lims ID: ic g5

Worklist Smp#: 8

Client ID:

Injection Vol: 1.0 ul

Dil. Factor: 1.0000

ALS Bottle#: 8

Method: 8015\_GLY\_VGG

Limit Group: 8015C\_DAI

Column: J&W DB WAX (0.45 mm)

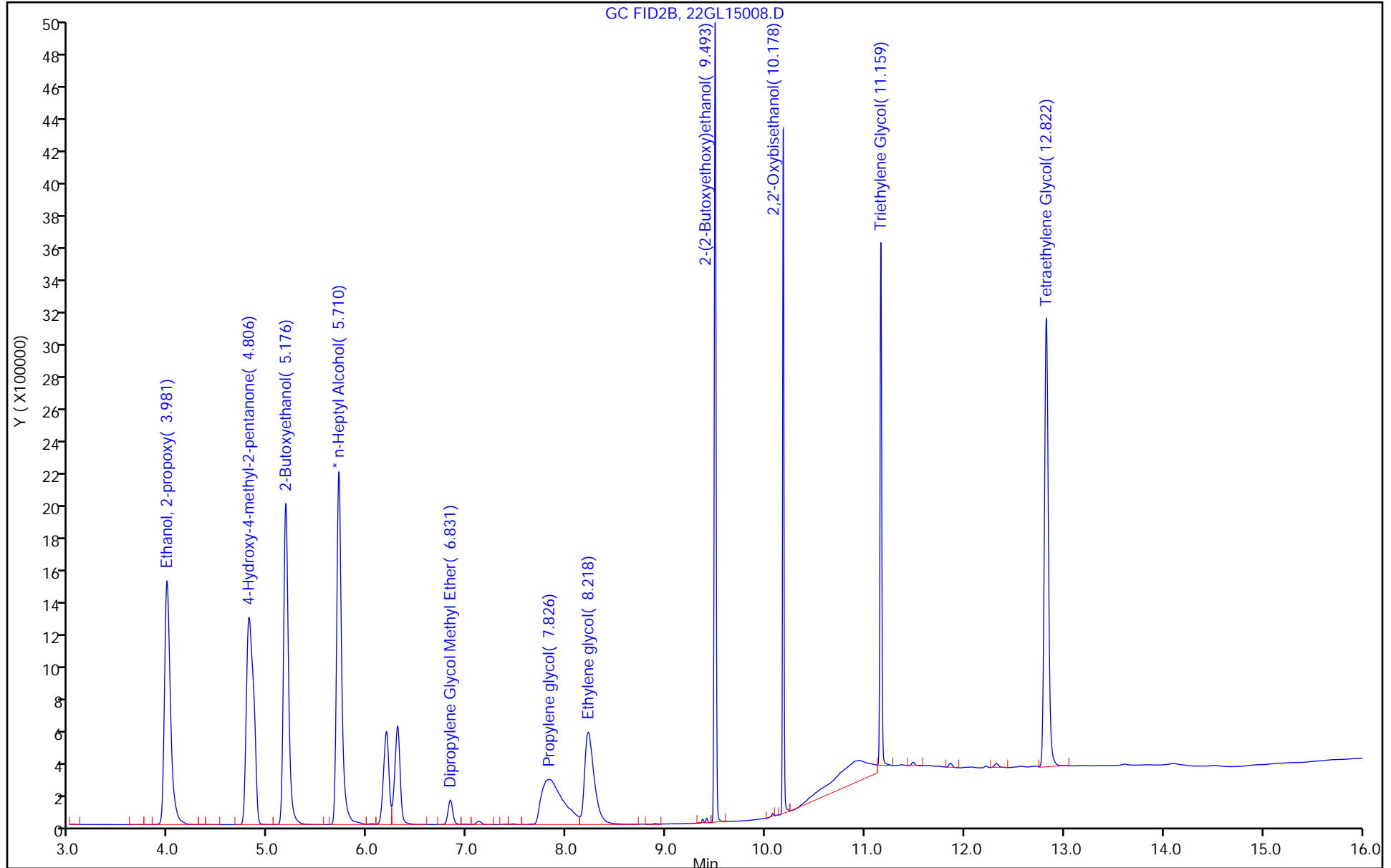

Eurofins Savannah

Data File: \\chromfs\Savannah\ChromData\CVGG2\20221215-82752.b\22GL15008.D  
Injection Date: 15-Dec-2022 14:03:30 Instrument ID: CVGG2  
Lims ID: ic g5  
Client ID:  
Operator ID: ALS Bottle#: 8 Worklist Smp#: 8  
Injection Vol: 1.0 ul Dil. Factor: 1.0000  
Method: 8015\_GLY\_VGG Limit Group: 8015C\_DAI  
Column: J&W DB WAX ( 0.45 mm) Detector: GC FID2B

10 Triethylene Glycol, CAS: 112-27-6

Signal: 1

RT: 11.16  
Area: 4076952  
Amount: 85.617419  
Amount Units: ug/ml

Processing Integration Results

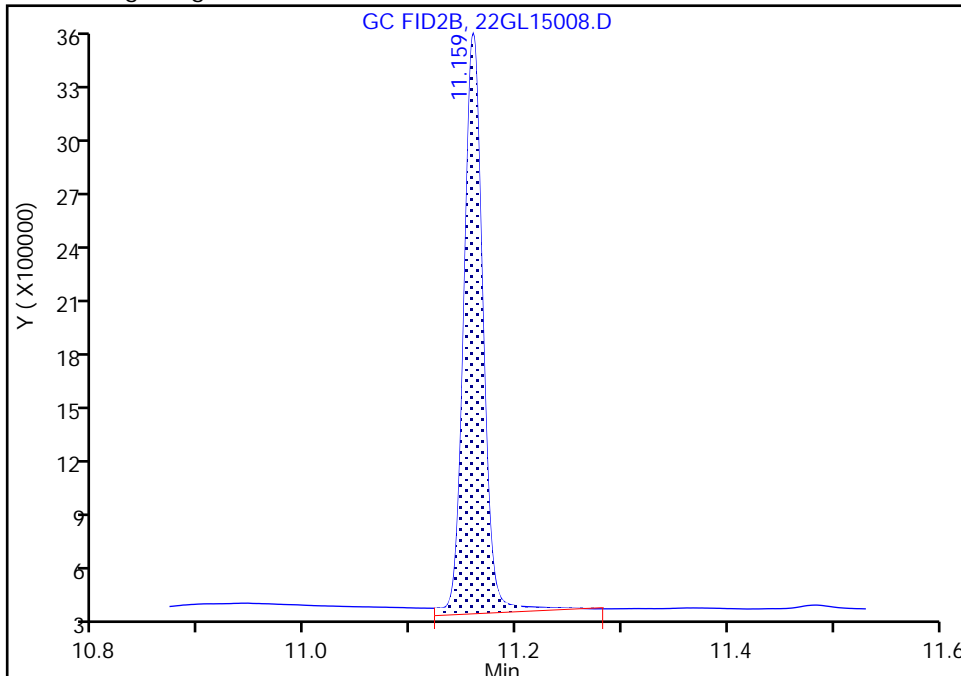

RT: 11.16  
Area: 3867921  
Amount: 84.513452  
Amount Units: ug/ml

Manual Integration Results

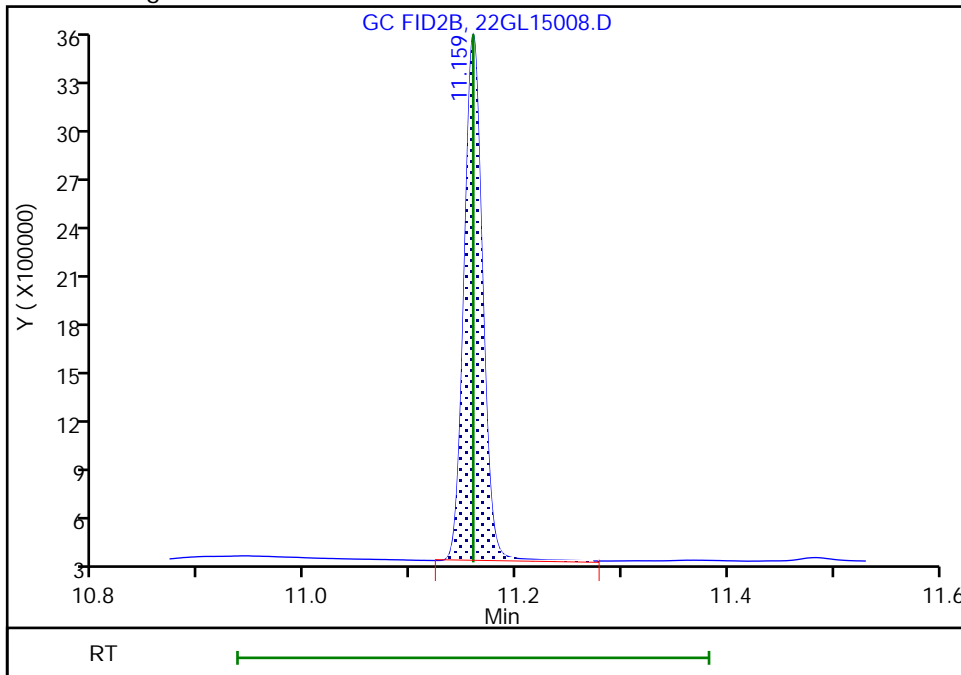

Reviewer: SWK1, 15-Dec-2022 18:28:02  
Audit Action: Manually Integrated

Audit Reason: Baseline Smoothing

Eurofins Savannah  
Target Compound Quantitation Report

Data File: \\chromfs\Savannah\ChromData\CVGG2\20221215-82752.b\22GL15009.D  
 Lims ID: ic g4  
 Client ID:  
 Sample Type: IC Calib Level: 4  
 Inject. Date: 15-Dec-2022 14:26:10 ALS Bottle#: 9 Worklist Smp#: 9  
 Injection Vol: 1.0 ul Dil. Factor: 1.0000  
 Sample Info: 680-0082752-009  
 Operator ID: Instrument ID: CVGG2  
 Sublist: chrom-8015\_GLY\_VGG\*sub2  
 Method: \\chromfs\Savannah\ChromData\CVGG2\20221215-82752.b\8015\_GLY\_VGG.m  
 Limit Group: 8015C\_DAI  
 Last Update: 15-Dec-2022 18:35:04 Calib Date: 15-Dec-2022 15:34:13  
 Integrator: Falcon  
 Quant Method: Internal Standard Quant By: Initial Calibration  
 Last ICal File: \\chromfs\Savannah\ChromData\CVGG2\20221215-82752.b\22GL15012.D  
 Column 1 : J&W DB WAX ( 0.45 mm) Det: GC FID2B  
 Process Host: CTX1659

First Level Reviewer: SWK1 Date: 15-Dec-2022 18:28:15

RT (min.)	Exp RT (min.)	Dlt RT (min.)	Response	Cal Amt ug/ml	OnCol Amt ug/ml	Flags
1 Ethanol, 2-propoxy	3.981	3.981	0.000	2587988	50.0	44.5
2 4-Hydroxy-4-methyl-2-pentanone	4.806	4.806	0.000	2688287	50.0	44.1
3 2-Butoxyethanol	5.175	5.175	0.000	2757997	50.0	43.9
* 4 n-Heptyl Alcohol	5.709	5.709	0.000	5607434	50.0	50.0
5 Dipropylene Glycol Methyl Ether	6.829	6.829	0.000	196877	50.0	44.0
6 Propylene glycol	7.829	7.829	0.000	1725397	50.0	45.2
7 Ethylene glycol	8.218	8.218	0.000	1642095	50.0	44.2
8 2-(2-Butoxyethoxy)ethanol	9.492	9.492	0.000	2462169	50.0	44.2
9 2,2'-Oxybisethanol	10.177	10.177	0.000	1561212	50.0	43.7
10 Triethylene Glycol	11.159	11.159	0.000	1560681	50.0	45.0 M
11 Tetraethylene Glycol	12.823	12.823	0.000	2937100	100.0	87.0 M

QC Flag Legend  
Processing Flags

Review Flags

M - Manually Integrated

Reagents:

SG\_Gly\_CAL\_00047

Amount Added: 25.00

Units: uL

SG\_GLY\_ISTD\_00099

Amount Added: 10.00

Units: uL

Run Reagent



Eurofins Savannah

Data File: \\chromfs\Savannah\ChromData\CVGG2\20221215-82752.b\22GL15009.D

Injection Date: 15-Dec-2022 14:26:10

Instrument ID: CVGG2

Operator ID:

Lims ID: ic g4

Worklist Smp#: 9

Client ID:

Injection Vol: 1.0 ul

Dil. Factor: 1.0000

ALS Bottle#: 9

Method: 8015\_GLY\_VGG

Limit Group: 8015C\_DAI

Column: J&W DB WAX (0.45 mm)

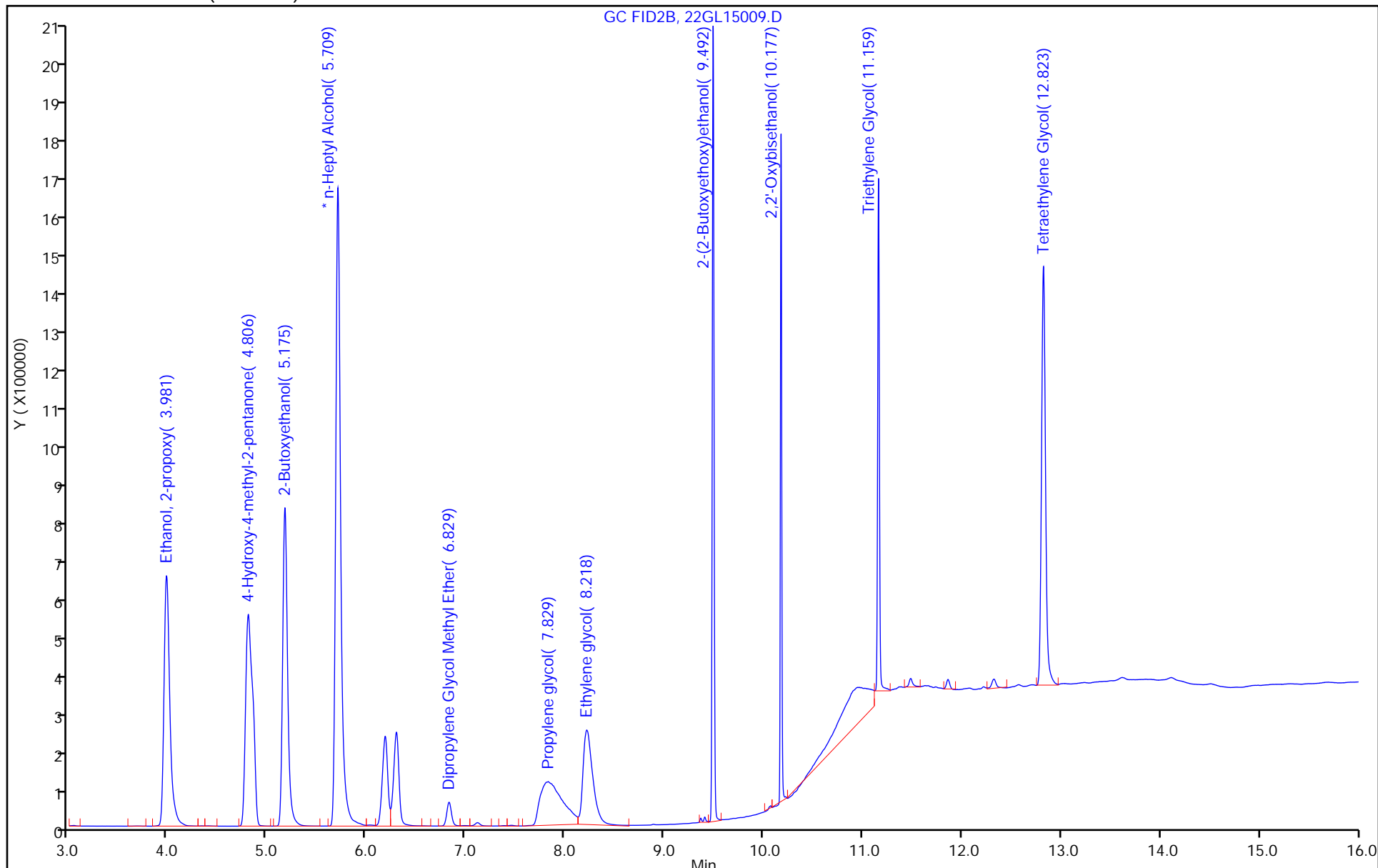

Eurofins Savannah

Data File: \\chromfs\Savannah\ChromData\CVGG2\20221215-82752.b\22GL15009.D  
Injection Date: 15-Dec-2022 14:26:10 Instrument ID: CVGG2  
Lims ID: ic g4  
Client ID:  
Operator ID: ALS Bottle#: 9 Worklist Smp#: 9  
Injection Vol: 1.0 ul Dil. Factor: 1.0000  
Method: 8015\_GLY\_VGG Limit Group: 8015C\_DAI  
Column: J&W DB WAX ( 0.45 mm) Detector: GC FID2B

10 Triethylene Glycol, CAS: 112-27-6

Signal: 1

RT: 11.16  
Area: 1737472  
Amount: 46.932084  
Amount Units: ug/ml

Processing Integration Results

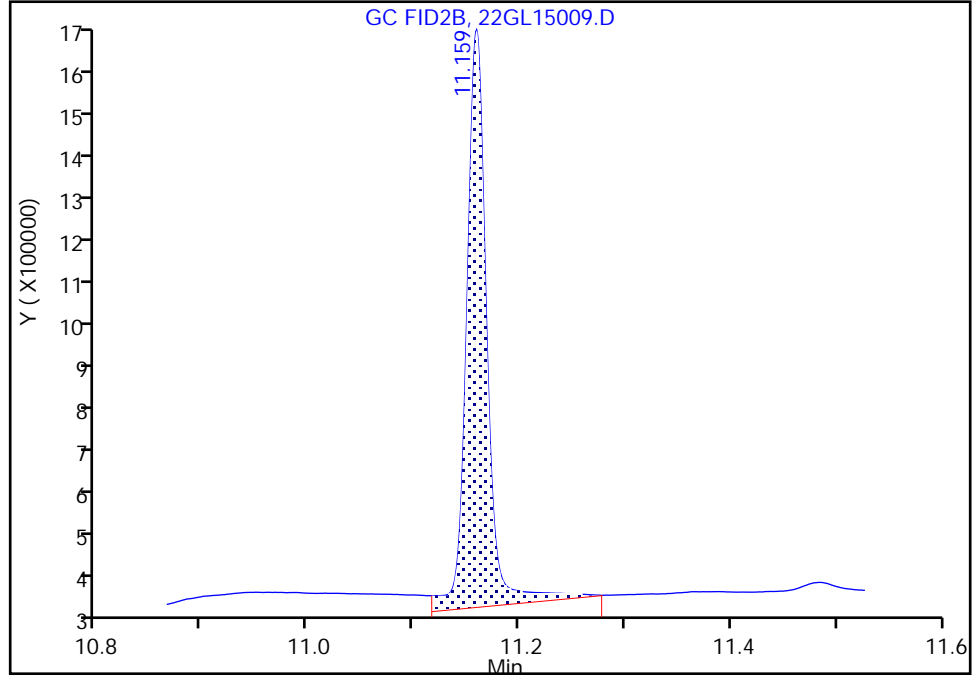

RT: 11.16  
Area: 1560681  
Amount: 44.962836  
Amount Units: ug/ml

Manual Integration Results

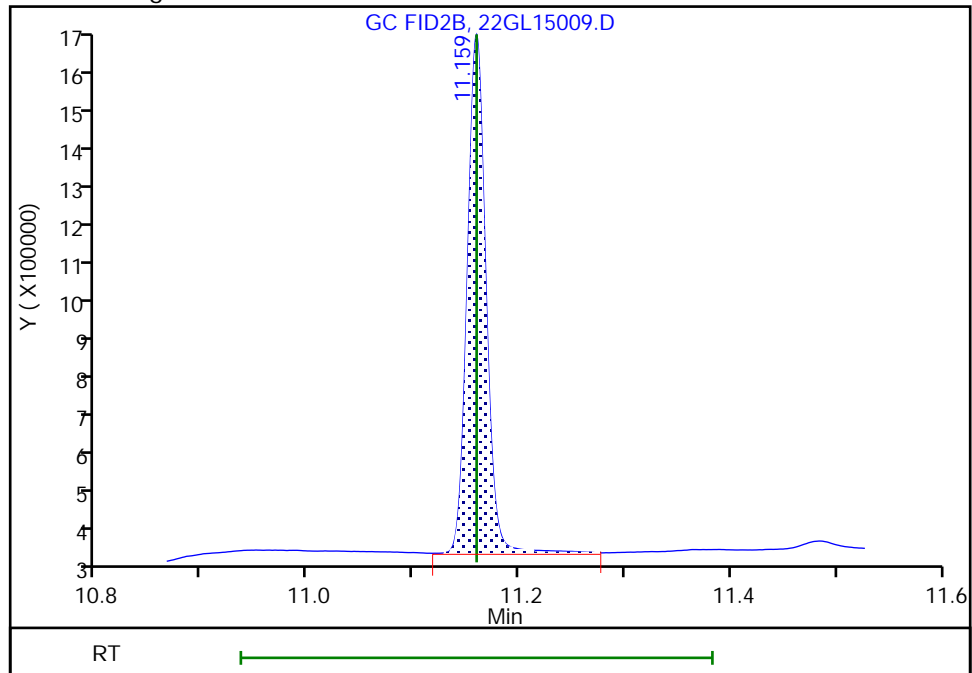

Reviewer: SWK1, 15-Dec-2022 18:28:13  
Audit Action: Manually Integrated

Audit Reason: Baseline Smoothing

Eurofins Savannah  
Target Compound Quantitation Report

Data File: \\chromfs\Savannah\ChromData\CVGG2\20221215-82752.b\22GL15010.D  
 Lims ID: icis g3  
 Client ID:  
 Sample Type: ICIS Calib Level: 3  
 Inject. Date: 15-Dec-2022 14:48:56 ALS Bottle#: 10 Worklist Smp#: 10  
 Injection Vol: 1.0 ul Dil. Factor: 1.0000  
 Sample Info: 680-0082752-010  
 Operator ID: Instrument ID: CVGG2  
 Sublist: chrom-8015\_GLY\_VGG\*sub2  
 Method: \\chromfs\Savannah\ChromData\CVGG2\20221215-82752.b\8015\_GLY\_VGG.m  
 Limit Group: 8015C\_DAI  
 Last Update: 15-Dec-2022 18:35:05 Calib Date: 15-Dec-2022 15:34:13  
 Integrator: Falcon  
 Quant Method: Internal Standard Quant By: Initial Calibration  
 Last ICal File: \\chromfs\Savannah\ChromData\CVGG2\20221215-82752.b\22GL15012.D  
 Column 1 : J&W DB WAX ( 0.45 mm) Det: GC FID2B  
 Process Host: CTX1659

First Level Reviewer: SWK1 Date: 15-Dec-2022 18:28:35

RT (min.)	Exp RT (min.)	Dlt RT (min.)	Response	Cal Amt ug/ml	OnCol Amt ug/ml	Flags
1 Ethanol, 2-propoxy						
3.983	3.983	0.000	1332867	20.0	19.9	
2 4-Hydroxy-4-methyl-2-pentanone						
4.806	4.806	0.000	1399741	20.0	20.0	
3 2-Butoxyethanol						
5.175	5.175	0.000	1432260	20.0	19.8	
* 4 n-Heptyl Alcohol						
5.708	5.708	0.000	6443842	50.0	50.0	
5 Dipropylene Glycol Methyl Ether						
6.831	6.831	0.000	112172	20.0	21.8	
6 Propylene glycol						
7.827	7.827	0.000	943990	20.0	21.5	M
7 Ethylene glycol						
8.218	8.218	0.000	879839	20.0	20.6	M
8 2-(2-Butoxyethoxy)ethanol						
9.491	9.491	0.000	1256158	20.0	19.6	M
9 2,2'-Oxybisethanol						
10.176	10.176	0.000	824970	20.0	20.1	
10 Triethylene Glycol						
11.159	11.159	0.000	858022	20.0	20.5	M
11 Tetraethylene Glycol						
12.821	12.821	0.000	1633146	40.0	40.3	

QC Flag Legend  
Processing Flags

Review Flags

M - Manually Integrated

Reagents:

SG\_Gly\_CAL\_00047

Amount Added: 10.00

Units: uL

SG\_GLY\_ISTD\_00099

Amount Added: 10.00

Units: uL

Run Reagent

Eurofins Savannah

Data File: \\chromfs\Savannah\ChromData\CVGG2\20221215-82752.b\22GL15010.D

Injection Date: 15-Dec-2022 14:48:56

Instrument ID: CVGG2

Operator ID:

Lims ID: icis g3

Worklist Smp#: 10

Client ID:

Injection Vol: 1.0 ul

Dil. Factor: 1.0000

ALS Bottle#: 10

Method: 8015\_GLY\_VGG

Limit Group: 8015C\_DAI

Column: J&W DB WAX (0.45 mm)

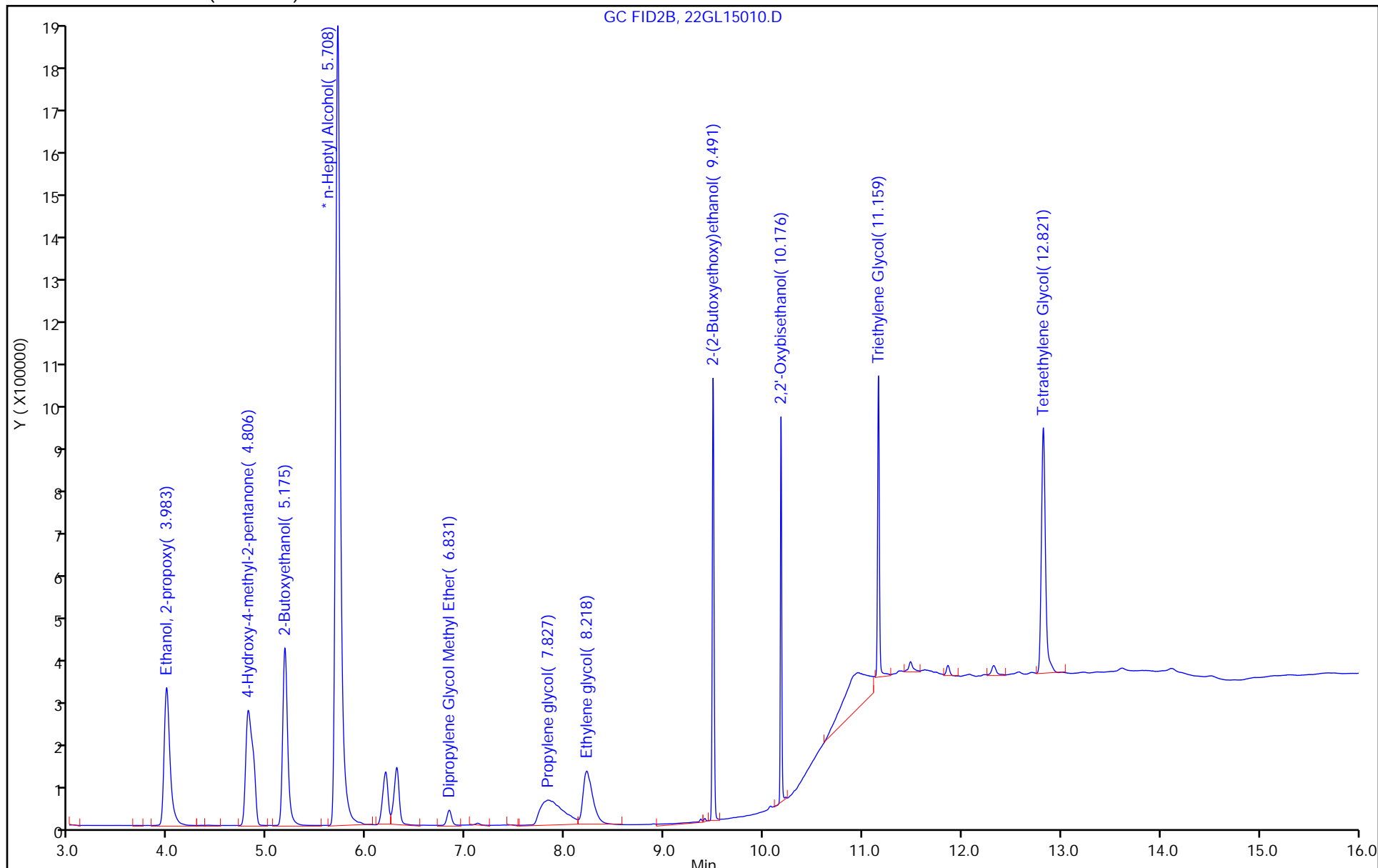

Eurofins Savannah

Data File: \\chromfs\Savannah\ChromData\CVGG2\20221215-82752.b\22GL15010.D  
Injection Date: 15-Dec-2022 14:48:56 Instrument ID: CVGG2  
Lims ID: icis g3  
Client ID:  
Operator ID: ALS Bottle#: 10 Worklist Smp#: 10  
Injection Vol: 1.0 ul Dil. Factor: 1.0000  
Method: 8015\_GLY\_VGG Limit Group: 8015C\_DAI  
Column: J&W DB WAX ( 0.45 mm) Detector: GC FID2B

6 Propylene glycol, CAS: 57-55-6

Signal: 1

RT: 7.83  
Area: 829696  
Amount: 20.319088  
Amount Units: ug/ml

Processing Integration Results

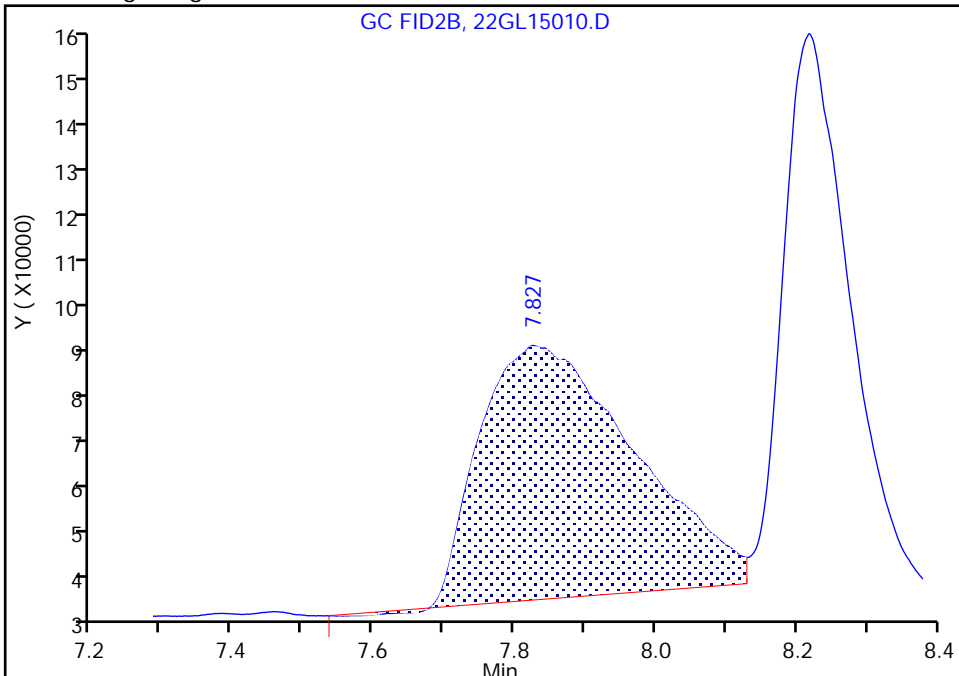

RT: 7.83  
Area: 943990  
Amount: 21.503992  
Amount Units: ug/ml

Manual Integration Results

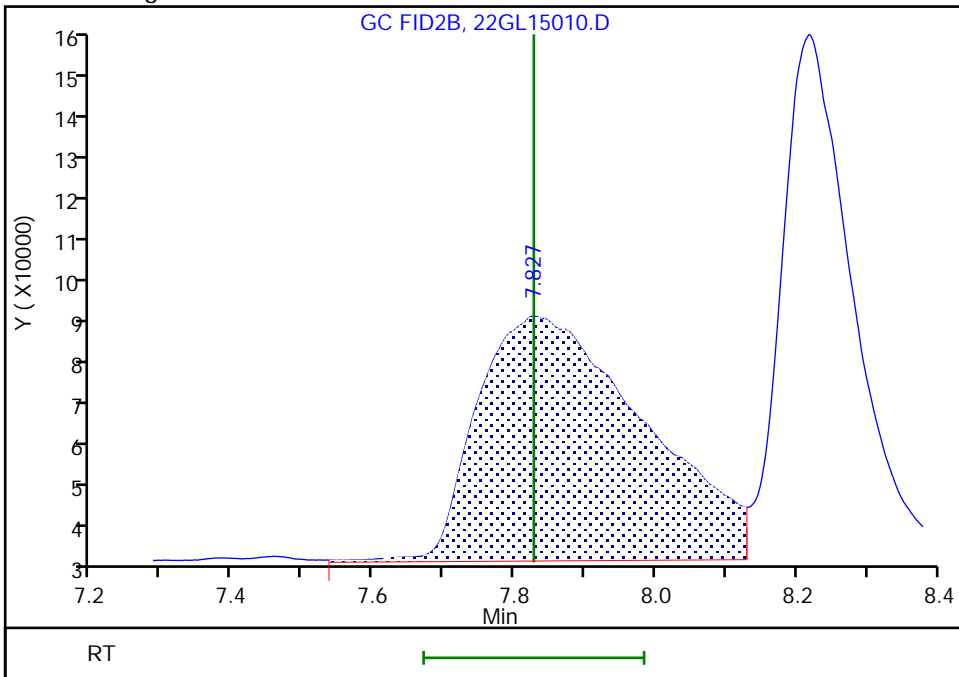

Reviewer: SWK1, 15-Dec-2022 18:31:33  
Audit Action: Assigned New Baseline

Audit Reason: Baseline Smoothing

Eurofins Savannah

Data File: \\chromfs\Savannah\ChromData\CVGG2\20221215-82752.b\22GL15010.D  
Injection Date: 15-Dec-2022 14:48:56 Instrument ID: CVGG2  
Lims ID: icis g3  
Client ID:  
Operator ID: ALS Bottle#: 10 Worklist Smp#: 10  
Injection Vol: 1.0 ul Dil. Factor: 1.0000  
Method: 8015\_GLY\_VGG Limit Group: 8015C\_DAI  
Column: J&W DB WAX ( 0.45 mm) Detector: GC FID2B

7 Ethylene glycol, CAS: 107-21-1

Signal: 1

RT: 8.22  
Area: 793578  
Amount: 20.218674  
Amount Units: ug/ml

Processing Integration Results

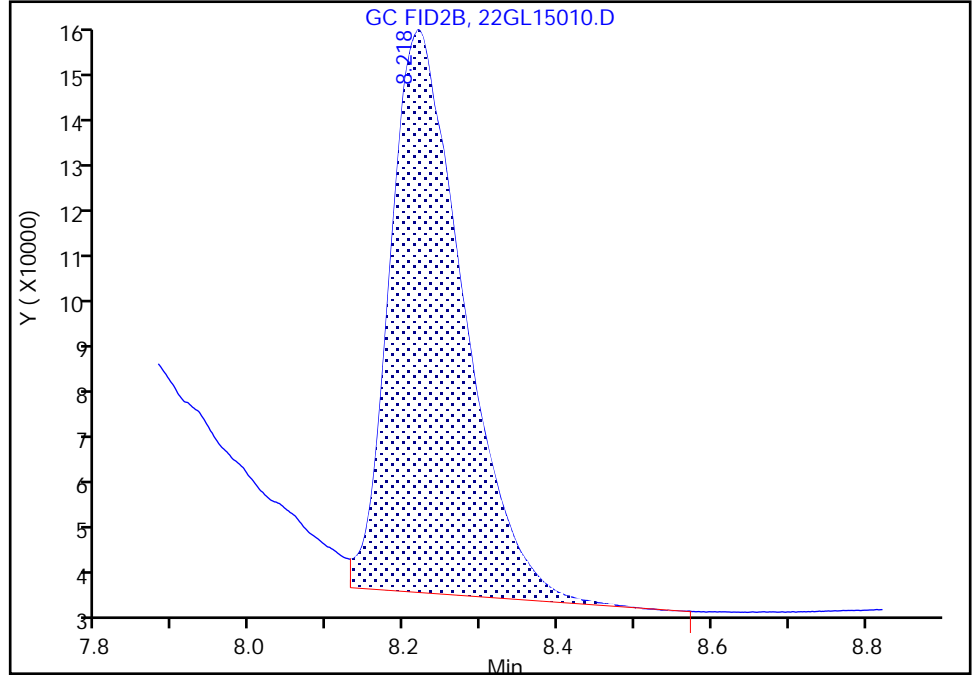

RT: 8.22  
Area: 879839  
Amount: 20.593794  
Amount Units: ug/ml

Manual Integration Results

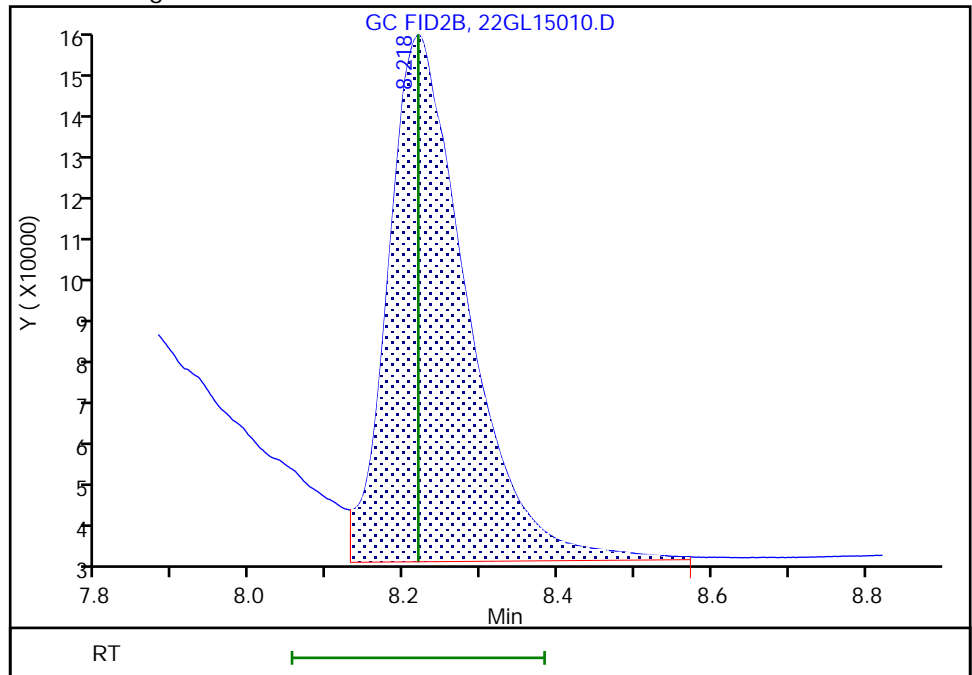

Reviewer: SWK1, 15-Dec-2022 18:31:33  
Audit Action: Assigned New Baseline

Audit Reason: Baseline Smoothing

Eurofins Savannah

Data File: \\chromfs\Savannah\ChromData\CVGG2\20221215-82752.b\22GL15010.D  
Injection Date: 15-Dec-2022 14:48:56 Instrument ID: CVGG2  
Lims ID: icis g3  
Client ID:  
Operator ID: ALS Bottle#: 10 Worklist Smp#: 10  
Injection Vol: 1.0 ul Dil. Factor: 1.0000  
Method: 8015\_GLY\_VGG Limit Group: 8015C\_DAI  
Column: J&W DB WAX ( 0.45 mm) Detector: GC FID2B

8 2-(2-Butoxyethoxy)ethanol, CAS: 112-34-5

Signal: 1

RT: 9.49  
Area: 1255008  
Amount: 19.623557  
Amount Units: ug/ml

Processing Integration Results

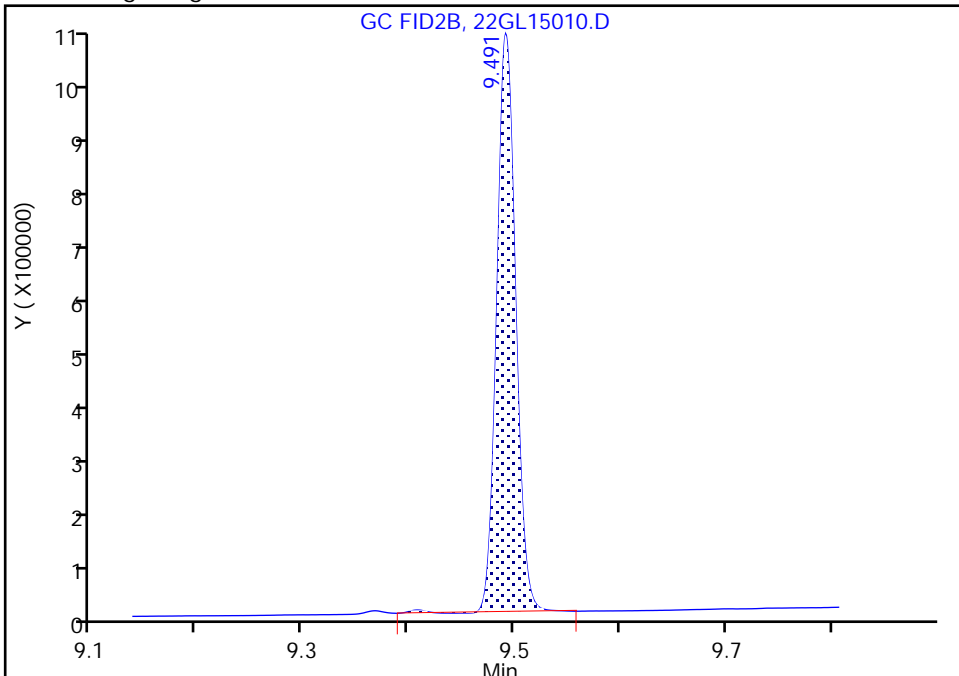

RT: 9.49  
Area: 1256158  
Amount: 19.638596  
Amount Units: ug/ml

Manual Integration Results

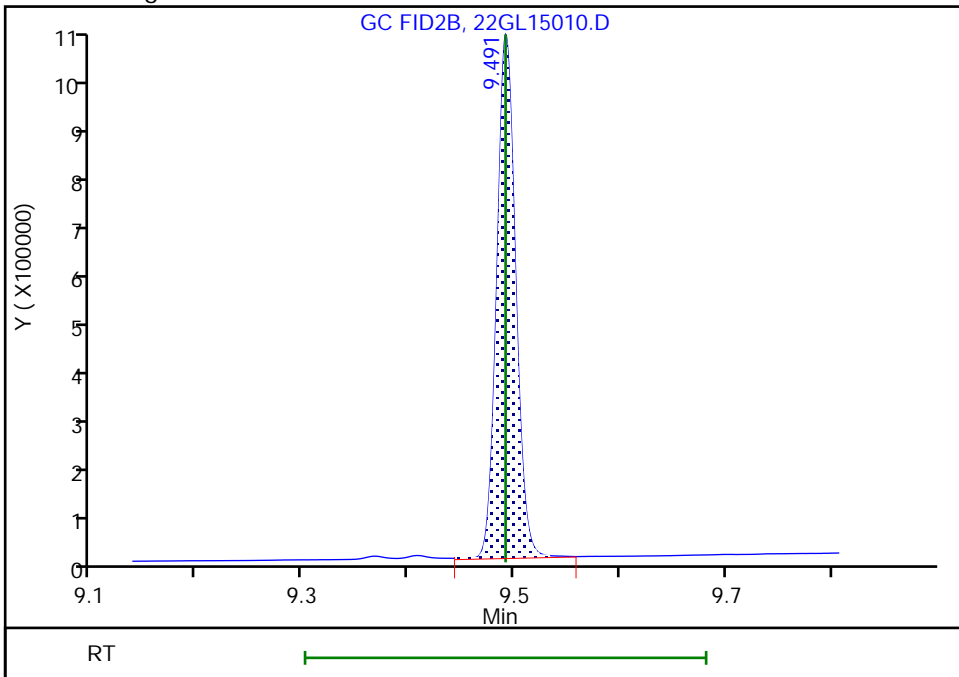

Reviewer: SWK1, 15-Dec-2022 18:31:41  
Audit Action: Split an Integrated Peak

Audit Reason: Baseline Smoothing



Eurofins Savannah

Data File: \\chromfs\Savannah\ChromData\CVGG2\20221215-82752.b\22GL15010.D  
Injection Date: 15-Dec-2022 14:48:56 Instrument ID: CVGG2  
Lims ID: icis g3  
Client ID:  
Operator ID: ALS Bottle#: 10 Worklist Smp#: 10  
Injection Vol: 1.0 ul Dil. Factor: 1.0000  
Method: 8015\_GLY\_VGG Limit Group: 8015C\_DAI  
Column: J&W DB WAX ( 0.45 mm) Detector: GC FID2B

10 Triethylene Glycol, CAS: 112-27-6

Signal: 1

Processing Integration Results

RT: 11.16  
Area: 1034865  
Amount: 21.453305  
Amount Units: ug/ml

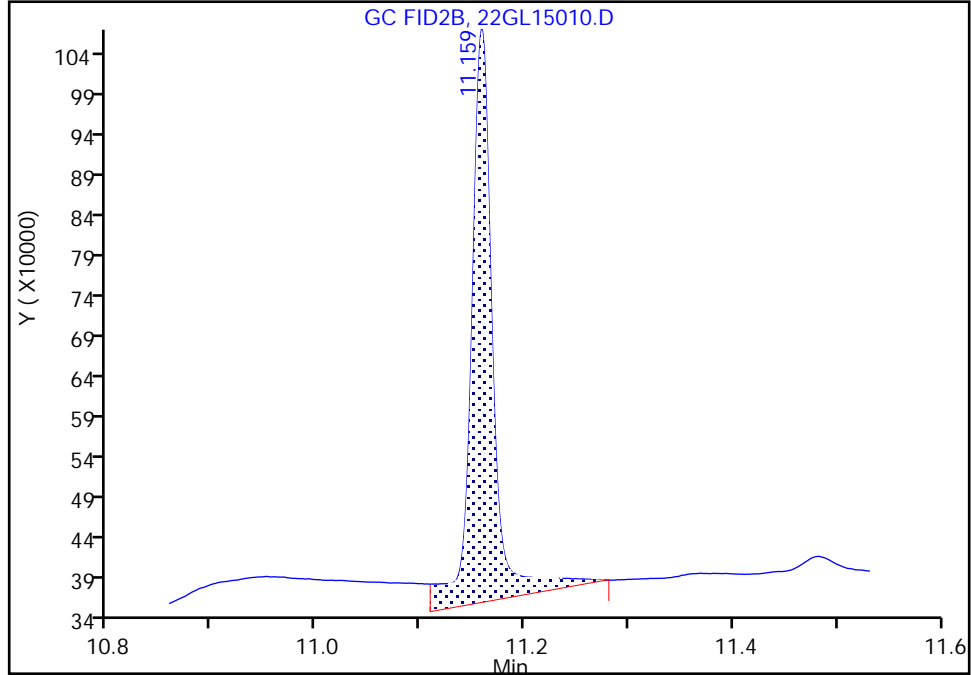

Manual Integration Results

RT: 11.16  
Area: 858022  
Amount: 20.466776  
Amount Units: ug/ml

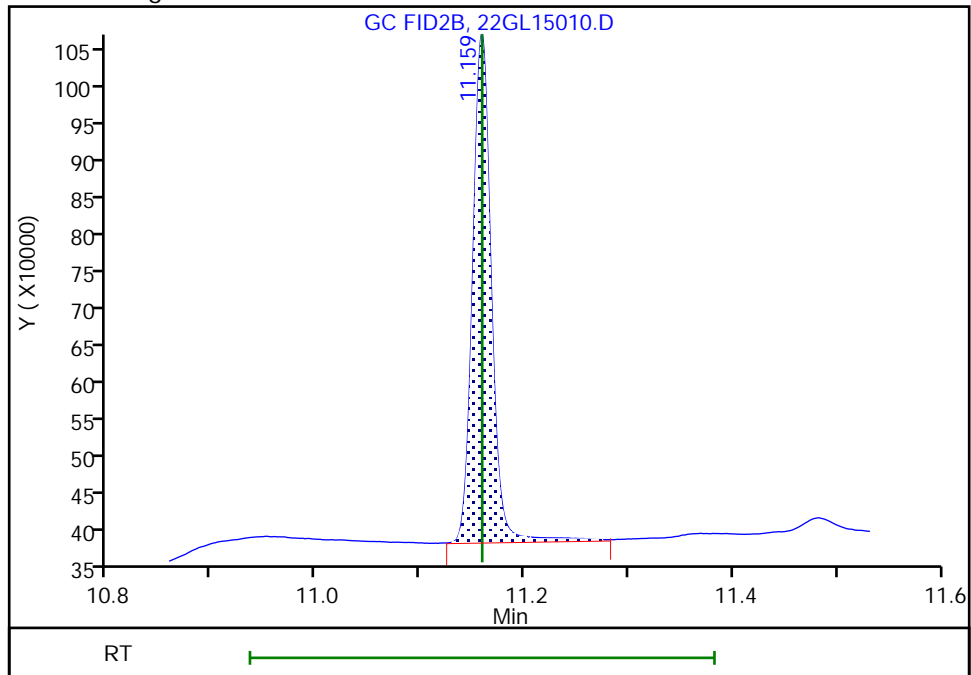

Reviewer: SWK1, 15-Dec-2022 18:28:33  
Audit Action: Manually Integrated

Audit Reason: Baseline Smoothing

Eurofins Savannah  
Target Compound Quantitation Report

Data File: \\chromfs\Savannah\ChromData\CVGG2\20221215-82752.b\22GL15011.D  
 Lims ID: ic g2  
 Client ID:  
 Sample Type: IC Calib Level: 2  
 Inject. Date: 15-Dec-2022 15:11:35 ALS Bottle#: 11 Worklist Smp#: 11  
 Injection Vol: 1.0 ul Dil. Factor: 1.0000  
 Sample Info: 680-0082752-011  
 Operator ID: Instrument ID: CVGG2  
 Sublist: chrom-8015\_GLY\_VGG\*sub2  
 Method: \\chromfs\Savannah\ChromData\CVGG2\20221215-82752.b\8015\_GLY\_VGG.m  
 Limit Group: 8015C\_DAI  
 Last Update: 15-Dec-2022 18:35:05 Calib Date: 15-Dec-2022 15:34:13  
 Integrator: Falcon  
 Quant Method: Internal Standard Quant By: Initial Calibration  
 Last ICal File: \\chromfs\Savannah\ChromData\CVGG2\20221215-82752.b\22GL15012.D  
 Column 1 : J&W DB WAX ( 0.45 mm) Det: GC FID2B  
 Process Host: CTX1659

First Level Reviewer: SWK1 Date: 15-Dec-2022 18:29:00

RT (min.)	Exp RT (min.)	Dlt RT (min.)	Response	Cal Amt ug/ml	OnCol Amt ug/ml	Flags
1 Ethanol, 2-propoxy						
3.983	3.983	0.000	791260	10.0	10.7	
2 4-Hydroxy-4-methyl-2-pentanone						
4.806	4.806	0.000	827949	10.0	10.7	
3 2-Butoxyethanol						
5.175	5.175	0.000	858121	10.0	10.8	
* 4 n-Heptyl Alcohol						
5.708	5.708	0.000	7105611	50.0	50.0	
5 Dipropylene Glycol Methyl Ether						
6.830	6.831	-0.001	56303	10.0	9.92	
6 Propylene glycol						
7.837	7.827	0.010	434131	10.0	8.97	M
7 Ethylene glycol						
8.220	8.218	0.002	450038	10.0	9.55	M
8 2-(2-Butoxyethoxy)ethanol						
9.492	9.491	0.001	750029	10.0	10.6	
9 2,2'-Oxybisethanol						
10.177	10.176	0.001	475084	10.0	10.5	
10 Triethylene Glycol						
11.159	11.159	0.000	529150	10.0	10.6	M
11 Tetraethylene Glycol						
12.822	12.821	0.001	989281	20.0	20.5	

**QC Flag Legend**  
Processing Flags

Review Flags

M - Manually Integrated

Reagents:

SG\_Gly\_CAL\_00047

Amount Added: 5.00

Units: uL

SG\_GLY\_ISTD\_00099

Amount Added: 10.00

Units: uL

Run Reagent

Eurofins Savannah

Data File: \\chromfs\Savannah\ChromData\CVGG2\20221215-82752.b\22GL15011.D

Injection Date: 15-Dec-2022 15:11:35

Instrument ID: CVGG2

Operator ID:

Lims ID: ic g2

Worklist Smp#: 11

Client ID:

Injection Vol: 1.0 ul

Dil. Factor: 1.0000

ALS Bottle#: 11

Method: 8015\_GLY\_VGG

Limit Group: 8015C\_DAI

Column: J&W DB WAX (0.45 mm)

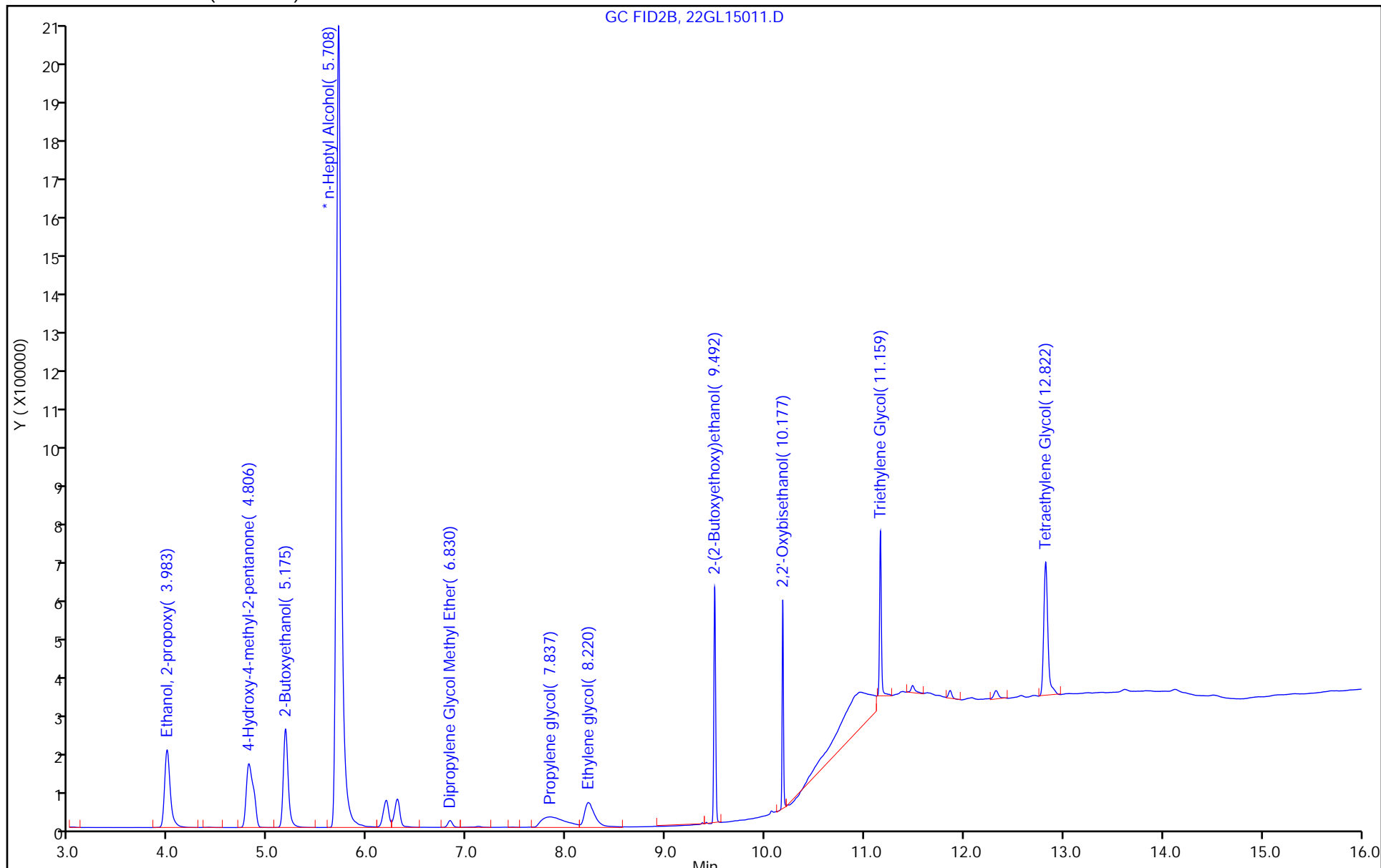

Eurofins Savannah

Data File: \\chromfs\Savannah\ChromData\CVGG2\20221215-82752.b\22GL15011.D  
Injection Date: 15-Dec-2022 15:11:35 Instrument ID: CVGG2  
Lims ID: ic g2  
Client ID:  
Operator ID: ALS Bottle#: 11 Worklist Smp#: 11  
Injection Vol: 1.0 ul Dil. Factor: 1.0000  
Method: 8015\_GLY\_VGG Limit Group: 8015C\_DAI  
Column: J&W DB WAX ( 0.45 mm) Detector: GC FID2B

6 Propylene glycol, CAS: 57-55-6

Signal: 1

RT: 7.84  
Area: 368185  
Amount: 8.381609  
Amount Units: ug/ml

Processing Integration Results

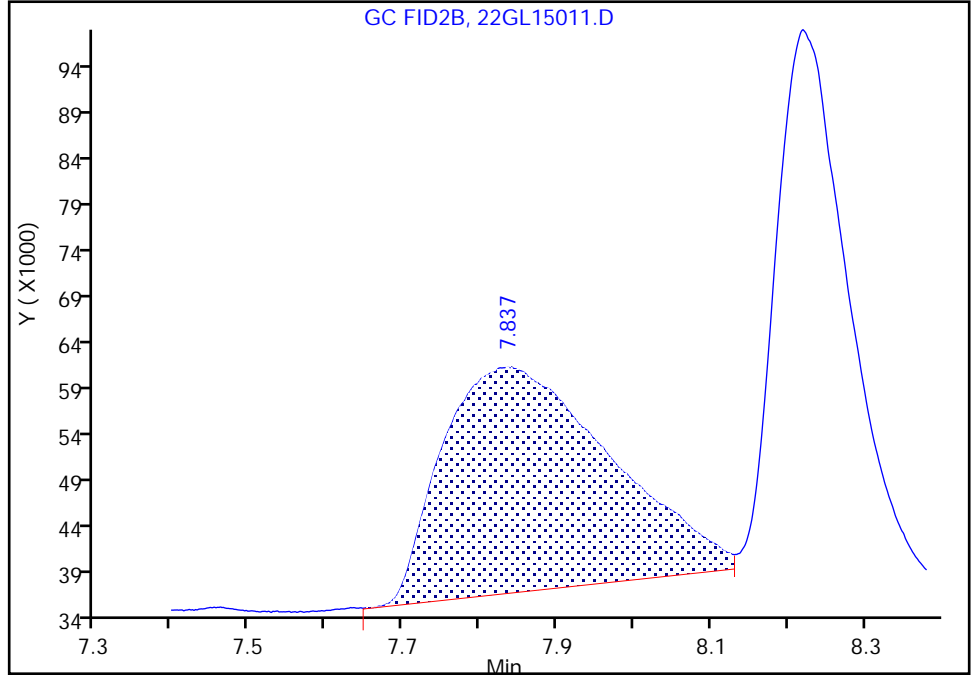

RT: 7.84  
Area: 434131  
Amount: 8.968420  
Amount Units: ug/ml

Manual Integration Results

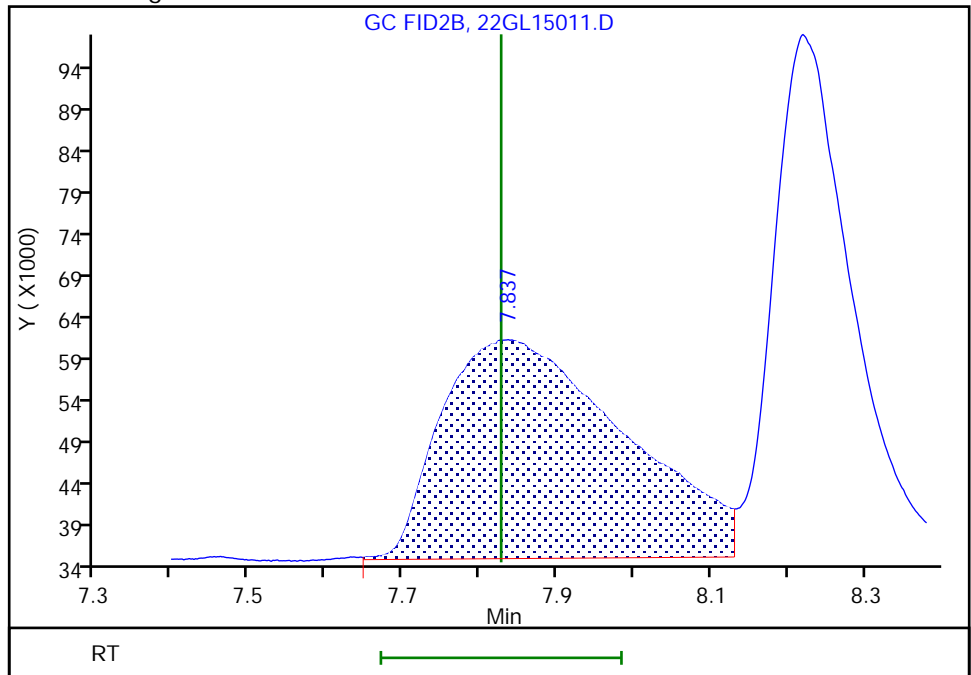

Eurofins Savannah

Data File: \\chromfs\Savannah\ChromData\CVGG2\20221215-82752.b\22GL15011.D  
Injection Date: 15-Dec-2022 15:11:35 Instrument ID: CVGG2  
Lims ID: ic g2  
Client ID:  
Operator ID: ALS Bottle#: 11 Worklist Smp#: 11  
Injection Vol: 1.0 ul Dil. Factor: 1.0000  
Method: 8015\_GLY\_VGG Limit Group: 8015C\_DAI  
Column: J&W DB WAX ( 0.45 mm) Detector: GC FID2B

7 Ethylene glycol, CAS: 107-21-1

Signal: 1

RT: 8.22  
Area: 392105  
Amount: 9.266320  
Amount Units: ug/ml

Processing Integration Results

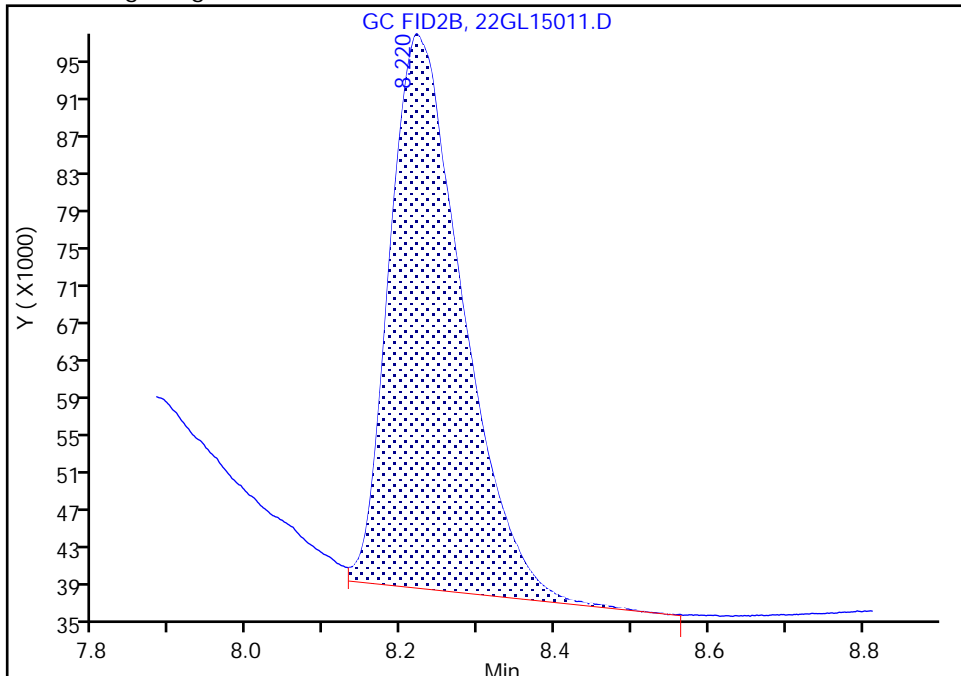

RT: 8.22  
Area: 450038  
Amount: 9.552692  
Amount Units: ug/ml

Manual Integration Results

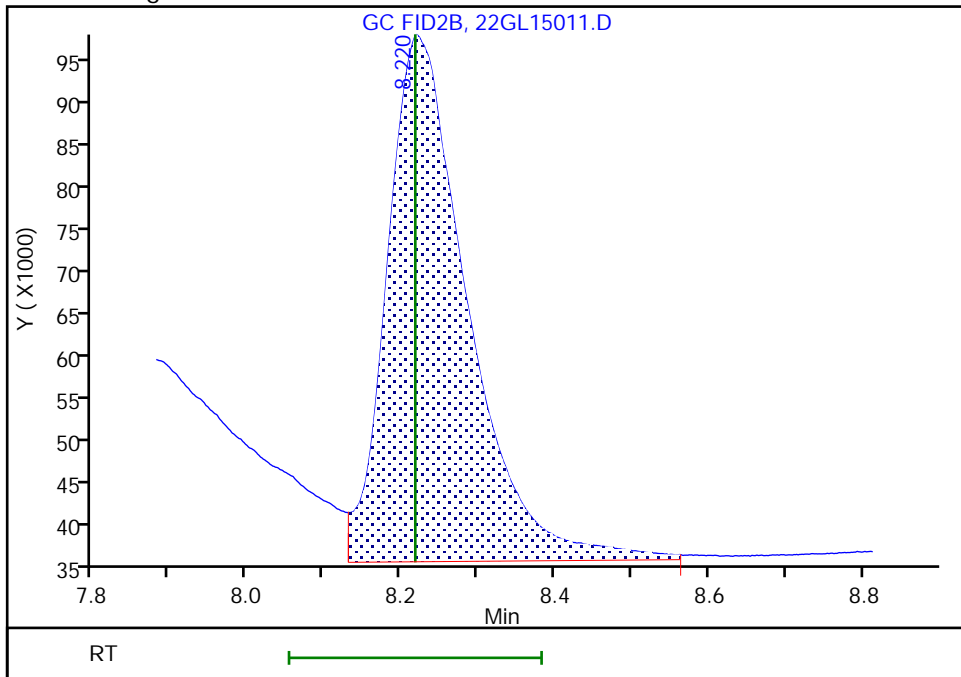

Reviewer: SWK1, 15-Dec-2022 18:31:12  
Audit Action: Assigned New Baseline

Audit Reason: Baseline Smoothing

Eurofins Savannah

Data File: \\chromfs\Savannah\ChromData\CVGG2\20221215-82752.b\22GL15011.D  
Injection Date: 15-Dec-2022 15:11:35 Instrument ID: CVGG2  
Lims ID: ic g2  
Client ID:  
Operator ID: ALS Bottle#: 11 Worklist Smp#: 11  
Injection Vol: 1.0 ul Dil. Factor: 1.0000  
Method: 8015\_GLY\_VGG Limit Group: 8015C\_DAI  
Column: J&W DB WAX ( 0.45 mm) Detector: GC FID2B

10 Triethylene Glycol, CAS: 112-27-6

Signal: 1

RT: 11.16  
Area: 706873  
Amount: 10.907512  
Amount Units: ug/ml

Processing Integration Results

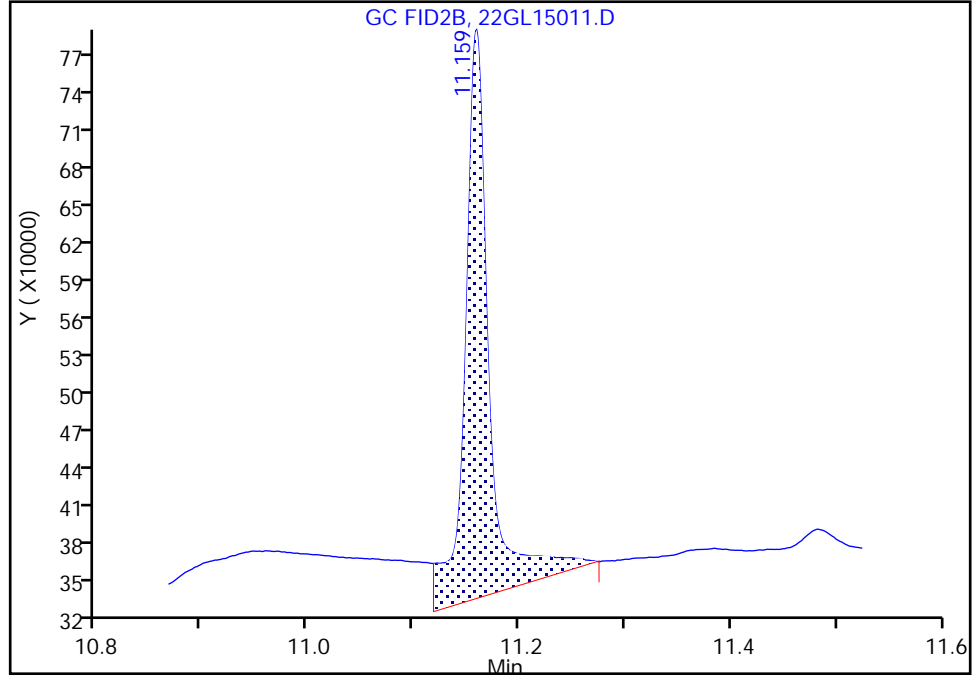

RT: 11.16  
Area: 529150  
Amount: 10.564312  
Amount Units: ug/ml

Manual Integration Results

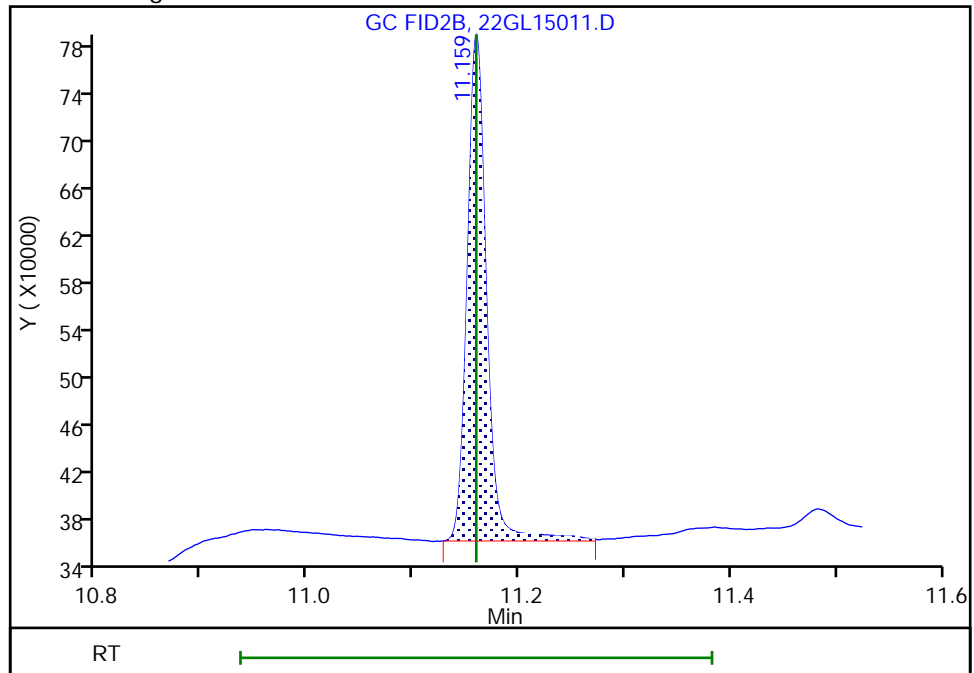

Reviewer: SWK1, 15-Dec-2022 18:28:58  
Audit Action: Manually Integrated

Audit Reason: Baseline Smoothing  
Page 79 of 120

Eurofins Savannah  
Target Compound Quantitation Report

Data File: \\chromfs\Savannah\ChromData\CVGG2\20221215-82752.b\22GL15012.D  
 Lims ID: ic g1  
 Client ID:  
 Sample Type: IC Calib Level: 1  
 Inject. Date: 15-Dec-2022 15:34:13 ALS Bottle#: 12 Worklist Smp#: 12  
 Injection Vol: 1.0 ul Dil. Factor: 1.0000  
 Sample Info: 680-0082752-012  
 Operator ID: Instrument ID: CVGG2  
 Sublist: chrom-8015\_GLY\_VGG\*sub2  
 Method: \\chromfs\Savannah\ChromData\CVGG2\20221215-82752.b\8015\_GLY\_VGG.m  
 Limit Group: 8015C\_DAI  
 Last Update: 15-Dec-2022 18:35:06 Calib Date: 15-Dec-2022 15:34:13  
 Integrator: Falcon  
 Quant Method: Internal Standard Quant By: Initial Calibration  
 Last ICal File: \\chromfs\Savannah\ChromData\CVGG2\20221215-82752.b\22GL15012.D  
 Column 1 : J&W DB WAX ( 0.45 mm) Det: GC FID2B  
 Process Host: CTX1659

First Level Reviewer: SWK1 Date: 15-Dec-2022 18:29:27

RT (min.)	Exp RT (min.)	Dlt RT (min.)	Response	Cal Amt ug/ml	OnCol Amt ug/ml	Flags
1 Ethanol, 2-propoxy						
3.982	3.983	-0.001	416727	5.00	5.61	
2 4-Hydroxy-4-methyl-2-pentanone						
4.808	4.806	0.002	434849	5.00	5.59	
3 2-Butoxyethanol						
5.175	5.175	0.000	456743	5.00	5.69	
* 4 n-Heptyl Alcohol						
5.708	5.708	0.000	7165368	50.0	50.0	
5 Dipropylene Glycol Methyl Ether						
6.830	6.831	-0.001	30872	5.00	5.39	
6 Propylene glycol						
7.822	7.827	-0.005	270235	5.00	5.54	M
7 Ethylene glycol						
8.221	8.218	0.003	280066	5.00	5.90	M
8 2-(2-Butoxyethoxy)ethanol						
9.492	9.491	0.001	405977	5.00	5.71	
9 2,2'-Oxybisethanol						
10.177	10.176	0.001	256938	5.00	5.63	
10 Triethylene Glycol						
11.157	11.159	-0.002	291568	5.00	4.86	M
11 Tetraethylene Glycol						
12.819	12.821	-0.002	557362	10.0	9.92	

QC Flag Legend  
Processing Flags



Review Flags

M - Manually Integrated

Reagents:

SG\_Gly\_CAL\_00047

Amount Added: 2.50

Units: uL

SG\_GLY\_ISTD\_00099

Amount Added: 10.00

Units: uL

Run Reagent

Eurofins Savannah

Data File: \\chromfs\Savannah\ChromData\CVGG2\20221215-82752.b\22GL15012.D

Injection Date: 15-Dec-2022 15:34:13

Instrument ID: CVGG2

Operator ID:

Lims ID: ic g1

Worklist Smp#: 12

Client ID:

Injection Vol: 1.0 ul

Dil. Factor: 1.0000

ALS Bottle#: 12

Method: 8015\_GLY\_VGG

Limit Group: 8015C\_DAI

Column: J&W DB WAX (0.45 mm)

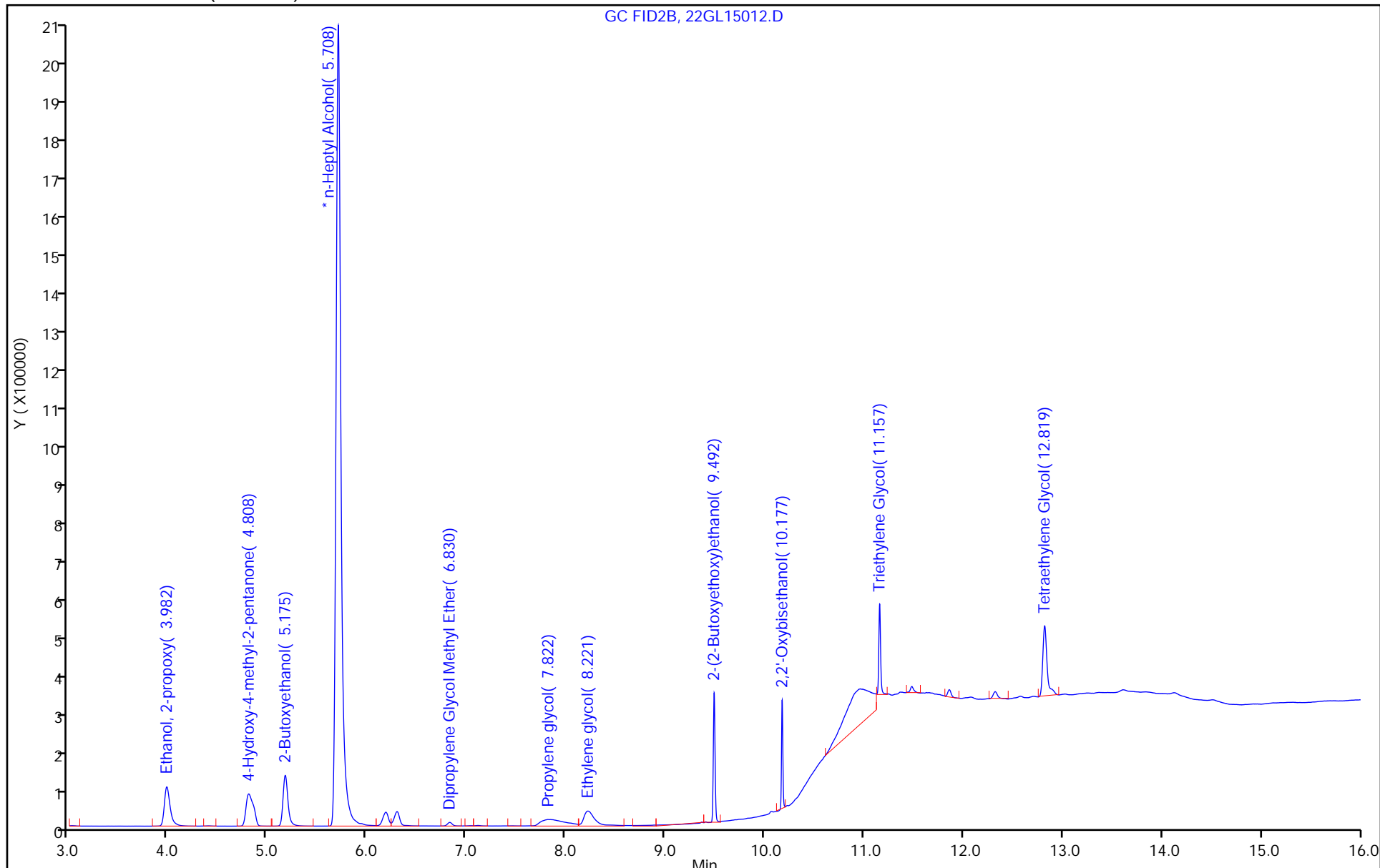

Eurofins Savannah

Data File: \\chromfs\Savannah\ChromData\CVGG2\20221215-82752.b\22GL15012.D  
Injection Date: 15-Dec-2022 15:34:13 Instrument ID: CVGG2  
Lims ID: ic g1  
Client ID:  
Operator ID: ALS Bottle#: 12 Worklist Smp#: 12  
Injection Vol: 1.0 ul Dil. Factor: 1.0000  
Method: 8015\_GLY\_VGG Limit Group: 8015C\_DAI  
Column: J&W DB WAX ( 0.45 mm) Detector: GC FID2B

6 Propylene glycol, CAS: 57-55-6

Signal: 1

RT: 7.82  
Area: 7878  
Amount: 0.221591  
Amount Units: ug/ml

Processing Integration Results

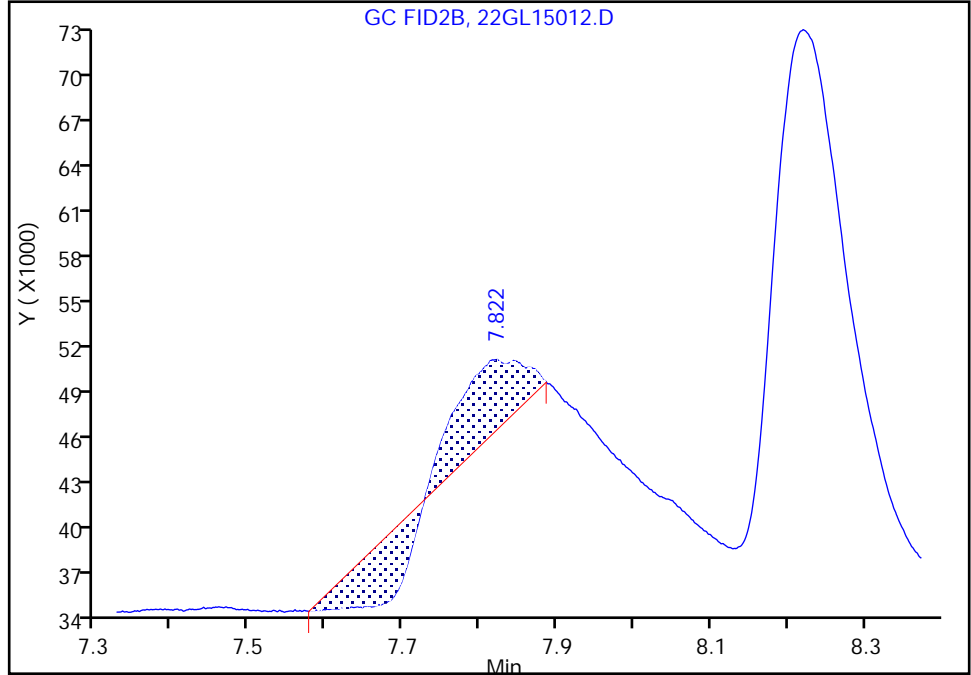

RT: 7.82  
Area: 270235  
Amount: 5.536046  
Amount Units: ug/ml

Manual Integration Results

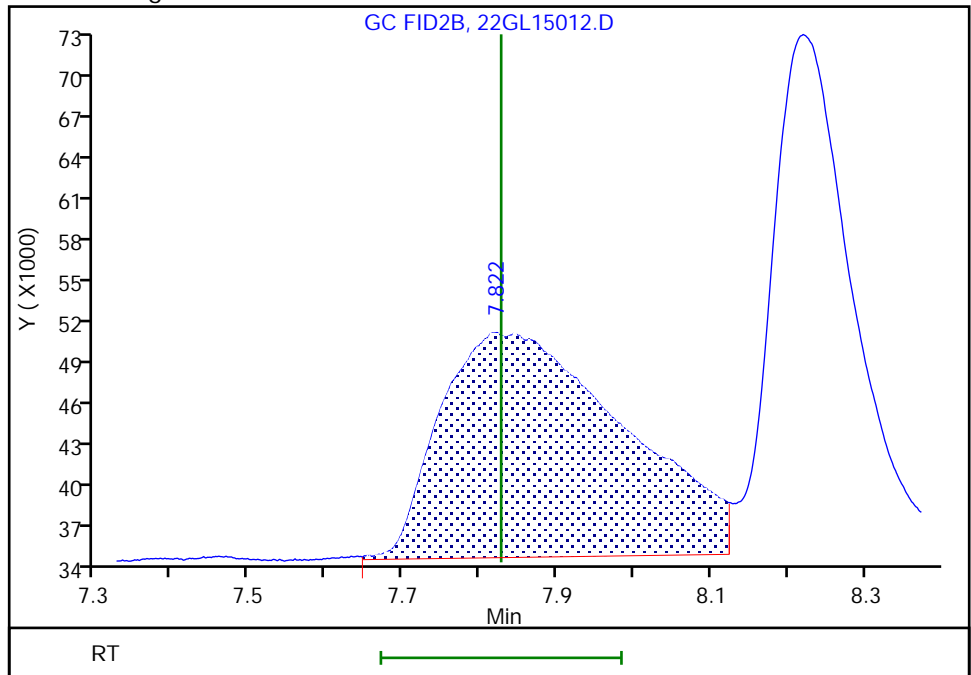

Eurofins Savannah

Data File: \\chromfs\Savannah\ChromData\CVGG2\20221215-82752.b\22GL15012.D  
Injection Date: 15-Dec-2022 15:34:13 Instrument ID: CVGG2  
Lims ID: ic g1  
Client ID:  
Operator ID: ALS Bottle#: 12 Worklist Smp#: 12  
Injection Vol: 1.0 ul Dil. Factor: 1.0000  
Method: 8015\_GLY\_VGG Limit Group: 8015C\_DAI  
Column: J&W DB WAX ( 0.45 mm) Detector: GC FID2B

7 Ethylene glycol, CAS: 107-21-1

Signal: 1

RT: 8.22  
Area: 230185  
Amount: 5.613141  
Amount Units: ug/ml

Processing Integration Results

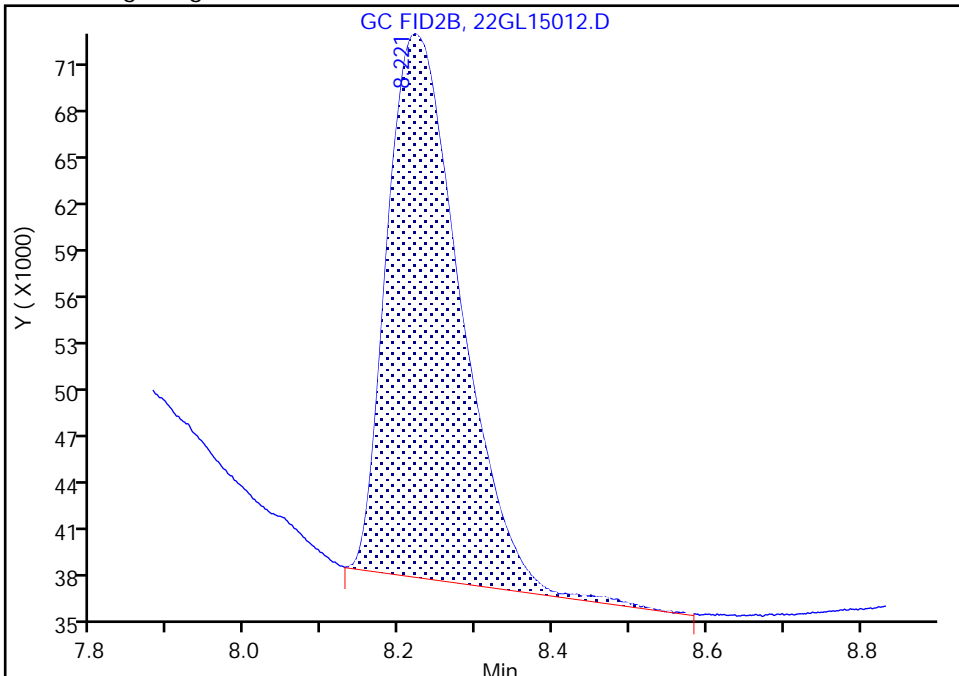

RT: 8.22  
Area: 280066  
Amount: 5.895219  
Amount Units: ug/ml

Manual Integration Results

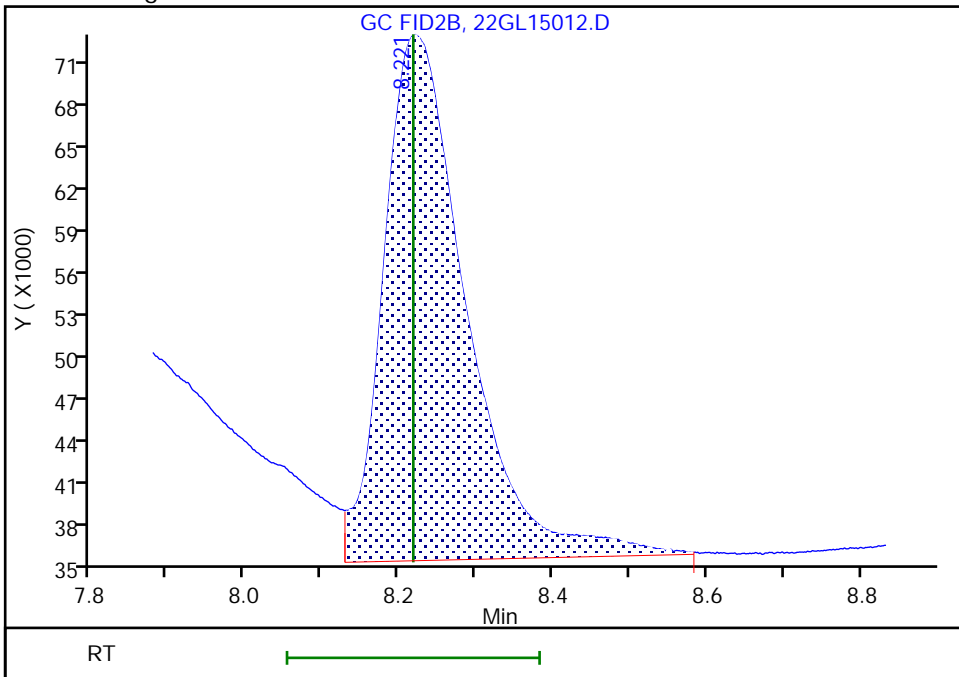

Eurofins Savannah

Data File: \\chromfs\Savannah\ChromData\CVGG2\20221215-82752.b\22GL15012.D  
Injection Date: 15-Dec-2022 15:34:13 Instrument ID: CVGG2  
Lims ID: ic g1  
Client ID:  
Operator ID: ALS Bottle#: 12 Worklist Smp#: 12  
Injection Vol: 1.0 ul Dil. Factor: 1.0000  
Method: 8015\_GLY\_VGG Limit Group: 8015C\_DAI  
Column: J&W DB WAX ( 0.45 mm) Detector: GC FID2B

10 Triethylene Glycol, CAS: 112-27-6

Signal: 1

RT: 11.16  
Area: 486550  
Amount: 5.773755  
Amount Units: ug/ml

Processing Integration Results

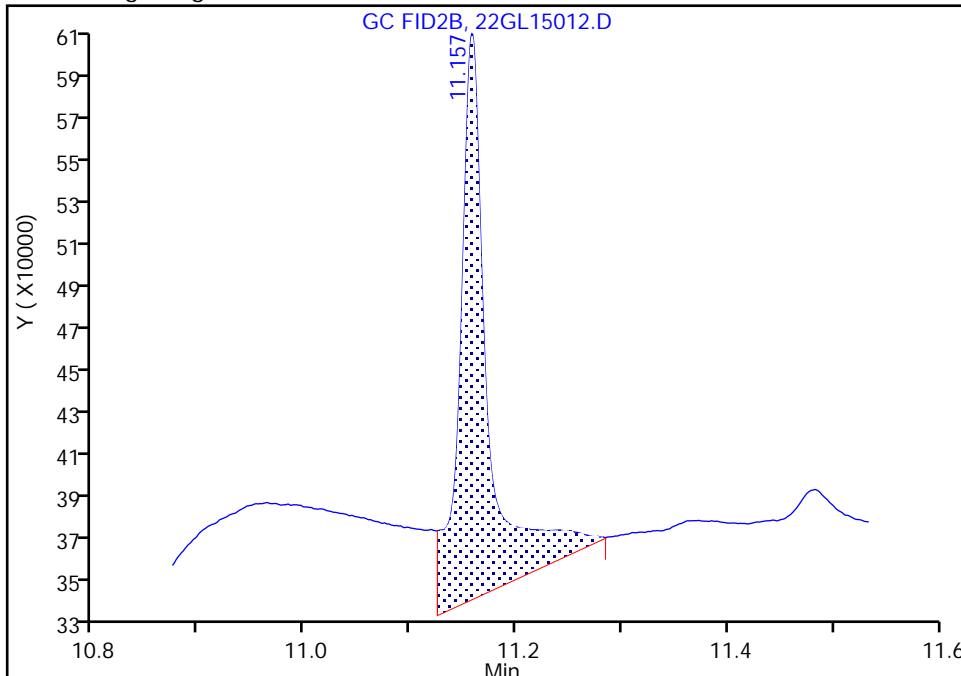

RT: 11.16  
Area: 291568  
Amount: 4.864580  
Amount Units: ug/ml

Manual Integration Results

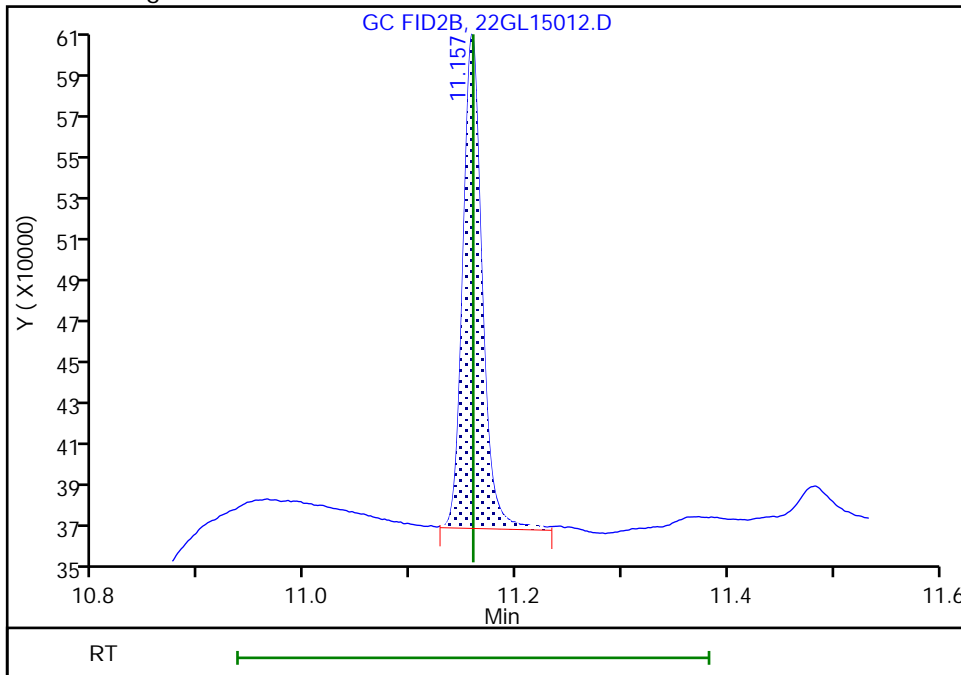

Reviewer: SWK1, 15-Dec-2022 18:29:18  
Audit Action: Manually Integrated

Audit Reason: Baseline Smoothing

FORM VII  
GC SEMI VOA CONTINUING CALIBRATION DATA

Lab Name: Eurofins Savannah Job No.: 580-120925-1  
 SDG No.: \_\_\_\_\_  
 Lab Sample ID: ICV 680-755296/13 Calibration Date: 12/15/2022 15:56  
 Instrument ID: CVGG2 Calib Start Date: 12/15/2022 13:40  
 GC Column: J&W DB WAX ID: 0.45 (mm) Calib End Date: 12/15/2022 15:34  
 Lab File ID: 22GL15013.D Conc. Units: mg/L

ANALYTE	CURVE TYPE	AVE RRF	RRF	MIN RRF	CALC AMOUNT	SPIKE AMOUNT	%D	MAX %D
Ethanol, 2-propoxy	Ave	0.5186	0.5767		22.2	20.0	11.2	20.0
4-Hydroxy-4-methyl-2-pentano ne	Ave	0.5430	0.6080		22.4	20.0	12.0	20.0
2-Butoxyethanol	Ave	0.5604	0.6527		23.3	20.0	16.5	20.0
Dipropylene Glycol Methyl Ether	Ave	0.0399	0.0509		25.5	20.0	27.3*	20.0
Propylene glycol	Ave	0.3406	0.3726		21.9	20.0	9.4	20.0
Ethylene glycol	Ave	0.3315	0.3700		22.3	20.0	11.6	20.0
2-(2-Butoxyethoxy)ethanol	Ave	0.4963	0.5582		22.5	20.0	12.5	20.0
2,2'-Oxybisethanol	Ave	0.3183	0.3394		21.3	20.0	6.6	20.0
Triethylene Glycol	Lin2		0.3720		23.1	20.0	15.5	20.0
Tetraethylene Glycol	Lin2		0.3468		44.4	40.0	11.0	20.0

FORM VII  
GC SEMI VOA CONTINUING CALIBRATION RETENTION TIME SUMMARY

Lab Name: Eurofins Savannah Job No.: 580-120925-1  
 SDG No.: \_\_\_\_\_  
 Lab Sample ID: ICV 680-755296/13 Calibration Date: 12/15/2022 15:56  
 Instrument ID: CVGG2 Calib Start Date: 12/15/2022 13:40  
 GC Column: J&W DB WAX ID: 0.45 (mm) Calib End Date: 12/15/2022 15:34  
 Lab File ID: 22GL15013.D

Analyte	RT	RT WINDOW	
		FROM	TO
Ethanol, 2-propoxy	3.98	3.90	4.06
4-Hydroxy-4-methyl-2-pentanone	4.81	4.71	4.90
2-Butoxyethanol	5.18	5.07	5.28
Dipropylene Glycol Methyl Ether	6.83	6.70	6.97
Propylene glycol	7.82	7.67	7.98
Ethylene glycol	8.21	8.05	8.38
2-(2-Butoxyethoxy)ethanol	9.49	9.30	9.68
2,2'-Oxybisethanol	10.18	9.97	10.38
Triethylene Glycol	11.16	10.94	11.38
Tetraethylene Glycol	12.82	12.57	13.08

Eurofins Savannah  
Target Compound Quantitation Report

Data File: \\chromfs\Savannah\ChromData\CVGG2\20221215-82752.b\22GL15013.D  
 Lims ID: icv gly  
 Client ID:  
 Sample Type: CCV  
 Inject. Date: 15-Dec-2022 15:56:59 ALS Bottle#: 13 Worklist Smp#: 13  
 Injection Vol: 1.0 ul Dil. Factor: 1.0000  
 Sample Info: 680-0082752-013  
 Operator ID: Instrument ID: CVGG2  
 Sublist: chrom-8015\_GLY\_VGG\*sub2  
 Method: \\chromfs\Savannah\ChromData\CVGG2\20221215-82752.b\8015\_GLY\_VGG.m  
 Limit Group: 8015C\_DAI  
 Last Update: 15-Dec-2022 18:45:54 Calib Date: 15-Dec-2022 15:34:13  
 Integrator: Falcon  
 Quant Method: Internal Standard Quant By: Initial Calibration  
 Last ICal File: \\chromfs\Savannah\ChromData\CVGG2\20221215-82752.b\22GL15012.D  
 Column 1 : J&W DB WAX ( 0.45 mm) Det: GC FID2B  
 Process Host: CTX1659

First Level Reviewer: SWK1 Date: 15-Dec-2022 18:29:52

RT (min.)	Exp RT (min.)	Dlt RT (min.)	Response	Cal Amt ug/ml	OnCol Amt ug/ml	Flags
1 Ethanol, 2-propoxy						
3.981	3.983	-0.002	1804032	20.0	22.2	
2 4-Hydroxy-4-methyl-2-pentanone						
4.808	4.806	0.002	1902097	20.0	22.4	
3 2-Butoxyethanol						
5.175	5.175	0.000	2041849	20.0	23.3	
* 4 n-Heptyl Alcohol						
5.709	5.708	0.001	7820966	50.0	50.0	
5 Dipropylene Glycol Methyl Ether						
6.831	6.831	0.000	159083	20.0	25.5	
6 Propylene glycol						
7.820	7.827	-0.007	1165778	20.0	21.9	
7 Ethylene glycol						
8.214	8.218	-0.004	1157642	20.0	22.3	
8 2-(2-Butoxyethoxy)ethanol						
9.492	9.491	0.001	1746317	20.0	22.5	
9 2,2'-Oxybisethanol						
10.176	10.176	0.000	1061785	20.0	21.3	
10 Triethylene Glycol						
11.158	11.159	-0.001	1163679	20.0	23.1	M
11 Tetraethylene Glycol						
12.819	12.821	-0.002	2170110	40.0	44.4	M

QC Flag Legend  
Processing Flags



Review Flags

M - Manually Integrated

Reagents:

SG\_GlyICV\_00056

Amount Added: 10.00

Units: uL

SG\_GLY\_ISTD\_00099

Amount Added: 10.00

Units: uL

Run Reagent

Eurofins Savannah

Data File: \\chromfs\Savannah\ChromData\CVGG2\20221215-82752.b\22GL15013.D

Injection Date: 15-Dec-2022 15:56:59

Instrument ID: CVGG2

Operator ID:

Lims ID: icv gly

Worklist Smp#: 13

Client ID:

Injection Vol: 1.0 ul

Dil. Factor: 1.0000

ALS Bottle#: 13

Method: 8015\_GLY\_VGG

Limit Group: 8015C\_DAI

Column: J&W DB WAX (0.45 mm)

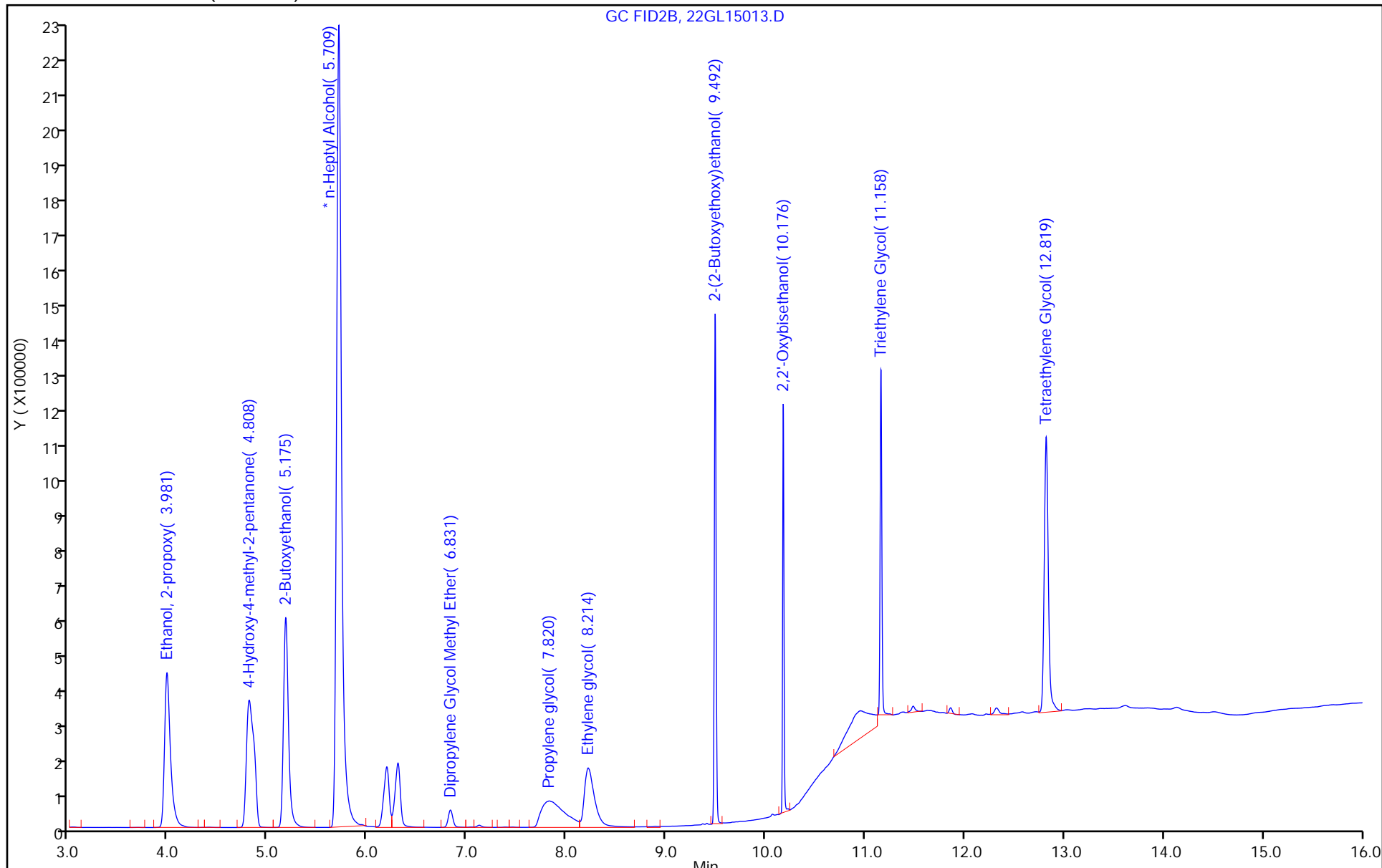

Eurofins Savannah

Data File: \\chromfs\Savannah\ChromData\CVGG2\20221215-82752.b\22GL15013.D  
Injection Date: 15-Dec-2022 15:56:59 Instrument ID: CVGG2  
Lims ID: icv gly  
Client ID:  
Operator ID: ALS Bottle#: 13 Worklist Smp#: 13  
Injection Vol: 1.0 ul Dil. Factor: 1.0000  
Method: 8015\_GLY\_VGG Limit Group: 8015C\_DAI  
Column: J&W DB WAX ( 0.45 mm) Detector: GC FID2B

10 Triethylene Glycol, CAS: 112-27-6

Signal: 1

RT: 11.16  
Area: 1308485  
Amount: 26.229441  
Amount Units: ug/ml

Processing Integration Results

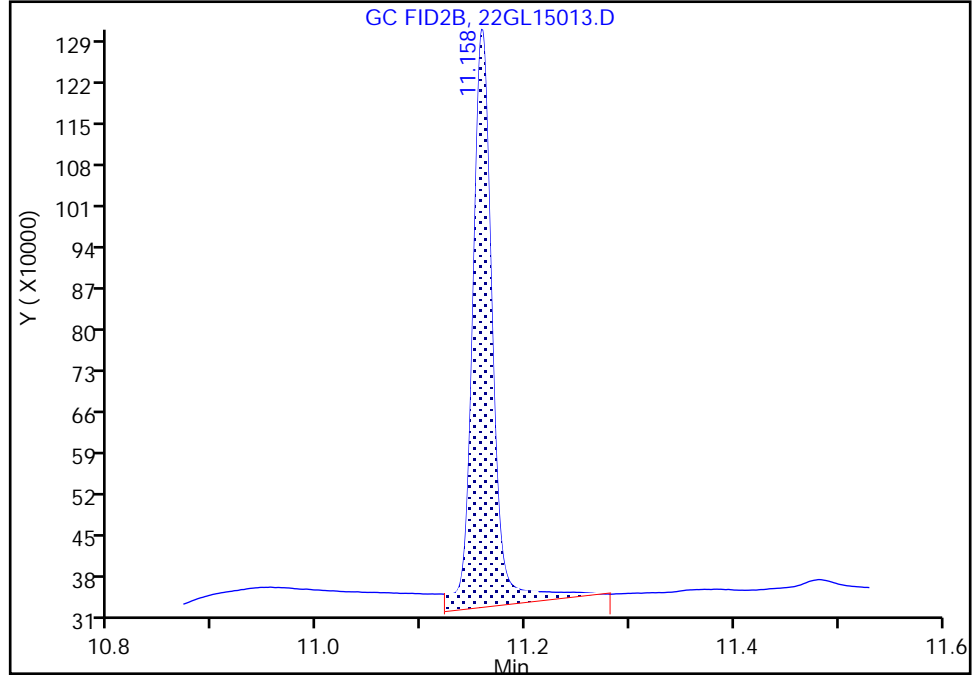

RT: 11.16  
Area: 1163679  
Amount: 23.105187  
Amount Units: ug/ml

Manual Integration Results

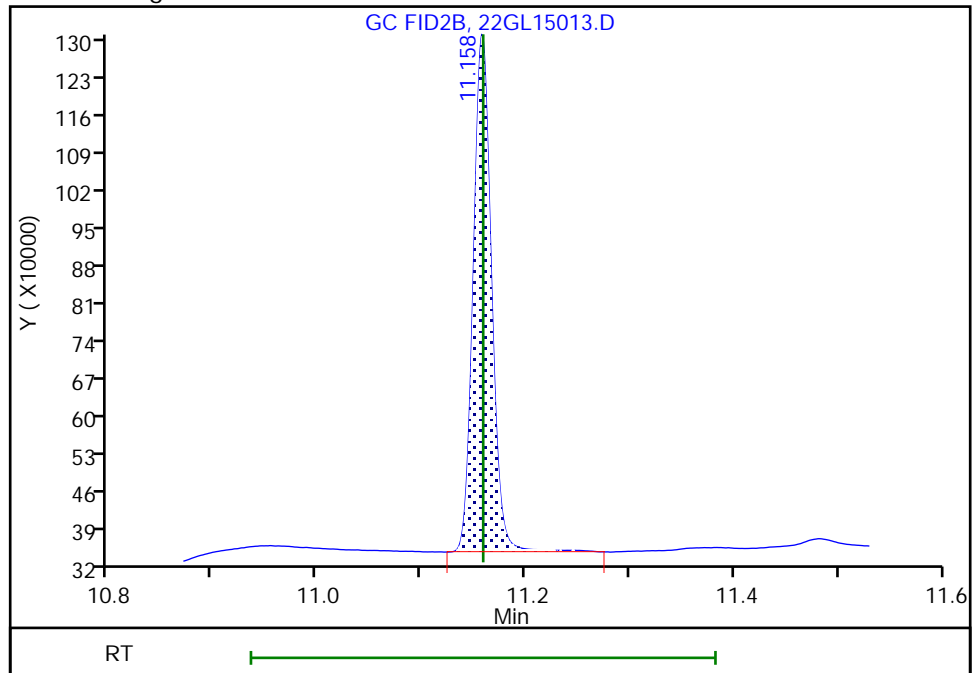

Reviewer: SWK1, 15-Dec-2022 18:29:42  
Audit Action: Manually Integrated

Audit Reason: Baseline Smoothing

FORM VII  
GC SEMI VOA CONTINUING CALIBRATION DATA

Lab Name: Eurofins Savannah Job No.: 580-120925-1  
 SDG No.: \_\_\_\_\_  
 Lab Sample ID: CCV 680-755296/39 Calibration Date: 12/16/2022 01:55  
 Instrument ID: CVGG2 Calib Start Date: 12/15/2022 13:40  
 GC Column: J&W DB WAX ID: 0.45 (mm) Calib End Date: 12/15/2022 15:34  
 Lab File ID: 22GL15039.D Conc. Units: mg/L

ANALYTE	CURVE TYPE	AVE RRF	RRF	MIN RRF	CALC AMOUNT	SPIKE AMOUNT	%D	MAX %D
Ethanol, 2-propoxy	Ave	0.5186	0.5914		22.8	20.0	14.0	20.0
4-Hydroxy-4-methyl-2-pentano ne	Ave	0.5430	0.5855		21.6	20.0	7.8	20.0
2-Butoxyethanol	Ave	0.5604	0.6854		24.5	20.0	22.3*	20.0
Dipropylene Glycol Methyl Ether	Ave	0.0399	0.0518		25.9	20.0	29.6*	20.0
Propylene glycol	Ave	0.3406	0.3779		22.2	20.0	10.9	20.0
Ethylene glycol	Ave	0.3315	0.3752		22.6	20.0	13.2	20.0
2-(2-Butoxyethoxy)ethanol	Ave	0.4963	0.5682		22.9	20.0	14.5	20.0
2,2'-Oxybisethanol	Ave	0.3183	0.3281		20.6	20.0	3.1	20.0
Triethylene Glycol	Lin2		0.3221		19.7	20.0	-1.3	20.0
Tetraethylene Glycol	Lin2		0.1870		22.3	40.0	-44.2*	20.0

FORM VII  
GC SEMI VOA CONTINUING CALIBRATION RETENTION TIME SUMMARY

Lab Name: Eurofins Savannah Job No.: 580-120925-1  
 SDG No.: \_\_\_\_\_  
 Lab Sample ID: CCV 680-755296/39 Calibration Date: 12/16/2022 01:55  
 Instrument ID: CVGG2 Calib Start Date: 12/15/2022 13:40  
 GC Column: J&W DB WAX ID: 0.45 (mm) Calib End Date: 12/15/2022 15:34  
 Lab File ID: 22GL15039.D

Analyte	RT	RT WINDOW	
		FROM	TO
Ethanol, 2-propoxy	4.01	3.93	4.09
4-Hydroxy-4-methyl-2-pentanone	4.83	4.74	4.93
2-Butoxyethanol	5.20	5.10	5.30
Dipropylene Glycol Methyl Ether	6.86	6.72	6.99
Propylene glycol	7.83	7.68	7.99
Ethylene glycol	8.23	8.07	8.40
2-(2-Butoxyethoxy)ethanol	9.50	9.31	9.69
2,2'-Oxybisethanol	10.18	9.98	10.39
Triethylene Glycol	11.17	10.94	11.39
Tetraethylene Glycol	12.83	12.58	13.09

Eurofins Savannah  
Target Compound Quantitation Report

Data File: \\chromfs\Savannah\ChromData\CVGG2\20221215-82752.b\22GL15039.D  
 Lims ID: ccv g3  
 Client ID:  
 Sample Type: CCV  
 Inject. Date: 16-Dec-2022 01:55:17 ALS Bottle#: 39 Worklist Smp#: 39  
 Injection Vol: 1.0 ul Dil. Factor: 1.0000  
 Sample Info: 680-0082752-039  
 Operator ID: Instrument ID: CVGG2  
 Sublist: chrom-8015\_GLY\_VGG\*sub2  
 Method: \\chromfs\Savannah\ChromData\CVGG2\20221215-82752.b\8015\_GLY\_VGG.m  
 Limit Group: 8015C\_DAI  
 Last Update: 16-Dec-2022 10:48:48 Calib Date: 15-Dec-2022 15:34:13  
 Integrator: Falcon  
 Quant Method: Internal Standard Quant By: Initial Calibration  
 Last ICal File: \\chromfs\Savannah\ChromData\CVGG2\20221215-82752.b\22GL15012.D  
 Column 1 : J&W DB WAX ( 0.45 mm) Det: GC FID2B  
 Process Host: CTX1602

RT (min.)	Exp RT (min.)	Dlt RT (min.)	Response	Cal Amt ug/ml	OnCol Amt ug/ml	Flags
-----------	---------------	---------------	----------	---------------	-----------------	-------

1 Ethanol, 2-propoxy	4.006	4.006	0.000	1732270	20.0	22.8
2 4-Hydroxy-4-methyl-2-pentanone	4.832	4.832	0.000	1715134	20.0	21.6
3 2-Butoxyethanol	5.200	5.200	0.000	2007542	20.0	24.5
* 4 n-Heptyl Alcohol	5.732	5.732	0.000	7322966	50.0	50.0
5 Dipropylene Glycol Methyl Ether	6.855	6.855	0.000	151591	20.0	25.9
6 Propylene glycol	7.832	7.832	0.000	1106809	20.0	22.2
7 Ethylene glycol	8.234	8.234	0.000	1098907	20.0	22.6
8 2-(2-Butoxyethoxy)ethanol	9.501	9.501	0.000	1664486	20.0	22.9
9 2,2'-Oxybisethanol	10.184	10.184	0.000	961211	20.0	20.6
10 Triethylene Glycol	11.165	11.165	0.000	943528	20.0	19.7
11 Tetraethylene Glycol	12.832	12.832	0.000	1095612	40.0	22.3

**Reagents:**  
 SG\_Gly\_CAL\_00047 Amount Added: 10.00 Units: uL  
 SG\_GLY\_ISTD\_00099 Amount Added: 10.00 Units: uL Run Reagent

Eurofins Savannah

Data File: \\chromfs\Savannah\ChromData\CVGG2\20221215-82752.b\22GL15039.D

Injection Date: 16-Dec-2022 01:55:17

Instrument ID: CVGG2

Operator ID:

Lims ID: ccv g3

Worklist Smp#: 39

Client ID:

Injection Vol: 1.0 ul

Dil. Factor: 1.0000

ALS Bottle#: 39

Method: 8015\_GLY\_VGG

Limit Group: 8015C\_DAI

Column: J&W DB WAX (0.45 mm)

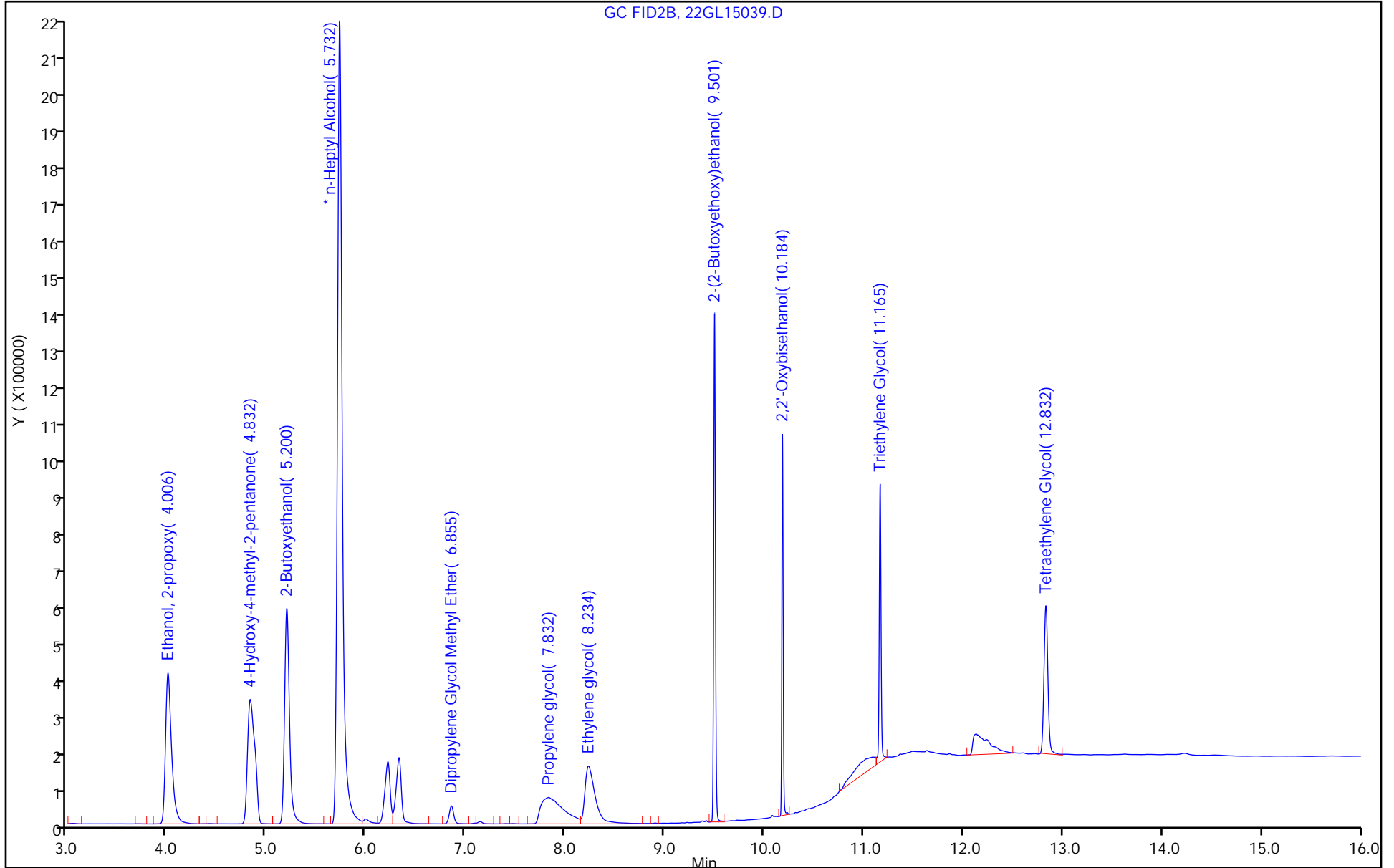

FORM I  
GC SEMI VOA ORGANICS ANALYSIS DATA SHEET

Lab Name: Eurofins Savannah Job No.: 580-120925-1  
 SDG No.: \_\_\_\_\_  
 Client Sample ID: \_\_\_\_\_ Lab Sample ID: MB 680-755296/22  
 Matrix: Water Lab File ID: 22GL15022.D  
 Analysis Method: 8015C GLY Date Collected: \_\_\_\_\_  
 Extraction Method: \_\_\_\_\_ Date Extracted: \_\_\_\_\_  
 Sample wt/vol: 1(mL) Date Analyzed: 12/15/2022 19:31  
 Con. Extract Vol.: 1(mL) Dilution Factor: 1  
 Injection Volume: 1(uL) GC Column: J&W DB WAX ID: 0.45(mm)  
 % Moisture: \_\_\_\_\_ % Solids: \_\_\_\_\_ GPC Cleanup: (Y/N) N  
 Cleanup Factor: \_\_\_\_\_  
 Analysis Batch No.: 755296 Units: mg/L

CAS NO.	COMPOUND NAME	RESULT	Q	LOQ	LOD	DL
112-34-5	2-(2-Butoxyethoxy)ethanol	3.0	U M	5.0	3.0	1.1



Eurofins Savannah  
Target Compound Quantitation Report

Data File: \\chromfs\Savannah\ChromData\CVGG2\20221215-82752.b\22GL15022.D  
 Lims ID: mb  
 Client ID:  
 Sample Type: MB  
 Inject. Date: 15-Dec-2022 19:31:07 ALS Bottle#: 22 Worklist Smp#: 22  
 Injection Vol: 1.0 ul Dil. Factor: 1.0000  
 Sample Info: 680-0082752-022  
 Operator ID: Instrument ID: CVGG2  
 Method: \\chromfs\Savannah\ChromData\CVGG2\20221215-82752.b\8015\_GLY\_VGG.m  
 Limit Group: 8015C\_DAI  
 Last Update: 16-Dec-2022 10:48:21 Calib Date: 15-Dec-2022 15:34:13  
 Integrator: Falcon  
 Quant Method: Internal Standard Quant By: Initial Calibration  
 Last ICal File: \\chromfs\Savannah\ChromData\CVGG2\20221215-82752.b\22GL15012.D  
 Column 1 : J&W DB WAX ( 0.45 mm) Det: GC FID2B  
 Process Host: CTX1602

First Level Reviewer: SWK1 Date: 16-Dec-2022 10:45:09

RT (min.)	Exp RT (min.)	Dlt RT (min.)	Response	Cal Amt ug/ml	OnCol Amt ug/ml	Flags
3 2-Butoxyethanol						
5.179	5.200	-0.021	11299		0.1222	7
LOD = 0.5000						
* 4 n-Heptyl Alcohol						
5.716	5.732	-0.016	8250469	50.0	50.0	
7 Ethylene glycol						
8.230	8.234	-0.004	12536		0.2292	7
LOD = 0.6600						
9 2,2'-Oxybisethanol						
10.180	10.184	-0.004	12496		0.2379	7
LOD = 1.60						

**QC Flag Legend**

Processing Flags

7 - Failed Limit of Detection

**Reagents:**

SG\_GLY\_ISTD\_00099 Amount Added: 10.00 Units: uL Run Reagent

Eurofins Savannah

Data File: \\chromfs\Savannah\ChromData\CVGG2\20221215-82752.b\22GL15022.D

Injection Date: 15-Dec-2022 19:31:07

Instrument ID: CVGG2

Operator ID:

Lims ID: mb

Worklist Smp#: 22

Client ID:

Injection Vol: 1.0 ul

Dil. Factor: 1.0000

ALS Bottle#: 22

Method: 8015\_GLY\_VGG

Limit Group: 8015C\_DAI

Column: J&W DB WAX (0.45 mm)

GC FID2B, 22GL15022.D

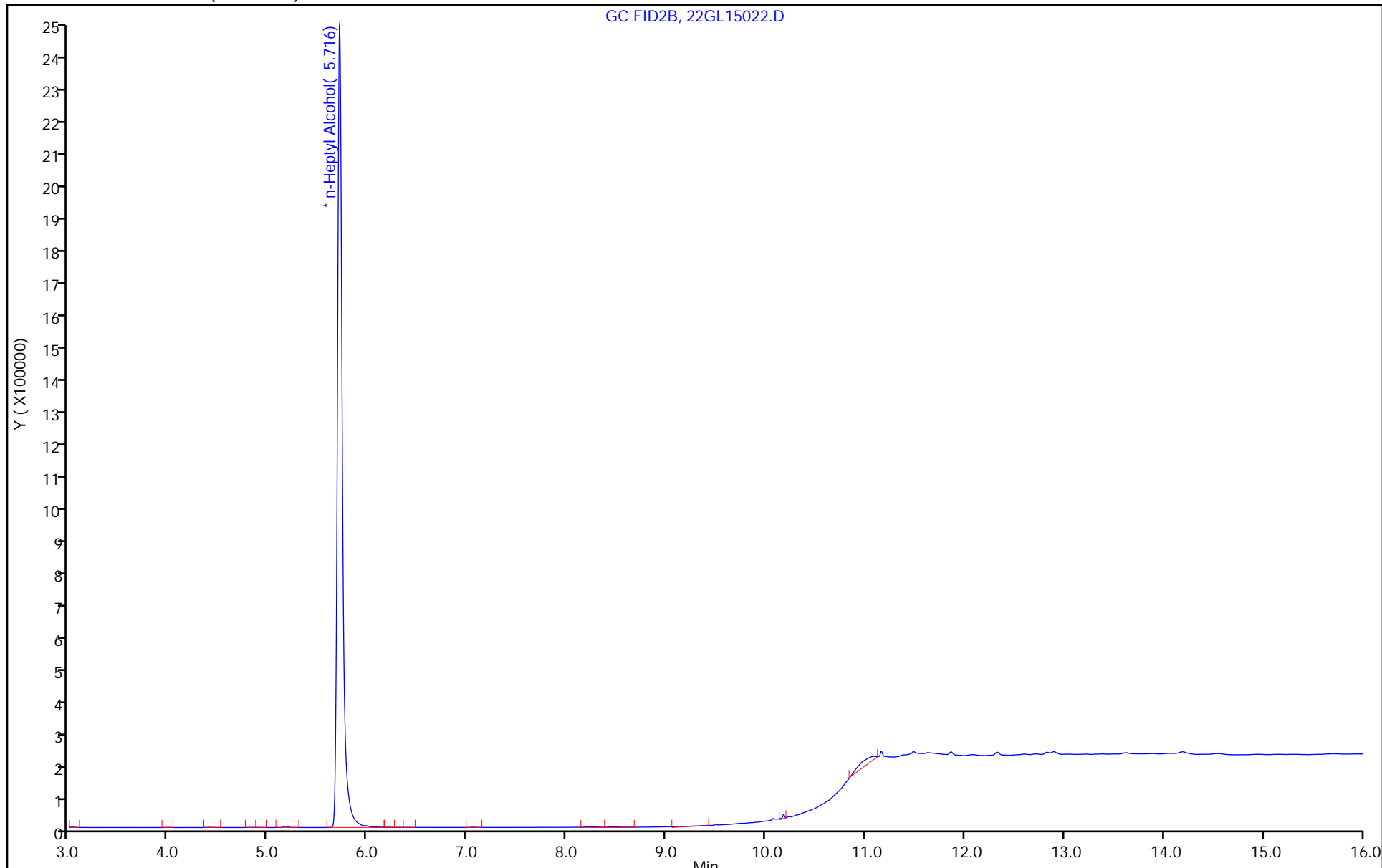

FORM I  
GC SEMI VOA ORGANICS ANALYSIS DATA SHEET

Lab Name: Eurofins Savannah Job No.: 580-120925-1  
 SDG No.: \_\_\_\_\_  
 Client Sample ID: \_\_\_\_\_ Lab Sample ID: LCS 680-755296/14  
 Matrix: Water Lab File ID: 22GL15014.D  
 Analysis Method: 8015C GLY Date Collected: \_\_\_\_\_  
 Extraction Method: \_\_\_\_\_ Date Extracted: \_\_\_\_\_  
 Sample wt/vol: 1(mL) Date Analyzed: 12/15/2022 16:19  
 Con. Extract Vol.: 1(mL) Dilution Factor: 1  
 Injection Volume: 1(uL) GC Column: J&W DB WAX ID: 0.45(mm)  
 % Moisture: \_\_\_\_\_ % Solids: \_\_\_\_\_ GPC Cleanup: (Y/N) N  
 Cleanup Factor: \_\_\_\_\_  
 Analysis Batch No.: 755296 Units: mg/L

CAS NO.	COMPOUND NAME	RESULT	Q	LOQ	LOD	DL
112-34-5	2-(2-Butoxyethoxy)ethanol	21.9		5.0	3.0	1.1

Eurofins Savannah  
Target Compound Quantitation Report

Data File: \\chromfs\Savannah\ChromData\CVGG2\20221215-82752.b\22GL15014.D  
 Lims ID: lcs  
 Client ID:  
 Sample Type: LCS  
 Inject. Date: 15-Dec-2022 16:19:38 ALS Bottle#: 14 Worklist Smp#: 14  
 Injection Vol: 1.0 ul Dil. Factor: 1.0000  
 Sample Info: 680-0082752-014  
 Operator ID: Instrument ID: CVGG2  
 Method: \\chromfs\Savannah\ChromData\CVGG2\20221215-82752.b\8015\_GLY\_VGG.m  
 Limit Group: 8015C\_DAI  
 Last Update: 15-Dec-2022 18:45:54 Calib Date: 15-Dec-2022 15:34:13  
 Integrator: Falcon  
 Quant Method: Internal Standard Quant By: Initial Calibration  
 Last ICal File: \\chromfs\Savannah\ChromData\CVGG2\20221215-82752.b\22GL15012.D  
 Column 1 : J&W DB WAX ( 0.45 mm) Det: GC FID2B  
 Process Host: CTX1659

First Level Reviewer: SWK1 Date: 15-Dec-2022 18:34:39

RT (min.)	Exp RT (min.)	Dlt RT (min.)	Response	Cal Amt ug/ml	OnCol Amt ug/ml	Flags
1 Ethanol, 2-propoxy	3.981	3.983	-0.002	1773584	20.0	21.8
2 4-Hydroxy-4-methyl-2-pentanone	4.806	4.806	0.000	1869089	20.0	21.9
3 2-Butoxyethanol	5.176	5.175	0.001	2001495	20.0	22.7
* 4 n-Heptyl Alcohol	5.710	5.708	0.002	7851500	50.0	50.0
5 Dipropylene Glycol Methyl Ether	6.833	6.831	0.002	156211	20.0	24.9
6 Propylene glycol	7.818	7.827	-0.009	1144568	20.0	21.4
7 Ethylene glycol	8.218	8.218	0.000	1124922	20.0	21.6
8 2-(2-Butoxyethoxy)ethanol	9.492	9.491	0.001	1706529	20.0	21.9
9 2,2'-Oxybisethanol	10.176	10.176	0.000	1036926	20.0	20.7
10 Triethylene Glycol	11.159	11.159	0.000	1138945	20.0	22.5 M
11 Tetraethylene Glycol	12.820	12.821	-0.001	2175765	40.0	44.4 M

QC Flag Legend

Processing Flags

Review Flags

M - Manually Integrated

Reagents:

SG\_GlyICV\_00056

Amount Added: 10.00

Units: uL

SG\_GLY\_ISTD\_00099

Amount Added: 10.00

Units: uL

Run Reagent

Eurofins Savannah

Data File: \\chromfs\Savannah\ChromData\CVGG2\20221215-82752.b\22GL15014.D

Injection Date: 15-Dec-2022 16:19:38

Instrument ID: CVGG2

Operator ID:

Lims ID: lcs

Worklist Smp#: 14

Client ID:

Injection Vol: 1.0 ul

Dil. Factor: 1.0000

ALS Bottle#: 14

Method: 8015\_GLY\_VGG

Limit Group: 8015C\_DAI

Column: J&W DB WAX (0.45 mm)

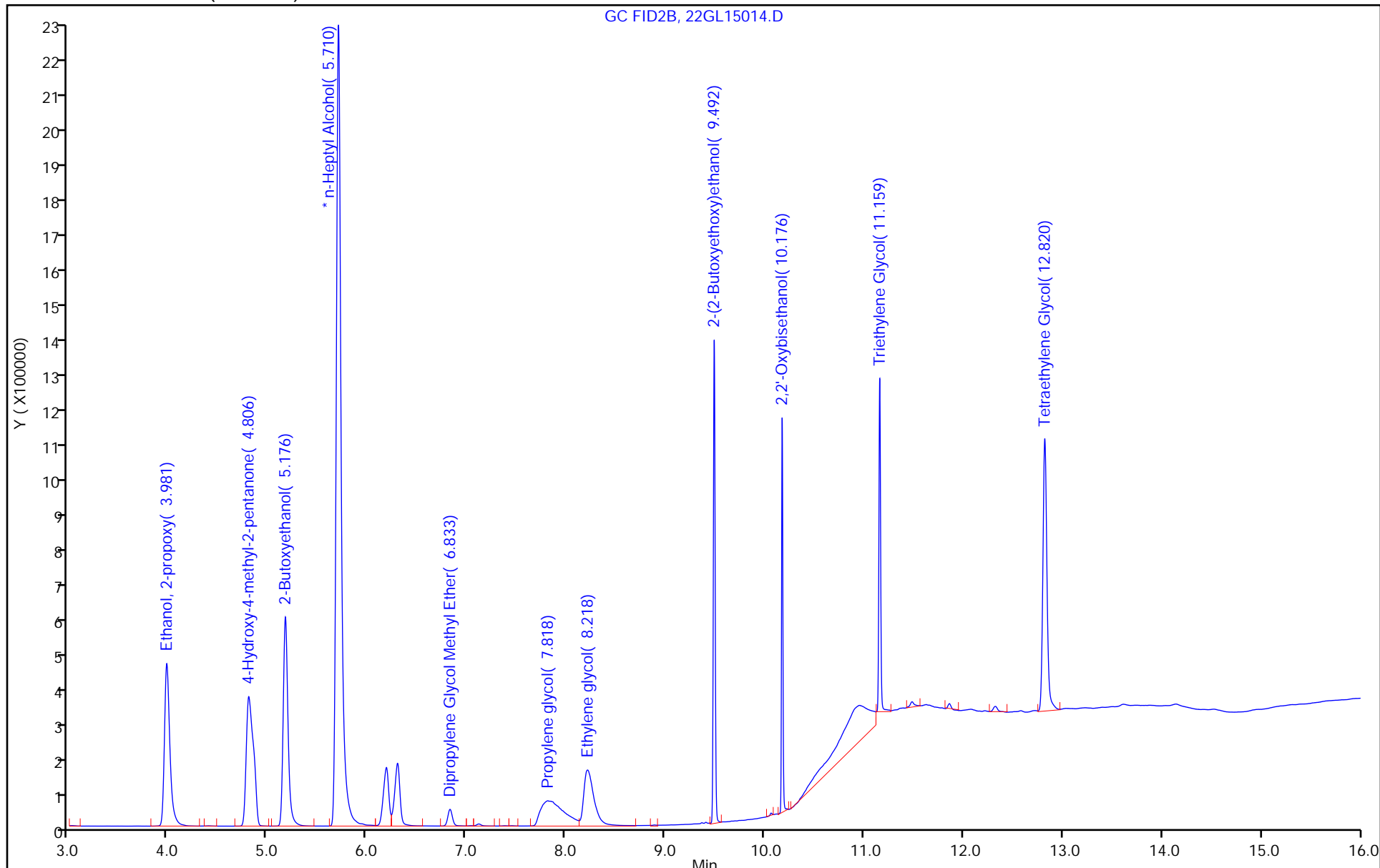

FORM I  
GC SEMI VOA ORGANICS ANALYSIS DATA SHEET

Lab Name: Eurofins Savannah Job No.: 580-120925-1  
 SDG No.: \_\_\_\_\_  
 Client Sample ID: \_\_\_\_\_ Lab Sample ID: LCSD 680-755296/15  
 Matrix: Water Lab File ID: 22GL15015.D  
 Analysis Method: 8015C GLY Date Collected: \_\_\_\_\_  
 Extraction Method: \_\_\_\_\_ Date Extracted: \_\_\_\_\_  
 Sample wt/vol: 1(mL) Date Analyzed: 12/15/2022 16:42  
 Con. Extract Vol.: 1(mL) Dilution Factor: 1  
 Injection Volume: 1(uL) GC Column: J&W DB WAX ID: 0.45(mm)  
 % Moisture: \_\_\_\_\_ % Solids: \_\_\_\_\_ GPC Cleanup: (Y/N) N  
 Cleanup Factor: \_\_\_\_\_  
 Analysis Batch No.: 755296 Units: mg/L

CAS NO.	COMPOUND NAME	RESULT	Q	LOQ	LOD	DL
112-34-5	2-(2-Butoxyethoxy)ethanol	22.6		5.0	3.0	1.1

Eurofins Savannah  
Target Compound Quantitation Report

Data File: \\chromfs\Savannah\ChromData\CVGG2\20221215-82752.b\22GL15015.D  
 Lims ID: lcsd  
 Client ID:  
 Sample Type: LCSD  
 Inject. Date: 15-Dec-2022 16:42:19 ALS Bottle#: 15 Worklist Smp#: 15  
 Injection Vol: 1.0 ul Dil. Factor: 1.0000  
 Sample Info: 680-0082752-015  
 Operator ID: Instrument ID: CVGG2  
 Method: \\chromfs\Savannah\ChromData\CVGG2\20221215-82752.b\8015\_GLY\_VGG.m  
 Limit Group: 8015C\_DAI  
 Last Update: 15-Dec-2022 18:35:02 Calib Date: 15-Dec-2022 15:34:13  
 Integrator: Falcon  
 Quant Method: Internal Standard Quant By: Initial Calibration  
 Last ICal File: \\chromfs\Savannah\ChromData\CVGG2\20221215-82752.b\22GL15012.D  
 Column 1 : J&W DB WAX ( 0.45 mm) Det: GC FID2B  
 Process Host: CTX1659

First Level Reviewer: SWK1 Date: 15-Dec-2022 18:45:59

RT (min.)	Exp RT (min.)	Dlt RT (min.)	Response	Cal Amt ug/ml	OnCol Amt ug/ml	Flags
1 Ethanol, 2-propoxy						
3.983	3.983	0.000	1865282	20.0	22.6	
2 4-Hydroxy-4-methyl-2-pentanone						
4.811	4.806	0.005	1954290	20.0	22.7	
3 2-Butoxyethanol						
5.178	5.175	0.003	2097864	20.0	23.6	
* 4 n-Heptyl Alcohol						
5.711	5.708	0.003	7940718	50.0	50.0	
5 Dipropylene Glycol Methyl Ether						
6.832	6.831	0.001	143843	20.0	22.7	
6 Propylene glycol						
7.832	7.827	0.005	882833	20.0	16.3	
7 Ethylene glycol						
8.220	8.218	0.002	876580	20.0	16.6	
8 2-(2-Butoxyethoxy)ethanol						
9.493	9.491	0.002	1779155	20.0	22.6	
9 2,2'-Oxybisethanol						
10.177	10.176	0.001	1049297	20.0	20.8	
10 Triethylene Glycol						M
11.160	11.159	0.001	1106310	20.0	21.5	M
11 Tetraethylene Glycol						
12.821	12.821	0.000	2121875	40.0	42.6	

QC Flag Legend

Processing Flags



Review Flags

M - Manually Integrated

Reagents:

SG\_GlyICV\_00056

Amount Added: 10.00

Units: uL

SG\_GLY\_ISTD\_00099

Amount Added: 10.00

Units: uL

Run Reagent

Eurofins Savannah

Data File: \\chromfs\Savannah\ChromData\CVGG2\20221215-82752.b\22GL15015.D

Injection Date: 15-Dec-2022 16:42:19

Instrument ID: CVGG2

Operator ID:

Lims ID: lcsd

Worklist Smp#: 15

Client ID:

Injection Vol: 1.0 ul

Dil. Factor: 1.0000

ALS Bottle#: 15

Method: 8015\_GLY\_VGG

Limit Group: 8015C\_DAI

Column: J&W DB WAX (0.45 mm)

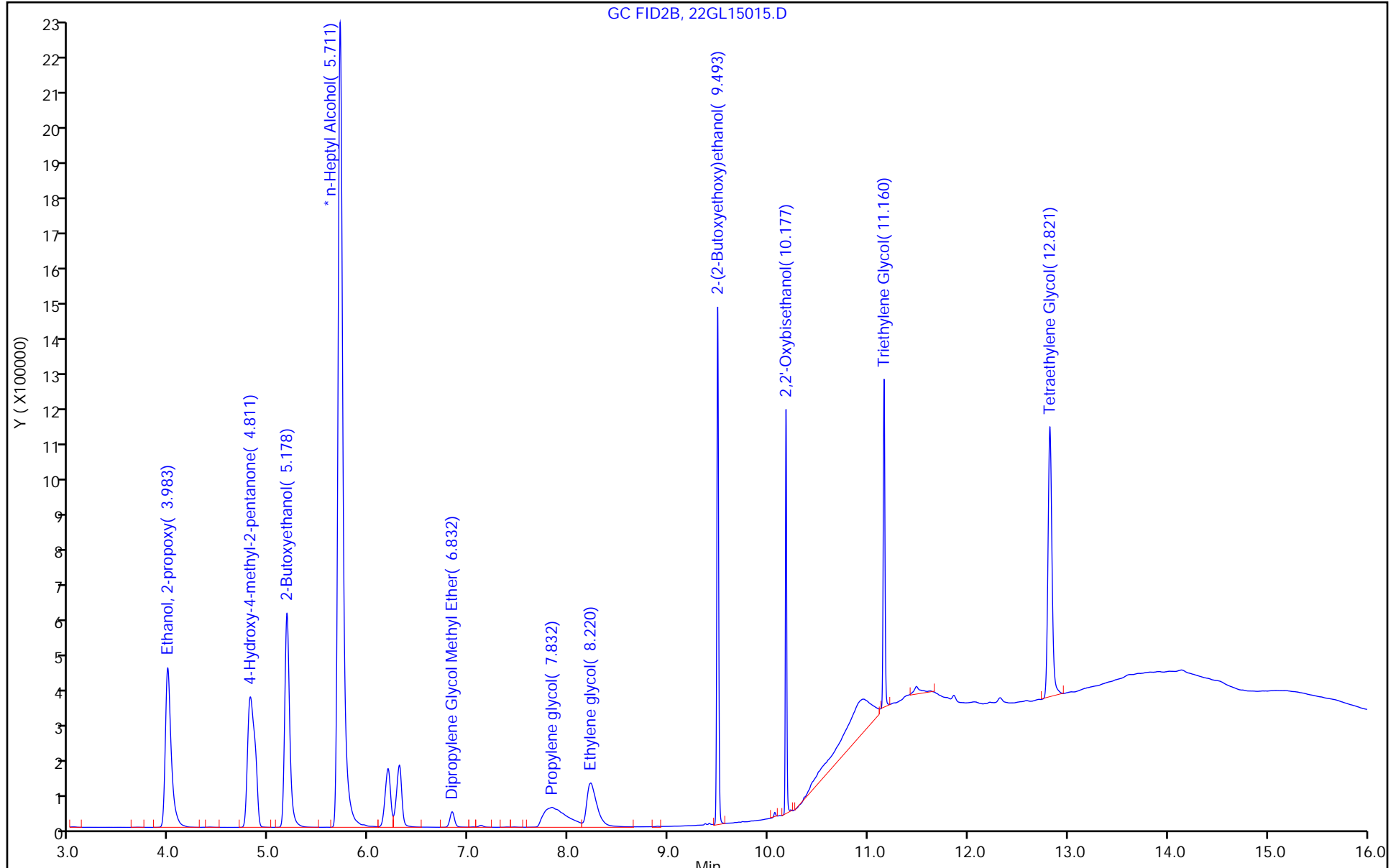

FORM I  
GC SEMI VOA ORGANICS ANALYSIS DATA SHEET

Lab Name: Eurofins Savannah Job No.: 580-120925-1  
 SDG No.: \_\_\_\_\_  
 Client Sample ID: AF-RHMMW02-WGN01LF-2212W1 MS Lab Sample ID: 580-120925-3 MS  
 Matrix: Water Lab File ID: 22GL15027.D  
 Analysis Method: 8015C GLY Date Collected: 12/05/2022 16:45  
 Extraction Method: \_\_\_\_\_ Date Extracted: \_\_\_\_\_  
 Sample wt/vol: 1(mL) Date Analyzed: 12/15/2022 21:24  
 Con. Extract Vol.: 1(mL) Dilution Factor: 1  
 Injection Volume: 1(uL) GC Column: J&W DB WAX ID: 0.45(mm)  
 % Moisture: \_\_\_\_\_ % Solids: \_\_\_\_\_ GPC Cleanup: (Y/N) N  
 Cleanup Factor: \_\_\_\_\_  
 Analysis Batch No.: 755296 Units: mg/L

CAS NO.	COMPOUND NAME	RESULT	Q	LOQ	LOD	DL
112-34-5	2-(2-Butoxyethoxy)ethanol	21.7		5.0	3.0	1.1

Eurofins Savannah  
Target Compound Quantitation Report

Data File: \\chromfs\Savannah\ChromData\CVGG2\20221215-82752.b\22GL15027.D  
 Lims ID: 580-120925-C-3 MS  
 Client ID:  
 Sample Type: MS  
 Inject. Date: 15-Dec-2022 21:24:10 ALS Bottle#: 27 Worklist Smp#: 27  
 Injection Vol: 1.0 ul Dil. Factor: 1.0000  
 Sample Info: 680-0082752-027  
 Operator ID: Instrument ID: CVGG2  
 Method: \\chromfs\Savannah\ChromData\CVGG2\20221215-82752.b\8015\_GLY\_VGG.m  
 Limit Group: 8015C\_DAI  
 Last Update: 16-Dec-2022 10:48:21 Calib Date: 15-Dec-2022 15:34:13  
 Integrator: Falcon  
 Quant Method: Internal Standard Quant By: Initial Calibration  
 Last ICal File: \\chromfs\Savannah\ChromData\CVGG2\20221215-82752.b\22GL15012.D  
 Column 1 : J&W DB WAX ( 0.45 mm) Det: GC FID2B  
 Process Host: CTX1602

RT (min.)	Exp RT (min.)	Dlt RT (min.)	Response	Cal Amt ug/ml	OnCol Amt ug/ml	Flags
--------------	------------------	------------------	----------	------------------	--------------------	-------

\* 4 n-Heptyl Alcohol  
 5.729 5.732 -0.003 8458779 50.0 50.0  
 8 2-(2-Butoxyethoxy)ethanol  
 9.499 9.501 -0.002 1822753 20.0 21.7

Reagents:

SG\_GlyICV\_00056 Amount Added: 10.00 Units: uL  
 SG\_GLY\_ISTD\_00099 Amount Added: 10.00 Units: uL Run Reagent

Eurofins Savannah

Data File: \\chromfs\Savannah\ChromData\CVGG2\20221215-82752.b\22GL15027.D

Injection Date: 15-Dec-2022 21:24:10

Instrument ID: CVGG2

Operator ID:

Lims ID: 580-120925-C-3 MS

Worklist Smp#: 27

Client ID:

Injection Vol: 1.0 ul

Dil. Factor: 1.0000

ALS Bottle#: 27

Method: 8015\_GLY\_VGG

Limit Group: 8015C\_DAI

Column: J&W DB WAX (0.45 mm)

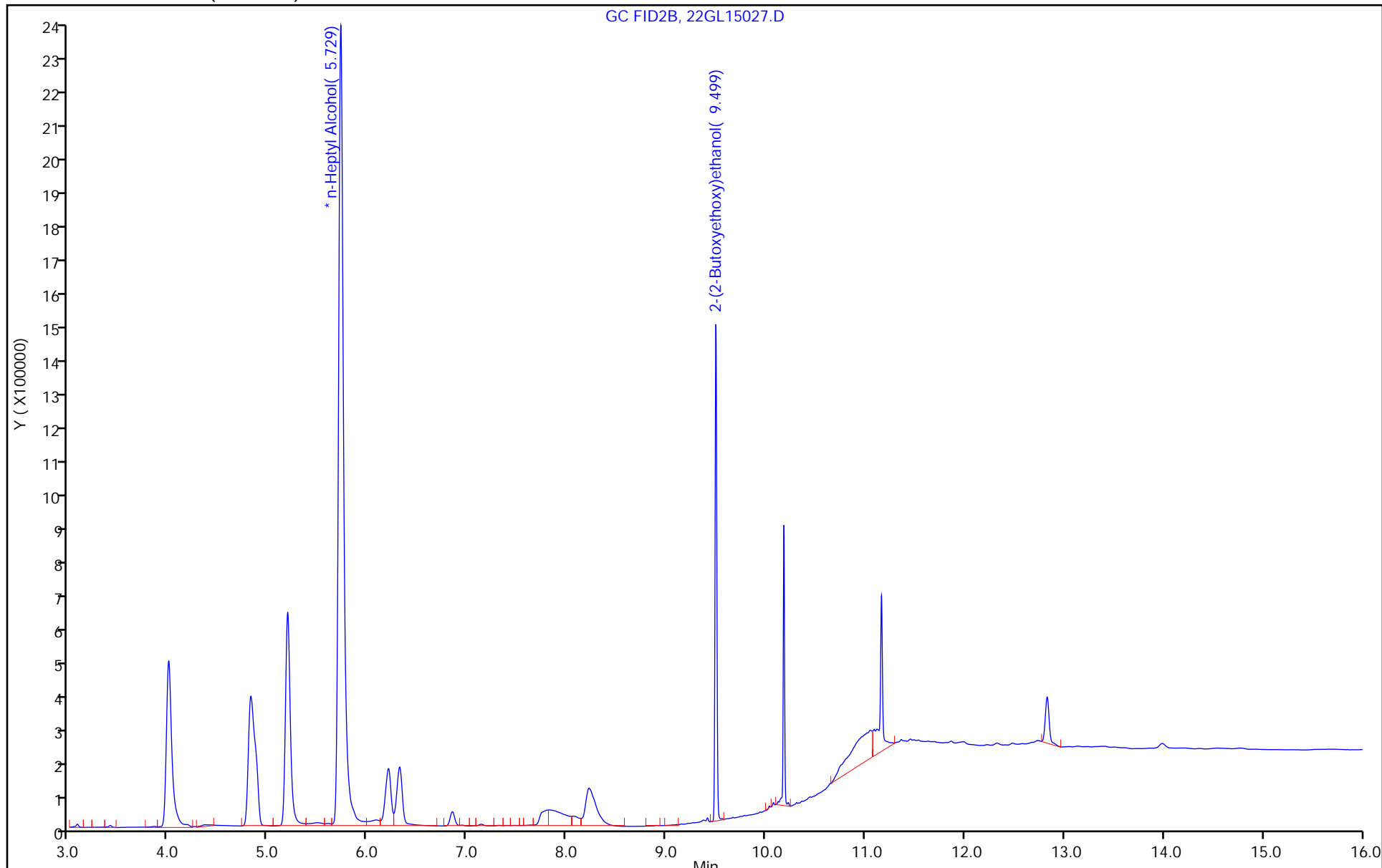

FORM I  
GC SEMI VOA ORGANICS ANALYSIS DATA SHEET

Lab Name: <u>Eurofins Savannah</u>	Job No.: <u>580-120925-1</u>
SDG No.: _____	
Client Sample ID: <u>AF-RHMW02-WGN01LF-2212W1 MSD</u>	Lab Sample ID: <u>580-120925-3 MSD</u>
Matrix: <u>Water</u>	Lab File ID: <u>22GL15028.D</u>
Analysis Method: <u>8015C GLY</u>	Date Collected: <u>12/05/2022 16:45</u>
Extraction Method: _____	Date Extracted: _____
Sample wt/vol: <u>1(mL)</u>	Date Analyzed: <u>12/15/2022 21:46</u>
Con. Extract Vol.: <u>1(mL)</u>	Dilution Factor: <u>1</u>
Injection Volume: <u>1(uL)</u>	GC Column: <u>J&amp;W DB WAX</u> ID: <u>0.45(mm)</u>
% Moisture: _____ % Solids: _____	GPC Cleanup: (Y/N) <u>N</u>
Cleanup Factor: _____	
Analysis Batch No.: <u>755296</u>	Units: <u>mg/L</u>

CAS NO.	COMPOUND NAME	RESULT	Q	LOQ	LOD	DL
112-34-5	2-(2-Butoxyethoxy)ethanol	22.5		5.0	3.0	1.1

Eurofins Savannah  
Target Compound Quantitation Report

Data File: \\chromfs\Savannah\ChromData\CVGG2\20221215-82752.b\22GL15028.D  
 Lims ID: 580-120925-C-3 MSD  
 Client ID:  
 Sample Type: MSD  
 Inject. Date: 15-Dec-2022 21:46:48 ALS Bottle#: 28 Worklist Smp#: 28  
 Injection Vol: 1.0 ul Dil. Factor: 1.0000  
 Sample Info: 680-0082752-028  
 Operator ID: Instrument ID: CVGG2  
 Method: \\chromfs\Savannah\ChromData\CVGG2\20221215-82752.b\8015\_GLY\_VGG.m  
 Limit Group: 8015C\_DAI  
 Last Update: 16-Dec-2022 10:48:21 Calib Date: 15-Dec-2022 15:34:13  
 Integrator: Falcon  
 Quant Method: Internal Standard Quant By: Initial Calibration  
 Last ICal File: \\chromfs\Savannah\ChromData\CVGG2\20221215-82752.b\22GL15012.D  
 Column 1 : J&W DB WAX ( 0.45 mm) Det: GC FID2B  
 Process Host: CTX1602

RT (min.)	Exp RT (min.)	Dlt RT (min.)	Response	Cal Amt ug/ml	OnCol Amt ug/ml	Flags
--------------	------------------	------------------	----------	------------------	--------------------	-------

\* 4 n-Heptyl Alcohol  
 5.727 5.732 -0.005 8384124 50.0 50.0  
 8 2-(2-Butoxyethoxy)ethanol  
 9.499 9.501 -0.002 1869795 20.0 22.5

Reagents:

SG\_GlyICV\_00056 Amount Added: 10.00 Units: uL  
 SG\_GLY\_ISTD\_00099 Amount Added: 10.00 Units: uL Run Reagent

Eurofins Savannah

Data File: \\chromfs\Savannah\ChromData\CVGG2\20221215-82752.b\22GL15028.D

Injection Date: 15-Dec-2022 21:46:48

Instrument ID: CVGG2

Operator ID:

Lims ID: 580-120925-C-3 MSD

Worklist Smp#: 28

Client ID:

Injection Vol: 1.0 ul

Dil. Factor: 1.0000

ALS Bottle#: 28

Method: 8015\_GLY\_VGG

Limit Group: 8015C\_DAI

Column: J&W DB WAX (0.45 mm)

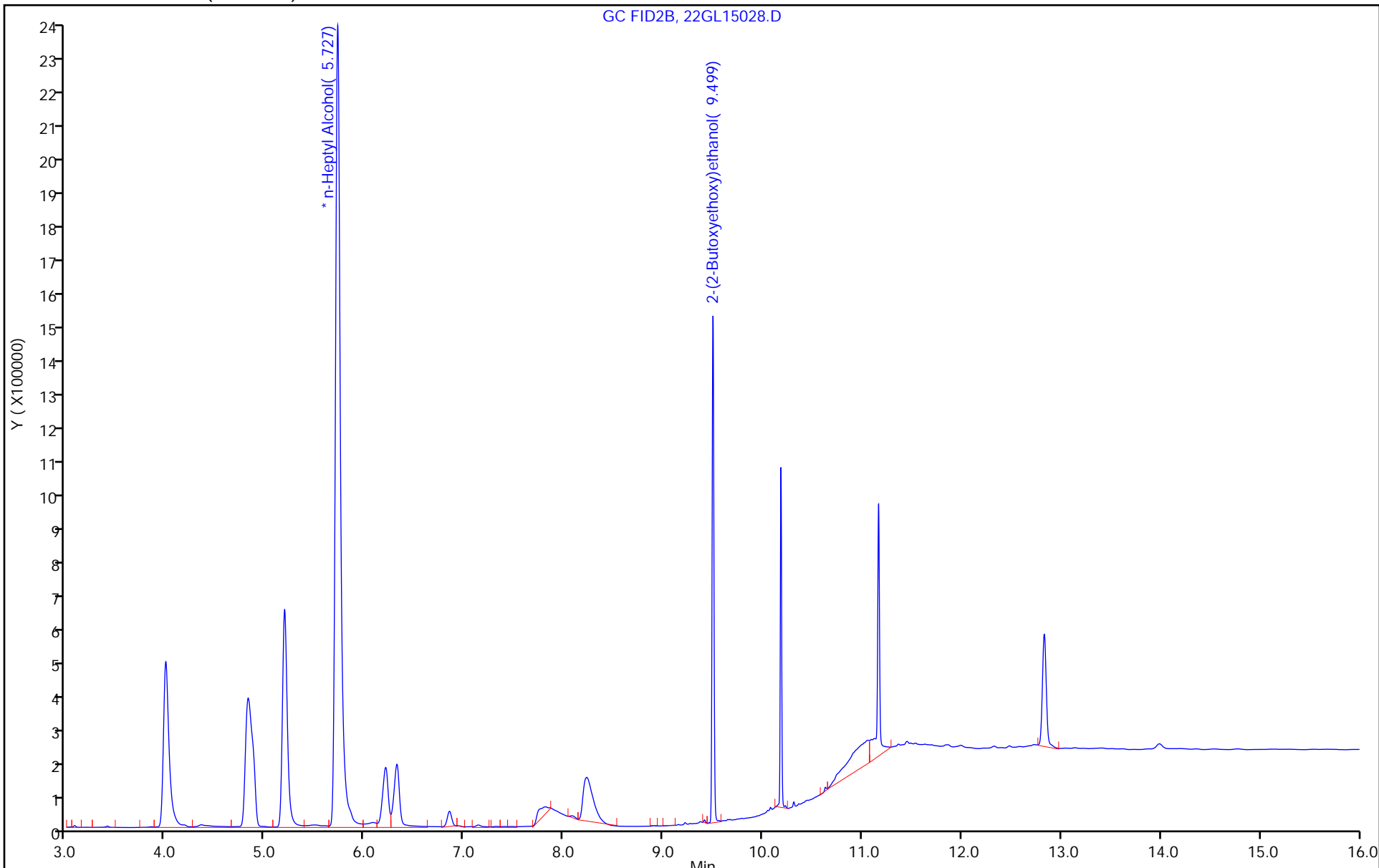

GC FID2B, 22GL15028.D



GC SEMI VOA ANALYSIS RUN LOG

Lab Name: Eurofins Savannah Job No.: 580-120925-1

SDG No.: \_\_\_\_\_

Instrument ID: CVGG2 Start Date: 12/15/2022 13:40

Analysis Batch Number: 755296 End Date: 12/16/2022 01:55

LAB SAMPLE ID	CLIENT SAMPLE ID	DATE ANALYZED	DILUTION FACTOR	LAB FILE ID	COLUMN ID
IC 680-755296/7		12/15/2022 13:40	1	22GL15007.D	J&W DB WAX 0.45 (mm)
IC 680-755296/8		12/15/2022 14:03	1	22GL15008.D	J&W DB WAX 0.45 (mm)
IC 680-755296/9		12/15/2022 14:26	1	22GL15009.D	J&W DB WAX 0.45 (mm)
ICIS 680-755296/10		12/15/2022 14:48	1	22GL15010.D	J&W DB WAX 0.45 (mm)
IC 680-755296/11		12/15/2022 15:11	1	22GL15011.D	J&W DB WAX 0.45 (mm)
IC 680-755296/12		12/15/2022 15:34	1	22GL15012.D	J&W DB WAX 0.45 (mm)
ICV 680-755296/13 CCV		12/15/2022 15:56	1	22GL15013.D	J&W DB WAX 0.45 (mm)
LCS 680-755296/14		12/15/2022 16:19	1	22GL15014.D	J&W DB WAX 0.45 (mm)
LCSD 680-755296/15		12/15/2022 16:42	1	22GL15015.D	J&W DB WAX 0.45 (mm)
ZZZZZ		12/15/2022 18:00	1		J&W DB WAX 0.45 (mm)
ZZZZZ		12/15/2022 18:23	1		J&W DB WAX 0.45 (mm)
MB 680-755296/22		12/15/2022 19:31	1	22GL15022.D	J&W DB WAX 0.45 (mm)
ZZZZZ		12/15/2022 19:53	1		J&W DB WAX 0.45 (mm)
580-120925-1	AF-RHMW225401-WGN01B-2212W1	12/15/2022 20:16	1	22GL15024.D	J&W DB WAX 0.45 (mm)
580-120925-2	AF-RHMW03-WGN01LF-2212W1	12/15/2022 20:39	1	22GL15025.D	J&W DB WAX 0.45 (mm)
580-120925-3	AF-RHMW02-WGN01LF-2212W1	12/15/2022 21:01	1	22GL15026.D	J&W DB WAX 0.45 (mm)
580-120925-3 MS	AF-RHMW02-WGN01LF-2212W1 MS	12/15/2022 21:24	1	22GL15027.D	J&W DB WAX 0.45 (mm)
580-120925-3 MSD	AF-RHMW02-WGN01LF-2212W1 MSD	12/15/2022 21:46	1	22GL15028.D	J&W DB WAX 0.45 (mm)
ZZZZZ		12/15/2022 22:09	1		J&W DB WAX 0.45 (mm)
ZZZZZ		12/15/2022 22:31	1		J&W DB WAX 0.45 (mm)
ZZZZZ		12/15/2022 22:54	1		J&W DB WAX 0.45 (mm)
ZZZZZ		12/15/2022 23:17	1		J&W DB WAX 0.45 (mm)
ZZZZZ		12/15/2022 23:39	1		J&W DB WAX 0.45 (mm)
ZZZZZ		12/16/2022 00:02	1		J&W DB WAX 0.45 (mm)
ZZZZZ		12/16/2022 00:25	1		J&W DB WAX 0.45 (mm)
ZZZZZ		12/16/2022 00:47	1		J&W DB WAX 0.45 (mm)
ZZZZZ		12/16/2022 01:10	1		J&W DB WAX 0.45 (mm)
CCV 680-755296/39		12/16/2022 01:55	1	22GL15039.D	J&W DB WAX 0.45 (mm)

GC SEMI VOA BATCH WORKSHEET

Lab Name: Eurofins Savannah Job No.: 580-120925-1

SDG No.: \_\_\_\_\_

Batch Number: 755296 Batch Start Date: 12/15/22 13:40 Batch Analyst: Kellar, Joshua C

Batch Method: 8015C GLY Batch End Date: \_\_\_\_\_

Lab Sample ID	Client Sample ID	Method Chain	Basis	FinalAmount	SG_Gly_CAL 00047	SG_GLY_ISTD 00099	SG_GlyICV 00056		
IC 680-755296/7		8015C GLY		1 mL	50 uL	10 uL			
IC 680-755296/8		8015C GLY		1 mL	40 uL	10 uL			
IC 680-755296/9		8015C GLY		1 mL	25 uL	10 uL			
ICIS 680-755296/10		8015C GLY		1 mL	10 uL	10 uL			
IC 680-755296/11		8015C GLY		1 mL	5 uL	10 uL			
IC 680-755296/12		8015C GLY		1 mL	2.5 uL	10 uL			
ICV 680-755296/13 CCV		8015C GLY		1 mL		10 uL	10 uL		
LCS 680-755296/14		8015C GLY		1 mL		10 uL	10 uL		
LCSD 680-755296/15		8015C GLY		1 mL		10 uL	10 uL		
MB 680-755296/22		8015C GLY		1 mL		10 uL			
580-120925-C-1	AF-RHMW225401-WG N01B-2212W1	8015C GLY	T	1 mL		10 uL			
580-120925-C-2	AF-RHMW03-WGN01L F-2212W1	8015C GLY	T	1 mL		10 uL			
580-120925-C-3	AF-RHMW02-WGN01L F-2212W1	8015C GLY	T	1 mL		10 uL			
580-120925-C-3	AF-RHMW02-WGN01L F-2212W1	8015C GLY	T	1 mL		10 uL	10 uL		
MS 580-120925-C-3	AF-RHMW02-WGN01L F-2212W1	8015C GLY	T	1 mL		10 uL	10 uL		
MSD CCV 680-755296/39		8015C GLY		1 mL	10 uL	10 uL			

Batch Notes	

Basis	Basis Description
T	Total/NA

The pound sign (#) in the amount added field denotes that the reagent was used undiluted. All calculations are performed using the stated concentration for this reagent.

# Subcontract Data

# Shipping and Receiving Documents

Eurofins FGS, Seattle  
 5755 8th Street East  
 Tacoma, WA 98424

### Chain of Custody Record

eurofins Environment Testing  
 America

Client Information		Lab PM:		Carrier Tracking No(s):		COC No:	
Client Contact: <b>Watson Tanji</b> Address: 1001 Bishop St, Suite 1600 City: Honolulu State, Zip: Hawaii 96813 Phone: 808-954-4512 Email: <b>watson.tanji@aecom.com</b> Project Name: <b>N0274223 F0104</b> Site: <b>RAF 12/6/22</b>		Elaine Walker E-Mail: <b>M.Elaine.Walker@EurofinsET.com</b>		FedEx State of Origin: Hawaii		<b>221211EU-01</b> Page: Page 1 of 1 Job #:	
Due Date Requested: see subcontract TAT Requested (days): <b>Rush - ASAP</b> Compliance Project: <input type="checkbox"/> Yes <input type="checkbox"/> No PO #: <b>808-954-4512</b> WO #: <b>watson.tanji@aecom.com</b> Project #: <b>60697810</b> SSON#: <b>RAF 12/6/22</b>				<b>Analysis Requested</b> Perform MS/MSD (Yes or No) <input checked="" type="checkbox"/> <b>IA</b> Field Filtered Sample (Yes or No) <input checked="" type="checkbox"/> <b>IA</b> Total Number of Containers <input checked="" type="checkbox"/> <b>3</b> Special Instructions/Note:			
<b>Sample Identification</b> <b>AF-RHW225401-W6N01B-2212W1</b>				<b>Sample Type (C-Comp, G-grab)</b> : <b>Water</b> <b>Sample Time</b> : <b>1725</b> <b>Sample Date</b> : <b>12/2/22</b> <b>Preservation Code</b> : <b>N</b> <b>Matrix (None, Solid, Overstool, Tissue, ARA)</b> : <b>Water</b> <b>Preservation Code</b> : <b>N</b>			
<b>Possible Hazard Identification</b> <input type="checkbox"/> Non-Hazard <input type="checkbox"/> Flammable <input type="checkbox"/> Skin Irritant <input type="checkbox"/> Poison B <input type="checkbox"/> Unknown <input type="checkbox"/> Radiological				<b>Sample Disposal (A fee may be assessed if samples are retained longer than 1 month)</b> <input type="checkbox"/> Return To Client <input type="checkbox"/> Disposal By Lab <input type="checkbox"/> Archive For _____ Months			
<b>Deliverable Requested: I, II, III, IV, Other (specify)</b> <b>Empty KIT Relinquished by:</b> <i>[Signature]</i> Date: <b>12-2-22</b> Time: <b>1825</b> Prelim data (Level 1 or 2) - see TAT above. DoD Stage 4. report standard IAT. AECOM.EQUIS.EDD.				<b>Deliverable Requested: I, II, III, IV, Other (specify)</b> <input type="checkbox"/> Return To Client <input type="checkbox"/> Disposal By Lab <input type="checkbox"/> Archive For _____ Months Special Instructions/QC Requirements: DOD QSM project.			
<b>Relinquished by:</b> <i>[Signature]</i> Date/Time: <b>12/2/22 1825</b> Company: <b>AECOM</b>				<b>Relinquished by:</b> <i>[Signature]</i> Date/Time: <b>12/2/22 1825</b> Company: <b>AECOM</b>			
<b>Relinquished by:</b> <i>[Signature]</i> Date/Time: <b>12/6/22 1400</b> Company: <b>AECOM</b>				<b>Relinquished by:</b> <i>[Signature]</i> Date/Time: <b>12/8/22 1100</b> Company:			
<b>Custody Seals Intact</b> <input type="checkbox"/> Yes <input type="checkbox"/> No				<b>Custody Seal No.:</b> <b>34/3.4</b>			

**Chain of Custody Record**

<b>Client Information</b> Client Contact: <b>Watson Tanji</b> Company: <b>AECOM</b> Address: 1001 Bishop St. Suite 1600 City: Honolulu State, Zip: Hawaii 96813 Phone: 808-954-4512 Email: watson.tanji@aecom.com Project Name: <b>N6274 223 F0104</b> Site: RH		Lab P.M.: Elaine Walker E-Mail: M.Elaine.Walker@EurofinsET.com State of Origin: Hawaii Carrier Tracking No(s): FedEx Page 1 of 1 Job #:		<b>Analysis Requested</b> Due Date Requested: see subcontract TAT Requested (days): <b>Rush - ASAP</b> Compliance Project: Yes <input type="checkbox"/> No <input checked="" type="checkbox"/> PO #: <b>508-954-4512</b> WO #: <b>60697810</b> Project #: <b>N6274 223 F0104</b> SSO# #:		CQC No: <b>2212W1EU-03</b> Preservation Codes: A - HCL M - Hexane B - NaOH N - None C - Zn Acetate O - AsNaO2 D - Nitric Acid P - Na2OAS E - NaHSO4 Q - Na2SO3 F - MeOH R - Na2S2O3 G - Amchlor S - H2SO4 H - Ascorbic Acid T - TSP Dodecahydrate I - Ice U - Acetone J - DI Water V - MCAA K - EDTA W - pH 4-5 L - EDA Z - other (specify) Other:	
<b>Sample Identification</b> AF-RHMW02-WGN01LF-2212W1 Sample Date: <b>12-5-22</b> Sample Time: <b>1645</b> Sample Type (C=Comp, G=grab): <b>G</b> Matrix (Water, Solid, Overstool, BT=Issue, A=Air)		Field Filtered Sample (Yes or No): <input checked="" type="checkbox"/> Perform MS/MSD (Yes or No): <input checked="" type="checkbox"/> Total Number of Containers: <b>3</b> Special Instructions/Note:		Analysis Requested: <b>ethanol</b> 805C-DAL-GL-DB/2-(2-butoxyethoxy)- 12/16/22		Special Instructions/Note:	
<b>Possible Hazard Identification</b> <input checked="" type="checkbox"/> Non-Hazard <input type="checkbox"/> Flammable <input type="checkbox"/> Skin Irritant <input type="checkbox"/> Poison B <input type="checkbox"/> Unknown <input type="checkbox"/> Radiological		<b>Sample Disposal (A fee may be assessed if samples are retained longer than 1 month)</b> <input type="checkbox"/> Return To Client <input type="checkbox"/> Disposal By Lab <input type="checkbox"/> Archive For _____ Months		Deliverable Requested: I, II, III, IV, Other (specify) Prelim data (Level 1or2)=see TAT above. DoD Stage 4 report standard IAT_AECOMEQUIS EDD.		Empty Kit Relinquished by:	
Relinquished by: <b>Christina Nordlie</b> Relinquished by: <b>Brittany Tomner</b> Relinquished by:		Date/Time: <b>12-5-22 2128</b> Date/Time: <b>12/6/22 1400</b> Date/Time:		Date/Time: <b>12/5/22 2128</b> Date/Time: <b>1100</b> Date/Time:		Company: <b>AECOM</b> Company: <b>AECOM</b> Company:	
Custody Seals Intact: <input type="checkbox"/> Yes <input type="checkbox"/> No <input type="checkbox"/> Custody Seal No.:		Cooler Temperature(s) °C and Other Remarks: <b>3.4/3.4</b>		Method of Shipment:		Ver: 01/16/2019	

### Chain of Custody Record

<b>Client Information</b>		Sampler: <b>CHRIS Womack</b>		Lab PM: Elaine Walker		Carrier Tracking No(s):		COC No: <b>7212W1E0-04</b>	
Client Contact: <b>Watson Tanji</b>		Phone: <b>(916) 769-9323</b>		E-Mail: <b>M.Elaine.Walker@EurofinsET.com</b>		FedEx		Page: 1 of 1	
Company: <b>AECOM</b>		Address: <b>1001 Bishop St. Suite 1600</b>		City: <b>Honolulu</b>		State: <b>HI</b>		Job #:	
Phone: <b>808-954-4512</b>		City: <b>Honolulu</b>		State: <b>HI</b>		Zip: <b>96813</b>		Analysis Requested	
Email: <b>Watson Tanji (watson.tanji@aecom.com)</b>		Project Name: <b>16274223 F0104</b>		Project #: <b>60697810</b>		SSOW#: <b>RH</b>		Special Instructions/Note:	
Due Date Requested: <b>see subcontract</b>		TAT Requested (days): <b>Rush - ASAP</b>		Compliance Project: <input type="checkbox"/> Yes <input type="checkbox"/> No		PO #:		Preservation Codes: M - Hexane N - None O - AsNaO2 P - Na2OAS Q - Na2SO3 R - Na2SO4 S - H2SO4 T - TSP Dodecahydrate U - Acetone V - MCAA W - pH 4-5 L - EDTA Z - other (specify) Other:	
Sample ID: <b>AF-RHMMW03-WGN01LF-2212W1</b>		Sample Date: <b>12/05/2022</b>		Sample Time: <b>2005</b>		Sample Type: <b>G</b>		Matrix (View, Solid, Over-sat, Grab)	
Sample Date: <b>12/05/2022</b>		Sample Time: <b>2005</b>		Sample Type: <b>G</b>		Preservation Code: <b>W</b>		Field Filtered Sample (Yes or No) <b>N</b>	
Sample Date: <b>12/05/2022</b>		Sample Time: <b>2005</b>		Sample Type: <b>G</b>		Preservation Code: <b>W</b>		Field MS/MSD (Yes or No) <b>N</b>	
Sample Date: <b>12/05/2022</b>		Sample Time: <b>2005</b>		Sample Type: <b>G</b>		Preservation Code: <b>W</b>		Perform MS/MSD (Yes or No) <b>N</b>	
Sample Date: <b>12/05/2022</b>		Sample Time: <b>2005</b>		Sample Type: <b>G</b>		Preservation Code: <b>W</b>		Total Number of Containers <b>3</b>	
Sample Date: <b>12/05/2022</b>		Sample Time: <b>2005</b>		Sample Type: <b>G</b>		Preservation Code: <b>W</b>		Special Instructions/Note:	
Sample Date: <b>12/05/2022</b>		Sample Time: <b>2005</b>		Sample Type: <b>G</b>		Preservation Code: <b>W</b>		Special Instructions/Note:	
Sample Date: <b>12/05/2022</b>		Sample Time: <b>2005</b>		Sample Type: <b>G</b>		Preservation Code: <b>W</b>		Special Instructions/Note:	
Sample Date: <b>12/05/2022</b>		Sample Time: <b>2005</b>		Sample Type: <b>G</b>		Preservation Code: <b>W</b>		Special Instructions/Note:	

**Possible Hazard Identification**  
 Non-Hazard  Flammable  Skin Irritant  Poison B  Unknown  Radiological

**Deliverable Requested:** I, II, III, IV, Other (specify)

**Empty Kit Relinquished by:** \_\_\_\_\_ Date: \_\_\_\_\_

**Relinquished by:** **CHRIS WOMACK** Date/Time: **12/05/22 12:28** Company: **AECOM**

**Relinquished by:** **Bethany Turner** Date/Time: **12/06/22 1400** Company: **AECOM**

**Relinquished by:** \_\_\_\_\_ Date/Time: \_\_\_\_\_ Company: \_\_\_\_\_

**Custody Seals Intact:**  Yes  No **Custody Seal No.:** \_\_\_\_\_

**Received by:** **Alex Adriano** Date/Time: **12/05/22 21:28** Company: **HE**

**Received by:** \_\_\_\_\_ Date/Time: **12/8/22 1100** Company: \_\_\_\_\_

**Received by:** \_\_\_\_\_ Date/Time: \_\_\_\_\_ Company: \_\_\_\_\_

**Cooler Temperature:** **3.4/3.4** °C and Other Remarks: \_\_\_\_\_

**Method of Shipment:** \_\_\_\_\_

**Special Instructions/QC Requirements:** DOD GSM project. Prelim data (Level 1or2)=see TAT above. DoD Stage 4 report standard TAT. AECOM F.QUIS.E.DD.

**Sample Disposal (A fee may be assessed if samples are retained longer than 1 month)**  
 Return To Client  Disposal By Lab  Archive For \_\_\_\_\_ Months

**Ver:** 01/16/2019

# Login Sample Receipt Checklist

Client: AECOM

Job Number: 580-120925-1

**Login Number: 120925**  
**List Number: 2**  
**Creator: Johnson, Corey M**

**List Source: Eurofins Savannah**  
**List Creation: 12/13/22 12:56 PM**

<b>Question</b>	<b>Answer</b>	<b>Comment</b>
Radioactivity wasn't checked or is $\leq$ background as measured by a survey meter.	N/A	
The cooler's custody seal, if present, is intact.	True	
Sample custody seals, if present, are intact.	True	
The cooler or samples do not appear to have been compromised or tampered with.	True	
Samples were received on ice.	True	
Cooler Temperature is acceptable.	True	
Cooler Temperature is recorded.	True	
COC is present.	True	
COC is filled out in ink and legible.	True	
COC is filled out with all pertinent information.	True	
Is the Field Sampler's name present on COC?	True	
There are no discrepancies between the containers received and the COC.	True	
Samples are received within Holding Time (excluding tests with immediate HTs)	True	
Sample containers have legible labels.	True	
Containers are not broken or leaking.	True	
Sample collection date/times are provided.	True	
Appropriate sample containers are used.	True	
Sample bottles are completely filled.	True	
Sample Preservation Verified.	N/A	
There is sufficient vol. for all requested analyses, incl. any requested MS/MSDs	True	
Containers requiring zero headspace have no headspace or bubble is $<6\text{mm}$ (1/4").	N/A	
Multiphasic samples are not present.	True	
Samples do not require splitting or compositing.	True	
Residual Chlorine Checked.	N/A	