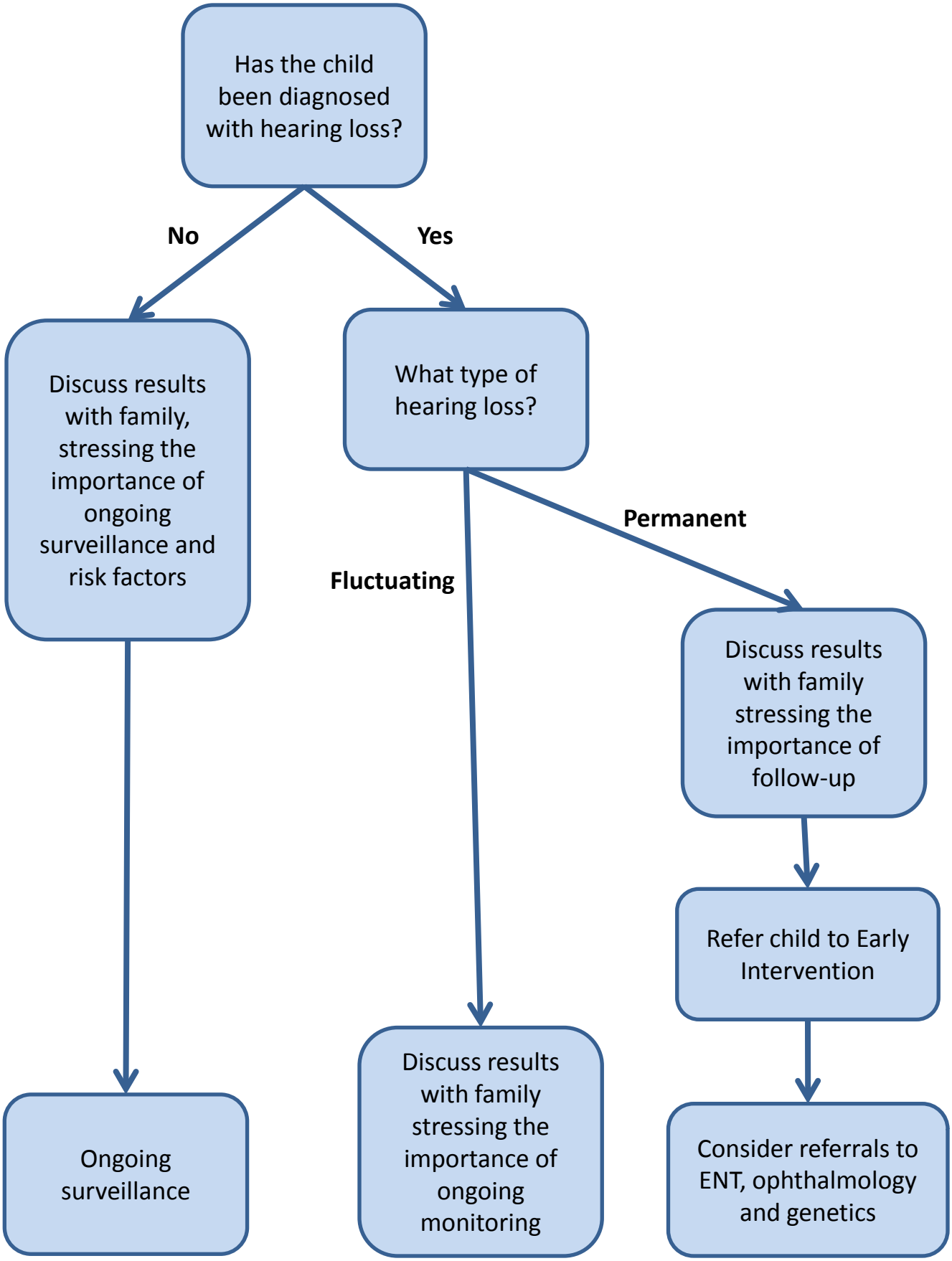EARLY INTERVENTION BEFORE AGE 6 MONTHS