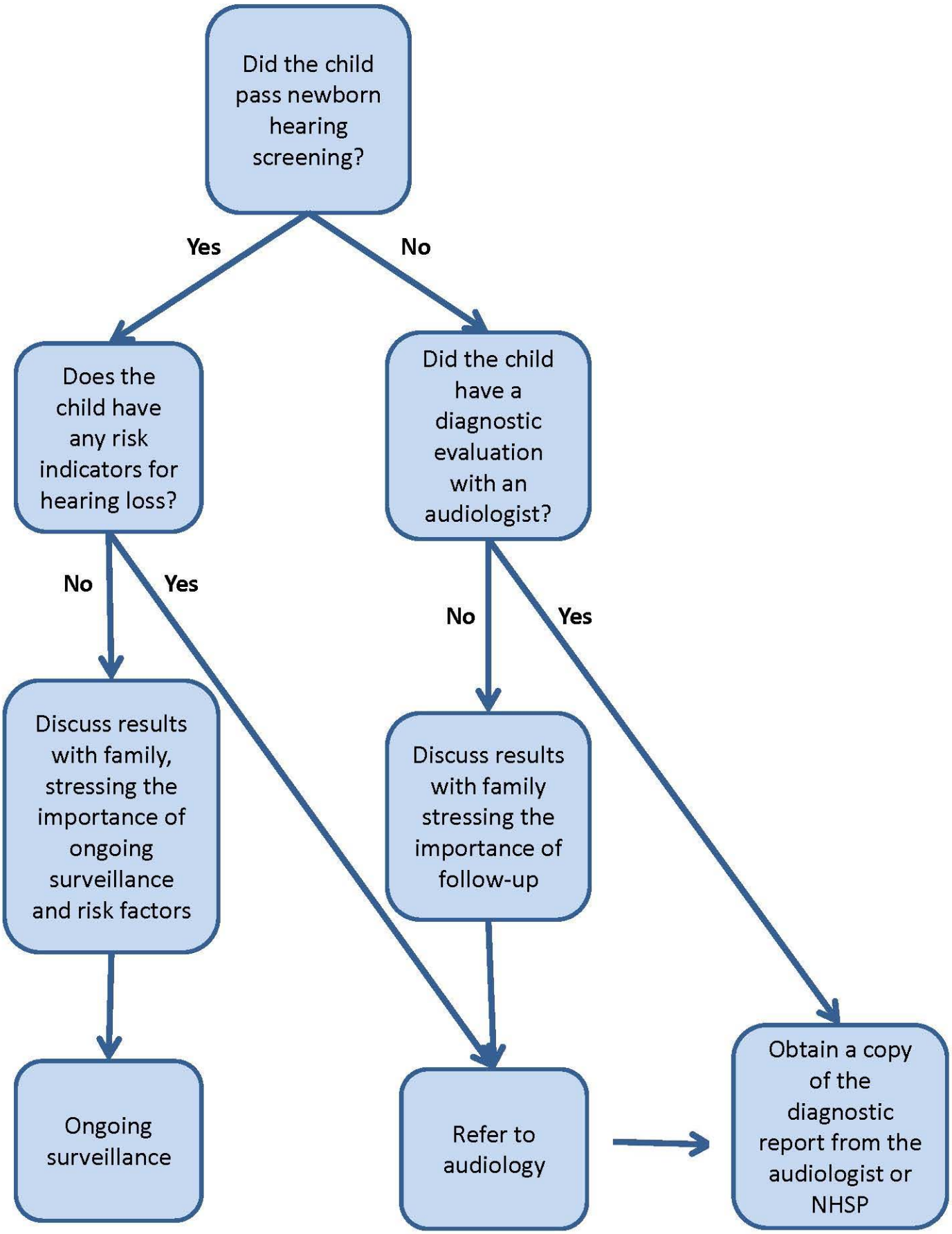DIAGNOSTIC EVALUATION BEFORE AGE 3 MONTHS