

# Department of Health (DOH) Clean Water Branch (CWB) National Pollutant Discharge Elimination System (NPDES) Program Update

State of Hawaii, Department of Health  
Clean Water Branch

Address: 919 Ala Moana Boulevard, Room 301  
Honolulu, Hawaii 96814

Phone: (808) 586-4309

Email: [cleanwaterbranch@doh.hawaii.gov](mailto:cleanwaterbranch@doh.hawaii.gov)



# Summary

- Department of Health (DOH), Clean Water Branch (CWB) Background.
- Introduction to National Pollutant Discharge Elimination System (NPDES) Permits.
- Status of NPDES General Permits.
- Proposed Revisions to NPDES General Permits.
- E-Permitting Individual NPDES Permit Application
- E-Permitting NPDES Compliance Form
- Future DOH-CWB Public Inquiry Project.
- Questions.



# DOH-CWB

## Background



# DOH-CWB Background

- State of Hawaii, Department of Health, Environmental Health Administration, Environmental Management Division.
- Administers and enforces Statewide water pollution laws and rules. Achieved through permitting of point sources, compliance monitoring, inspections, investigations of complaints, and ambient water quality monitoring.



# DOH-CWB Background

- Hawaii Water Pollution Law:
  - Hawaii Revised Statutes (HRS), Chapters 342D and 342E.
  - HRS 342D-50(a) – “No person, including any public body, shall discharge any water pollutant into state waters, or cause or allow any water pollutant to enter state waters except in compliance with this chapter, rules adopted pursuant to this chapter, or a permit or variance issued by the director.”
- Hawaii Water Pollution Rules:
  - Hawaii Administrative Rules (HAR), Chapter 11-54 (Water Quality Standards).
  - HAR, Chapter 11-55 (Water Pollution Control). NPDES permit program for the State of Hawaii.
  - Operating principles created by DOH under authority granted by Legislature. These rules have force and effect of law.



# Introduction to NPDES Permits



# Introduction to NPDES Permits

- National Pollutant Discharge Elimination System (NPDES).
- Permit system required by Section 402 of Clean Water Act.
- NPDES permits required for all point source pollutant discharges and for three (3) situations involving storm water.
  - Storm water associated with construction activity.
  - Storm water associated with industrial activity.
  - Storm water and certain non-storm water discharges from Municipal Separate Storm Sewer Systems (MS4s).



# Introduction to NPDES Permits

- DOH delegated authority to administer NPDES program in Hawaii.
  - Hawaii Administrative Rules (HAR), Chapter 11-55.
  - Water Quality Standards (HAR, Chapter 11-54).
- Two (2) types of NPDES permits.
  - General permit - NPDES permit issued as a rule in HAR, Chapter 11-55.
  - Individual permit - NPDES permit, other than a general permit.





# Status of NPDES General Permits



# Status of NPDES General Permits

Eleven NPDES General Permits (HAR, Chapter 11-55, Appendices B through L ) expired on October 21, 2012.

- Appendix B – Storm Water Associated with Industrial Activity.
- Appendix C – Storm Water Associated with Construction Activity.
- Appendix D – Treated Effluent from Leaking Underground Storage Tank Remedial Activities.
- Appendix E – Once Through Cooling Water Less Than One (1) Million Gallons Per Day.
- Appendix F – Hydrotesting Water.
- Appendix G – Construction Activity Dewatering Effluent.
- Appendix H – Treated Process Wastewater Associated with Petroleum Bulk Stations and Terminals.
- Appendix I – Treated Process Wastewater Associated with Well Drilling Activities.
- Appendix J – Occasional or Unintentional Discharges from Recycled Water Systems.
- Appendix K – Storm Water and Certain Non-Storm Water Discharges from Small MS4s.
- Appendix L - Circulation Water from Decorative Ponds or Tanks.



# Status of NPDES General Permits

- Currently there is one (1) effective NPDES general permit in HAR, Chapter 11-55.
  - Appendix M – Point Source Discharges from the Application of Pesticides.
  - Adopted October 21, 2012.



# Status of NPDES General Permits

- Anyone needing NPDES permit coverage for any activity or discharge covered by the 11 expired NPDES General Permits needs to submit an NPDES individual permit application through the e-Permitting Portal.
- Older NPDES individual permit application forms will not be accepted.



# Status of NPDES General Permits

- DOH-CWB currently going through rule change process to re-adopt 11 NPDES General Permits.
- Steps:
  - Preliminary approval from Governor to hold public hearing.
  - Public notice of public hearing.
  - Public hearing.
  - Address public comments.
  - Governor approval.
  - File with Lieutenant Governor's office.
- Estimated re-adoption: October or November 2013.



# Proposed Revisions to NPDES General Permits



# Proposed Revisions

- 11 NPDES General Permits will be re-adopted in 2013 with staggered expiration dates.
- Staggered expiration dates are to avoid future re-adoption all at the same time.
- Construction storm water general permit will be given 5 year expiration.

**Note:** Proposed revisions subject to change.



# Proposed Revisions

- Appendix B Proposed Revisions.
  - Update reference to EPA's Multi Sector General Permit.
  - Require accelerated testing until storm water discharge from representative storm event complies with HAR 11-54 and NPDES General Permit.
  - “Representative storm” means rainfall that accumulates more than 0.1 inch of rain and occurs at least seventy-two hours after previous measurable (greater than 0.1 inch) rainfall event.





# Proposed Revisions

- Appendix C Proposed Revisions.
  - Inclusion of 40 CFR 450 (2009 effluent guidelines).
    - Required in State programs.
    - Non-numeric effluent guidelines.
    - Does not include turbidity effluent limitation.
    - Effluent guidelines are Best Management Practices (BMP) requirements.
  - Prescriptive BMP requirements (similar to EPA's Construction General Permit).
    - Everyone will know exact BMP requirements.
    - No longer have to submit Site-Specific BMPs Plan with NOI.
  - Monthly compliance form.



# Proposed Revisions

- Remaining General Permits Proposed Revisions.
  - Minor text edits only. No substantial changes.



# E-Permitting Individual NPDES Application



# E-Permitting Individual NPDES Application

- Open e-Permitting Portal at:  
<https://eha-cloud.doh.hawaii.gov/epermit/View/default.aspx>.
- Read instructions, register, and log-in.
- Press Application Finder button and type “CWB Individual NPDES Application.”

**Department of Health**  
Healthy People • Healthy Communities • Healthy Islands

DOH Home

Home Finder Help Sign In Register

### Environmental Health

To find information specific to an organization within the State of Hawaii Environmental Health Administration, please identify the organization using the Select Organization button below.

Select Organization...

### Permit Applications

To locate a specific permit application please use our application finder.

Application Finder

### Frequently Asked Questions

- ? How do I apply for a permit application?
- ? How do I select the appropriate application?
- ? How do I know when my application has been processed?

### Welcome to the e-Permitting Portal

Welcome to the e-Permitting Portal, home for all Hawaii (HI) Department of Health (DOH) Environmental Health Administration (EHA) permit applications. THE HI DOH EHA e-Permitting Portal provides access to environmental permit applications, instructions and education. It allows for on-line application compilation and submission, on-line application fee payment and on-line submission tracking.

The e-Permitting Portal is provided as a service by the Hawaii Department of Health Environmental Health Administration (EHA). The EHA oversees overall administration for the Environmental Management Division (EMD) and Environmental Health Services Division (EHSD), including branches within these divisions. The EHA also provides overall administration for the Offices of Compliance Assistance, Environmental Planning, Environmental Resources, Hazard Evaluation and Emergency Response, and the State Laboratories.

The e-Permitting Portal was created as a comprehensive site to provide:

- learning about environmental permitting requirements
- guidance in applying for environmental permits
- preparation and filing of online permit applications
- online payment processing of application fees
- means to communicate with permitting engineers regarding online submitted applications
- directory of downloadable (manual) permit applications

To search for a specific permit application, please use the Application Finder. You may also use the Organization Browser if you know the organization responsible for the permit application.

Once a permit application is submitted, our primary goal is to process your permit application in an efficient and timely manner.

### Contact Information

Address:  
Environmental Health Administration  
Hawaii Department of Health  
1250 Punchbowl Street  
Honolulu, HI 96813

Contacts:  
Web Admin Email: [epwebadmin@doh.hawaii.gov](mailto:epwebadmin@doh.hawaii.gov)  
Web Admin Phone: 808-586-4350

### Additional Links

Hawaii Department of Health

### Permit Applications



# E-Permitting Individual NPDES Application

- One (1) application form.
- Replaces 17 current forms.
- Same procedures as 2012 Renewal Notice of Intent Form.
- Read instructions. Press Submit On-Line Application button to begin.

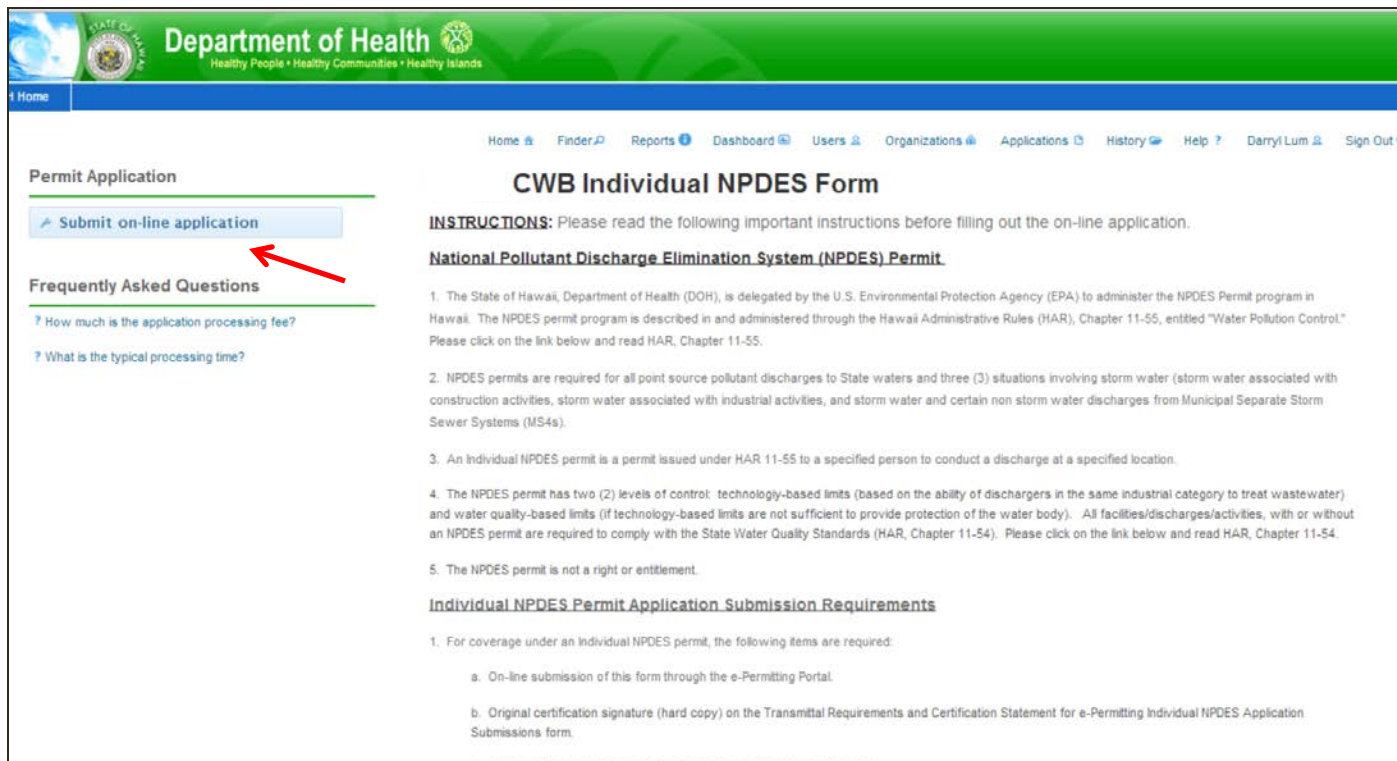

The screenshot shows the Department of Health website interface for the CWB Individual NPDES Form. The header includes the Department of Health logo and navigation links. The main content area is titled 'CWB Individual NPDES Form' and contains instructions for users. A red arrow points to the 'Submit on-line application' button in the left sidebar.

**Department of Health**  
Healthy People • Healthy Communities • Healthy Islands

Home | Finder | Reports | Dashboard | Users | Organizations | Applications | History | Help | Darryl Lum | Sign Out

**Permit Application**

[Submit on-line application](#)

**Frequently Asked Questions**

- How much is the application processing fee?
- What is the typical processing time?

**CWB Individual NPDES Form**

**INSTRUCTIONS:** Please read the following important instructions before filling out the on-line application.

**National Pollutant Discharge Elimination System (NPDES) Permit**

- The State of Hawaii, Department of Health (DOH), is delegated by the U.S. Environmental Protection Agency (EPA) to administer the NPDES Permit program in Hawaii. The NPDES permit program is described in and administered through the Hawaii Administrative Rules (HAR), Chapter 11-55, entitled "Water Pollution Control." Please click on the link below and read HAR, Chapter 11-55.
- NPDES permits are required for all point source pollutant discharges to State waters and three (3) situations involving storm water (storm water associated with construction activities, storm water associated with industrial activities, and storm water and certain non storm water discharges from Municipal Separate Storm Sewer Systems (MS4s).
- An Individual NPDES permit is a permit issued under HAR 11-55 to a specified person to conduct a discharge at a specified location.
- The NPDES permit has two (2) levels of control: technology-based limits (based on the ability of dischargers in the same industrial category to treat wastewater) and water quality-based limits (if technology-based limits are not sufficient to provide protection of the water body). All facilities/discharges/activities, with or without an NPDES permit are required to comply with the State Water Quality Standards (HAR, Chapter 11-54). Please click on the link below and read HAR, Chapter 11-54.
- The NPDES permit is not a right or entitlement.

**Individual NPDES Permit Application Submission Requirements**

- For coverage under an Individual NPDES permit, the following items are required:
  - On-line submission of this form through the e-Permitting Portal.
  - Original certification signature (hard copy) on the Transmittal Requirements and Certification Statement for e-Permitting Individual NPDES Application Submissions form.



# E-Permitting Individual NPDES Application

- Ten (10) application sections to complete.
- Discharge specific section allows applicant to download, complete, and upload discharge specific attachments based on type of discharge.

the section has not yet been visited. A green check indicates a complete section.

Once the application is complete and all sections show a green check, click on the "Next Step" button to proceed.

Please note that this application is not visible/available to the HI DOH until you have completed the Certify and Submit step for the application.

### Application Sections

- ★ 1a. New NPDES Application
- 1b. Renewal NPDES
- 2. Owner Information
- 3. Operator or General
- 4. Facility/Project Information
- 5. Tax Map Key (TMK) No.
- 6. Receiving State Water(s)
- 7. Receiving Drainage
- 8. Authorized Representative
- 9. Discharge Specific

I read HAR, Chapters 11-54 and 11-55. I certify that I am submitting this NPDES application since my project/facility/activity/discharge and my organization will comply with these rules and the NPDES Permit that the DOH may issue for my project/facility/activity/discharge. I certify that I will design, implement, operate, and maintain appropriate treatment/controls to ensure that my activity/discharge will not violate HAR, Chapters 11-54 and 11-55. \*

This submission is a request for a new NPDES permit: \*

If you selected "No" above, please skip the remainder of this Section and proceed to Section 1b. Do not complete the rest of this Section.

NPDES permits cannot be issued for "after the fact" discharges/activities. For new NPDES applications, you are required to certify below that the information provided in this NPDES application does not include "after the fact" discharges/activities.

You are required to report any discharges/activities associated with your project/facility that started before obtaining NPDES permit coverage. This only applies to discharges to State waters and activities that require NPDES permit coverage [e.g. construction activities that disturb one (1) acre or more]. Please select one (1) of the options below.

Previous Section   **Next Section**

Steps: Entry > Processing Info > Review > Certify & Submit > Payment > Confirmation

Save for Later   **Next Step**

Hawaii State Department of Health e-Permitting - 1250 Punchbowl Street - Honolulu, HI 96813 | Contact Us | Disclaimer and Terms of Use  
©Copyright 2013 Windsor Solutions, Inc | Version: 284e79c995ed



# E-Permitting Individual NPDES Application

E-Permitting system will require applicant to:

- Review information inputted into application.
- Pay online through PayPal if desired.
- Download required Transmittal Requirements and Certification Statement for e-Permitting Individual NPDES Application Submissions.
  - Form used to officially certify your e-Permitting submission.
  - DOH-CWB will not begin processing and reviewing your application if you fail to follow all instructions on this form.

 **TRANSMITTAL REQUIREMENTS AND CERTIFICATION STATEMENT FOR E-PERMITTING INDIVIDUAL NPDES APPLICATION SUBMISSIONS**

1. → Submission and File Numbers

→ e-Permitting Submission # \_\_\_\_\_

→ I am submitting a (check only one)

☐ Initial Individual NPDES application

☐ Revised Individual NPDES application, Permit Number: \_\_\_\_\_

☐ Renewal Individual NPDES application, Permit Number: \_\_\_\_\_

2. → Certification Statement

I certify under penalty of law that this document and all attachments were prepared under my direction or supervision in accordance with a system designed to assure that qualified personnel properly gather and evaluate the information submitted. Based on my inquiry of the person or persons who manage the system, or those persons directly responsible for gathering the information, the information submitted is, to the best of my knowledge and belief, true, accurate, and complete. I am aware that there are significant penalties for submitting false information, including the possibility of fine and imprisonment for knowing violations.

Signature \_\_\_\_\_ Date Signed \_\_\_\_\_

Printed First and Last Name \_\_\_\_\_

3. → Transmittal Requirements (Check all) →

☐ I have read the instructions below.

☐ If I do not follow all of the instructions below, I acknowledge that:

a. This submittal will not be accepted by the Clean Water Branch (CWB);

b. Processing of my NPDES application will not begin;

c. I am delaying the processing of my NPDES application; and

d. The CWB may deny my request for NPDES permit coverage with or without prejudice.

☐ The signature provided in Item No. 2 is an original signature.

☐ My CD or DVD is attached. This CD or DVD contains only the downloaded e-Permitting submission identified in Item No. 1 above. I have not altered this file.

4. → Filing Fee (Check only one)

☐ A \$1000 check made payable to the State of Hawaii is attached.

☐ The filing fee was paid online through the e-Permitting Portal.

☐ I am submitting a revised Individual NPDES application. My filing fee has already been paid under the initial submittal.

☐ I am a State agency, and I am requesting a Bill for Collection.



# E-Permitting Individual NPDES Application

E-Permitting system will:

- Provide applicant with confirmation of e-Permitting Portal application submission.
- Allow applicant to check status of application review.





# E-Permitting NPDES Compliance Submittal Form



# E-Permitting NPDES Compliance Submittal Form

- Open e-Permitting Portal at:  
<https://eha-cloud.doh.hawaii.gov/epermit/View/default.aspx>.
- Read instructions, register, and log-in.
- Press Application Finder button and type “CWB Compliance Submittal Form for Individual NPDES Permits and NGPCs.”

**Department of Health**  
Healthy People • Healthy Communities • Healthy Islands

DOH Home

Home Finder Help Sign In Register

### Environmental Health

To find information specific to an organization within the State of Hawaii Environmental Health Administration, please identify the organization using the Select Organization button below.

Select Organization...

### Permit Applications

To locate a specific permit application please use our application finder.

Application Finder

### Frequently Asked Questions

- ? How do I apply for a permit application?
- ? How do I select the appropriate application?
- ? How do I know when my application has been processed?

### Welcome to the e-Permitting Portal

Welcome to the e-Permitting Portal, home for all Hawaii (HI) Department of Health (DOH) Environmental Health Administration (EHA) permit applications. THE HI DOH EHA e-Permitting Portal provides access to environmental permit applications, instructions and education. It allows for on-line application compilation and submission, on-line application fee payment and on-line submission tracking.

The e-Permitting Portal is provided as a service by the Hawaii Department of Health Environmental Health Administration (EHA). The EHA oversees overall administration for the Environmental Management Division (EMD) and Environmental Health Services Division (EHSD), including branches within these divisions. The EHA also provides overall administration for the Offices of Compliance Assistance, Environmental Planning, Environmental Resources, Hazard Evaluation and Emergency Response, and the State Laboratories.

The e-Permitting Portal was created as a comprehensive site to provide:

- learning about environmental permitting requirements
- guidance in applying for environmental permits
- preparation and filing of online permit applications
- online payment processing of application fees
- means to communicate with permitting engineers regarding online submitted applications
- directory of downloadable (manual) permit applications

To search for a specific permit application, please use the Application Finder. You may also use the Organization Browser if you know the organization responsible for the permit application.

Once a permit application is submitted, our primary goal is to process your permit application in an efficient and timely manner.

### Contact Information

Address:  
Environmental Health Administration  
Hawaii Department of Health  
1250 Punchbowl Street  
Honolulu, HI 96813

Contacts:  
Web Admin Email: [epwebadmin@doh.hawaii.gov](mailto:epwebadmin@doh.hawaii.gov)  
Web Admin Phone: 808-586-4350

### Additional Links

Hawaii Department of Health

### Permit Applications



# E-Permitting NPDES Compliance Submittal Form

- One (1) form for all NPDES and NGPC compliance submittals.
- Standardizes all compliance submittals to DOH-CWB.
- Same procedures as 2012 Renewal Notice of Intent Form.
- Read instructions. Press Submit On-Line Application button to begin.

Department of Health  
Healthy People • Healthy Communities • Healthy Islands

Home Finder Reports Dashboard Users Organizations Applications History Help Darryl Lum Sign Out

**Permit Application**

[Submit on-line application](#)

**Frequently Asked Questions**

? Who do I contact if I have NPDES/NGPC compliance questions?

? My NGPC has requirements that my organization can't comply with. What should I do?

? My organization is very large. Our Design Section fills out the NOI and/or NPDES applications to obtain the NGPC and/or NPDES permits. Our Construction Section does not get the NGPC and/or NPDES permit requirements. What should we do?

**CWB Compliance Submittal Form for Individual NPDES Permits and NGPCs**

**INSTRUCTIONS:** Please read the following important instructions before filling out this on-line form.

1. You are required to submit all NPDES permit and NGPC compliance information with this form.
2. You will need a copy of the NPDES permit or NGPC to fill out this form. If you are filling out this form for the Permittee to sign, obtain a copy of the NPDES permit or NGPC from the Permittee. Do not contact the CWB. Not having a copy of the NPDES permit or NGPC is a violation which may result in a fine or termination of the NPDES permit or NGPC.
3. You will be provided with an automatic acknowledgment email. DO NOT CONTACT THE DOH-CWB.
4. The DOH-CWB will contact the Permittee only if we have concerns on the submittal. The Permittee is required to immediately address all concerns to the satisfaction of the DOH-CWB. If the Permittee fails to address any concerns to the satisfaction of the DOH-CWB, the DOH-CWB will terminate the NPDES permit or NGPC.
5. The NPDES permit is not a right or entitlement. It is a privilege. Anyone issued an NPDES permit or NGPC must comply with every condition.

**Begin Form Submission Process**

Please press the "Submit on-line application" button to begin the form submission process.

**Contact Information**

Address:  
Clean Water Branch  
State Department of Health  
919 Ala Moana Boulevard, Room 301  
Honolulu, Hawaii 96814-4920

Contacts:  
Phone: 808-586-4309  
Fax: 808-586-4352  
Email: [cleanwaterbranch@doh.hawaii.gov](mailto:cleanwaterbranch@doh.hawaii.gov)

**Additional Links**

- Department of Health
- Clean Water Branch
- Water Quality Standards (HAR, Chapter 11-54)
- HAR, Chapter 11-54



# E-Permitting NPDES Compliance Submittal Form

validate the information provided. The application form is divided into separate application sections as listed on the left. Please fill out each relevant section.

The indicators next to the sections names on the left will denote validity of each section. A red x indicates the section has an omission or invalid value. A yellow star indicates that the section has not yet been visited. A green check indicates a complete section.

Once the application is complete and all sections show a green check, click on the "Next Step" button to proceed.

Please note that this application is not visible/available to the HI DOH until you have completed the Certify and Submit step for the application.

## Application Sections

- ★ 1. Permit or File Number
- 2. Notification of Start
- 3. Notification of Non-
- 4.a Discharge Monitoring
- 4.b Discharge Monitoring
- 5. Contact Information
- 6. Authorized Representative
- 7. Reports, Documents, and
- 8. Transfer of Ownership
- 9. Owner Name Change
- 10. Major Modification
- 11. Notice of Cessation

## I CWB Compliance Submittal Form for Individual NPDES Permits and NGPCs

(Submission Id: 1HY-S6XF-1QFS, v1)

Provide the required information below. If you are filling out this form for the Permittee to sign, obtain a copy of the NPDES permit or NGPC from the Permittee. Do not contact the CWB. Not having a copy of the NPDES permit or NGPC is a violation which may result in a fine or termination of the NPDES permit or NGPC.

Provide the assigned Individual NPDES Permit Number (e.g. HI0021841) or the NGPC File Number (e.g. HIR10E456). \*

Enter the Parts of the NPDES permit (e.g. Part A.1.a) or NGPC Condition Numbers (e.g. Condition No. 3.a) that correspond to your submittal. For example: You are submitting a Discharge Monitoring Report as required in Condition No. 2 of your NGPC, and you are submitting a change to the facility contact person information as required in Condition No. 8 of your NGPC. You will enter "Condition No. 2" and "Condition No. 8" in the field below.

Previous Section

Next Section

Steps:

Entry > Processing Info > Review > Certify & Submit > Payment > Confirmation

Save for Later

Next Step



# E-Permitting NPDES Compliance Submittal Form

E-Permitting system will require applicant to:

- Review information inputted into application.
- Pay online through PayPal if applicable.
- Download required Transmittal Requirements and Certification Statement for e-Permitting NPDES/NGPC Compliance Submissions.
- Form used to officially certify your e-Permitting submission.
- DOH-CWB will not begin processing and reviewing your submittal if you fail to follow all instructions on this form.

 <b>TRANSMITTAL REQUIREMENTS AND CERTIFICATION STATEMENT FOR E-PERMITTING NPDES/NGPC COMPLIANCE SUBMISSIONS</b>	
1. → Submission and Permit/File Numbers	
e-Permitting Submission #: _____ NPDES Permit or NGPC File Number: _____	
2. → I am submitting (check all that apply)	
<input type="checkbox"/> -Notification of start of construction/discharge <input type="checkbox"/> -Notification of non-compliance <input type="checkbox"/> -Discharge Monitoring Report (DMR) <input type="checkbox"/> -Revised contact information <input type="checkbox"/> -Authorized representative information <input type="checkbox"/> -Notice of Cessations	<input type="checkbox"/> -Reports and documents <input type="checkbox"/> -Site-specific plans <input type="checkbox"/> -Transfer of ownership <input type="checkbox"/> -Owner name change <input type="checkbox"/> -Major modification <input type="checkbox"/> -Other, please describe
3. → Certification Statement	
I certify under penalty of law that this document and all attachments were prepared under my direction or supervision in accordance with a system designed to assure that qualified personnel properly gather and evaluate the information submitted. Based on my inquiry of the person or persons who manage the system, or those persons directly responsible for gathering the information, the information submitted is, to the best of my knowledge and belief, true, accurate, and complete. I am aware that there are significant penalties for submitting false information, including the possibility of fine and imprisonment for knowing violations.	
Signature: _____ Date Signed: _____ Printed First and Last Name: _____	
4. → Transmittal Requirements Applicable to All Submittals (Check all)	
<input type="checkbox"/> I have read the instructions below. If I do not follow all of the instructions below, I acknowledge that this submittal will not be accepted by the Clean Water Branch (CWB), and I am delaying the processing of my submittal. <input type="checkbox"/> The signature provided in Item No. 3 is an original signature. <input type="checkbox"/> My CD or DVD is attached. This CD or DVD contains only the downloaded e-Permitting submission identified in Item No. 1 above. I have not altered this file.	
5. → Transfer of Ownership Transmittal Requirements (Check if applicable)	
<input type="checkbox"/> I am submitting a transfer of ownership. The Transfer of Ownership Written Agreement with original signatures is attached.	
6. → Filing Fee (Check only one)	
<input type="checkbox"/> I am submitting a transfer of ownership. A \$500 check made payable to the State of Hawaii is attached. <input type="checkbox"/> I am submitting a transfer of ownership. The filing fee was paid online through the e-Permitting Portal. <input type="checkbox"/> I am submitting a major modification to my individual NPDES permit. A \$1000 check made payable to the State of Hawaii is attached. <input type="checkbox"/> I am submitting a major modification to my individual NPDES permit. The filing fee was paid online through the e-Permitting Portal. <input type="checkbox"/> I am submitting a major modification to my NGPC. A \$500 check made payable to the State of Hawaii is attached. <input type="checkbox"/> I am submitting a major modification to my NGPC. The filing fee was paid online through the e-Permitting Portal. <input type="checkbox"/> I am a State agency, and I am requesting a Bill for Collection for the transfer of ownership or major modification. <input type="checkbox"/> My submittal does not require a filing fee.	
<b>IMPORTANT INSTRUCTIONS:</b> You are required to follow these instructions to submit NPDES permit or NGPC compliance information. Failure to follow all of these instructions will result in rejection of your submittal. <b>The Clean Water Branch (CWB) will not begin reviewing your submittal until we receive all applicable items described below.</b>	
<b>Item No. 1 – File Number and Condition Numbers</b> a. → Enter your e-Permitting Submission #. You may find your unique e-Permitting Submission # (e.g. 15H-ZGVV-4214) in your History Link of the e-Permitting Portal. b. → Enter your NPDES permit number or NGPC file number. The permit number or file number is located on your NPDES permit or NGPC. c. → If you are filing out this form for the Permittee to sign, obtain a copy of the NPDES permit or NGPC from the Permittee. Do not contact the CWB. Not having a copy of the NPDES permit or NGPC is a violation.	
<b>Item No. 2 – Submittals</b> a. → You are required to check all of the boxes that apply to your submittal. b. → Check the "Other" box if you do not see your submittal. Also, describe what you are submitting.	
<b>Item No. 3 – Certification Statement</b> a. → This is the certification statement for your submittal identified in Item Nos. 1 and 2. b. → Enter the Printed First and Last Name. i. → The Printed First and Last Name must be the Certifying Person for the revised authorized representative information, Notice of Cessation, and owner name change. ii. → For all other submittals, the Printed First and Last Name may be either the Certifying Person or the authorized representative. c. → Enter the Date Signed. d. → Provide an original Certification signature (hard copy of this form). Someone else may sign "for" the individual listed in the Printed First and Last Name.	
<b>Item No. 4 – Transmittal Requirements Applicable to All Submittals</b> a. → You are required to check all of the boxes. b. → Provide a CD or DVD containing the downloaded e-Permitting submission in PDF or ZIP. To download the submission, click on the History Link in the e-Permitting Portal (after you submitted the form). I scan your submission and press the view button under the Action.	



# DOH-CWB

## Public Inquiry Application





# Future DOH-CWB Project

- DOH-CWB Public Inquiry Application.
  - Web-based application to view DOH-CWB records.
  - Ability to query database.
  - Ability to download permit, inspection, and enforcement documents.

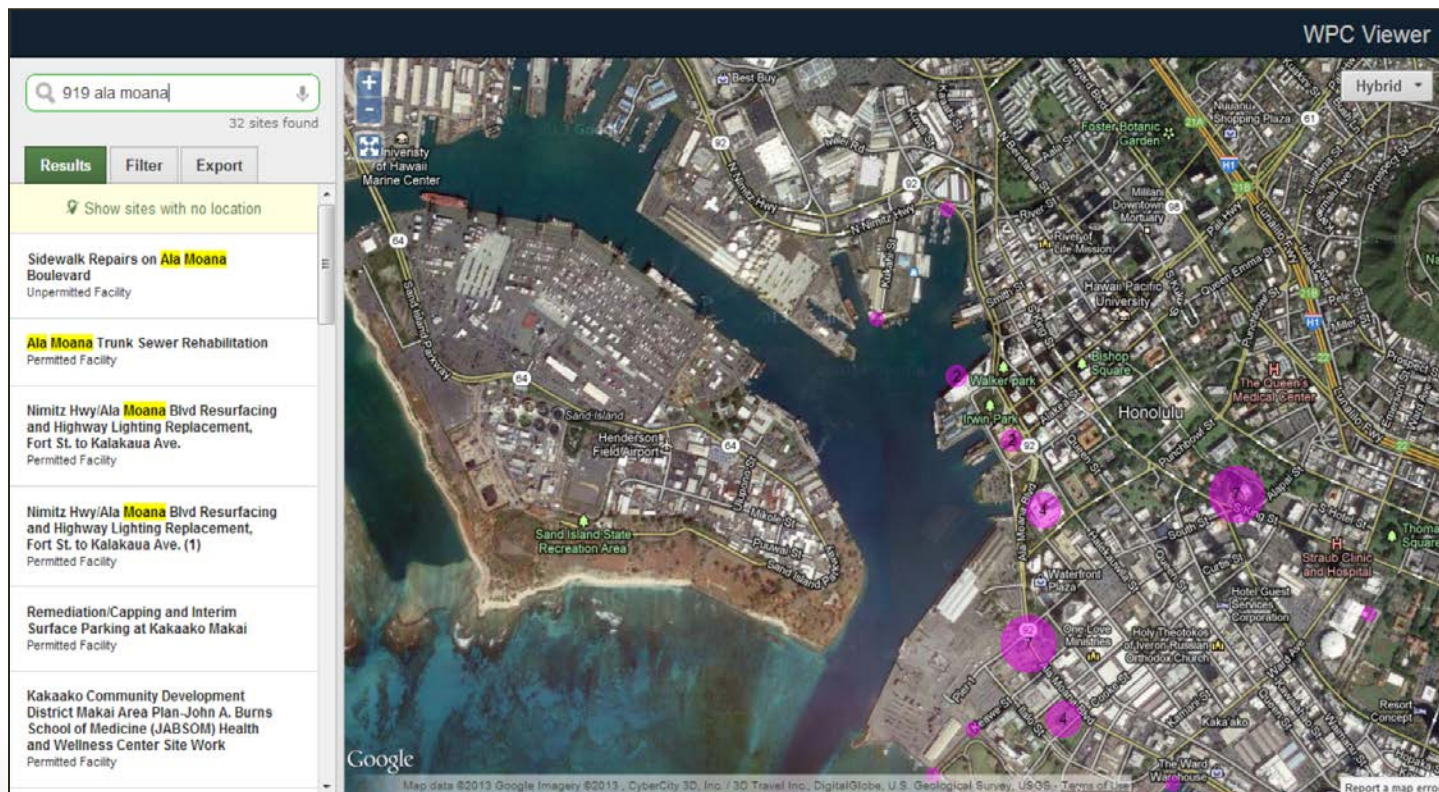

# Questions?

- Contact information for e-Permitting Portal questions.
  - Web Admin Email: [epwebadmin@doh.hawaii.gov](mailto:epwebadmin@doh.hawaii.gov)
  - Web Admin Phone: (808) 586-4350
  - Address: Environmental Health Administration  
Hawaii Department of Health  
1250 Punchbowl Street  
Honolulu, Hawaii 96813
- Contact information for NPDES permit questions.
  - DOH-CWB Email: [cleanwaterbranch@doh.hawaii.gov](mailto:cleanwaterbranch@doh.hawaii.gov)
  - DOH Phone: (808) 586-4309
  - Address: DOH-CWB  
919 Ala Moana Blvd, Room 301  
Honolulu, Hawaii 96814

